THE LIBRARY OF THE
UNIVERSITY OF
NORTH CAROLINA
AT CHAPEL HILL

THE COLLECTION OF
NORTH CAROLINIANA

FFC362.7
P92b
v. 61-67
1984-1990

FOR USE ONLY IN
THE NORTH CAROLINA COLLECTION

Form No. A-368, Rev. 8/95

Digitized by the Internet Archive
in 2014

https://archive.org/details/bariummessengers1984pres

FFC 562.1
P92b
v. 61-67
1984-1990

BARIUM MESSENGER

PUBLICATION OF BARIUM SPRINGS HOME FOR CHILDREN

A Presbyterian Family Service Agency — Owned and Operated by The Presbyterian Church U.S.A. Synod of North Carolina

Vol. 61 BARIUM SPRINGS, NORTH CAROLINA, JANUARY-FEBRUARY, 1984 No. 1

COUNSELING SERVICE MINISTRY EFFECTIVE

George Slaton, Associate Director Presbyterian Personal and Family Life Center –Wilmington

The response to the counseling service ministry of the Presbyterian Personal and Family Life Center at Wilmington has continued to be substantial and encouraging. The Center is seen as one of southeastern North Carolina's primary resources for individuals, couples, and families who want to explore and resolve emotional issues and crises in their lives.

A firm indication of the Center's growth is reflected in the need to acquire additional staff. Recently the Center was fortunate enough to add another qualified therapist to work alongside its current counseling staff, David McInnis, Director, and George Slaton.

Mrs. Ann C. Thacker is the third and newest counselor at the Center. She is a native of Greensboro and has a B. S. degree from East Carolina University. In 1972 she received her M.Ed. from East Carolina University, and has since worked in a variety of teaching, supervisory, and counseling situations. Ann lives in Wilmington with her husband, Bob, and her daughter, Sunny.

Ann thus brings additional diversification to the expertise of the Center's counseling staff. This compliments the pastoral counseling training of its present staff and, at the same time, furthers and broadens the Center's ministry.

The Presbyterian Personal and Family Life Center counseling has as its cornerstone a service and a ministry within the frame work of the Christian faith, seeking to be an arm of the Church's own vital outreach and ministry as it offers help to persons perplexed and frustrated by the difficulties of everyday emotional life. Ann works closely with David and George and her weekly case load of counselees is gradually increasing as persons contact the Center for help.

Thus the Presbyterian Personal and Family Life Center continues in the tradition of Barium Springs Home for Children in providing support to individuals and families as persons' emotional problems are better seen and understood, as conflicts are resolved, as broken relationships are reconciled, as persons move toward living more whole and fulfilling lives.

The Center's growth in service has steadily increased since its inception. In its first year, a little over 400 hours of service were provided to persons in the Wilmington Presbytery area. In 1984, its sixth year, it is expected that the Center will provide a total of 2500 hours of counseling, consultation, and education.

Counselees range in age from 6 to 70 and come from a wide variety of socio-economic backgrounds. While approximately 45% of counselees come from within a 25 mile radius of Wilmington, the remainder come from throughout Wilmington Presbytery, and 5% from outside the Presbytery. Counselees, as in the past, assume responsibility for 82% of the cost of providing care—the remaining costs being met through church, Presbytery, and Endowment funds.

The staff at the Center is pleased with this ongoing positive response. Presbyterians in North Carolina have good reason to be pleased with their participation in this vital and successful ministry.

Our Sincere Thanks

As we enter into a New Year, the staff and young people at Barium Springs express deepest appreciation to those friends who shared their gifts, their prayers and concerns with us in 1983.

Many of you increased your giving . . . many were not able to give as generously as in previous years . . . some were not able to send a gift . . . and many of you were first time donors in 1983. But without your gifts last year and in previous years we could not have provided the services needed by our youngsters. Thank you so much.

To those of you who mailed your gifts directly to us, we sent our official receipt and a letter of appreciation. To those who gave through your church (many did and will again in 1984), we take this opportunity to express thanks.

And a special word of thanks to those ministers and church treasurers for their generous efforts in our Thanksgiving Offering, which is so important to us.

All of us at Barium Springs wish for each of you a very meaningful and rewarding 1984.

. . . or so it seems

In this issue we feature the Presbyterian Personal and Family Life Center of Wilmington. This program is represented in our logo by the three figures in the lower right quadrant. The article on page one is by George Slaton, Associate Director of the Center.

At a recent meeting several members of our Board of Regents heard representatives of County Departments of Social Services make some very complimentary remarks about the services of your Family Service Agency. It is always pleasant to hear compliments.

As they were being made, I thought about the difficult transitions we made during the late 1970s. After several years of searching for effective responses to more specialized needs, we began to formulate new programs and new formats for responding to these special needs. Today, thankfully, all four programs are performing well.

No worthwhile goal is achieved easily—particularly one so elusive as offering real help to troubled children and families. It is a tribute to our staff, our Board of Regents and our Church that the patience, persistence and flexibility necessary to reach that goal was forthcoming . . . Or So It Seems.

Earle Frazier

W. Earle Frazier, ACSW
Executive Director

HIGHLIGHTS
From Family and Child Development Center

The Christmas Program at the Center was once again a big success. (If you don't believe it, see accompanying picture.) The children performed for an appreciative audience of about 300 proud parents and grandparents, and other relatives and friends. There were only a few cases of stage fright, stage desertion, and nervous teachers.

Following the program, Santa made his rounds much to the delight of all. The wait for his gifts seemed endless to the older children who were last on his list. But the wait was well worth the time.

Special thanks are extended to the classroom teachers for the many hours of patience and hard work that made this event a success and so much fun for the children. The joy of Christmas is never more evident than in the excited faces of children.

****

This is license review time for our Day Care Program. It is also the first time with Reade Baker as Director. However, with our experienced and hard working staff, there is nothing to fear. We expect to pass with flying colors again, in spite of Reade's first time through jitters.

****

There are now 107 children enrolled in the Family and Child Development Center, with a waiting list of 50 children. If you know of a family who wishes to enroll a child in this program, please advise them to apply as early as possible.

HOMECOMING 1984
August 4th and 5th

CHARTING YOUR FINANCIAL COURSE

Charles L. Kirby, D. Min.
Planned Giving Director

I. R. S. and I. R. A.

"Maximize Your 1984 Tax Defense–Open an I. R. A."

"All Wage Earners Can Save Taxes and Increase Retirement Income With I. R. A. . . ."

"How To Cut This Year's Taxes–For Those Who Want To Build A Substantial (Individual) Retirement Account."

The above is just a small sampling of the many advertisements and brochures which investment institutions such as banks, savings and loan associations, brokerage firms, insurance companies, etc. are publishing.

You may ask, "Just what is an IRA?" It is a plan for a gainfully employed person to invest up to $2,000 each year for use after retirement. If one spouse does not work, an additional $250 may be added to the account. By investing your money in this way, you may deduct the amount from your income in your annual tax return to the Internal Revenue Service (IRS).

To reduce current income taxes you should consider opening an IRA (Individual Retirement Account), but extreme caution is recommended. Make sure, as far as possible, that you can afford to "salt the money away" until you are 59½ or older. If you need to withdraw from your IRA account before you are 59½, you would be required to pay a 10% penalty tax not only on the amount withdrawn, but also on withdrawals from deposits which had not matured. Should you become permanently disabled these penalties do not apply.

What happens to your IRA account at death? It depends on the terms of the contract or agreement you signed at the time of your investment. Take time to read it very carefully. Ask questions. Be sure to name both primary and contingent beneficiaries.

All Individual Retirement Account agreements have a paragraph similar to the following:

BENEFICIARY DESIGNATION

The participant designates the following as beneficiary (ies)

Primary Beneficiary (ies):

Name/Relationship _____

Mailing Address _____

Contingent Beneficiary (ies):

Name/Relationship _____

Mailing Address _____

An immediate family member is usually the primary beneficiary. More distant relatives or charities and non-profit agencies (Barium Springs Home for Children) may be named contingent or alternate beneficiary. If you die and no contingent or alternative beneficiary has been designated, any funds in the IRA will be paid to your estate. This means money will be paid out in probate costs, estate taxes and the most of it may go to relatives you do not even know. The same is true if only one alternate beneficiary is named and he or she dies before all of the Account is paid out. Therefore, be sure to name a "back up" beneficiary.

By naming Barium Springs Home for Children or a favorite charity as an alternate, contingent, or back-up beneficiary of your IRA, you are assured that your wishes will be followed.

Pension plans, as well as Keogh and corporation retirement plans also should include a contingent beneficiary. You owe it to yourself, your loved ones and the causes that are dear to your heart to receive what you leave as reasonably and unattached as possible.

For more detailed information about Individual Retirement Accounts or Wills and Estate Planning, please complete the clip-out on this page. Barium Springs is pleased to provide this service without obligation and in complete confidence.

IMPORTANT NOTICE

If your household receives more than one copy of the *Barium Messenger* . . . please send us both address labels and advise which we should use.

Thank you.

Editor
The Barium Messenger
Barium Springs, N.C. 28010

CLIP AND MAIL

Mr. Charles Kirby
Planned Giving Director
Barium Springs Home for Children
Barium Springs, NC 28010

Please send a complimentary copy:
- ☐ "The Hidden Bonus In Your IRA"
- ☐ "Guide to Preparing an Effective Will"

Name _____

Address _____

City _____ State _____ Zip _____

Phone ( ) _____

FORM FOR A BEQUEST BY WILL

PERCENTAGE: "I give, devise, and bequeath to Barium Springs Home for Children _____% of my adjusted gross estate to be used by its Board of Regents, in carrying out its corporate objectives and purposes."

SPECIAL AMOUNT: "I give, devise, and bequeath to Barium Springs Home for Children $_____ to be used by its Board of Trustees, in carrying out its corporate objectives and purposes."

CHRISTMAS AT ADOLESCENT CENTER

The Adolescent Center Christmas program created an atmosphere of giving and receiving and an understanding of the meaning of Christmas. Each youth received individual gifts within his/her own cottage as well as a gift from Santa Claus during a pizza lunch served by staff.

All attended two movies depicting traditional themes of Christmas and the true meaning of the Christmas Season. We were also pleased that each cottage undertook a service project for a community social service organization.

Let it snow! Let it snow! Let it snow!

ALUMNI NEWS

Mrs. W. M. (Edna Marlowe) Holthouser died in December of last year.

Edna grew up at Barium and is survived by her husband of Route 4, Oakley Drive, Petersburg, Virginia 23803, a son Billy, and two sisters, Bobbie Marlowe Spencer of Charleston, Tennessee and Faye Marlow Sigmon.

CHRISTMAS
at Pre-Adolescent Center

During the month of December, the students and staff of the Pre-Adolescent Center placed special emphasis on the Meaning of Advent. In the campus community meeting we discussed the importance of anticipation, preparation, and patience in being ready for Christ's coming. We looked at different Advent traditions, such as Advent calendars and wreaths. Staff helped children to ready themselves to celebrate Christmas with their families during the two-week break.

****

One cottage group developed a larger view of Christmas by studying how this holiday is celebrated in different nations. Another group prepared for the season by making some of their own decorations. All received gifts chosen for them individually by their cottage counselors.

****

The Center climaxed its pre-Christmas celebrations with a trip to the movie "Scrooge", followed by a feast at Godfather's Pizza.

Statement of Purpose

(Adopted by Board of Regents on November 13, 1978)

"The problem today is not so much that people have not heard the Good News. It is that people's life experience is such that, having heard it, they cannot bring themselves to believe it."

(Alan Keith-Lucas)

Barium Springs Home for Children, an agency of the Synod of North Carolina, Presbyterian Church U.S., interprets its purpose to be:

I. To provide a Christian ministry of love and compassion to children, youth and families who have special needs as a means of restoring complete and meaningful family functioning by:

A. Providing residential child care in response to defined needs in co-operation with other private and public agencies in North Carolina.

B. Providing day care in response to defined needs in the Statesville-Troutman area, serving as a model for the churches of Synod.

C. Providing and/or promoting family life education and counseling in harmony with other Synod efforts to help families.

II. In providing these basic ministries Barium Springs Home for Children will be involved in:

A. Developing and refining improved, innovative and creative forms, methods and techniques of helping families in cooperation with other private and public agencies.

B. Co-operating with other agencies and educational institutions in the development and maximum utilization of trained staff and leadership for the helping professions so long as these activities do not detract from its basic ministry (cf. I. A,B,C,)

Barium Springs Home for Children will carry out its purpose always by maintaining an atmosphere conducive to teaching the Christian faith and transmitting to children, youth and families only those characteristics which are positive factors in their growth and development, and

offering all services and conducting all business in such fashion that children, youth, families, staff, colleagues and others will experience the "fruit of the Spirit" (Gal. 5:22,23) to the end that each be enabled to believe the Good News.

List of Officers and Regents for Barium Springs Home for Children

Mr. Lawton Nisbet, *President*

Ms. Joyce Davis, *Vice-President*

Rev. John L. Alexander, *Secretary*

Mr. A. Broadus Hamilton, *Treasurer*

Class of 1984:

Mrs. H. G. Hartzog, Jr.	Raleigh	Homemaker
Rev. William A. Johnson	Fayetteville	Minister
Mrs. J. A. King	Raleigh	Homemaker
Miss Jane Latham	New Bern	Retired Social Worker
Mr. Lawton Nisbet	Greenville	Stockbroker
Mr. John Randolph	Morganton	Owner, Printing Co.
Mrs. J. E. Sinclair, Jr.	Clinton	Homemaker
Mrs. Richard Vinroot	Charlotte	Homemaker

Class of 1985:

Mr. Thomas R. Beard	Greensboro	Pres., Beard Lumber Co.
Mrs. Herbert H. Browne, Jr.	Charlotte	Homemaker
Ms. Joyce Davis	Raleigh	Attorney
Mrs. W. B. King	Wilmington	Homemaker
Mrs. Mabel Lacey	Shelby	Teacher
Rev. Scott Lindsay	Charlotte	Chaplain
Miss Martha McLeod	Aberdeen	Church Secretary
Mrs. Cecil Thomas	Raleigh	Homemaker

Class of 1986:

Rev. John L. Alexander	Rocky Mount	Minister
Rev. Warren C. Brannon	Burlington	Minister
Mr. J. Bynum Carter	Gastonia	Pres., A.B. Carter Co.
Mrs. Forrest C. Freeman, Jr.	Charlotte	Accountant
Mrs. John N. Gilbert	Statesville	Teacher
Mrs. L. S. Inscoe	Morganton	Homemaker
Mrs. Harold E. Minnick	Black Mountain	Homemaker
Mr. Jack G. Suddreth	Lenoir	Lumber Broker

Directory of Services

Main Office
(704) 872-4157

Pre-School Center
(704) 872-7351

Pre-Adolescent Center
(704) 873-9857

Adolescent Center
(704) 873-1011

Family Life Center, Wilmington
(919) 762-4378

Barium Messenger

Published Bi-Monthly by
Barium Springs
Home for Children

W. Earle Frazier
Editor

Barium Springs Home for Children is owned and operated by the Presbyterian Synod of North Carolina. Financial support is from gifts through Synod, church groups, individuals, business firms, fees and investments.

MEMORIAL GIFTS: A Way To Say You Care

Do you have a friend or loved one you wish to remember in a special way? Barium Springs Home for Children can help you honor that certain person through our Memorial and Remembrance Program.

The program is a valuable source of income to help meet operating expenses. At the same time, it is a thoughtful way to say to a friend, relative or bereaved family that you care.

HERE IS HOW IT WORKS:

MEMORIAL GIFTS are acknowledged immediately by a personal card to the bereaved family. No mention is made of the gift amount. Many find this "living memorial" more meaningful than sending flowers.

REMEMBRANCE GIFTS may be sent in honor of a birth, birthday, anniversary, graduation, illness, recovery or occasions such as Mother's Day or Father's Day. They are promptly acknowledged. The amount is not mentioned.

In the listing of memorials for November (November/December *Messenger*) we listed Mrs. Bruce Davis, Kinston. It should have been Mr. Bruce Davis, Kinston. We regret this mistake.

November Memorials (Cont'd)

Mrs. Inez Patterson, Atlanta, Ga.
Mr. & Mrs. Paul R. Hinkle
Mrs. Ray (Mary B.) Patterson
Mr. & Mrs. Dewey D. Godfrey
Ms. Yvonne R. Javert
Mrs. Jessiebeth W. Peacock, Virginia Beach
Mr. Alex R. Urquhart
Mr. A Grant Whitney
Mr. C. M. Peeler, Jr., Shelby
Mr. & Mrs. Eugene S. Arrowood
Mrs. Grace S. Penninger, Charlotte
Mr. & Mrs. C. L. Abernethy
Mr. & Mrs. Hawley Hunter
Mrs. Margaret Pickard
Mr. & Mrs. Donald A. Graham
Mrs. Carrie Bell Pierce, Brunswick, Md.
Mrs. Lucille B. Nance
Mrs. Katherine M. Kearney
Mr. & Mrs. Robert J. White
Ms. Nettie Pierson, Ahoskie
Ms. Helen P. Marshall
Mr. Robert Henry Pinnix, Gastonia
Mr. David Belk Cannon
Mrs. Alta Pitt
Mrs. D. J. Rose
Mr. Charlie Powell, Whiteville
Sidney & Anna Hughes & Margaret McLean & Clay Hughes
Mr. Fred Powell, Whiteville
The Sidney Hughes Family
Mother of Steve Preddy, Oxford
Howard & Patsy Johnson
Mrs. Eva Tribble Pressly, Charlotte
Mr. & Mrs. A. Grant Whitney
Mr. Reginald L. Price, Charlotte
Mr. W. E. Price II
Mr. E. Ralph Rankin, Chapel Hill
Dr. & Mrs. Allen B. Sloan
Mr. Frank O. Ratcliffe, Charlotte
Mr. & Mrs. Joe W. Lee
Mr. Elmer J. Reeves, Charlotte
Mrs. Wallace D. Wolfe, Jr.
Mr. & Mrs. John B. Alexander
Ms. Willie Brown Reinhardt, Barium Teacher 1906
Ms. Philecta Reinhardt
Mr. Julian Louis Reynolds, Richmond, Va.
Mrs. Martha A. Fulghum
Mrs. Charlotte Huffstetler Rhodes, Gastonia
Mr. & Mrs. Roy Capps
Mr. D. P. Rhyne, Jr., Pineville
Mr. Tom F. Wilson
Mr. Gilbert Ritter, Fayetteville
Mr. & Mrs. Robert J. White
Mr. & Mrs. Coit M. Robinson, Lowell
Mrs. Andrew E. Scharrer
Mrs. Beulah Reece Rogers, High Point
Mr. & Mrs. James H. Hogg
Mr. Tommy Rollins, Farmville
Mr. & Mrs. Bill Lane
Mr. Charles H. Ross, Morganton
Mr. & Mrs. W. W. Lowrance
Mrs. Elizabeth Sharpe (R. L. Sloan)
Mr. G. Sam Rowe, Sr., Newton
Mr. & Mrs. Walter G. Roberts
Mr. Jesse F. Royall, Goldsboro
Mrs. Virginia C. Royall
Mrs. Blonnie Rozelle, Charlotte
Mrs. Evelyn Dees Todd
Mrs. Ruth Holton Rutledge, High Point
Mr. & Mrs. James H. Hogg
Mrs. Julia Bennett Sample, Ft. Pierce, Fla.
Colonel C. W. Sample
Mr. Julius T. Sanders, Gastonia
R. Carl Currence & Hank Currence
Mrs. Katherine Sanders, High Point
Ms. Rosa K. Britt
Mr. Joseph Harry Sapp, Jr., Charlotte
Mr. & Mrs. Joseph N. Clark
Ms. Olive W. Seaman, Denver, Colorado
Mr. James W. Gault
Mr. J. Clyde Seawell, Sr., Bedford Heights, Ohio
Mrs. Margaret S. Laubscher
Father of Reverend Grant Sharp
Mrs. Mabel L. Bristol
Mr. James Harley Sherrill, Huntersville
Mr. & Mrs. John F. McAuley
Mr. & Mrs. Jack H. Karriker
Mr. & Mrs. Jeff McElroy
Mr. A. M. (Sandy) Shive, Jr., Statesville
Mr. & Mrs. Mike R. Miller
Mrs. Alex (Ethel) Sloan, Winston-Salem
Misses Mattie & Isabelle Richard
Mr. & Mrs. Robert E. Smith, Greensboro
Mr. & Mrs. David N. Hodgin
Mrs. E. C. (Reca Connely) Smith, Wagram
Mrs. Harvey Davenport
Mrs. W. G. Buie, Jr.
Mr. Morris E. Snyder, Washington
Mrs. Myrtle M. Patterson
Mr. & Mrs. Henry B. Rumley
Mr. & Mrs. Joseph F. Sanders
Mrs. Annie H. Sowell
Mrs. Robert W. Cashion
Mrs. Helen Steinmann
Mr. & Mrs. Ben B. Fort & Mr. & Mrs. J. W. Weavil
Mr. Malcolm Bradford Stewart, Lillington
Mr. & Mrs. Malcolm R. Stout
Mr. & Mrs. Frank Paschal
Mr. Fred Stone, Sanford
Mary & Alvie Smith
Mrs. Margaret Strickhouser, Pennsylvania
Anonymous
Mrs. Elsie Beshears Styles, Clemmons
Mr. & Mrs. Charles Carriker
Mrs. Hortense W. Suggs, Hamlet
Mrs. Roy W. Booker
Miss Lynda Templeton, Mooresville
Mr. & Mrs. Dewey Crouse
Mr. Billy Clyde Theo, Woodruff, S.C.
Mr. & Mrs. Joseph M. Clark
Mrs. Ellie Thies, Charlotte
Anonymous
Mr. Bob Thompson, Silver Springs, Md.
Mr. & Mrs. John J. Shell
Mrs. Ruth Dorman Turlington, Lillington
Mr. & Mrs. Caesar Fraschetti
Mr. Robert Grady Ussery, Charlotte
Mr. & Mrs. C. D. Peaseley
Mrs. Joan Wells
Mr. Paul Vinson, Fayetteville
Mr. & Mrs. Robert J. White
Mrs. Helen Wall, Gastonia
Mr. & Mrs. Floyd Hunter
Mr. William F. Ward, New Bern
Mr. & Mrs. John G. Dunn, Jr.
Mr. H. P. Warlick, Columbia, S.C.
Mrs. Berniece W. Baird
Mr. Hester Warren, Kannapolis
Mrs. D. A. Jolley
Mr. Frank Weber, Omaha, Nebraska
Ms. Jean McElroy
Mrs. Merle L. (Goldie) Weikert, Suffolk, Va.
Mr. & Mrs. Floyd Hunter
Mr. Charlie A. Wentz, New London
Mrs. Charlie A. Wentz
Mrs. Lucy Westmoreland, Mooresville
Mr. & Mrs. Felix O. Gee
Mrs. Margaret Short Wicker, Carthage
Mr. & Mrs. Carlton A. McCallum
Mrs. Eloise "Boots" Willis, Bridgeton
West New Bern Women of the Church
Mr. James R. Wilson, Jr., Shelby
Mrs. Jeanette W. McSwain
Mr. William E. Woodard, Greensboro
Mr. & Mrs. Robert Osborne
Ms. Marjorie B. Wright, Salisbury
Mrs. Dorothy W. Toomey

December Memorials

Mr. Relford William Aiken, Charlotte
Mrs. John J. Shell
Mr. & Mrs. Phillip I. Fisher
Mr. Henry C. Alexander, Charlotte
Miss Lelia M. Alexander
Mr. Uhlman S. Alexander, Charlotte
Miss Lelia M. Alexander
Mrs. W. E. Alexander, Robbins
Mrs. Louise P. Hite
Mr. & Mrs. J. H. (Mamie O.) Alexander, Charlotte
Miss Lelia M. Alexander
Mr. Wade Hampton Alexander, Huntersville
Mr. & Mrs. Sam Wilson
Mr. Emory Archer, Maysville, GA
Mr. & Mrs. George McMillan
Eric Mitchell Ashley, Charlotte
Mr. & Mrs. Q. Ted Ashley
Mr. James A. Atwell, Charlotte
Mr. James W. Barnette
Miss Lessie Bailey, Southern Pines
Mr. & Mrs. William A. Bailey
Mary Elizabeth Bannerman, Whiteville
Mr. & Mrs. J. F. Branyon
Mrs. Dorothy E. Barden, New Bern
Mr. James F. Barden, Jr.
Mrs. Pearl Q. Barker, Clemson, SC
Mr. & Mrs. Harry E. McClure
Mr. Mike Bartley, Mt. Airy
Mr. & Mrs. J. D. Bartley
Mr. William Eugene Bateman, Charlotte
Mrs. Jack Neely & Family
Mr. & Mrs. James McBryde
Mr. James Macon Baxter, New Bern
Mrs. E. Marion Freeman
Elizabeth & George Bell, Fayetteville
Dr. & Mrs. L. E. Hembre
Mrs. Ellie Benfield, Charlotte
Mr. & Mrs. Edward I. Gulledge, Jr.
Mr. Charles Fuller (Buck) Bennett, Jr., Durham
Miss Virginia Antrim
Mrs. Eva O. Cooke
Vera & Ned McKay
Mrs. Jocelyn W. Regen
Mr. William J. Bennett, Jr., High Point
Mr. & Mrs. James H. Hogg
Mr. & Mrs. J. C. Bissell, Spartanburg, SC
Dr. & Mrs. B. Wingate Williamson
Mr. William Edward Blair, Charlotte
Mr. & Mrs. John Bass Brown, Jr.
Mr. Raymond E. Blake, Jr., Leland
Mr. & Mrs. Neil Sullivan
Mr. & Mrs. Frank Turner
Mrs. Viola Watson Boan, Statesville
Mr. & Mrs. C. M. Berryhill
Mr. John Derr Boger, Jr., Morganton
Mrs. John Derr Boger, Jr.
Mr. John B. Boxman, Greensboro
Mrs. H. M. Omohundro
Mr. J. Reed Boyd, Blowing Rock
Ms. Ruth H. Morris
Mr. & Mrs. J. Edward Stukes
Mr. & Mrs. Hubbard L. Sullivan
Mr. & Mrs. A. Grant Whitney
Mr. & Mrs. Eugene Blake Graeber, Jr.
Mrs. Flavia C. Boyer, Greensboro
Mr. & Mrs. Thomas B. Ridgeway
Joshua Legrand Brooks, Laurinburg
Gerald & Carol Sellers
Ms. Martha Rhodema Brown, Efland
Mr. & Mrs. James T. Dick
Mr. A Franklin Brown, Fayetteville
Mrs. Clell F. Mowery
Mr. Dodd Brown, Salisbury
Mrs. Marianne A. Neely
Mrs. Blanch L. Brown, Troutman
Mrs. Mabel L. Bristol
Mrs. Evelyn Burt Bruton, Candor
Mr. James S. Quick
Mr. Charles K. Bryant
Mrs. Ruth M. Jackson
Ms. Mary W. Bryant, Gastonia
Mr. Hugh F. Bryant
Mr. Henry H. Bullock, Kinston
Ms. Annie Pitt F. Humphrey
Mrs. Reba Bullock, Fuquay-Varina
Mrs. Annie Pitt Humphrey
Mr. Jack Burgess, Huntersville
Mr. & Mrs. Jack H. Karriker
Ms. Letta Bell Burnette, Hope Mills
Ms. Pearl V. McDonald
Mrs. Julian Butler, Laurinburg
Mr. & Mrs. Fred Hall
Mr. Milton B. Byrd, Jr., Winston-Salem
Mrs. Milton B. Byrd, Jr.
Mr. George H. Cannon, Jacksonville, FL
Helen, Edwin, Jack, & Charlie Taylor and Julia White

Ms. Susan E. Castle
Mr. & Mrs. William F. Williams
Mrs. Marie Chance Cates, Hillsborough
Mrs. Anyce McKee
Mrs. Grace Chandler, Walstonburg
Mr. & Mrs. M. E. Pollard
Mr. Chalmas E. Clark, High Point
Mr. & Mrs. Keith D. Clark
Mr. & Mrs. Earl W. Clark
Mr. Fielding Clark, Conover
Mrs. Virginia Carter Covington
Mrs. Elizabeth Clark, Lumber Bridge
Mr. Dennis Leahey
Mr. Robert Lee Corbett, Sr., Macclesfield
Mrs. Beatrice S. Corbett
Mrs. Thomas (Lillah) Cordova, Morehead City
Mr. & Mrs. Robert S. Lentz
Mrs. Otha A. (Sadie R.) Corriher, Landis
Mr. & Mrs. Jerry K. Young, Jr.
Mr. L. Rush Crawford, High Point
Mr. & Mrs. James H. Hogg
The Rev. Robert L. Crews, Winston-Salem
Mrs. Robert L. Crews
Mr. D. T. Crowe, Valdese
Mr. & Mrs. A. Grant Whitney
Mr. S. Shelby Cullom, Raleigh
Mrs. Julian Carpenter
Miss Agnes Curtis, High Point/Presbyterian Home
Mr. & Mrs. James H. Hogg
Mrs. Elsie Turner Curtwright, Stuart, FL
Mr. & Mrs. A. Grant Whitney
Mr. Dennis Ferrell Daly, Mt. Olive
Mrs. Dorothy J. Dail
Mrs. Nellie M. Thigpen
Mrs. Carrie Elizabeth M. Daniel, Oxford
Mr. & Mrs. Larry Osborne
Ms. Vicki Daniel, Chapel Hill
Maxine Campbell
Mr. & Mrs. Harry A. DeCover, Hamlet
Dr. & Mrs. B. Wingate Williamson
Mr. John Quincy Deaton, Troy
Mr. & Mrs. C. A. McCallum
Mr. Robert Harold Deese, Matthews
Mr. & Mrs. James J. Vickery
Mr. Donald H. Denton, Charlotte
Mr. & Mrs. Robert L. Pierce
Mrs. B. J. Dew, Wilson
Miss Frances Griggs
Dr. Bryan A. Dickson, Marion
Dr. J. Fleming Snipes
Mr. Clyde H. Dorrity, Fayetteville
Mrs. Ruth S. Dorrity
Rev. Richard Dorton
Col. & Mrs. Roddy L. Smith
Mr. Alvon H. Doty, Jackson, MS
Mr. & Mrs. F. Floyd Emerson
Mrs. Clyde Douglas, Statesville
Mr. & Mrs. R. W. Benson
Mr. & Mrs. Roger Dowtin, Warrenton
Miss D. Woodall & Mrs. Duke Bailey
Mr. Early Duncan, Shelby
Mrs. Early H. Duncan
Mrs. R. B. Dunovant, Edgefield, SC
Anonymous
Dr. Philip S. Easley, Statesville
Mr. Edward Easley
Mrs. Louis D. East, South Boston, VA
Mrs. James N. Watkins
Mr. T. Clan Evans, Jr.
Mrs. Mary B. Evans
Mrs. Lula Evington, Salisbury
Mrs. Max Fraley
Mr. Francis H. Fairley, Charlotte
Mr. & Mrs. A. Grant Whitney
Mr. Glenn A. Ferrell, Sacramento, CA
Mrs. Doris L. Farrell
Mrs. Elsie H. Formy-Duval, Hallsboro
Mr. John M. Formy-Duval
Mr. Robert R. Fountain, High Point
Mrs. C. Howard White
Mr. Roy R. Fountain, High Point
Mr. & Mrs. James H. Hogg
Mr. L. D. Fowler, Raleigh
Mr. & Mrs. Robert O. Johnson
Mr. Lee Francisco, Van Nuys, CA
Mr. & Mrs. George Stumpf
Mr. C. B. Gaddy, Dillon, SC
Mr. J. Gordon Long
Mrs. Henry T. (Mary) Galt, Little Rock, AK
Mr. & Mrs. John B. Alexander
Mr. Robert Garner, Sanford
Mr. & Mrs. Boyce Cox
Ms. Carrie Sue Garrett, Belmont
Mr. & Mrs. David H. Garrett, Sr.

Mrs. Rebecca Gentry, High Point/Presbyterian Home
Mr. & Mrs. James H. Hogg
Dr. Robert Gibson, Oakland, MD
Mr. & Mrs. Calvin J. McGehee, Jr.
Mr. Tom Giddings, Naples, FL
Mr. & Mrs. Samuel L. Wells
Ms. Patricia Goad, Mt. Airy
Mr. & Mrs. T. L. Andrew
Mr. Owen Godwin, Sanford
Mr. & Mrs. Joe S. Holmes
Mrs. Marguerite B. Grady, Fayetteville
Mr. & Mrs. Harry R. Wheeler
Mr. & Mrs. Frederic S. Dixon
Mr. Allan B. Graham, Burlington
Mrs. Allan Graham
Mr. Edgar Graham, Jackson Springs
Ms. Minnie A. Graham
Mr. A. Dial Gray, Jr., Whiteville
Ms. Betty L. Neilson
Mr. George M. Gray, Inman, SC
Clay & Marian Mays
Mr. Harry G. Grier, Gastonia
Mr. & Mrs. James H. Hogg
Mr. Murray Grier, Gastonia
Mr. & Mrs. James H. Hogg
Ms. Edna Groff, Prudenville, MI
Ms. Hollen Groff
Dr. Van W. Gunter, Greensboro
Mrs. Robert L. Davis
Mrs. Beulah Moore Hamilton, Smithfield
Dr. & Mrs. Edward S. Grady
Mr. Thomas J. Hannell, N. Myrtle Beach, SC
Mrs. Rosemary Hannell
Parents of Margaret S. Harkey, Charlotte
Mrs. Margaret Smith Harkey
Mr. Thomas W. Harper, Kings Mountain
Mr. & Mrs. Howard B. Jackson
Mr. Alton J. Harrington, Olivia
Mr. & Mrs. Ernest Jenkins
Mrs. Bill (Thelma) Harris, Matthews
Mr. & Mrs. James J. Vickery
Mrs. Kate B. Hart, Tarboro
Mr. Claude B. Hart
Mrs. Louise Hattersley, Matthews
Mr. Joseph W. Hattersley
Mr. & Mrs. W. H. Hawkins, Charlotte
Mrs. Netta H. Braswell
Mrs. Cora Hembre
Dr. & Mrs. L. E. Hembre
Mr. James H. Henderlite, Charlotte
Mrs. Frances E. Henderlite
Mrs. Maud Blue Hendren, Carthage
Miss Neolia McCrummen
Mr. Lloyd W. Henkel, Charlotte
Mrs. Mary G. Henkel
Mr. G. N. Henson, Jr., Gastonia
Mrs. Dean A. French
Mrs. Johnsie Moore Heyward
Mrs. William F. Canny
Mr. Luther Bennett Hill, Jr., High Point
Mr. & Mrs. James H. Hogg
The Rev. William E. Hill, Jr., Hopewell, VA
Mrs. Augusta C. Myrover
Mrs. Evelyn Thomas Holland, Charlotte
Mrs. Hubert N. Porter
Mrs. E. C. Thomas
Mrs. Bertha B. Clarke
Mr. A. W. Holmes, Mebane
Mr. & Mrs. Clay Wilson
Mrs. W. M. (Edna Marlowe) Holthouser, Petersburg, VA
Mr. Parks Cornelius
Ralph & Bobbie Spencer
Miss Mary Hooker, Black Mountain
Mr. & Mrs. George Stumpf
Mr. & Mrs. R. R. Hooker, Hillsborough
Mr. & Mrs. George Stumpf
Mr. George T. Hooker, Hillsborough
Mr. & Mrs. George G. Stumpf
Mrs. A. D. (Eleanore S.) Howland, Wilmington
Mrs. John A. Tiedeman
Hugh & Florine Hoyle, Henderson
Mrs. Mamie Pegram
Mr. Nevette Hughes, Kings Mountain
Mr. & Mrs. Hugh M. Williford
Mrs. Marie C. Humphries, Lancaster, PA
Dr. & Mrs. Ralph B. Campbell
Mr. Albert Brian Hunt, Arcadia, FL
Mrs. Pattie C. Hunt
Capt. D. F. Hunt, Arcadia, FL
Mrs. Pattie C. Hunt
Mr. Robert Lee Hutchens, ID
Mr. Walter A. Reynolds

Mrs. Minnie Jarvis, Concord
Mr. James F. Jarvis, Jr.
Mr. R. E. Johnson, Gastonia
Ms. Frances Cox & Ms. Miriam Mills
Mr. Alvin N. Johnston, Matthews
Mr. & Mrs. Fred C. Pharr
Mrs. Margaret Pierce Jones, Milledgeville, GA
Mrs. D. B. Robinson, Sr.
Mrs. Myrtle Lee Jones, Polkton
Mr. & Mrs. W. V. McElroy
Mr. William Kelley, Gastonia
Mr. & Mrs. Charles E. Zeigler
Mrs. T. D. (Edith) Kemp, Jr., Charlotte
Mr. & Mrs. Hoyt W. Shore
Mrs. W. K. Covington
Mr. Milton S. Kenan, Clinton
Wilfred & Lena Kenan
Mr. Langdon C. Kerr, Jr. Clinton
Mrs. L. C. (Anne M.) Kerr, Jr.
Mr. Frank H. Keys, Garner
Mrs. Mattie R. Keys
Ms. Dixie R. King, Robersonville
Mr. & Mrs. T. Spencer Hill
Mrs. Irine King, Wilmington
Mrs. Louise C. Dowdy
Mrs. Bertha Pope Kivett, High Point
Mr. & Mrs. James H. Hogg
Mrs. Annie Laura Kluttz, High Point
Mr. & Mrs. James H. Hogg
Mrs. Lois P. Kluttz, Concord
McKinnon Presbyterian Women of the Church
Mr. J. William Knauff, Jr., Charlotte
Mr. & Mrs. R. M. Mauldin, Jr.
Mrs. Myrtle Lackey, High Point
Mr. & Mrs. James H. Hogg
Mrs. Margaret Corbett Grier Lawrence
Mrs. Jean W. Neill
Mr. James D. LeGwin, Wilmington
Mr. & Mrs. R. S. Turner
Ms. Barbara Lee, Hilton Head, SC
Mr. & Mrs. Frank K. Purdy
Mr. Harold A. Lee, Wilson
Dr. & Mrs. John L. McCain
Rev. George W. Lee, Winston-Salem
Mrs. C. L. Loflin
Mr. James E. Lindsay, Gastonia
Mrs. Wade C. Lindsay
Mr. & Mrs. J. A. Little
Mr. & Mrs. D. L. Little, Sr.
Mr. Duncan Livingston, Charlotte/Laurinburg
Mr. & Mrs. Fred Hall
Mr. Bill Logan, Forest City
Mrs. Lizzie Mae Hillon
Mr. Roy M. Long, Concord
Mr. R. M. (Mack) Long
Mr. Vestal Lee Long, Burlington
Mr. & Mrs. John Womble
Mrs. Mildred B. Long, Charlotte
Mrs. Max G. Brittain, Jr.
Mrs. Haywood Lucas
Mr. Wade Lucas

Ms. Alice Luvisa
Mrs. Early H. Duncan
Mr. Haywood E. Lynch, Kings Mountain
Mr. & Mrs. Howard B. Jackson
Mr. R. H. Webb
Mr. Duncan A. MacKenzie, Burlington
Mrs. W. G. Buie, Jr.
Mrs. Wm. L. Shoffner & Mr. & Mrs. Wm. L. Shoffner, Jr.
Mr. & Mrs. Hugo Hoogenboom
Mrs. Randolph I. Isley
Ms. Irene Lee Triplett
Mr. A. Vance Beck, Sr.
Mr. Malcolm Mackenzie, Clearwater, FL
Mrs. Malcolm Mackenzie
Mr. & Mrs. C. F. Mallard, Sr., Burgaw
Miss Mildred C. Mallard
Mr. G. M. 'Mike' Malmo, Mt. Airy
Mr. & Mrs. J. D. Bartley
Mr. Walter Ellis Marley, Jr., Lumber Bridge
Mr. & Mrs. Horace Ward
Mr. James B. Martin, Greensboro
Mr. & Mrs. Paul R. Hinkle
Mr. Paul Martin, St. Paul, MN
Mr. & Mrs. Frederick T. Thiets
Mr. Paul Matthews, Rustbury, VA
J. B. Stroud Sunday School Class
Mr. John McBeath, Charlotte
Mr. & Mrs. Peter S. Gilchrist, Jr.
Mrs. Marshall McCoy, Charlotte
Mr. & Mrs. Maurice H. Moore, Jr.
Dr. Robert L. McDonald, Thomasville
Dr. William S. Farabow
William L. McFadyen, Southern Pines
Miss Gladys Causey
Mrs. Bessie Poteat McGalliard, Marion
Dr. Mary Poteat
Mr. Thomas McInnis, Fayetteville
Mr. & Mrs. W. T. (Bill & Lillian) Croom
Mr. & Mrs. Robert Hord
Mrs. Myrtle D. Register
Mr. & Mrs. John W. Womble
Mr. & Mrs. James McBryde
Mrs. Annie Russell & Katie Barnes
Dr. Peter D. McMichael, Jr., Reidsville
Ms. Mary E. Richardson
Mr. & Mrs. Henry E. Sands
Mr. & Mrs. Bruce Gunn
Mr. & Mrs. Bill McCollum
Mr. Walter E. McNair, Rockingham
Mr. & Mrs. Malcolm McNair
Mr. A. R. McRacken, Kenly
Mrs. A. R. McRacken
Mr. Walter B. Millikin, Hamlet
Mr. & Mrs. LaVerne McInnis, Jr.
Mr. M. C. Minor, Mt. Airy
Mr. & Mrs. J. D. Bartley

A MEMORIAL GIFT

BARIUM SPRINGS HOME FOR CHILDREN
BARIUM SPRINGS, N.C. 28010

You will find enclosed $ _____ as a Memorial Gift in memory of

Name of Deceased _____

Street _____

City _____ State _____ Zip _____

Date of Death _____

Survivor To Be Written _____

Street _____

City _____ State _____ Zip _____

Relationship of Survivor To Deceased _____

Donor _____

Street _____

City _____ State _____ Zip _____

Mr. Eli Montezinos
Mr. & Mrs. Peter S. Gilchrist, Jr.
Mrs. Nora Foard Montgomery, Statesville
Mr. & Mrs. Ray Morrow
Mr. William H. Moore, Sr., Graham
Mr. & Mrs. W. P. Allen
Ms. Ellen Norfleet Moore
Mrs. William F. Canny
Mrs. Flossie Moore, Raleigh
Mrs. John T. Richardson
Mrs. James E. Moore, Whiteville
Mr. & Mrs. C. H. Sherrill
Mrs. Mary Moore, Fayetteville
Ms. Dianne MacFadyen
Mr. & Mrs. William M. Morgan, Fayetteville
Mrs. L. C. (Anne M.) Kerr, Jr.
Mr. Carme Bailey Morgan, Marshville
Mr. & Mrs. Joseph M. Clark
Mrs. Annie F. Morgan, Fayetteville
Mrs. L. C. (Anne M.) Kerr, Jr.
Mr. & Mrs. J. M. Morrow
Mrs. Marguerite M. Rabe
Mr. W. W. Mynatt, Asheville
Mr. & Mrs. Rayburn H. Dean
Mr. Robert Newell
Mrs. E. B. Graham
Mrs. Dezzie G. Newsome, Marshville
Mrs. J. Frank Griffin & Betty
Mrs. James R. (Louisa) Newsome
Mr. Robert Norfleet
Mrs. William T. Canny
Parents of Mr. C. E. Nottingham
Mr. & Mrs. Clarence E. Nottingham
Mrs. Arthur H. (Jennie) O'Meara, Lumberton
Mrs. Ruby Britt Mewborn
Mrs. Viola B. Glenn
Mr. Carl M. Oehler, Charlotte
Mr. & Mrs. Edward I. Gulledge, Jr.
Ms. Alberta K. Osborne, Charlotte
Ms. Ann Long Cheetham
Ms. George Ann Overmyer, Gastonia
Ms. Jennie Craig Watson
Mrs. Gladiola R. Pace, Burlington
Mr. & Mrs. Clyde Johnston, Jr.
Mr. R. E. L. Parham, Haganesville, GA
J. P. Stevens Mfg. Supervisors
Mrs. Mary Mallard Parker, Wilmington
Mrs. Fredericka L. Powell
Mrs. A. V. (Thelma S.) Patsch, Sr., Gastonia
Mr. A. V. Patsch, Jr.
Ms. Carolyn S. Patsch
Mrs. Lottie A. Pendleton, Richmond, VA
James H. and Elsie C. Alexander
Mr. Fred Hoyle Penninger, Marion
Miss Elaine Penninger & Mrs. F. H. Penninger
Ms. Carrie Pierce, Brunswick, VA
Mr. & Mrs. John W. Blanchard
Mr. Rufus Sloan Plonk, Bessemer City
Mr. & Mrs. Edward A. Try
Ms. Daisy M. Pope
Mrs. W. C. Darrow
Mrs. Arthur Fountain
Mr. & Mrs. H. W. Pritchett, Greensboro
Miss Theda N. Pritchett
Mr. G. T. Rabe, Sr., Albemarle
Mrs. Marguerite M. Rabe
Mrs. Bobbie Titman Rankin, Gastonia
Mrs. Lois Grier Hogg
Miss Laura M. Reynolds, Yadkinville
Mr. Walter A. Reynolds
Mr. & Mrs. John F. Rhodes
Mr. & Mrs. George L. Robinson
Ms. Adelle Richardson
Mrs. Early Duncan
Mrs. Lorraine (C. G.) Robertson, Mt. Airy
Mr. & Mrs. J. D. Bartley
Mrs. Nita Ivey Robertson, Goldsboro
Mr. & Mrs. William C. Robertson
Mr. & Mrs. Lee C. Robinson
Mr. & Mrs. George L. Robinson
Mr. W. T. Rorie, Lilesville
Mr. & Mrs. John L. McLean
Mr. Clyde Ross, Oakboro
Miss Alma Almond
Mr. Carl Edwin Rothrock, Sr., Reidsville
Ms. Louise D. Harris
Mrs. Carrie Jones Royal, Fayetteville
Mr. & Mrs. Emory E. Barwick
Ms. Virginia M. Turlington
Mr. & Mrs. Lewis C. Davis

Mr. Leslie Royall III, Roseville, CA
Mrs. Doris L. Ferrell
Mr. Robert Lee Rush, Biscoe
Mr. Gilead Presbyterian Women of the Church
Mr. Julius Sanders, Gastonia
Mrs. Lois Grier Hogg
Mrs. Troy (Catherine) Sanders, High Point
Ms. Margie C. Parham
Mr. P. J. Sandifer, Greenville, SC
Mrs. Evelyn W. Huff
Mr. C. Roscoe Scott, Harrisburg
Mr. & Mrs. Edward I. Gulledge, Jr.
Mrs. Lottie B. Sedberry, Rockingham
Mrs. Sara M. Allen
Mr. Al Shaw, Reidsville
Mr. & Mrs. C. P. Robertson
Mr. Howard E. Shepherd, Wadesboro
Mrs. Howard E. Shepherd
Mr. J. Harley Sherrill, Huntersville
Mr. & Mrs. Sam Wilson
Mr. Jess V. (Jack) Shingleton, Akron, OH
Mr. & Mrs. William J. Teague
Mr. Gene T. Skinner, Greenville
Mrs. Doris M. Skinner
Mrs. Claude (Casey) Smith, Sr., Marston
Mr. & Mrs. Hubert Lathan
Mrs. Lorena Smith, Mt. Olive
Sara & Zack Cox
Mrs. Norma H. Smith
Mattie & Monie McLaughlin
Mr. Ansel Rufus Sowers, Augusta, WV
Mr. & Mrs. Calvin J. McGehee, Jr.
Mr. & Mrs. J. B. Spivey, Sanford
Mrs. Mary S. Wooten & Gene
Mr. Hoke H. Steelman, Louisburg
Dr. Joseph F. Steelman
Mr. Webster Stephens
Ms. Betty L. Neilson
Mrs. Maggie L. Stephenson, Charlotte
Mr. Cyril L. Gulledge & family
Mr. William E. Stevens, Lenoir
Mr. & Mrs. J. H. McCall, Jr.
Mr. & Mrs. S. F. Stewart, Charlotte
Ms. Ruth I. Stewart
Mr. Charles Stewart, Charlotte
Mrs. Helen S. Causey
Ms. Nelle R. Kovey
Mrs. John (Lil) Stoker, Houston, TX
Mr. & Mrs. James Work
Mr. & Mrs. J. W. (Nancy Alexander) Stott, Charlotte
Miss Lelia M. Alexander
Mrs. George Stringfellow, Wakefield, VA
Mr. & Mrs. Henry B. Rumley
Mr. & Mrs. George H. Stumph, Rhinelander, WI
Mr. & Mrs. George Stumpf
Mr. Kenneth M. Sutton, Sr., Rocky Mount
Mrs. Mildred C. Sutton
Ms. Hazel Swetak, Charlotte
Mr. & Mrs. R. J. Swetak
Mrs. Danie C. Thomas, Sanford
Mr. Dixon Thomas & Miss Dannie C. Thomas
Mr. Bob Thompson, Silver Springs, MD
Mr. & Mrs. S. L. (Doris A) King
Mr. Dick Thompson, Stanley
John & Rachel Rotella
Mrs. Lillian Thompson, Yanceyville
Mr. & Mrs. C. Frank Smith
Mr. & Mrs. John W. Todd, Charlotte
Mrs. Annie T. Moore
Mr. & Mrs. Walter H. Torrence, Charlotte
Mr. & Mrs. Sylvan A. Torgeson
Ms. Nina Crenshaw Turner, Rex
Dr. Mary Margaret McLeod
Mrs. John Tuske
Mrs. James W. Wilkinson
Mr. Hal Dean Upton, Shelby
Mrs. Johnnie B. Crocker
Mr. Thomas Jimison Vaughn, Mt. Airy
Mr. & Mrs. J. D. Bartley
Mrs. Caroline W. Sydnor
Mr. & Mrs. John W. Vincent, Greenville
Mrs. L. A. (Nina V.) Brown
Mrs. K. D. (Mildred H.) Weeks, Rocky Mount
Mr. & Mrs. Gordon Weeks
Mrs. Susie Weeks
Mr. & Mrs. Ben Weeks
Mr. & Mrs. Edward C. Winslow

Mrs. Ethel Caudle Welch, Roanoke Rapids
Mrs. A. F. Whitehead
Mrs. Lucy Kistler Westmoreland, Mooresville
Mrs. Luther Sherrill & children
Mrs. William A. White, Sr., Charlotte
Mr. & Mrs. Peter S. Gilchrist, Jr.
Mr. Bill White, Concord
Miss Wilma A. Sossamon
Mrs. Bess Denny White, Charlotte
Mr. & Mrs. John Bass Brown, Jr.
Mr. Charles G. Williams, Sr., Charlotte
Mrs. H. C. Walker
Ms. Mary Lena Williams
Lucy & Effron Williams, Swan Quarter
Mr. & Mrs. William F. Williams
Mr. & Mrs. I. J. Williams, Rex
Mr. & Mrs. Sam D. Coleman
Miss Mabel Williams, Rex
Mr. & Mrs. Sam D. Coleman
Mrs. Peter MacK. Williams, Fayetteville
Mrs. Carl Marsh
Ms. Myra Blue Williams, Robbins
Ms. Sarah McCaskill
Mr. Thomas W. Willis, Farmville
Mrs. Roland Miller
Mrs. Daisy Salter Willis, Wilmington
Mr. & Mrs. Jack W. Smith
Mr. Hank Wilmer, Charlotte
Mr. & Mrs. T. L. Andrew
Mr. William E. Woodward, Greensboro
Mr. & Mrs. John W. Bingaman
Mr. & Mrs. W. M. Wooten, Cameron
Mrs. Mary S. Wooten & Gene
Mrs. J. B. (Violet Rhodes) Wright, Raleigh
Dr. Isaac C. Wright
Mr. William E. York, Sr., Sanford
Mr. & Mrs. William E. York, Jr.
Miss Lucile Young, Troutman
Mrs. Sarah B. Helms
Mrs. Ben Brown
Mr. & Mrs. John H. Eddleman

December Honor Gifts

Mr. T. Joseph Bell, Apex
Christmas
Webber & Coalter Paxton
Mrs. R. S. Boger, Carthage
Christmas
Mr. & Mrs. T. H. Lingerfeldt
Mr. & Mrs. Ronny L. Brooks, Boone
Christmas
Mr. & Mrs. Charles H. Fry
Mr. E. H. Brown, Rocky Point
Christmas
Mr. & Mrs. William C. Griffin & family
Mr. Ernest H. Brown, Sr., Lumberton
Dr. Ernest H. Brown, Jr.
Mr. & Mrs. Philip Brown, Troutman
Mrs. Mabel L. Bristol
Ms. Elise T. Carpenter, Tarboro
Christmas
Mr. & Mrs. Vann Taylor
Mr. & Mrs. William T. Carpenter, Rutherfordton
Mrs. Margaret C. (Henry W.) Neale
Mrs. Carolyn Coppala, St. Albans, WV
Birthday
Mr. G. Harrill Coppala
Miss Sally M. Crim, Winston-Salem
Christmas
John, Linda & Sarah Woodard
Mr. & Mrs. Sam Dorsett, Winston-Salem
50th Wedding Anniversary
Mr. & Mrs. James C. Lawson
Mr. Jason William Dunlap, Richmond
Mrs. Georgia M. Morgan
Mrs. Mark Dunn, New Bern
Mrs. Paul M. Cox
Dr. Albert Edwards, Raleigh
Ms. Ann F. Tyler
Mrs. E. Hervey Evans, Laurinburg
Christmas
Mr. & Mrs. Reginald McCoy
Ms. Mickie H. Gable, Thomasville
Christmas
Pat Ford
Dr. & Mrs. Frank Green, Albemarle
Mrs. Bertha N. Morrow
Mrs. Helen Gulledge, Charlotte
Christmas
Mr. & Mrs. Edward I. Gulledge, Jr.

Mr. & Mrs. Jack Haggard, Lutz, FL
Christmas
Mrs. Beatrice Tonkin
Mr. & Mrs. Byron Hair, Longwood, FL
Christmas
Mrs. Beatrice Tonkin
Mr. & Mrs. Perry G. Harmon, Winston-Salem
Christmas
Anonymous
Mrs. James E. Johnson, Lumberton
Christmas
Mr. & Mrs. Reginald McCoy
Mrs. James A. Jones, Richmond, VA
Christmas
Mr. & Mrs. Reginald McCoy
Mrs. W. T. Kelly, Jr., Charlotte
Birthday
Ms. Helen D. Stewart
Mrs. Bennie Kelly, Raeford
Patrick Kelly family
Dr. & Mrs. Charles T. Lawrence, Stow, Ohio
Christmas
Anonymous
Mr. Humphrey Marshall, Wilmington
Mrs. G. F. Styron
Mrs. Earl McAuley, High Point
Christmas
Anonymous
Mr. & Mrs. O. B. McDonald, Jr., Monroe
Christmas
Mr. & Mrs. J. Fred Richardson, Jr.
Friends of Miss Jerry E. McKenzie
Christmas

Mr. & Mrs. W. Carter Mebane III, Wilmington
Christmas
Ms. Vera Pearl Milton
Mrs. David Morrow, Albemarle
Pearl B. Carson
Mr. & Mrs. Oscar Page, Tarboro
Christmas
Mr. & Mrs. Vann Taylor
Mr. & Mrs. D. F. Peterson, Jr., Winston-Salem
Christmas
Anonymous
Mr. & Mrs. G. W. Pleasants, Jr., Garner
45th Anniversary
Mr. & Mrs. James H. Hogg
Mrs. Kate Plyler, Charlotte
Christmas
Mr. & Mrs. Edward I. Gulledge, Jr.
Mrs. J. Bonner Sams, Statesville
Christmas
Anonymous
Mr. & Mrs. A. F. Sams, Jr., Statesville
Christmas
Anonymous
Mr. Leroy W. Sams, Winston-Salem
Christmas
Anonymous
Mr. & Mrs. Howard Selby, Knoxville, TN
Christmas
Mrs. Beatrice Tonkin
Mrs. Margaret R. Shockley, Charlotte
Mrs. H. Thomas Sawyer
Dr. & Mrs. R. T. Sinclair, Jr., Wilmington
Christmas
Ms. Vera Pearl Milton
Mrs. James Southerland, Raleigh
Christmas
Anonymous
Mr. Roy M. Stewart & family, Sanford
Christmas
Ms. Helen D. Stewart
Mrs. D. J. Sullivan, Ft. Mill, SC
Mr. & Mrs. James Q. Sullivan
Rev. Robert Temple & family, Lillington
Mr. & Mrs. James C. Malloy
Miss Jo Ann Tillman, Carthage
Christmas
Mr. & Mrs. Charles H. Fry
Mrs. Gladys Tumblin, Knoxville, TN
Christmas
Mrs. Beatrice Tonkin
Tommy & Chris Wallace, Wilmington
Mr. & Mrs. Nester L. Wallace
Rev. J. Gary Waller, Costa Rica
Birthday
Mr. & Mrs. Larry Osborne
Mrs. Estelle T. Wicker, Carthage
Christmas
Mr. & Mrs. Charles H. Fry

Continued next issue

FFC 362.7
P92b

BARIUM MESSENGER

PUBLICATION OF BARIUM SPRINGS HOME FOR CHILDREN

A Presbyterian Family Service Agency – Owned and Operated by The Presbyterian Church U S A, Synod of North Carolina

Vol. 61 BARIUM SPRINGS, NORTH CAROLINA, MARCH-APRIL, 1984 No. 2

PAL PROGRAM PRESENTED

Paul Risk, Program Director of the Adolescent Center, Kim Walser, resident, and members of the PAL team recently presented a program to the Statesville Kiwanis Club to explain the purpose and goals of the PREPARATION for ADULT LIVING program.

The PAL program is designed to serve older adolescents who will be leaving the institutional setting to live on their own, or return to home situations where they will function as responsible youth with less parental supervision. It will offer a living situation specifically designed to develop skills in the areas of financial, vocational, educational, consumer, community, and social development.

The Preparation for Adult Living Program is designed to serve twelve residents—six male and six female, ages sixteen to twenty. Each resident will be involved in either full-time or part-time employment off campus. Upon completion of the program, each participant must have at least $600 in a savings account to help establish himself/herself in an independent living situation.

PICTURED FROM THE LEFT: Paul Risk, Program Director of the Adolescent Center; Kim Walser, resident; Bob Ladwig, social worker; Debbie Griffin, resident counselor; Janice Squires, resident counselor; Jack Waring, Kiwanis President; Steve Tate, Kiwanis Vice-President; and Ann Clement, resident counselor.

The Statesville Kiwanis Club has elected to support the PAL program and offered the experience and expertise of members to help our residents develop the skills necessary to become self-supporting, responsible adults.

REGENTS ENTHUSED WITH PROGRESS

The Board of Regents met on April 8-9 to hear staff reports, transact business, take an in-depth look at the Pre-Adolescent Center and say goodbye to three members.

Regents Mary Neely King and Grace Hartzog of Raleigh and John Randolph of Morganton are completing two terms each and rotate off the Board in May. Each was thanked for loyal attendance and outstanding work on behalf of Barium Springs.

Regents visited all cottages and the school in the Pre-Adolescent Center to learn in detail about Barium's newest program. Glenn Robinson, Executive Director of Alexander Children's Center in Charlotte was present with members of his staff to update Regents on his agency's participation in establishing and operating this service to troubled pre-adolescents.

Board members heard reports from staff of other programs as well as reports from Board committees. Many expressed pleasure that the Home has developed effective programs which address real needs of today's families.

The next regular meeting of the Governing Board is scheduled for November 11-12, 1984. For a listing of Regents, see page 6.

HOMECOMING 1984

August 4th and 5th

. . . or so it seems

Barium Springs is but one of many efforts of our church to meet the needs of the "Little Ones"—those people—adults and children—who are disadvantaged and dependent in one way or another. As our church rightly broadens its ministry to include more and more of the "little ones," its limited resources are stretched quite thinly. As a result, the services of Barium Springs are dependent on the caring and generosity of individuals who have a special interest in our work.

Listed on page 4 are the people who, in 1983, expressed their caring for troubled children and families through gifts of $100.00 or more. These and many other generous friends make it possible for the church to continue ministering to these particular "little ones." We are grateful for their help. And our church is fortunate to have their help in this and other efforts to meet the needs of "little ones" . . . or so it seems.

Earle Frazier

W. Earle Frazier, ACSW
Executive Director

THANKS FOR THE TV'S

We appreciate so much the gift of two RCA console TV's and a Video Cassette Recorder from Alamance Radio & TV Service of Burlington. This firm is owned by the Allan Graham Family and is operated by Mrs. Allan B. Graham and her son Mark. Generous gifts such as this and of other items for our programs enable us to divert budgeted funds to other needs.

Friends of the Home are encouraged to contact us if you have items which you feel could be used at Barium. We are still in need of two vans.

Thanks again to the Allan Graham Family!!

CAMPUS "BLURBS"

Barium Springs recently received a Beta machine which was quickly put into use by showing *Raiders of the Lost Ark* to youngsters from both the Adolescent and Pre-Adolescent Centers. They loved the action-packed movie and the fellowship the new machine made possible. Movies will now become a regular part of the campus programs. Many thanks to Alamance Radio & TV Service of Burlington for this generous gift.

****

Bob Ladwig, social worker for the Adolescent Center's PAL (Preparation for Adult Living) program is recovering from surgery. Your thoughts and prayers are requested to ensure a speedy recovery.

****

Two new cottage counselors were welcomed to the staff of the Pre-Adolescent Center in January. Sandra Bottomly, a UNC-C graduate, and Janice Williams, an Appalachian graduate, both majored in Criminal Justice/Social Work.

****

The Pre-Adolescent Center population currently stands at 20. Capacity is 24. The twenty-first resident is scheduled to be admitted in late March. Two screening interviews are set for early April. With four other inquiries in file, the Center is looking at our first "full house" and perhaps even a waiting list.

****

Johnson Cottage residents and staff have started a project where they offer to the boy's families their assistance in doing general clean-up and yard-work. When requested, the boys and staff will travel to a home on a Saturday and do the work.

****

Other current foci for the Pre-Adolescent Center include setting program goals for the remainder of 1984, researching the use of a level system and exploring how to integrate a 4-H club and project into our activities.

****

Circus Excitement!! The 4 Year classroom prepares for an action packed visit to the circus in Charlotte. Name tags have been prepared, assignments made for staff/child caretaking responsibilities, money collected from parents, tickets in hand, lunch and transportation plans completed. We're as ready as a jet. Look out tigers, here come the 4's!!!

****

The Developmental Evaluation Center from Concord recently completed a developmental screening of selected children from our Day Care Center. We identified several needs such as opthalmic evaluations and specific skill weaknesses for several children. This valuation process is a valuable part of early identification of a problem area for children. Thanks to the DEC for their support and a job well done.

****

North Carolina needs more services for preschool children with special needs. For years, we have recognized the benefits of early intervention but many children continue to fall through the gaps in our service system. North Carolina law makers voice their support but "Where's the beef?" "Is there anybody back there?" Write your Congressman and Representatives and voice your support for services for children.

****

Beach Blanket Bingo—BINGO!! The Beach's blanket is full; Brendon is the long awaited prize. We have a new arrival on campus. Connie and Eddie Beach have filled the last open spot under the Baby I Room at the Preschool Center. See you in August, Brendon. Congratulations to Connie and Eddie. (Eddie is director of our Pre-Adolescent Center and Connie is principal of our Adolescent Center School.)

CHARTING YOUR FINANCIAL COURSE

Charles L. Kirby, D. Min.
Planned Giving Director

WORKING ON A WILL

Mary Jones was reading the morning paper at the breakfast table. Her husband, John, was buried in the sport page. Mary said, "I keep seeing all these banks and brokerage houses advertising Estate Planning Seminars. Why don't we take advantage of one of them and go see what they are talking about?" "What are you talking about?" John asked. "I'm talking about our will," she responded. "We keep putting off having our wills made. It looks to me like this would be a good way for us to get started on that without it costing us anything." John dumped cold water on the idea again by saying, "Those guys are only interested in people who have big estates. We don't have any business going to one of those things!" Mary could see that he still was not ready to do anything about having a will made.

There is another way to break the ice on this subject. Barium Springs offers a Will Seminar entitled "The State Has Made Your Will." It includes a 12 minute sound slide presentation which is designed to raise questions about wills. An attorney with skills in wills and estates is present to answer questions from the audience. Materials are made available which help in the process, and I offer my services to help anyone interested to think through their plans.

I have conducted seminars at church luncheons as well as civic clubs. One Lion's Club invited their wives for the program which was a good plan.

Response has been most appreciative. Older people have stated they wished their married children could see and hear this. I assured them that I would be happy to provide it for any group who invited me. One woman wrote, "I felt it was well done and most informative. It even brought to my attention the need for a 'power of attorney' from mother, which we have since gotten and put in our lock box." She affirmed that the program "reminds us of the legal aspect of death as well as the use of a will to place our money where it should be, to do the most good for all concerned."

A program chairman for one of the civic clubs wrote, "So many of the members have expressed how much they enjoyed it and were pleased to have so many questions answered."

One of the lawyers who answered questions raised by attendants wrote, "I think that programs such as the Will Seminar help participants to keep up to date with current law in the estates field and to determine if their own estate planning arrangements are adequate for their circumstances."

After spending a morning with a couple who wanted to talk over the process of planning their estate, they stated, "We didn't know people like you existed! We are so glad to learn how to get started and to have your help. Now we will go see a lawyer!"

Perhaps you belong to a club, a church, a class, a circle, or some other group who would benefit from such a program. All you have to do is call or write, offering alternate dates when you would like to have a Will Seminar and approximately how many could be expected to attend. I will do the rest. If you would like more details or specific information, fill in the request form below, check the proper box and return it in the postage free envelope provided.

IMPORTANT NOTICE

If your household receives more than one copy of the *Barium Messenger* . . . please send us both address labels and advise which we should use.

Thank you.

Editor
The Barium Messenger
Barium Springs, N.C. 28010

CLIP AND MAIL

Mr. Charles L. Kirby
Planned Giving Director
Barium Springs Home for Children
Barium Springs, North Carolina 28010

Please send a complimentary copy:

- ☐ Information on a Will Seminar
- ☐ Giving Through Your Will
- ☐ Guide to Preparing an Effective Will
- ☐ The State Has Made Your Will
- ☐ I have already included Barium Springs in my will.

Name _____

Address _____

City _____ State _____ Zip _____

Phone ( ) _____

Special Investment Program

We are pleased to list new members and renewals to Barium's Special Investment Program. Gifts from business firms and foundations are not included.

For many this is your 12th year of special giving. Some do not make the large gift every year but continue to give regularly. Thank you.

But whether you make a large gift . . . a lesser gift . . . one gift . . . or many gifts—you are important to the young people at Barium Springs Home for Children.

Please continue your generous support in 1984, and remember, there are no small, no unappreciated, no unimportant gifts when the gift is used to help others. And a gift to Barium does help others . . . troubled youngsters. . . troubled families.

NEW INVESTMENT CLUB MEMBERS - 1983

Mr. and Mrs. John M. Akers

Mr. Carl B. Brown
Mr. and Mrs. Robert O. Brown

Mrs. William F. Canny
Mr. and Mrs. J. Harper Cilley, III
Mrs. Pauline Coppala
Mrs. R. L. Corbett
Mr. and Mrs. Jerry Costa
Mr. Donald R. Cox
Miss G. Patricia Cox
Mr. Sidney Lee Crowder

Mr. and Mrs. Thomas G. Dixon
Mr. William C. Dodson

Mr. and Mrs. Joseph D. Eskridge
Mr. and Mrs. Larry Eskridge

Mr. and Mrs. W. Y. Farrell
Mr. A. Earle Finley, II
Mrs. Henry Freeman

Mr. and Mrs. James W. Gault
Dr. Harold L. Godwin
Mr. and Mrs. Willard A. Gortner
Mr. and Mrs. William C. Griffin

Mr. David Blair Hagan
Mrs. Robert C. Hair, Sr.
Mr. and Mrs. Thomas R. Howerton
Ms. Gussie R. Huffstetler

Mr. S. W. Jackson, Jr.
Miss Verna Brown Jackson

Mr. and Mrs. William B. King

Mr. and Mrs. M. F. Laudate
Mr. and Mrs. W. F. Lee
Ms. Sarah Jean Leonard

Mr. and Mrs. John N. Michelotti
Mr. and Mrs. Mike R. Miller
Ms. Peggy Mishoe
Mr. James A. Moore
Mr. E. L. Morrison, Jr.

Ms. Virginia H. Nave
Mr. and Mrs. W. Hazel Neely
Dr. and Mrs. Lewis H. Nelson, III
Mr. and Mrs. Robert E. Nelson

Mr. and Mrs. Charles T. Pappendick
Ms. Thelma D. Petrie
Mr. and Mrs. Philip E. Platter
Mr. and Mrs. Charles R. Pope
Mr. and Mrs. Jack L. Presler

Mrs. Judy Rankin
Mr. Ferry E. Richards
Mr. and Mrs. Thomas B. Ridgeway
Mr. W. R. Roberson, Jr.

Mrs. W. B. Sams
Mrs. Andrew E. Scharrer
Mr. and Mrs. Walter S. Schreiner
Mrs. C. E. Scott
Mr. and Mrs. Robert F. Simon
Mrs. Sue Howe Stell

Mr. George M. Turner, III

Mr. and Mrs. Claude D. Vannoy

Mr. A. W. Walker
Mr. and Mrs. John N. Walker
Mrs. Virginia Wallace Ward
Mrs. James A. White
Mrs. Nancy T. Wood

Miss Frances McB. Worth

Mr. and Mrs. Jerry K. Young, Jr.

Mr. and Mrs. Charles E. Zeigler

INVESTMENT CLUB RENEWALS - 1983

Mr. and Mrs. John B. Abernathy
Dr. C. A. Adams, III
Miss Lesta Albright
Miss Lelia Alexander
Mr. and Mrs. James R. Allison
Mrs. A. L. Alwran
Mr. B. N. Andrews
Mrs. Junius M. Andrews
Mr. and Mrs. W. E. Apple, Jr.
Mr. and Mrs. A. W. Archer
Mr. and Mrs. M. A. Arnold, Sr.
Mr. and Mrs. Hugh M. Arrowood
Mr. and Mrs. Q. Ted Ashley

Mr. and Mrs. Giles R. Babcock
Dr. Hilda H. Bailey
Dr. and Mrs. James H. Baird
Mr. John McF. Baker
Mr. and Mrs. Charles K. Ballard
Miss Nell Barnhardt
Mr. and Mrs. T. M. Barnhardt
Mrs. Geraldine Bass
Mr. and Mrs. P. J. Baugh
Mrs. Van G. Beach
Mrs. Margaret Rankin Beam
Mrs. George S. Beatty
Mr. and Mrs. Henry T. Bedsole
Mr. John M. Belk
Mr. and Mrs. H. Penn Bernhardt
Mr. and Mrs. Charles P. Berryhill, Jr.
Mrs. Mary B. Billman
Mr. and Mrs. G. Norman Bisaner
Mr. and Mrs. Herbert L. Blue
Mrs. Margaret M. Bracken
Mr. and Mrs. William R. Bradley
Miss Dorothy F. Briggs
Mr. and Mrs. Ben M. Brown
Mr. E. H. Brown
Dr. and Mrs. Ernest H. Brown, Jr.
Mr. and Mrs. Mack P. Brown
Dr. William L. Brown
Mr. W. D. Browne, Jr.
Mr. Harry M. Bryant
Dr. and Mrs. Robert A. Buchanan, Jr.
Mr. and Mrs. C. J. Burch

Mr. and Mrs. C. W. Cain, Jr.
Mr. and Mrs. J. Philo Caldwell
Mr. William C. Cannon
Mr. and Mrs. Lewis S. Carpenter
Mr. and Mrs. Charles A. Carriker
Mr. and Mrs. J. Bynum Carter
Mr. and Mrs. Cooper D. Cass
Dr. and Mrs. John H. Caughran
Mr. W. Marsh Cavin
Mr. and Mrs. Earl W. Clark
Mrs. Edith M. Clark
Mr. and Mrs. Keith D. Clark, Sr.
Mrs. Daniel Clawson
Mr. and Mrs. Rick Claybrook
Mr. Frank C. Cockinos
Dr. and Mrs. R. W. Coonrad
Mr. and Mrs. W. L. Cooper
Mr. and Mrs. G. Harrill Coppala
Mr. and Mrs. L. W. Coppala
Mr. and Mrs. Boyce Cox

Mrs. John Darnall
Mr. and Mrs. James A. Davidson
Miss Martha W. Davis
Dr. Rufus J. Davis
Mrs. C. H. Dorrity
Mr. and Mrs. D. St. Pierre DuBose
Mrs. W. Allen DuRant

Mr. and Mrs. Edward H. Easley
Mr. and Mrs. T. E. Efird
Hon. and Mrs. Sam J. Ervin, Jr.
Mr. and Mrs. Norman Evans
Mrs. T. C. Evans

Mr. and Mrs. William P. Faircloth
Mr. and Mrs. Thomas M. Faw
Mr. R. G. Finley
Mr. and Mrs. Charles E. Fishel
Dr. George W. Fisher, Jr.
Mr. and Mrs. Wayne B. Fonvielle
Mrs. J. Emerson Fountain
Mr. Cyrus Clifford Frazier, Jr.
Mr. and Mrs. W. Earle Frazier
Mr. W. D. Freeze

Mr. and Mrs. Forrest Gardner
Mr. James R. Gibson
Mrs. Charles N. Gignilliat, Jr.
Mr. and Mrs. Peter S. Gilchrist, Jr.
Mr. and Mrs. George R. Gillespie, Jr.
Miss Susan Love Glenn
Mr. and Mrs. A. Dumay Gorham, Jr.
Mrs. John B. Gouldman
Mrs. Allan B. Graham
Mrs. A. Dial Gray, Jr.
Mr. and Mrs. Troy T. Grogan
Mr. and Mrs. W. P. Groseclose
Mrs. Alexander H. Guion

Mr. and Mrs. Virgil D. Hager
Mr. and Mrs. J. Bart Hall
Mr. and Mrs. A. Broadus Hamilton
Mr. and Mrs. Carl R. Harris
Mr. James J. Harris
Mr. Tom P. Harris
Mr. Claude B. Hart
Mrs. Mary G. Henkel
Mr. and Mrs. William C. Herring
Mr. George Watts Hill
Mr. and Mrs. L. W. Hill
Mrs. R. E. Hoerter
Mr. and Mrs. James H. Hogg
Mr. and Mrs. Caldwell A. Holbrook
Mr. and Mrs. J. M. Hornaday
Mrs. Jacob N. Horne
Mr. and Mrs. Bisco R. Howell, Jr.
Mr. Charles F. Howell
Mr. and Mrs. Samuel G. Hubbard, Jr.
Mr. and Mrs. E. O. Hudson, Jr.
Mr. and Mrs. Karl Hudson, Jr.
Mr. and Mrs. Joseph R. Huffstetler
Mrs. Pattie I. Hunt
Mr. and Mrs. Hawley Hunter
Mr. Rawlin C. Hunter
Mr. and Mrs. J. B. Huntington
Mr. James F. Hurley, Sr.
Miss Dorothy Hutaff
Mr. and Mrs. Henry G. Hutaff

Mr. George M. Ivey, Jr.

Miss Lois Jackson
Mr. and Mrs. William H. Jarman
Mr. and Mrs. Lawrence McN. Johnson
Mr. Ray M. Joyner

Mr. Stanley N. Kaplan
Dr. and Mrs. Donald S. Kellam, Jr.
Mrs. Mildred B. Kellog
Mrs. Wilfred M. Kenan
Mr. and Mrs. Rodger B. Kennedy, Jr.
Mr. Thomas W. Kern
Mr. and Mrs. James Arthur King
Mr. and Mrs. James A. King
Rev. and Mrs. Charles L. Kirby

Mr. Dan S. LaFar
Mr. David R. LaFar, Jr.
Dr. and Mrs. Julian Lake
Mrs. Frank W. Lamb
Mrs. J. D. Lamm
Mr. and Mrs. Harmon M. Lee

Mrs. W. Durward Leggett, Jr.
Mr. and Mrs. R. T. LeGrand, Jr.
Mr. and Mrs. F. C. Lennon
Mr. and Mrs. William B. Leverton
Mr. Jack Levine
Mr. George W. Lewis
Mrs. L. D. Long
Mr. Anthony Lord
Mr. and Mrs. Edward R. Lowry
Mr. and Mrs. Milton Loy
Mrs. William H. Lyerly

Mr. Hector MacLean
Mr. Robert C. McAdams
Dr. Jean McAlister
Mr. H. L. McCain
Mr. and Mrs. J. H. McCall
Mr. and Mrs. Reginald F. McCoy
Miss Neolia McCrummen
Miss Valera McCrummen
Dr. and Mrs. Murphy McGirt, Jr.
Mr. Sam McKay, Jr.
Mr. and Mrs. Philip R. McKinnon
Dr. Mary Margaret McLeod
Mrs. T. S. McPheeters

Mr. and Mrs. John C. Mason, III
Mr. C. W. Mayo
Mr. James B. Meacham
Mr. James B. Millikan
Mrs. W. S. Mixon
Mr. W. H. Monty
Mr. and Mrs. Frank F. Morrison

Mrs. John H. Nance
Dr. and Mrs. Henry W. Neale
Mr. and Mrs. Richard Neeley
Mrs. John R. Nicks
Mr. and Mrs. Lawton Nisbet
Mr. and Mrs. W. B. Nivison
Mr. and Mrs. Charles B. Nye

Mr. and Mrs. Guilford C. Oldham
Mr. and Mrs. William M. Orr, Jr.

Mrs. Phillip G. Padgett
Mr. and Mrs. A. H. Parker
Mrs. H. M. Patterson
Mr. and Mrs. J. Norman Pease, Jr.
Mrs. W. D. Pennington
Mr. and Mrs. C. W. Pierce
Mr. and Mrs. O. Frank Plyler, III
Mr. and Mrs. Robert A. Plyler, Jr.
Mr. and Mrs. Paul Porter
Dr. and Mrs. Norris W. Preyer
Mr. and Mrs. Richardson Preyer
Mr. and Mrs. W. Y. Preyer, Jr.
Mr. W. Edgar Price, II
Mrs. Charles A. Pritchard

Dr. D. H. Rankin
Mrs. Henry Rankin
Mr. W. N. Reynolds, II
Mr. Walter A. Reynolds
Mrs. Virginia N. Rhoades
Mrs. Herman Rhyne
Mrs. Patricia G. Richardson
Mr. and Mrs. John M. Riley
Mr. Thomas A. Roberts
Dr. and Mrs. Augustus S. Rose
Mr. and Mrs. Henry B. Rumley
Ms. Esther K. Rusmisel

Mr. and Mrs. Hansford Sams, Jr.
Mrs. Kathryn M. Sandridge
Mr. and Mrs. Howard Saunders
Mr. and Mrs. C. Ronald Scheeler
Mr. Paul Schwarztrauber
Mr. Keith Y. Sharpe
Mrs. Lillian W. Sharpe
Mr. and Mrs. Jim Simpson
Mr. and Mrs. Genrik S. Sirvis
Mrs. R. L. Sloan
Mr. Thomas H. Sloan

Mr. and Mrs. Clark W. Smith
Mr. and Mrs. Samuel W. Smith
Mr. and Mrs. Syd Spainhour
Mrs. Nat G. Spier
Mr. and Mrs. William H. Stanley
Mr. J. R. Stegall
Mr. and Mrs. George G. Stumpf

Mr. C. L. Taylor
Mr. and Mrs. John R. Taylor
Mrs. J. W. Temple
Mr. and Mrs. Landis M. Temple
Mr. and Mrs. Frank G. Templeton, Sr.
Mrs. Frances T. Thomas
Mr. and Mrs. William S. Thomas
Mr. and Mrs. J. R. Thompson
Mr. and Mrs. W. E. Timberlake
Mrs. Samuel A. Tull

Mr. and Mrs. James H. Vanderweide
Mr. and Mrs. Lewis M. Vickery

Mr. W. P. Wall
Mr. and Mrs. Peter Walther, Jr.
Mr. Joseph Allen Wearn
Mr. and Mrs. James M. Weathers
Mrs. L. M. Weisiger
Mr. and Mrs. Robert N. Wesley
Mrs. Frances R. White
Mr. Sydnor M. White
Mr. and Mrs. William A. White, Jr.
Mr. and Mrs. Owen H. Whitfield
Mr. C. Dennis Williams
Mr. J. Lauer Williams
Dr. and Mrs. Paul F. Williams
Dr. and Mrs. B. Wingate Williamson
Mr. and Mrs. E. H. Williamson
Dr. and Mrs. Roston M. Williamson
Mr. and Mrs. William T. Wilson, Jr.
Mr. Paul D. Wood, II
Mrs. Louise S. Woodall
Mr. Franklin Woodruff, Jr.
Mr. and Mrs. Sterling D. Wooten
Dr. and Mrs. Isaac C. Wright
Mr. and Mrs. DeLacy E. Wyman

Mr. and Mrs. Charles E. Zedaker, Jr.

THE LEVEL SYSTEM IS HERE!

This system consists of six parts. They are level A, 1, 2, 3, 4, and level D. There are different responsibilities and privileges on each level.

This system is to help students build more responsible behaviour. It is to help you reach the goals you want to achieve.

At first, I didn't like the idea of a level system, but now, it's helped me a lot. I've achieved some of my goals and hope to achieve all of them before I leave Barium Springs.

I know everyone can do it. Good Luck!!!

Angie Acree, age 17

STAFF DEVELOPMENT

Thomas Howe, social worker at the Pre-Adolescent Center, participated in the Winter Seminar for Social Workers in Chapel Hill. The two-day seminar was on Psychotherapy with Children.

****

Eleven staff from the Adolescent and Pre-Adolescent Centers received instruction on Preventive Intervention Techniques. The three-day workshop, held on campus, was led by Hugh Mozingo and Steve Minor of the Barium Springs staff. Mr. Mozingo and Mr. Minor completed certification requirements for instructors last year.

****

Staff from the Adolescent and Pre-Adolescent Centers will participate in a joint workshop on campus, April 16 and 17. The topic will be "Adolescents and Stress"; leadership will be provided by Mr. Bill Scarborough of Chapel Hill.

****

Jane Recktenwald presented a two-day workshop at the Adolescent Center for the staff on nutrition and accountability. It is difficult to improve on the nutritious meals that Jane and Jimmie Lou Scott provide; but, a current knowledge of State accountability guidelines is always needed. Jane is food services Consultant on the staff. She is also a talented craftsperson and teaches a variety of classes in the community and in our programs.

****

The staff of the Family and Child Development Center attended a conference at Central Piedmont Community College in March. Each staff member attended workshops of his/her choice.

****

Rochelle Haimes is chairing the 1984 Program Committee for the North Carolina Child Care Association. This annual conference is scheduled for May 2-3 at Camp Caraway in Asheboro. The program theme is Family Centered Services: from Theory to Practice. Staff from Barium Springs will join colleagues from other child care agencies throughout the state for this annual event.

THANKS AGAIN TO THE DUKE ENDOWMENT

According to Ashley H. Gale, Jr., director of The Duke Endowment Fund, 40 child-care agencies in North and South Carolina recently received $1,059,000 for general operating purposes. "It should be noted," said Mr. Gale, "that all of these grants are part of an annual program of support. Many of the recipients also received other funds during the year for construction or special programs."

Since 1925, The Duke Endowment has awarded Barium Springs Home for Children over one million dollars for capital, operating and program support. This year we received a $45,000 grant for operating support and $16,000 (the second year of a special three-year grant) toward the establishment of a Planned Giving program.

The Endowment, established by James B. Duke in 1924, in addition to the support of child-care agencies in the Carolinas, also assists nonprofit hospitals in the Carolinas; rural United Methodist churches and retired ministers in North Carolina; and four educational institutions: Duke, Furman and Johnson C. Smith universities, and Davidson College.

One of the nation's largest private foundations, the 1983 market value of The Endowment's assets was approximately $498 million. Since 1924, trustees have awarded grants totaling over $644 million to the beneficiaries selected by James B. Duke. Grants made during 1983 totaled $36.8 million.

FORM FOR A BEQUEST BY WILL

PERCENTAGE: "I give, devise, and bequeath to Barium Springs Home for Children _____% of my adjusted gross estate to be used by its Board of Regents, in carrying out its corporate objectives and purposes."

SPECIAL AMOUNT: "I give, devise, and bequeath to Barium Springs Home for Children $_____ to be used by its Board of Trustees, in carrying out its corporate objectives and purposes."

Statement of Purpose

(Adopted by Board of Regents on November 13, 1978)

"The problem today is not so much that people have not heard the Good News. It is that people's life experience is such that, having heard it, they cannot bring themselves to believe it."

(Alan Keith-Lucas)

Barium Springs Home for Children, an agency of the Synod of North Carolina, Presbyterian Church U.S.A., interprets its purpose to be:

I. To provide a Christian ministry of love and compassion to children, youth and families who have special needs as a means of restoring complete and meaningful family functioning by:

A. Providing residential child care in response to defined needs in co-operation with other private and public agencies in North Carolina.

B. Providing day care in response to defined needs in the Statesville-Troutman area, serving as a model for the churches of Synod.

C. Providing and/or promoting family life education and counseling in harmony with other Synod efforts to help families.

II. In providing these basic ministries Barium Springs Home for Children will be involved in:

A. Developing and refining improved, innovative and creative forms, methods and techniques of helping families in cooperation with other private and public agencies.

B. Co-operating with other agencies and educational institutions in the development and maximum utilization of trained staff and leadership for the helping professions so long as these activities do not detract from its basic ministry (cf. I. A,B,C,)

Barium Springs Home for Children will carry out its purpose always by maintaining an atmosphere conducive to teaching the Christian faith and transmitting to children, youth and families only those characteristics which are positive factors in their growth and development, and

offering all services and conducting all business in such fashion that children, youth, families, staff, colleagues and others will experience the "fruit of the Spirit" (Gal. 5:22,23) to the end that each be enabled to believe the Good News.

List of Officers and Regents for Barium Springs Home for Children

Mr. Lawton Nisbet, *President*

Ms. Joyce Davis, *Vice-President*

Rev. John L. Alexander, *Secretary*

Mr. A. Broadus Hamilton, *Treasurer*

Class of 1984:

Mrs. H. G. Hartzog, Jr.	Raleigh	Homemaker
Rev. William A. Johnson	Fayetteville	Minister
Mrs. J. A. King	Raleigh	Homemaker
Miss Jane Latham	New Bern	Retired Social Worker
Mr. Lawton Nisbet	Greenville	Stockbroker
Mr. John Randolph	Morganton	Owner, Printing Co.
Mrs. J. E. Sinclair, Jr.	Clinton	Homemaker
Mrs. Richard Vinroot	Charlotte	Homemaker

Class of 1985:

Mr. Thomas R. Beard	Greensboro	Pres., Beard Lumber Co.
Mrs. Herbert H. Browne, Jr.	Charlotte	Homemaker
Ms. Joyce Davis	Raleigh	Attorney
Mrs. W. B. King	Wilmington	Homemaker
Mrs. Mabel Lacey	Shelby	Teacher
Rev. Scott Lindsay	Charlotte	Chaplain
Miss Martha McLeod	Aberdeen	Church Secretary
Mrs. Cecil Thomas	Raleigh	Homemaker

Class of 1986:

Rev. John L. Alexander	Rocky Mount	Minister
Rev. Warren C. Brannon	Burlington	Minister
Mr. J. Bynum Carter	Gastonia	Pres., A.B. Carter Co.
Mrs. Forrest C. Freeman, Jr.	Charlotte	Accountant
Mrs. John N. Gilbert	Statesville	Teacher
Mrs. L. S. Inscoe	Morganton	Homemaker
Mrs. Harold E. Minnick	Black Mountain	Homemaker
Mr. Jack G. Suddreth	Lenoir	Lumber Broker

Directory of Services

Main Office
(704) 872-4157

Pre-School Center
(704) 872-7351

Pre-Adolescent Center
(704) 873-9857

Adolescent Center
(704) 873-1011

Family Life Center, Wilmington
(919) 762-4378

Barium Messenger

Published Bi-Monthly by
Barium Springs
Home for Children

W. Earle Frazier
Editor

Barium Springs Home for Children is owned and operated by the Presbyterian Synod of North Carolina. Financial support is from gifts through Synod, church groups, individuals, business firms, fees and investments.

MEMORIAL GIFTS: A Way To Say You Care

Do you have a friend or loved one you wish to remember in a special way? Barium Springs Home for Children can help you honor that certain person through our Memorial and Remembrance Program.

The program is a valuable source of income to help meet operating expenses. At the same time, it is a thoughtful way to say to a friend, relative or bereaved family that you care.

HERE IS HOW IT WORKS:

MEMORIAL GIFTS are acknowledged immediately by a personal card to the bereaved family. No mention is made of the gift amount. Many find this "living memorial" more meaningful than sending flowers.

REMEMBRANCE GIFTS may be sent in honor of a birth, birthday, anniversary, graduation, illness, recovery or occasions such as Mother's Day or Father's Day. They are promptly acknowledged. The amount is not mentioned.

In the listing of December, 1983 Honor Gifts (January/February, 1983 *Messenger*) we listed Mrs. J. Bonner Sams, Statesville. Correct listing is Mrs. J. Bonner Sams, Winston-Salem. Also listed was Mr. Leroy Sams, Winston-Salem. Correct listing is Mrs. Leroy Sams, Winston-Salem. Both of these were Christmas Honor Gifts. Donor is Anonymous.

December Honor Gifts (Cont'd)

Mrs. James R. Wikle, Sr., Charlotte Christmas
Mr. & Mrs. Robert A. Plyler, Jr.
Mrs. Lillian Witherington, Kinston Christmas
Dr. & Mrs. J. B. Stroud
Ms. Rubineal Witherington, Presbyterian Home/High Point Christmas
Dr. & Mrs. J. B. Stroud
Mr. & Mrs. Frank Wyatt, Knoxville, TN Christmas
Mrs. Beatrice Tonkin
Mr. W. B. York, Lumberton
Patrick Kelly family

January Honor Gifts

Mrs. Mabel L. Bristol, Statesville
Mrs. Campbell (Mary Ann Bristol) King
Mrs. Nancy C. King Crawford, Hendersonville, TN
Mr. & Mrs. Campbell and Mary Anne King
Mr. & Mrs. Hugh S. Evans, High Point 25th Wedding Anniversary
Mr. & Mrs. James H. Hogg
Mr. Alan Fink, Statesville
Friends
Mr. Charles D. Gray, Sr., Gastonia
Mr. Charles W. Hite, Jr.
Mrs. Keith (Margaret L.) Sharpe, Winston-Salem
Mr. Keith Y. Sharpe
Mrs. J. B. Nelson, Burlington
Mr. & Mrs. J. Robert McLester
Mrs. Durwood J. Smith, Plainwell, MI Birthday
Mr. & Mrs. R. M. Mauldin, Jr.
Mrs. Anne-Todd King Staples, Nashville, Tenn.
Mr. & Mrs. Campbell R. (Mary Ann B.) King
Mrs. Roy F. Whitley, Wingate
Mrs. Maggie B. Williams
Mrs. Nell T. Winfree, Hopkinsville, KY
Dr. & Mrs. John A. Jarrell, Jr.

January Memorials

Mrs. Lena McColl Acker, Laurinburg
Mrs. W. G. Buie, Jr.
Mr. William Hewitt Akins, Jr., Holly Ridge
Ms. Elizabeth N. Sidbury
Mrs. W. Kirk Allen, Asheville
Mr. & Mrs. George S. Bouldin
Dr. John R. Ashe, Concord
Mr. & Mrs. S. Franklin Davis
Mr. Thomas Edward Avent, Lumberton
Mr. & Mrs. Odell A. Smith, Sr.
Mr. & Mrs. E. L. Maye
Patsy, Mildred & Pat Conoley
Mrs. E. O. Bacon, Charlotte
Mr. & Mrs. Fred C. Pharr
Mr. Kitt M. Beaty, Rock Hill, SC
Mrs. Naomi W. Dunn
Mr. Charles Bennett, Durham
Mr. & Mrs. Thomas J. (Sarah L.) Todd
Carolyn Bigham, Charlotte
Mr. & Mrs. F. M. Sinclair
Mrs. Fannie Anderson Billings, Raleigh
Mr. Charles L. Ives III
Mr. Colin Black, Lillington
Mrs. Ellen Ennis
Mr. Anthony L. Boaz, Greensboro
Mr. & Mrs. Lester S. Walker
Mrs. S. A. Boaz, Sr.
Mr. & Mrs. Irvin R. Boaz
Mr. James Philip Boger
Mr. & Mrs. S. Franklin Davis, Sr.
Mr. Ben B. Bost, Carrboro
Ms. Louise W. Murdaugh
Mrs. Viola P. Bottoms, Tarboro
Mr. & Mrs. Waverly Lucas
William & Mary Hart Women of the Church
Mr. Mickey Boyte, Charlotte
Mr. & Mrs. James W. Parr
Mr. & Mrs. W. F. Boyte
Mr. & Mrs. Jack O. Boyte
Mr. Leo Bradshaw, Salisbury
Mrs. Zela Evans
Mr. Robert C. Bridger, Jr., Bladenboro
Mr. & Mrs. Robert J. White
Mr. Francis D. Briesch, Sr.
Ed & Lillian Myers
Mr. Charlie William Brinkley, Teachey
Mr. & Mrs. William D. King
Margaret & Cowles Bristol, Sr., Statesville
Mr. & Mrs. Campbell (Mary Anne B.) King
Mr. William A. Bristol, Statesville
Mr. & Mrs. Campbell (Mary Anne B.) King
Ms. Theresa Bristol
Mr. & Mrs. Campbell (Mary Anne B.) King
Dr. T. L. Brooks, Jr., Virginia Beach, VA
Luola & Charles Love
Mr. Frank Brown, Troutman
Mrs. Mary Q. Harris
Mr. Hugh R. Brown, Charlotte
Mr. & Mrs. A. Grant Whitney
Mr. F. Page Bruton, Jr., Matthews
Mrs. Grace F. Reavis
Mr. Charles Bryant
Mr. & Mrs. Larry K. Petty
Mrs. Morrison Bump
Mr. & Mrs. James H. Hogg
Mrs. W. Carson (Eula) Burns, High Point
Mr. & Mrs. James H. Hogg
Mr. Lavern Caddell, West End
Miss Neolia McCrummen
Mr. Bobby Cannon, Granite Falls
Mr. & Mrs. Homer M. Barnes
Mr. James Frank Carriker, Headland, Ala.
Mrs. Elora Carriker Heffner
Mrs. Carrie Cathey, Charlotte
Mrs. Lizzie Mae Hillon
Mr. & Mrs. W. R. Funderburk
Mr. John Catlett, Raleigh
Ms. Lida Calvert-Freuler
Mrs. Glenn (Elizabeth Dearen) Clark, Raeford
Mr. & Mrs. Richard Neeley
Mrs. Lillian H. Heitman
Mr. David Cleary
Mr. & Mrs. Bruce Laney
Mr. Dwight Moody Cole, Sr., Sanford
Ralph & Annie Buchanan
Mr. Joseph Lofton Coleman, Burlington
Mr. & Mrs. John W. Womble
Mr. Nymphus Congleton, Washington
Mrs. Myrtle M. Patterson
Mr. Louis E. Coniff, Charlotte
Sharon Presbyterian Women of the Church
Mr. C. William Cook, Concord
Mr. & Mrs. S. Franklin Davis
Mrs. Henrietta Courtney
Mrs. Pearle D. Ballard
Mrs. Lelia B. Currie, Raleigh
Pat & Greg Richardson & Lucile S. Gregory
Mr. D. P. Dameron, Concord
Mr. & Mrs. Lewis B. Morton
Dr. Richard B. Davis, Greensboro
Mr. & Mrs. Webb Durham
Mr. Lynwood Dawkins, Rockingham
Mary & Alvie A. Smith
Mr. Dwight Deaton, Troy
Mr. & Mrs. C. E. Sedberry
Mrs. Katharine Dubbs Dickson, Charlotte
Mr. & Mrs. Charles Peaseley & Family
Mrs. Sue B. Miller
Mr. Rex Dockery, Memphis, Tenn.
Mr. & Mrs. Eugene Blake Graeber, Jr.
Mrs. Lula Downing, Rocky Mount
Mrs. Claudia Sellers
Mrs. Addie C. Dunlap, Rock Hill, SC
Mrs. Naomi W. Dunn
Mr. Emmett Howe Durham, Jacksonville, Fla.
Mr. & Mrs. Carl N. Mathis, Jr.
Mrs. Henry (Sue) Edwards, Smithfield
Howard & Patsy Johnson
Mrs. Edith Elliott, Charlotte
Mr. & Mrs. Marion Lipscomb
Mrs. Miles Elson
Mr. & Mrs. Campbell (Mary Anne B.) King
Mrs. Bertha Cook Eudy, Gastonia
Mr. & Mrs. Frank E. Forbes
Mrs. Faw (Mother of T. M. Faw)
Dick & Betty Patterson
Mr. Grayson Branch Fisher, Phoenix, Ariz.
Mr. & Mrs. R. J. Garner
Mrs. Jack (Roberta) Floyd, Concord
Mr. & Mrs. S. Franklin Davis
Mr. Bently Ford
Mr. & Mrs. James H. Hogg
Mr. Elbert Forde, Laurinburg
Mrs. Rena L. Culp
Mrs. Gene (Frances) Fraley, Statesville
Mrs. Helen Green & Mr. Douglas Green
Mr. Viretell Frazier, Charlotte
Ms. Nelle R. Kovey
Mr. Hanibal J. Fry, Stoneville
Mr. & Mrs. Carl B. Stone
Dr. W. E. Fulford, Jr., Farmville
Mr. & Mrs. James I. Bennett
Mr. George R. Garrett, Greenville
Mr. Lawton Nisbet
Mr. William J. Glenn, York, SC
Mrs. Margaret M. Flanagan
Mr. & Mrs. Fulton Hoyle
Miss Evelyn Glisson, Atkinson
Mildred, Pat & Patsy Conoley
Haywood & Ann Debnam
Ms. Mary Burton Norment
Mr. Lemas Glover, Wilson
Mr. & Mrs. Bennett Flowers, Jr.
Mr. A. H. Goodnight, Wilmington
Misses Kathryn & Eleanor Haskett
Mr. Vernon G. Grier, Gastonia
Mr. & Mrs. James H. Hogg
Mrs. Roger M. Grier, Gastonia
Mr. & Mrs. James H. Hogg
Mr. Stephen Thomas Gupton, Rocky Mount
R. C. & Jackie Spears
Mr. Murphy Guy, Fayetteville
Mr. & Mrs. C. P. Weeks
Mr. Duke H. Hancock, Jr., Greenville
Mr. Howard T. Keenan
Mr. Rupert E. Harris, Davidson
Mr. & Mrs. Horace Carroll
Mrs. Mary Alice Gregory Hart, Greensboro
Mrs. H. M. Omohundro
Mrs. Torrence E. Hemby, Sr., Charlotte
Mr. & Mrs. A. Grant Whitney
Mrs. J. B. Huntington, Jr.
Mrs. Eli B. Springs
Mr. Geoffrey Helme, Charlotte
Dr. & Mrs. George H. Sutcliffe
Mrs. Florence Murphy Henderson
Haywood & Ann Debnam
Mr. & Mrs. R. M. Walker
Mr. Carl Wilson Herrin, Charlotte
Esther Archer
Mr. Mack Herron, Charlotte
Mrs. Margaret T. Grier
Mrs. Margaret B. Highsmith, Fayetteville
Mr. & Mrs. Robert J. White
Infant Daughter of Jack & Lydia Hill, Ridgetop, Tenn.
Miss Patsy, Mildred & Pat Conoley
Miss Kimberly Hiller, Princeton, NJ
Mr. & Mrs. R. M. Mauldin, Jr.
Mrs. Jane Hofmann, Greenville, SC
Mr. & Mrs. Paul R. Hinkle
Mr. James Lees Hogg, St. Paul, Minn.
Mr. & Mrs. James H. Hogg
Mr. & Mrs. D. A. Holbrook, Albemarle
Mrs. Katie H. Boyett
Mr. William Carver House, Charlotte
Mrs. Margaret P. Bost
Mr. James William Hutchins, Sanford
Mr. & Mrs. M. C. Stone
Mrs. Lolita Ann Jones Hylton, Thomasville
Mr. & Mrs. James H. Hogg

Mr. Ralph Innis, Santa Fe, N. Mexico
Mr. & Mrs. Henry B. Rumley
Mrs. Lela Ivey, Chapel Hill/Durham
New Hope Presbyterian Women of the Church
Ms. Helen Sismore
Mr. Merton Jackson, Kinston
Mrs. Merton Jackson
Mr. W. I. Jenkins, Sr., Biscoe
Mr. & Mrs. C. E. Sedberry
Miss Emma Bryan Johnson, Clinton
Mr. & Mrs. Eugene Bryan Carr
Mr. R. E. Hubbard
Mr. James E. Johnson, Mt. Airy
Dick & Betty Patterson
Mr. Sgrid A. Johnson, Butler, Penn.
Mr. & Mrs. Edwin K. Scott
Mr. Ralph W. Jones
Mr. & Mrs. S. Franklin Davis
Mrs. Ray M. (Ruth B.) Joyner, Greensboro
Mr. Ray M. Joyner
Mrs. William D. Kendall, Charlotte
Mr. & Mrs. A. Grant Whitney
Mr. Fred G. Killian, Denver
Ms. Dorothy H. Lowery
Mr. John N. King, Charlotte
Mrs. Mary G. Henkel
Mrs. Mary Lynn King, Greensboro
Mrs. Caroline W. Sydnor
Mr. Coy Monroe Kiser, Charlotte
Mrs. Fannie Wall Moore
Ms. Pearle D. Ballard
Mrs. Ethel P. Moore
Mr. & Mrs. C. N. Baker, Sr.
Mr. Hill L. Kiser, Charlotte
Ms. Lizzie Mae Hillon
Mr. Ernest L. Lane, Wilmington
Dr. & Mrs. Rexford E. Piner
Mr. J. Edmund Latta, Hillsborough
Clyde & Mary Ruth Walker
Mrs. Lipscomb
R. Adm. & Mrs. W. A. Moffett
Mr. D. Laban Little, Albemarle
Mrs. Marguerite M. Rabe
Mrs. Allen A. (Elmina H.) Surratt
Annie Norman & Frances McKeithen
Miss Susan Lockhart, Concord
Mr. & Mrs. S. Franklin Davis
Mr. Clifford George Lonnee, Canada
Mr. & Mrs. Carl N. Mathis, Jr.
Mr. Garl P. Mabe, Asheboro
Mr. & Mrs. James H. Hogg
Mr. John (Johnny) MacKorell, Lincolnton
Mr. & Mrs. Jacob S. MacKorell, Jr.
Mrs. R. N. (Jeanette Steele) Maddux, Donelson, Tenn.
Mrs. Edmonia Steele Dishmond
Mrs. Frank Maples, Southern Pines
Mrs. Irene M. Hill
Mr. W. E. Marley, Lumber Bridge
Mr. & Mrs. L. H. Bullard

Mr. Basil Humphrey Marshall, Jr., Wilmington
Mr. & Mrs. Fred E. Little, Jr.
Mr. Alex Urquhart
Mr. & Mrs. F. C. Lennon
Mr. John O. Marshall, Wilmington
Misses Kathryn & Eleanor Haskett
Mrs. Chester A. Martin, Hamlet
Mrs. Murphy McDonald
Mrs. Ruby G. Martin, Belmont
Fiber Friends
Mrs. Sarah Martin, Anderson, SC
Mrs. Lucille R. Wright
Mrs. Cora Harrison McCall, Charlotte
Sharon Presbyterian Women of the Church
Mr. John McNeill McCallum, Lenoir
Mr. & Mrs. David R. McNeill
Mrs. Josephine Connell McCarn, Badin
Charles & Margaret Baker
Mr. Henry F. McCormick, Lake Winnot
Mr. & Mrs. Franklin K. Lentz
Mr. William Lacy McFadyen, Jr., Southern Pines
Mr. & Mrs. Richard Neeley
Mr. McGee
Dick & Betty Patterson
Mrs. G. C. McKaughan, Kittrell
Mr. W. E. Temple
Miss Ida Jane McKethan, Fayetteville
Mr. & Mrs. Robert J. White
Mrs. H. R. McLawhorn, Jr., Greensboro
Mrs. Arthur C. Jenkins, Jr.
Mr. J. Lawrence McNeill, Raeford
Mr. & Mrs. Ralph H. Chapman
Mr. & Mrs. James McBryde
Ms. Caroline Parker
Mrs. John B. Cameron
Mrs. R. B. Lewis
Mrs. Kate McNeill
Mrs. Lewis A. Merrill
Mrs. Roy C. (Margaret K.) Swink
Mr. W. T. McQuage, Wagram
Mrs. Lela C. McQuage
Mr. David Paul Mervine, High Point
Mr. & Mrs. James H. Hogg
Mr. Wallace Belle Milliner, Jr., Concord
Mr. & Mrs. S. Franklin Davis
Mr. Roy Ivey Moore, N. Wilkesboro
Mr. Charles B. Atkinson
Mr. Fairley Morris, Maxton
Mr. & Mrs. Jesse Pankey
Mrs. Ruth Perdue Morris, High Point
Mr. & Mrs. James H. Hogg
Mr. William Henry Morrow, Jr.
Mrs. Marguerite M. Rabe
Mrs. Mamie Bethea Murchison, Lillington
Mr. & Mrs. Coyt M. Saunders

A MEMORIAL GIFT

BARIUM SPRINGS HOME FOR CHILDREN
BARIUM SPRINGS, N.C. 28010

You will find enclosed $ _____ as a Memorial Gift in memory of

Name of Deceased _____

Street _____

City _____ State _____ Zip _____

Date of Death _____

Survivor To Be Written _____

Street _____

City _____ State _____ Zip _____

Relationship of Survivor To Deceased _____

Donor _____

Street _____

City _____ State _____ Zip _____

Mrs. Mary Spivey Nanney, Gastonia
Melvin & Elizabeth Stahl
Mr. Theodore Oldenburg, Charlotte
Mrs. Julia W. Maulden
Mr. James F. Ormand
Mr. & Mrs. S. Franklin Davis
Mrs. Georgia Ann Overmyer, Gastonia
Mrs. Lois Grier Hogg
Mrs. Sarah H. Owen, Columbia, SC
Mrs. Edith Liles
Mrs. Mary Watt Paris, Red Springs
Ms. Patsy Conoley
Anne & Richard Watson
Mr. & Mrs. Neill H. Watson
Mrs. Ollie Parr, Charlotte
Mr. & Mrs. James W. Parr
Mrs. Louise McCorkle Pearson
Ms. Ann McCoy Bradford
Mr. B. E. "Ben" Phifer, Charlotte
Mr. & Mrs. Robert R. Creech
Mr. George R. Piner, Wilmington
Alex & Alma Futch
Mr. Robert H. Pinnix, Gastonia
Mr. & Mrs. Larry K. Petty
Mr. A. W. Pittman, Raeford
Mrs. Martin Scarboro, Sr.
Mr. Rufus S. Plonk, Sr., Bessemer City
Mr. Rufus S. Plonk, Jr.
Mrs. Albert Pound, Montreat
Rev. & Mrs. Don McInnis
Major Cecil Powers, Linden
Dr. & Mrs. Willard S. Swiers
Mrs. Mary Miller Pressley, Jefferson, SC
Mr. & Mrs. Stan Smith & Stewart
Miss Edna Earle Pritchett, New Bern
West New Bern Presbyterian Women of the Church
Mrs. Pauline Barkley Puckett, Charlotte
Mrs. Crawford (Elva E.) Ferguson
Mrs. Bessie Rackley
Mrs. Roy W. Booker
Mr. Bruce Rankin, Charlotte
Mrs. Judy Rankin
Mrs. Pauline Rawls, Charlotte
Mrs. W. M. Moore
Mrs. Jane Todd McCain Reagan, Southern Pines/Japan
Mr. & Mrs. James F. Knowles
Ms. Effie G. Reaves, Delco
Mr. Howard Pate
Mrs. Ezeta Reber, Nags Head
Mr. & Mrs. Joe Hoffman
Mr. George H. Richmond, Jr., Concord
Dr. & Mrs. David A. Lockhart
Mr. John Riddle, Gastonia
Mrs. Ruth McLean Jackson
Mrs. Dorothy Robinson, St. Matthews, SC
Mr. & Mrs. George F. McMillan
Mrs. Conley Rogers, Sr., Wilmington
Mr. & Mrs. James A. Hufham, Jr.
Mrs. A. S. (Jean Evans) Rose, Fayetteville/Chapel Hill
Mr. J. Maryon Saunders
Mrs. J. Morgan Ross, Nashville, Tenn.
Mr. & Mrs. J. F. Emerson
Mr. Bernie Rosser, Broadway
Mr. & Mrs. Howard B. Pate, Jr.
Mr. John Thomas Sandridge, Sr., Greensboro
Mr. Charles B. Atkinson
Mrs. Izabelle Schaffner, West Virginia
Mr. & Mrs. James H. Hogg
Mr. Isaac Scott
Mr. & Mrs. Ronald G. Perkins
Mr. Jack S. Scott, Goldsboro
A Friend
Mrs. Doris Berry Sharpe, High Point
Mr. & Mrs. James H. Hogg
Mrs. Ruth Collins Simpson
Ms. Ruth A. Miller
Mr. B. G. Smith, Clover, SC
Mr. David Belk Cannon
Mr. Ransom N. Smith, Fayetteville
Ms. Ella McCorquodale
Mrs. Dicie G. Smith, Gastonia
Mr. & Mrs. James H. Hogg
Mr. Kenneth M. Sneeden, Wilmington
Mr. W. S. Davis
Mrs. Quentin A. (Mary Susan Snell) Soule, Charlotte
Mr. & Mrs. Joe Leonhardt & Family
Mr. & Mrs. Bennie R. Riley
Mrs. Shirley B. Snell
Mrs. G. A. Mervin, Jr.
Mr. & Mrs. W. C. Snell
Ms. Nelle Kovey

Miss Margaret Stafford, Charlotte
Mrs. John J. Curtin
Mr. A. Clements Stephenson, Red Springs
Mary Louise & Sue Clements
Helen & Neill Watson
Mrs. Mollie Wallace Stroud, Goldsboro
Mr. & Mrs. James A. Hall, Sr.
Mrs. Kathleen Lederer
Mrs. Linda Parker
Mr. W. M. Summerville
Mr. & Mrs. Edwin Todd
Mrs. Zylpha D. Summerville, Derita
Mrs. Mary Q. Harris
Mrs. Martha Wilkinson Sutcliffe, Charlotte
Dr. & Mrs. George H. Sutcliffe
Mrs. Evelyn Johnson Talbert
Mr. & Mrs. S. Franklin Davis
Mrs. Thomas W. Tate, Charlotte
Ms. Elizabeth W. Tate
Miss Kate Taylor, Barium Springs
Miss Dorothy F. Briggs
Mr. Lewis A. Thomas, Sr., Sanford
Mary & Alvie Smith
Ms. Louise C. Thrower, Rockingham
Mr. & Mrs. Eveleth Richardson
Manly Presbyterian Church
Mrs. Ruby Sessoms
Ms. Christine Townsend
Mrs. Fleta Scarboro
Mrs. Ruby Turlington, Lillington
Mr. & Mrs. T. C. Wester
Amazon E. Turner, Greenville
Mr. & Mrs. Gray Hodges
Mrs. Mallie McGee Turpin, Mt. Airy
Mr. & Mrs. Thomas M. Faw
Dick & Betty Patterson
Mrs. Katherine McC. Underwood, Charlotte
Mr. & Mrs. C. Donald Smith
Mr. Harve Vance, Linville Falls
Myrtie & Jerry Tysinger
Ms. Eunice Bynum Vaughan
Mr. & Mrs. M. L. Callahan, Jr.
Mrs. D. J. Walker, Sr., Burlington
Mr. & Mrs. Jack S. Cates
Mr. William Wallin
Mr. & Mrs. James H. Hogg
Mrs. O. B. Walter
Mr. & Mrs. S. Franklin Davis
Mr. John R. Walters, Jr., Brown Summit
Mr. & Mrs. J. W. Cockrell
Mrs. Roy (Orrie) Watts, Charlotte
Mr. & Mrs. C. W. Burns, Sr.
Mr. Henry W. Webster, Rennert
Mr. & Mrs. Neill H. Watson
Mrs. Martha West, Moravian Falls
Koinonia Class
Mrs. William A. White, Sr., Charlotte
Mr. & Mrs. William A. White, Jr.
Ms. Bess D. White
Mrs. Rachael A. Sharpe
Mrs. Daisy Willis, Wilmington
Mr. & Mrs. Robert H. Marshburn
Mr. & Mrs. James R. Wilson, Shelby
Mr. & Mrs. Hugh M. Arrowood
Ms. Daisy Boykin Winborne
Howard & Patsy Johnson
Mr. & Mrs. S. J. Womble, Wagram
Mrs. Mary W. Boland
Mrs. Grace Wood
Mrs. Lewis A. Merrill
Mr. Raymond Augustus Woodcock, Wilmington
Mr. & Mrs. Howard B. Jackson
Mr. W. Rufus Worsley, Tarboro
Mr. & Mrs. E. P. Satterthwaite
Miss Lucile Young, Troutman
Mrs. Lois Y. Elliott
Mr. & Mrs. Frank W. Elliott, Jr.
Mrs. George (Connie) Zavadil, Bolingbrook, Ill.
Mr. & Mrs. Robert W. Johnson

February Honor Gifts

Mr. & Mrs. Sam Bryson, Albemarle
30th Anniversary
Mrs. David Morrow
Rev. & Mrs. Jack Crater, Mt. Pleasant
25th Anniversary
Mrs. David Morrow
Mrs. Martha Harrill, Charlotte
Graduation
Mrs. Harry Winkler
Mr. & Mrs. Ransom Grier Kiser, Bessemer City
70th Wedding Anniversary
J. R. & Jody Huffstetler

Continued next issue

FFC362.7
P726

BARIUM MESSENGER

PUBLICATION OF BARIUM SPRINGS HOME FOR CHILDREN

A Presbyterian Family Service Agency – Owned and Operated by The Presbyterian Church, U. S. A. Synod of North Carolina

Vol. 61 BARIUM SPRINGS, NORTH CAROLINA, MAY-JUNE, 1984 No. 3

"100 YEARS OF MEMORIES"

Members of the Alumni Memorabilia Committee met May 5 in the Administrative Offices at Barium Springs to hear a report on the remodeling of the Alexander Building (old print shop) as a museum. School annuals, athletic trophies, old pictures and other items of interest to alumni and friends will soon have a permanent home. Also the museum will be a focal point for various alumni groups when they visit on campus and "remember when."

To date, $10,315 has been spent on remodeling; however, additional funds are needed to complete a first class renovation project and for furnishings. Alumni and other friends who wish to share in this effort may use the clip-out elsewhere in the *Messenger*, or they may send their gift to members of the committee. These members are Paul Barnes, President of the Alumni Association, Bernice Stone Thompson, Irene Shannon Wise, Earl Adams, "Cheek" Freeman, Charles Gallyon, A. D. Potter and Jim Ramsey.

Print Shop–March, 1984

HOMECOMING SCHEDULE

Saturday, August 4

1:00 - 5:30	**At The Museum** Old Photos, Annuals, Old Movies, Reminiscing
1:00 - 5:30	**Pool Open** Caldwell and Sullivan open for Dressing
5:30 - 7:00	**Adolescent Center Kitchen** Hamburgers, Hot Dogs, etc.
8:00 - ?	**Holiday Inn** Gathering of the clan

Sunday, August 5

9:30	**Fellowship Hall** Program Interpretation by Earle Frazier
11:00	**Little Joe's** Church Services
12:00	**Adolescent Center Kitchen** Lunch
1:00 - 5:00	**Pool Open**
2:00	**Adolescent Dining Hall** Alumni Meeting

"100 YEARS OF MEMORIES"

To: Alumni Association
Barium Springs Home for Children
Barium Springs, N. C. 28010

I am pleased to share "100 Years of Memories"
My gift for $_____ is enclosed.

Name_____

Address_____

City_____ State_____ Zip_____

Phone ( )_____

HOMECOMING 1984
August 4th and 5th

. . . or so it seems

Elsewhere in this issue, you will find information about Homecoming and a special project underway by the Alumni Association. We hope you will recognize the significance of this project, not only to the Alumni, but also, to the present and future of Synod's Family Service Agency.

Someone has said that we need to give our youth roots and wings. The same might well be said of Barium Springs Home for Children. And the Alumni Association is rendering a valuable service by providing a place to house and display the photos, school annuals, newsletters, trophies, etc. of our past. Just as we draw strength from our own family's recorded history, so do those who knew Barium as HOME.

Again it has been said that a child must return home three times; once to thank parents, once to forgive parents and once to separate from parents. Our Alumni have thanked, forgiven and separated. But they remember—which is entirely right and proper.

Earle Frazier

W. Earle Frazier, ACSW
Executive Director

MRS. FANNIE ROBINSON

Word has been received of the recent death of Mrs. Fannie Robinson, houseparent at Barium during the sixties and seventies. No details were available at this time.

****

FRANCES T. THOMAS

Mrs. Frances T. Thomas, 704 Beaver Dam Road, Raleigh, and a member of our Board of Regents, died recently after a brief illness. She was the retired secretary of the N.C. State University Alumni Association. Survivors include: sisters, Mrs. Louise T. Deshaies of Greensboro, Mrs. Inez T. Stagg and Mrs. Bobbie T. Holder, both of Raleigh; brother, James A. Thompson of Raleigh.

BARIUM SPRINGS MUSEUM TO HOLD HISTORY

[This article by Kate Boylan, a staff writer with the *Charlotte Observer*, appeared in the Iredell Neighbors section of the April 29, 1984 issue of the *Charlotte Observer*, and is reprinted here with their permission.]

By KATE BOYLAN
Staff Writer

BARIUM SPRINGS — George "Cheek" Freeman went to Barium Springs Home for Children in August 1925. He was 9 years old. Charles Gallyon, also 9, followed him there shortly after Christmas.

Barium Springs was an orphanage, and traveling there was a sad trip for both boys. Once they arrived, they lived with 375 other children on the campus in Barium Springs on U.S. 21.

The folks at the home educated them, taught them the Presbyterian faith, organized sports teams and raised them with love.

"I'm proud of it now," said Gallyon, a Statesville resident.

"We got a high school education we wouldn't have gotten otherwise," said Freeman, who lives in Charlotte.

The two men, both 68, said they are so proud of their alma mater and former home that they are taking care to make sure its history is preserved.

One day last week, Freeman announced himself and his friend to a reporter with excitement: "We're the committee for the alumni association of Barium Springs and we've been working remodeling the old printing office building."

The building will house the Barium Springs Home Museum and 100 years worth of memorabilia and memories. Freeman and Gallyon have hired a contractor, a brick mason and an electrician and are moving ahead as fast as donations will carry them.

At a reunion last August and through appeals made in alumni newsletters, the alumni association has received $10,000 in pledges for the museum.

"All but just a few dollars have come in," Gallyon said.

Despite what the association considered a successful campaign, Frazier said, "They're fairly certain they're not going to complete the structural changes with the money they have now."

Gallyon, Freeman and others hope to get the building looking good enough by the next reunion in August, Frazier said, "so the rest of the people are going to see it's really going to look nice. They'll plead for more money at that point."

Avery Sherrill gave the building to the school in 1941 in memory of his wife, Jennie White Sherrill. It is behind the main office and has been used for storage the past several years.

"We're going to try to make it really pretty," Freeman said. They plan to hang pictures of past superintendents and other former workers. The museum will include all the athletic trophies the teams won over the years. Newspaper clippings, copies of the annuals and the Barium Messenger, a semimonthly newsletter, also will be included.

Alumni also are writing a history of the school.

The school is having an official history written, too, but the alumni version will be filled more with nostalgia than facts.

"I think it's great," said Earle Frazier, the home's executive director. "The alumni association has wanted for some time a place where they could display some memorabilia." All they have collected over the years has been stacked away, Frazier said, "and some has been damaged in the stacking."

The association requested housing for a museum four years ago. The home's board of regents approved the request three years ago and the alumni started planning and saving.

There is a lot of history to be preserved. Barium Springs Home celebrated its 100th anniversary in August. When the home was established 100 years ago in Charlotte, it was run by Presbyterian church women. When the school moved to Barium Springs in 1891, the Synod of North Carolina, with offices in Raleigh, took it over and has continued to operate it since.

Three to four thousand children have been residents there over the years. The home remained an orphanage into the 1930s, but times changed for the better and an orphanage was not so necessary.

CONTINUED ON PAGE 4

CAMPUS "BLURBS"

From Family and Child Development Center:

Tires, poles and cable: the recipe for fun. Will it be en**tire**ly too much to "pole" together or are we **cable**able? Parents are ready to tackle the task of building new playground equipment for the school-age program.

****

Staff is really excited about the goals of the Parents Advisory Committee, and are planning playground expansion, yard sales, picnics and various other projects. Thanks for the support.

****

With the end of school rapidly approaching, we are beginning to plan for the graduation of our five year old children. We will miss them and wish them well in "Big School."

From Pre-Adolescent Center:

April 4 was Campus Beautification Day. The event included all children and staff working together to do spring cleaning projects and to start several gardens. The major project is the campus vegetable garden, under the leadership of counselors Brian Colbert and Janice Williams. Scott, Jeff, Harry and Tony are some of the student workers.

****

Four students—Jackie, Scott, Susan, Tanya—went to Charlotte May 5 with teacher David Kimmerly to see presidential candidates Hart and Jackson.

****

On May 6, five students—Robbie, Scott, Lynn, Steve, Jackie—and teacher Peter Stapanowich ran in the 5 Km. race during Statesville's Weekend-in-the-Village.

From Adolescent Center:

Grannis and Sullivan Cottages are planning outings to the beach in June for a "mini" vacation. This experience will give our youth an educational and cultural experience they would not have if it weren't for the Home.

****

Caldwell Cottage has plans for a camping "vacation" in the mountains that will teach survival skills, group problem solving, group responsibility, and awareness of nature.

CONTINUED ON PAGE 4

CHARTING YOUR FINANCIAL COURSE

Charles L. Kirby, D. Min.
Planned Giving Director

REVIEWING YOUR WILL

I was recently visiting with a lady who shared with me that she reviews her will every two years. That is with the most frequency I have heard of. By contrast too many people write their will and never look at it again. That is not considered a good plan by any financial adviser I have ever talked with.

How often should a person review her or his will? The most frequent answer to that question is "periodically." Of course, that means a different duration to each individual. The person in a business where assets and liabilities change frequently would do well to be like the lady who looked at hers every other year to be sure it still fulfilled her intentions. To do so every five years may be all some people feel is necessary. Certainly, once a decade should be set in one's mind as the absolute limit of time to review her or his will.

Circumstances, changes of fortune and events in the lives of others may make it advisable to change the distribution of resources when you are no longer available. A child may marry or become independent; there may be a surge in your good fortune as the result of your hard work; a spouse may pass on; a business may have fallen upon a bad market period; additional children may have come into the family.

Any one of these situations or a combination of them would probably make it advisable to change your estate plans and/or will. You need to recognize your responsibility and right to change your will periodically, if not regularly.

If you need more information or someone to talk with, know that I am here to be of assistance. Please feel free to call on me by telephone or mail. Clip out the form below and send it to me requesting the information and help you need.

CLIP AND MAIL

Mr. Charles L. Kirby
Planned Giving Director
Barium Springs Home for Children
Barium Springs, North Carolina 28010

Please send a complimentary copy:

- ☐ When Should A Woman Change Her Will?
- ☐ Consider "Change Your Mind" Giving
- ☐ You Never Need to Change Your Will Unless
- ☐ A Guide to Preparing an Effective Will
- ☐ I have already included Barium Springs in my will.

Name _____

Address _____

City _____ State _____ Zip _____

Phone ( ) _____

CONTINUED FROM PAGE 2

"With medical advances," Frazier said, "parents didn't die during their child-rearing years as much."

From the 1930s until 15 years ago, the home was used for neglected and abandoned children. But, Frazier said, "beginning in the early '60s, the trend all over was to refer better-adjusted children to foster family care."

The home then began a transition to a shelter and care center for troubled youths, a charter given it officially in 1977.

Today the home offers a day care educational center for 107 preschoolers and a preadolescent residential program that houses 24 youngsters aged from 10 to 13 with emotional, educational or behavioral problems.

Also, as many as 58 teenagers live in six cottages there.

The alumni association also has grown. When the alumni gathered for the celebration in August, more than 500 people filled Little Joe's Church on the campus.

The church is named for an orphan who died.

Frazier enjoys the reunions along with the alumni. "They (the former residents) are different from the youngsters who live here now," he said.

"This place was home for these people. I enjoy tremendously watching them looking at old photos, hearing their stories, seeing them enjoy each other. It reminds me of when my family gets together. It's just beautiful."

Want to Help?

If you're interested, call Gallyon at 872-6434 any evening from 4 to 10, or Freeman in Charlotte at 537-2533 anytime. Or write the Alumni Association, Barium Springs Home for Children, P.O. Box 1, Barium Springs, N.C. 28010.

CONTINUED FROM PAGE 3

CAMPUS TRAINING EVENTS

The staffs of both the Adolescent and Pre-Adolescent Centers met on April 16–17 for a workshop on "Adolescence and Stress." This informative training event was led by Bill Scarborough, a private consultant from Chapel Hill.

****

Seven staff members from the Pre-Adolescent Center and four from the Adolescent Center attended the annual program of the N.C. Child Care Association at Camp Carraway on May 2–3. The topic was "Family Centered Services: From Theory to Practice." Rochelle Haimes, our Campus Administrator, was the program chairperson.

****

Steve Minor of the Adolescent Center and Hugh Mozingo of the Pre-Adolescent Center became certified instructors in Preventive Intervention Techniques (P.I.T.) last fall. This course helps staff to deal preventively and safely with aggressive children. Steve and Hugh led a workshop for Barium Springs staff in February and another for staff at American Children's Home in Lexington in May.

List of Officers and Regents for Barium Springs Home for Children

Mr. Lawton Nisbet, *President*
Ms. Joyce Davis, *Vice-President*
Rev. John L. Alexander, *Secretary*
Mr. A. Broadus Hamilton, *Treasurer*

Class of 1984:

Mrs. H. G. Hartzog, Jr.	Raleigh	Homemaker
Rev. William A. Johnson	Fayetteville	Minister
Mrs. J. A. King	Raleigh	Homemaker
Miss Jane Latham	New Bern	Retired Social Worker
Mr. Lawton Nisbet	Greenville	Stockbroker
Mr. John Randolph	Morganton	Owner, Printing Co.
Mrs. J. E. Sinclair, Jr.	Clinton	Homemaker
Mrs. Richard Vinroot	Charlotte	Homemaker

Class of 1985:

Mr. Thomas R. Beard	Greensboro	Pres., Beard Lumber Co.
Mrs. Herbert H. Browne, Jr.	Charlotte	Homemaker
Ms. Joyce Davis	Raleigh	Attorney
Mrs. W. B. King	Wilmington	Homemaker
Mrs. Mabel Lacey	Shelby	Teacher
Rev. Scott Lindsay	Charlotte	Chaplain
Miss Martha McLeod	Aberdeen	Church Secretary

Class of 1986:

Rev. John L. Alexander	Rocky Mount	Minister
Rev. Warren C. Brandon	Burlington	Minister
Mr. J. Bynum Carter	Gastonia	Pres., A.B. Carter Co.
Mrs. Forrest C. Freeman, Jr.	Charlotte	Accountant
Mrs. John N. Gilbert	Statesville	Teacher
Mrs. L. S. Inscoe	Morganton	Homemaker
Mrs. Harold E. Minnick	Black Mountain	Homemaker
Mr. Jack G. Suddreth	Lenoir	Lumber Broker

IMPORTANT NOTICE

If your household receives more than one copy of the *Barium Messenger* . . . please send us both address labels and advise which we should use.

Thank you. Editor
The Barium Messenger
Barium Springs, N.C. 28010

Directory of Services

Main Office
(704) 872-4157
Pre-School Center
(704) 872-7351
Pre-Adolescent Center
(704) 872-8158
Adolescent Center
(704) 873-1011
Family Life Center, Wilmington
(919) 762-4378

Barium Messenger

Published Bi-Monthly by
Barium Springs
Home for Children

W. Earle Frazier
Editor

Barium Springs Home for Children is owned and operated by the Presbyterian Synod of North Carolina. Financial support is from gifts through Synod, church groups, individuals, business firms, fees and investments.

MEMORIAL GIFTS: A Way To Say You Care

Do you have a friend or loved one you wish to remember in a special way? Barium Springs Home for Children can help you honor that certain person through our Memorial and Remembrance Program.

The program is a valuable source of income to help meet operating expenses. At the same time, it is a thoughtful way to say to a friend, relative or bereaved family that you care.

HERE IS HOW IT WORKS:

MEMORIAL GIFTS are acknowledged immediately by a personal card to the bereaved family. No mention is made of the gift amount. Many find this "living memorial" more meaningful than sending flowers.

REMEMBRANCE GIFTS may be sent in honor of a birth, birthday, anniversary, graduation, illness, recovery or occasions such as Mother's Day or Father's Day. They are promptly acknowledged. The amount is not mentioned.

February (Cont'd) Memorials

Mr. Everette Edward Adcock, Jr., Greensboro
Mrs. Lois Grier Hogg
Mrs. Agnes B. Adcock, Richmond, VA
Mrs. Lois Grier Hogg
Miss Frances Pearl Wilson
Mrs. William Kirk Allen, Sr., Greenville, SC
Mr. & Mrs. James H. Hogg
Mr. L. W. Andrews, Farmville
Mr. & Mrs. James Bennett
Sister of Mrs. S. O. Bailey
Mr. & Mrs. James H. Hogg
Mrs. Elizabeth D. Bain, Carthage
Mr. & Mrs. C. A. McCallum
Mr. Howard M. Baker, Spring Lake
Mr. & Mrs. Odell A. Smith
Mr. Bernard G. Banner, Gastonia
Mrs. Louise Y. Owen
Mr. Anthony Lorenzo Boaz, Greensboro
Mr. & Mrs. James H. Hogg
Mrs. Viola Bottoms, Tarboro
Mr. & Mrs. John R. Grimes
Mrs. John Bradburn, Troutman
Mr. Orland W. Gabriel
Mr. Edward Breeden, Lillington
Bridge Club
Mr. Marshall Brock, Sr., Bailey
Mrs. O. P. Johnson & Mr. & Mrs. J. O. Johnson
Mrs. Helon Brothers, Elizabeth City
Mrs. Louise Dowdy
Col. Robert Charles Brown, Maxton
Miss Isabel Jackson
Mr. Herman Brown, Huntersville
Mrs. Wilma A. Sossaman
Mr. C. K. Bryant, Sr., Gastonia
Mrs. Paul B. McLean
Mrs. Lessie Mae Burnette, Charlotte
Lillian, Julie & Grant Whitney
Mr. Robert B. Cameron, High Point
Mr. & Mrs. James H. Hogg
Miss Justus Cathey, Gastonia
Mrs. Lois Grier Hogg
Mrs. Bessie Spainhour Charping, High Point
Mr. & Mrs. James H. Hogg
Dr. Ralph D. Coffey, Morganton
Mr. & Mrs. W. W. Lowrance
Mr. Douglas Coffield, Charlotte
Mr. & Mrs. A. Grant Whitney
Mrs. Beulah Coleman, Burlington
John & Reba Womble
Mr. E. B. Collins, High Point
Mr. & Mrs. James H. Hogg
Mr. Malcolm U. Collins, Morehead City
Mr. & Mrs. Robert S. Lentz
Mr. George R. Cook, St. Petersburg, Fla.
Mr. Bob Overman
Ms. Agnes A. Corbitt, Ashtabula, Ohio
Mrs. Vivian H. Poplin
Mrs. Alma Council, Fayetteville
Mrs. George E. Matthews, Jr.
Ms. Mae Cousort, Charlotte
Mt. Gilead 1st Women of the Church
Mr. James H. Craig, Fayetteville
Mr. & Mrs. V. E. Hollinshed, Sr.
Lt. Col. William A. Crawford, Fayetteville
Mr. & Mrs. Ervin L. Maye
Mr. Robert Taylor Crawford, Charlotte
Mr. & Mrs. James H. Hogg
Mr. W. H. Darden, Virginia Beach, VA
R. Adm. & Mrs. W. A. Moffett
Mr. Ross H. Davis, High Point
Mr. & Mrs. James H. Hogg
Mrs. Margaret Wheeler Davis, Mt. Olive
Dr. & Mrs. Beaty L. Bass
Mrs. Katharine D. Dickson, Charlotte
Mrs. Eunice L. Conway
Mr. & Mrs. Lamont Hudson
Mr. J. J. Earnhardt, Charlotte
Mr. & Mrs. Fred C. Pharr
Mrs. Mary Grier Egerton, Greensboro
Mr. & Mrs. James H. Hogg
Mr. Delton Ezzell, Teachey
Mr. & Mrs. George F. McMillan
Mr. Frank Fagan, Albemarle
Mrs. David Morrow
Ms. Mary Finch, Asheville
Rev. & Mrs. John L. Alexander
Ms. Ruby S. Flesher, White Oaks
Ms. Virginia C. Royall
Ms. Irene Frazier, Charlotte
Mr. & Mrs. Cecil A. McCall
Mr. David L. Friday, Jr., Gastonia
Mr. & Mrs. Fred A. Ratchford
Miss Annie Lewis Fry, Gastonia
Mrs. Lois Grier Hogg
Ms. Lydia Ghent, Charlotte
Mr. & Mrs. W. R. Funderburke
Mrs. Marie Faires Gibbons, Gastonia
Ms. Lucille Flowe
Mr. & Mrs. D. S. Harkey, Jr.
Miss Evelyn Glisson, Atkinson
Mrs. Dan Hedgpeth
Mrs. R. E. Moore
Ms. Rachel Kelly
Mr. H. Lacy Godwin, Fayetteville
Mr. H. Ruffin Horne
Mr. & Mrs. Joseph H. Todd
Mr. & Mrs. Robert J. White
Mr. John F. Graff, Myrtle Beach, S.C.
Frederic & Irene Dixon
Mr. & Mrs. Roger M. Grier, Gastonia
Mr. & Mrs. James H. Hogg
Mrs. Bessie Hair, Sanford
Palestine Presbyterian Church
Mr. Broadus Hamilton, III, Hickory
Parents
Mrs. Fred Hamilton, Hamlet
Mr. & Mrs. Harry E. Monroe
Mr. Forest Hargrove, Clinton
Mr. & Mrs. Roland F. Parker
Mrs. Mildred Hembright, Grover
Ms. Marjorie Crisp
Mr. Edward M. Henry, Ft. Myers, Fla.
Mr. & Mrs. Leighton G. Brown
Mrs. Asie Herring, Pineville
Mr. & Mrs. Clarence W. Desper
Mr. Holliday, Jamesville
Ms. Margaret C. Davis
Ms. Ethel Coffey Hoyle, Charlotte
Mrs. Yvonne R. Javert
Mrs. Fred (Evelyn M.) Huffstetler, Gastonia
Mr. & Mrs. D. S. Harkey, Jr.
Ms. Lucille Flow
Mr. Ernest Theodore Huguelet, Hamlet
Mrs. Edith Liles
Mr. G. Dudley Humphrey, Wilmington
Miss Dorothy C. Price
Mr. & Mrs. E. R. Hunter, Charlotte
Mr. Rawlin C. Hunter
Mrs. Henry W. Ijames, Lexington
Mr. & Mrs. C. H. Sherrill
Miss Emma Bryan Johnson, Clinton
Mr. & Mrs. William G. Renner
Mr. Duncan Johnson, Fayetteville
Mrs. John B. Gouldman
Mrs. B. G. Jones, Whiteville
Mr. & Mrs. Charles H. Sherrill
Mrs. Leona D. Jones, Shelby
Mrs. Ruth A. Miller
Mrs. Walter B. Jones, Farmville
Mr. & Mrs. James I. Bennett
Mr. Newton Jay Kelly, Wilmington
Mr. Alex R. Urquhart
Mr. James B. Kuykendall, Jr., Charlotte
Mr. & Mrs. Lamont Hudson
Mrs. O. S. Perry
Mr. & Mrs. Earl B. Adams
Mr. Jack H. LaFore, Spring Lake
Mr. & Mrs. Odell A. Smith
Mrs. Dell B. Lancaster, Castalia
Mrs. W. C. Thompson
Mrs. Elizabeth Langston, Darlington, SC
Ms. Gail Brinn Wilkins
Mr. Russell Benton Lee, Kannapolis
Mrs. Grace L. Payne
Mrs. Early Lee, Olanta, SC
Mr. & Mrs. James H. Hogg
Mr. Roy Lentz, Winston-Salem
Mrs. Margaret J. Richardson
Miss Addie Belle Liles, Gastonia
Mrs. Lois Grier Hogg
Mr. D. Labon (Labe) Little, Sr., Albemarle
Mrs. David Morrow
Mr. & Mrs. James P. Sifford, Jr.
Mr. & Mrs. A. L. Patterson, Jr.
Mrs. Elizabeth Bradford
Mr. & Mrs. James F. Crooks
Mr. John C. Little
Mr. Orland W. Gabriel
Mrs. Tom Littlejohn, High Point
Mr. & Mrs. James H. Hogg
Ms. Debbie Litwack
Ms. Charlotte Litwack
Mr. Leonard London, Gulf Breeze, Fla.
Mr. & Mrs. George F. McMillan
Mr. Buddy Luper, Fayetteville
Mr. John G. Shaw
Mr. Paul Maloney, Gastonia
Mrs. Lavine Harper Thompson
Mr. Samuel D. Manning, Bethel
Mrs. Christine R. Wilson
Mr. B. Humphrey Marshall, Wilmington
St. Andrews-Covenant Presbyterian/Donors
Mrs. Mae Collins Fowler
Mr. John Marshall, Wilmington
Mrs. G. F. Styron
Mr. Duncan B. McBryde, Fayetteville
Mr. & Mrs. John J. Beard
Mr. Milton Lowrie McCandless, Charlotte
Mrs. Sally D. McCraw
Mr. Raymond L. McCauley, Charlotte
Lillian, Julie & Grant Whitney
Mr. H. T. McDaniel, Charlotte
Mr. Tom F. Wilson
Mrs. Ethel Stillwell McDonald
Mr. & Mrs. Larry F. Joyner
Ms. Bessie L. Sigler
Mrs. Ernestine H. Grier
Mr. Marvin C. McFarland, Southern Pines
Mr. & Mrs. Peyton N. Shaner, Jr.
Mr. Franklin P. McNeill, Wagram
Mrs. W. G. Buie, Jr.
Tom & Lyn Jones
Mr. & Mrs. M. C. Rowland, Jr.
Mr. J. Lawrence McNeill, Raeford
Mr. & Mrs. Richard Neeley
Mr. Kenneth McNeill, Florida
Mildred, Pat & Patsy Conoley

NOTICE TO OUR READERS

The *Barium Messenger* mailing list consists primarily of the following:

(1) Those who have made gifts to us.
(2) Membership lists from some Presbyterian Churches in N.C.
(3) Those who have expressed an interest in our work.
(4) Other child care agencies, state service agencies, etc.

Please remember, *Barium Springs does not share its mailing list with anyone. We do not buy subscription lists.*

Mr. William C. McPhail, Fayetteville
Mrs. George E. Matthews, Jr.
Mr. Marvin S. Methvin, Anadarko, Okla.
Mr. & Mrs. M. J. Conyers
Mr. Ralph Edwin Miller, High Point
Mr. & Mrs. James H. Hogg
Mr. W. B. Millner, Jr., Concord
Mr. J. Estes Millner
Mr. Fairly Morris, Maxton
Ms. Annie McIntyre
Mr. Colon Morrison, Statesville
Mr. & Mrs. Mike R. Miller
Mr. Joseph B. Mozingo, Rock Hill, SC
Mr. & Mrs. F. A. Adkins
Mrs. Sydney M. (Margaret) Murray, Danville, VA
Mr. & Mrs. A. Grant Whitney
Mrs. Mark (Sue) Nilsson, Winston-Salem
Mr. & Mrs. Charles D. Ficken & C. David Ficken, Jr.
Mr. H. F. Oehler, Sanford
Mr. & Mrs. Leonard Ascough
Jonesboro Presbyterian Mens Bible Class
Mr. Ernest Gladwyn Owen, Sr., Leland
Neil & Nancy Sullivan
Mr. Carl D. Parker, Jr., Norfolk, VA
Mr. & Mrs. Henry B. Rumley
Mr. Daniel M. Parker, Spring Lake
Mrs. Blanche Davis Shaw
Mr. & Mrs. Odell A. Smith
Mr. Rudolph A. Parnall, Atkinson
Mrs. R. E. Moore
Mr. Rudell Parnell, Charlotte
Caswell Presbyterian Young Adult Class
Dr. John Payne, Currituck
Mr. & Mrs. Gray Hodges
Mr. Charles Perry, Troutman
The Tommy Lewis Family
Mrs. Lillian Powell, Mt. Holly
Mr. & Mrs. Thomas M. Holland
Mrs. Vann (Mary) Pressley, Kershaw, SC
Mr. & Mrs. E. I. Gulledge
Mrs. C. C. Price, Lumberton
Mr. & Mrs. J. E. Singletary
Mrs. W. T. Rainey, Fayetteville
Mr. & Mrs. Robert J. White
Mr. A. A. Ray, Raeford
Mr. & Mrs. Richard Neeley
Ms. Caroline M. Parker
Mr. & Mrs. Marshall G. Ray
Mr. & Mrs. Clarence M. Willis
Mrs. Effie Reaves, Delco
Spring Lake 1st Presbyterian
Ms. Callie M. Richardson, Carthage
Manly Presbyterian Church
Mr. & Mrs. Eveleth Richardson
Mr. John V. Riddle, Gastonia
Mrs. Lois Grier Hogg
Mr. & Mrs. Fred A. Ratchford
Ms. Della Cameron Robards, Charlotte
Alex & Thelma Cameron
Miss Jennifer Leigh Rudolph, Kannapolis
Mr. & Mrs. William K. Rudolph
Mr. Sigmon, Lincolnton
Mr. & Mrs. Fla A. Marks
Phil Sigrist (age 2), Hickory
Mr. & Mrs. McGuinn (Carbide Saws Inc.)
Mrs. Carrie Sue Smith, Charlotte
Mrs. Sarah B. Helms
Mr. Walter Sohnchen, High Point
Mr. & Mrs. James H. Hogg
Mr. L. J. (Jack) Spiers, Charlotte
Miss Lelia M. Alexander
Mr. & Mrs. A. Grant Whitney
Mrs. Blanche Starnes, Charlotte
Ms. Lizzie Mae Hillon
Brother of Allard Strock
Mr. & Mrs. Herman B. Goforth
Mr. David Allen Stubbs, Wilmington
Mr. & Mrs. Kenneth M. Corbett
Mrs. Virginia Syer, Virginia Beach, VA
R. Adm. & Mrs. W. A. Moffett
Mr. William H. Taft, Greenville
Mr. Lawton H. Nisbet
Mrs. Arthur Teachey, Pleasant Garden
Mr. & Mrs. George F. McMillan
Mr. E. F. Thomas, Raleigh
Ms. Beth Cashwell
Ms. Laura Riddle Thompson
Mr. & Mrs. Fred A. Ratchford
Mrs. Vernon (Margaret) Townsend, St. Pauls
Mr. & Mrs. Ted P. Johnson
Mr. Wade H. Tyner, St. Pauls
Mrs. Nina Smith
Mrs. Ellen Broadus Turner, Teachey
Mr. & Mrs. William D. King
Mr. Paul Tutor
Ms. Mary L. Smith
Mrs. Katherine Underwood, Charlotte
Ms. Gail Brinn Wilkins
Mrs. William A. VanStory III, Fayetteville
Dr. & Mrs. George W. Fisher
Mr. & Mrs. Robert J. White
Miss Addie Lou Vickery
Mr. & Mrs. C. B. Baird
Mrs. D. J. Walker, Sr., Burlington
Mr. & Mrs. W. W. Lowrance
Mrs. Grace Wooten Walker, Kinston
Mr. & Mrs. Joseph F. Sanders
Mr. Young Wallace, Charlotte
Mr. & Mrs. Roy C. McLaughlin
Mrs. Dora Wallace, South River
Mr. & Mrs. R. S. Lentz
Mrs. Paul (Dorothy) Welch, Greensboro
Mr. & Mrs. George F. McMillan
Mr. Harold G. Wellman, Charlotte
Grace & Jessie Lemmond
Mr. Joe Wheeler, Fayetteville
Spring Lake 1st Presbyterian Church
Mr. Horace L. Whitley, Fayetteville
Mr. & Mrs. Robert J. White & Joe
Mr. Emory Williams, Sr., Cayce, SC
Mrs. Sam Dance
Mr. Stephen H. Williams, Charlotte
Bernice & Charles Winchester
Mr. Ernest Wooten, Goldsboro
Ms. Doris M. Skinner
Mrs. Wray, Bostic
Mary & Rose Harrill
Mrs. Jeannette McDonald Wright
Mr. & Mrs. Floyd Ennis
Mr. & Mrs. Robert J. White
Mrs. C. Alton (Mahalia) Yow, Sanford
Mr. & Mrs. Ronny L. Brooks

March Honor Gifts

Mr. & Mrs. Elbert Brown, Goldsboro 14th Wedding Anniversary
Mrs. C. J. Moore Jr.
Mrs. Ray F. Walker, Richmond, VA
Mr. J. A. Long

March Memorials

Dr. Lee Abernethy Sr., Charlotte
Mrs. O. B. Stafford
Mr. & Mrs. Charles B. Alexander
Mr. & Mrs. Wayne B. Fonvielle
Mrs. Amanda Bryan Andrews, Farmville
Mr. & Mrs. James Bennett
Mrs. Grace Angus, Belleville, Ill.
Charlotte Office—Register of Deeds
Mr. James Bartholomew, Wake Forest
Mrs. Bennett Flowers Jr. & Mrs. Una Mae Bartholomew
Mrs. Nellie Barton, Pisgah Forest
Mr. & Mrs. Donald L. Moore
Mrs. N. B. Bass, Fayetteville
Mr. & Mrs. Charles W. Strickland
Mrs. Laura Bryant Bean
Mr. & Mrs. John C. Booth
Mr. Horace Albert Bell, Rocky Mount
Vernon & Guildaroy H. Baker
Mrs. Elizabeth Markham Bennett, Charlotte
Mrs. Esma R. Blake
Mr. Leo (Smitty) Bergman, Winston-Salem
Ms. Annie Lee Abernathy
Mr. Alex Bethune, San Ramon, Cal.
Mrs. Lauchin Bethune
Mrs. R. E. (Louise B.) Bittner, Morehead City
Mr. & Mrs. Robert Sidney Lentz
Mr. William Everett Black, West End
Mr. & Mrs. Raymond S. Almond
Mr. Harry S. Bloodworth
Mattie & Isabelle Richard
Mr. Nat Briscoe, Ft. Myers, Fla.
Mr. & Mrs. Leighton G. Brown
Dr. James B. Bundy, Fayetteville
Mr. & Mrs. Robert J. White
Mr. Ernest Monroe Byerly, High Point
Mr. & Mrs. James H. Hogg
Mr. Robert Henry Caldwell, Charlotte
Mr. & Mrs. O. M. Johnston
Mr. & Mrs. P. M. Christenbury
Misses Minnie & Rachel Sloop
Mr. & Mrs. John J. Shell
Mr. & Mrs. Roy C. McLaughlin
Mrs. Margaret (Peggy) McCain Caldwell, Greenville, SC
Mr. & Mrs. Keith Hunsucker
Mrs. L. T. Gibson
Dr. Chalmers Carr, Charlotte
Mr. & Mrs. Willis I. Henderson
Mr. Clyde C. Carroll, Goldsboro
Ms. Mimi Rumley
Mr. Norman Caruthers, Tenn.
Mr. & Mrs. Charles A. Garrison
Mr. W. F. Cater, Ft. Mill, SC
Mr. & Mrs. Fla A. Marks
Mr. J. Carson Cato, Charlotte
Mrs. Sarah H. Cato
Mr. Lyman Edward Cato, Raleigh
Mr. & Mrs. A. Grant Whitney
Obb Clemmons, Georgia
Mr. & Mrs. W. H. (Billy) Forlaw
Mr. William Roy Collins Jr., Cleveland
Mr. & Mrs. Max D. Fraley & Children
Mr. Carl H. Cooper, Charlotte
Mr. & Mrs. O. A. Crenshaw Jr.
Mr. & Mrs. Paul Grier
Mr. & Mrs. John J. Shell
Mr. Howard Cottrell, Boone
Mr. & Mrs. C. D. Vannoy
Mrs. J. Marvin Creech, Smithfield
Mrs. Margie C. Clontz
Mrs. Fred L. (Lila L.) Culbreth, Durham
Mrs. John B. Cameron
Ms. Elizabeth (Betty) White
Mr. Ora Boyce Deaton, Charlotte
John & Rachel Rotella
Mrs. Nellie B. Price Dellinger, Columbia, SC
Mrs. Mary Q. Harris
Mrs. Claude M. Nantz
Mrs. Muriel Duncan, Charlotte
Ms. Blanche G. Mullis
Mrs. Louise Efird, Kannapolis
Mr. & Mrs. Wallace I. Twombly
Mr. Lawrence Egerton Sr., Greensboro
Mr. & Mrs. James H. Hogg
Mrs. Lawrence Erwin, Morganton
Mrs. P. E. Moran
Mr. & Mrs.Claude Vannoy
Mrs. Margaret T. Farley, Pittsfield, Mass.
Miss Mary Anna Grady
Mr. Erskine L. Feemster
Mr. & Mrs. Lewis B. Morton & Mrs. Marie Rodwell
Mr. Robert K. Flenniken, Charlotte
Sharon Presbyterian Women of the Church
Mr. Clarence Funderburk, Burnsville
Miss Lelia Alexander
Mrs. Morna Gardner
Mr. & Mrs. Hugh M. McLeod
Mr. William Gaston
Mrs. Ruth M. Jackson
Mr. James Gillon, Fayetteville
Mrs. Carl H. Womack & Mrs. Hugh M. Morrison
Mr. Euell E. Glass, Fayetteville
Mr. & Mrs. Robert J. White
Mr. & Mrs. Jack Davis & Dannie Price
Mrs. Clyde W. (Nell Orr) Gordon, Burlington
Mrs. Helen B. Morrison
Mr. Joseph Logan Greenlee, Old Fort
Mrs. Margaret K. Greenlee
Mr. Hubert Gregory, Coats
Ms. Rosa Lee Moore
Mr. Murray M. Grier, Gastonia
Mr. & Mrs. James H. Hogg
Mrs. H. E. (Mabel M.) Gruver, Asheville
Ms. Elizabeth C. Arnold
Mrs. Genevieve C. Hager
Mrs. Hugh Black
Mr. A. Broadus Hamilton III, Hickory
Parents
Miss Emma Hamiter
Mrs. S. J. Hand & Miss Janie Young
Mr. C. H. "Ham" Hargrave, Lexington
Mr. & Mrs. Jack Wagstaff
Mrs. Iva Harkey, Gastonia
Mrs. Kathleen E. Nivens
Mr. David M. Harman, Burlington
Mr. & Mrs. John A. Bowden, Jr.
Mr. G. B. Harrill, Shelby
Mrs. Ruth A. Miller
Miss Sallie A. Harrington
Mr. & Mrs. Hugh McLean
Mrs. Annie Hayes, Wilson
Mr. & Mrs. M. C. Stone
Mr. James R. Helms, Gastonia
Mr. & Mrs. Judson R. Long & Mr. Wm. R. Long
Mrs. Johnsie Moore Heyward
Mrs. William F. Canny
Mrs. Rosa Trexler Hildreth
John & Rachel Rotella
Col. John Bright Hill, Wilmington
Mrs. Katherine F. Neel
Mr. & Mrs. Robert L. Hill
Mildred & Ruth Hill
Mrs. J. Sam (Ruby) Hinson, Charlotte
Mr. & Mrs. A. Grant Whitney
Mr. & Mrs. James L. Hogg, St. Paul, MN
Mr. & Mrs. James H. Hogg
Mr. Glenn Parrow Holder, Stokesdale
Mr. & Mrs. James H. Hogg
Mr. John Paul Holliday, Jamesville
Sarah & Dan Roach
Mrs. Joe (Ellen) Hollinshed, Fayetteville
Mr. John G. Shaw
Mr. Stanley E. Honaker, Nitro, W. Va.
Mr. & Mrs. Homer M. Barnes
Mr. Young W. Howard, Fayetteville
Mr. & Mrs. Robert J. White
Mrs. Flora Edwards Howard, Greenville
Ms. Doris M. Skinner
Mr. Clifford H. Howell, Oxford, Ala.
Mr. Charles F. Howell
Mr. Charles V. Howell, Winston-Salem
Mrs. G. N. Henson III
Mr. Willie Hubbard, Jr.
Palestine Presbyterian Church
Mr. Alvin Lester Huffman, Mooresville
Mrs. Vernon C. Sherrill
Mr. Norman C. Hunter, Pensacola, Fla
Mr. & Mrs. William T. Davis
Mr. Cody Jackson, Hendersonville
Mr. & Mrs. George F. McMillan
Mrs. Catherine M. Jackson, Greenwood, SC
Mr. & Mrs. Stan Smith & Stewart
Dr. Livingston Johnson, Shelby
Mrs. Ruth A. Miller
Mrs. Gwen Johnson, Evanston, Wy.
Mrs. G. T. Proffit
Mrs. Rufus Johnston, Charlotte
Mrs. O. S. Perry
Mr. Alan Jones, Hendersonville
Mr. & Mrs. George F. McMillan
Mrs. Ethel B. Jones, New Bern
West New Bern Women of the Church
Col. John Hagarth Jones, Wrightsville Beach
Mrs. Katherine F. Neel
Mrs. Virginia Henderlite Jones, Charlotte
Mrs. Helen G. Biddle
Miss Eva Kelly, Carmichael, Cal.
Ms. Lucy Moore
Mr. O. Eugene Kester
Mr. & Mrs. Gene C. Kester
Mr. Vernon Kiker, Polkton
Miss Esther Archer
Mrs. Nelson (Corina M.) Kirby, Charlotte
Ms. Mary G. Henkel
Mrs. Dabney Lancaster, Lexington, VA
Mr. & Mrs. James C. Craig
Mrs. William J. (Carlene) Lea, West End
Mr. & Mrs. Arthur X. Zenns
Mr. & Mrs. Raymond Almond
Mr. D. L. Little, Sr., Albemarle
Fritz & Ruth Luther
Mr. W. W. Littleton, Boone
Mr. & Mrs. C. D. Vannoy
Capt. Steven Locke, Mountain Home, Idaho
Mr. & Mrs. A. Grant Whitney
Mrs. Kathleen Bryan Mann, Washington
Mr. & Mrs. Gray Hodges

Mrs. Abuela Manon, Santo Domingo, D. R.
Mr. & Mrs. A. G. Garner
Mrs. Myrtise Martin, Hillsborough
Mrs. Anyce McKee
Mrs. Allen N. McCarty, Richmond, Va.
The Sidney A. Hughes Family
Miss Bess McCaskill, Carthage
Eureka Extension Homemakers
Mr. Franklin P. McNeill, Wagram
Mr. & Mrs. James H. Hogg
Mr. William L. Melton, Hickory
Dr. & Mrs. Paul A. Stroup, Jr.
Mr. J. T. Monroe, Fayetteville
Mrs. J. T. Monroe
Ms. Ellen Norfleet Moore
Mrs. W. F. Canny
Mr. Marvin "Red" Moore, Charlotte
Mr. & Mrs. Fla A. Marks
Mr. Fairley Morris, Maxton
Billy, Charlotte & Kelley Johnson
Mr. George Wingfield Moss, Kings Mountain
Mr. & Mrs. Howard B. Jackson
Mrs. Flora J. Mullis, Indian Trail
Mr. & Mrs. G. A. McCain
Mrs. Edgar (Mona Baruch) Myers
Mr. & Mrs. Howard B. Jackson
Mrs. Lula Lee Ellis Narron, Middlesex
Vernon & Guildaroy Baker
Mr. & Mrs. Van B. Greer
Mr. Robert C. Norfleet
Mrs. William F. Canny
Mr. O. F. Offman, Greensboro
Mr. & Mrs. Frank F. Morrison
Ms. Ida Parker, Fayetteville
Mr. John G. Shaw
Mrs. Vernell Partlaw, Charlotte
Mr. & Mrs. Fla A. Marks
Miss Madeline Patterson, Rock Hill, SC
Mary & Rose Harrill
Dr. Glen Gray Perry, High Point
Mr. & Mrs. James Hogg & Thomas G. Hogg
Dr. Carl H. Peters, Rocky Mount
Mr. & Mrs. R. C. Spears, Sr.
Mr. Ralph L. Porter, Huntersville
Mrs. Mary G. Henkel
Mrs. Emily Richardson Powell, Fair Bluff
Mrs. Leonard Ascough
Mr. Murdoch K. Prevost, Carthage
Mr. Charles M. MacLeod
Mr. & Mrs. C. A. McCallum
Miss Marion Price, Charlotte
Mrs. Thelma R. Funderburk
Mrs. Martha I. Price, Lumberton
Mr. & Mrs. Thomas C. Hudgins
Mrs. Margaret Clutz M. Raiford, Statesville
Dr. & Mrs. Willard Herring
Ms. Mary Doane Rankin
Mr. & Mrs. Gene C. Kester
Mrs. Mabel Boyd Ratchford, Dallas
Mrs. Lois Grier Hogg
Mrs. George (Carrie Lee) Ray, Lillington
Mrs. Doris B. Brown
Mrs. Willie Mae Register, Wallace
Mrs. Elna M. Batson
Mr. George H. Richmond, Jr., Concord
Mr. & Mrs. Frank L. Ridenhour
Mrs. Della Cameron Robards, Charlotte
Mr. & Mrs. James H. Hogg
Mrs. B. D. (Velma Flowe) Rodgers, Sr., Charlotte
Ms. Frankie Lee Berryhill
Dr. & Mrs. Sidney Hood
Mrs. Johnsie D. Freeman
Miss Mary L. Conrad
Mr. & Mrs. James L. Griffith
Mrs. Marion F. Close
Law Offices of Brigham, Gilcrease, Hocker, Holly & Yarbrough
Mr. & Mrs. Earl Hobbs, Jr.
Mr. & Mrs. Herman Jones & Family
Mrs. Mary Bell B. Jones
Mr. & Mrs. Curry F. Lopp
Mr. Fred H. McIntyre, Jr.
Mac & Margaret McLeod
Mr. & Mrs. John McD. Moore, Jr.
Frances & Robert Ebelein
Mr. & Mrs. Felix O. Gee
Mr. & Mrs. Charles E. Graham
Ms. Ann P. Harkey
Mrs. E. L. (Susan B.) Hicks
Mrs. John (Helen W. Hoke) Royal, Charlotte
Ms. Kathleen Dowdell & John Woodside
Mrs. Alemetta Sapp, Rock Hill, SC
Mrs. Jo Ann Gulledge
Mr. Freeman L. Schrodt, Sanford
Mrs. Louise C. Dowdy
Mr. & Mrs. Harold S. Williamson
Mr. Garland Scruggs, Elm City
Mrs. Garland O. Scruggs & Family
Mrs. Marguerite O. Shaw, Fayetteville
Mrs. Sidney E. Johnson
Mr. & Mrs. Robert J. White
West New Bern Women of the Church
Mr. Hugh Shelton, Speed, NC
Mr. & Mrs. E. P. Satterthwaite
Rev. Alexander M. Shive, Scotts, NC
Mr. & Mrs. Mack P. Brown
Mr. Vernon Shive, Gastonia
Mrs. Margaret C. Alwran
Mr. W. L. Shook, Jamestown
Mr. & Mrs. James H. Hogg
Mr. Sam T. Simpson, Jr., Mont Eagle, Tenn.
Mrs. Cleff F. Mowery
Mrs. Virginia S. Cannon Simpson, Charlotte
Mrs. Eli B. Springs
Mr. Edward G. Smith, Sr.
The Joe Hoffman Family
Mr. Ransom N. Smith, Fayetteville
Mr. & Mrs. Charles W. Strickland
Mrs. Etlel C. Smith, Robersonville
Mr. & Mrs. R. C. Spears, Sr.
Mrs. Pearl Howard Smith, Troutman
Mr. & Mrs. Fresca Brown
Mrs. Elizabeth Sharpe Sloan
Mrs. Irene Spears, Gadsden, Ala.
Mr. & Mrs. A. Grant Whitney
Miss Sallie Spencer, Oxford
Mr. & Mrs. E. L. Maye
Mrs. Raymond (Sarah Sloop) Stauffacher, Clermont, Fla.
Mr. & Mrs. Charles B. Atkinson
Mrs. Lilyan M. Stafford &
Mrs. Doris M. Grose
Mrs. Jonathan (Nancy A.) Stott, Charlotte
Miss Lelia M. Alexander
Mr. James Elwood Strader, Reidsville
Mr. & Mrs. Jack Wagstaff
Mr. Jake Taylor, Robersonville
Mrs. Joseph H. Bennett
Mrs. Kate Thompson
Mr. & Mrs. James H. Hogg
Mrs. Vernon (Margaret Hughes) Townsend, St. Pauls
Mrs. Nannette M. Buckley
Mrs. Josephine Turnley
Mr. & Mrs. James H. Hogg
Ms. Grace W. Walker, Kinston
Graham H. & Leora G. Sanders
Lawton H. Nisbet
Mrs. Edwin Colby Walton, Sr., New York
Mr. & Mrs. James H. Hogg
Mr. Alfred Waston Wheatly, Fayetteville
Mr. M. C. Stone
Mr. Clarence White, Sherrills Ford
Mr. & Mrs. Jimmy Dore
Mr. Doil Whitener, Gastonia
Mr. & Mrs. Stanley W. Smith & Stewart
Mrs. W. P. (Martha) Whitesides, Bristol, Tenn.
Mrs. Robert C. Hair
Mrs. Ethel Williams
Mr. & Mrs. Gerald F. Williams
Mrs. H. S. Williams
Dr. & Mrs. David A. Lockhart
Mr. Paul H. Wofford, Jr., Burlington
Mrs. W. L. (Dorothy B.) Shoffner
Mr. Claude Ross Zachary, Charlotte
Mr. & Mrs. Samuel C. McCulloch

April Honor Gifts

Miss Georgia Cox, Winston-Salem
Family of Sally M. Crim
Ms. Carol Hughes Jones
Ms. Anne B. Wilgus

April Memorials

Mr. Tony Abeyounis, Washington
Mrs. Myrtle M. Patterson
Mrs. Esther Reid Adams, Gastonia
Mr. & Mrs. Harry E. Page
Mrs. J. H. (Mamie O.) Alexander, Charlotte
Miss Lelia M. Alexander
Mrs. Betty Ashcraft, Charles Town, W.Va.
Mr. & Mrs. Calvin J. McGehee, Jr.
Mrs. Alma Queen Ashford
Miss Doris Baucom
Mrs. Elsie Ashley, High Point
Mr. & Mrs. Mike Miller
Mrs. C. E. (Emma Crider) Atwell, Bradenton, Fla.
Mr. J. W. Long
Mrs. Betty Auld, Greenville, SC
Mr. & Mrs. Paul R. Hinkle
Mrs. Margaret Keely Babb, Charlotte
Mr. & Mrs. A. Grant Whitney
Mr. D. W. Baity
Mr. & Mrs. George E. Ham, Jr.
Mr. James Pressley Ballard, Lincolnton
The Peaseley Family
Mr. Robert E. Barnett, Concord
Dr. & Mrs. David A. Lockhart
Mr. Charles F. Bennett, Jr., Durham
Mrs. Charles F. Bennett, Jr.
Mr. Hugh Bettis, Shelby
Ms. Nan Arrowood
Mrs. Carolyn D. Quinn
Major Francis A. Birney, Rocky Mount
Mrs. Lillian S. Capps
Mr. Everett Black, West End
Mr. & Mrs. Moody Bosworth
Ms. Maggie J. Blande, Oriental
West New Bern Presbyterian Church
Mr. Paul K. Blanton, Belmont
Mrs. Laura T. Blanton
Mr. Richard M. Bloodgood, Beaufort
Mr. William Y. Farrell
Mrs. Myrtle M. Patterson
Mrs. Ruthie Boone, Pittsboro
Miss Lovic P. Johnson
Mr. Harbert Branscome, Danville, Va.
Mr. & Mrs. A. Grant Whitney
Mr. Bruce H. Braswell, III, Knoxville, Tenn.
Mrs. Netta Braswell
Ms. Susan Patrice Browne, Cherryville
Mr. Robert C. Browne
Mrs. Lelia Hobbs Byrd, Bunnlevel
Mrs. Estelle S. Brown
Mrs. Blanche D. Shaw
Ms. Edith Ann Caviness
Mrs. Etta Cain, Fayetteville
Mr. & Mrs. Bruce F. Moore
Mr. Robert Caldwell, Charlotte
Mr. & Mrs. Wendell Alexander
Mrs. R. D. (Mary Q.) Johnson, Sr.
Mrs. Peggy McCain Caldwell
Mr. & Mrs. James H. Hogg
Mrs. Atha Howell Calloway, Concord
Dr. & Mrs. David A. Lockhart
Mrs. Nan Ferell Campbell, Wilson
Mr. & Mrs. Sidney Y. McAden, Jr.
Mr. Ronald M. Chestnutt, Tokyo, Japan
Mr. & Mrs. Richard Neeley
Mrs. Ella Jeffreys Cockman, Burlington
Mrs. Margie C. Parham
Ms. Ula Anne Coffey, Atlanta, Ga.
Dr. & Mrs. Edwin C. Womble
Mrs. Grace Corby Comer
Mr. E. C. Porter
Mrs. Alma Council
Mr. & Mrs. Phillip M. Davis
Mr. Stanley Courtney, Ft. Myers, Fla.
Mr. & Mrs. Leighton G. Brown
Mr. Pat Covington, Charlotte
Mr. C. L. Gulledge & Family
Mr. Lawrence A. Crawford, Greensboro
Mr. William Y. Farrell
Mr. & Mrs. James H. Hogg
Mr. J. William Crews, Jr., Greensboro
Mr. William Y. Farrell
Mrs. Myrtie R. Crowson, Fayetteville
Mr. & Mrs. Robert J. White
Mrs. Harry R. Wheeler
Mrs. Lynn Phillips Davenport, Raleigh
Mr. & Mrs. Henry Rumley
Mr. Thomas Wilson Dean, Springfield, Tenn.
Mr. & Mrs. Donald F. Bridenstine
Mr. Tommy Deary, Tampa, Fl.
Mr. & Mrs. Thomas W. Patrick
Mr. Alton Donaldson, Annapolis, Md.
Miss Lovic P. Johnson
Mrs. Ermalea W. Douglas, Hamlet
Mrs. Murphy McDonald
Mrs. H. M. Patterson
Mrs. Muriel Morrison Duncan, Charlotte
Ms. Laura Summitt
Mrs. Beulah Carr Farrior
Haywood & Ann Debnam
Ms. Lucy Ficklen, Greenville
Mr. Lawton Nisbet
Mr. Thomas A. Finch, Jr., Thomasville
Mr. & Mrs. James H. Hogg
Mrs. Fannie Pearl Flake, China Grove
Mr. & Mrs. R. H. Winchester
Ms. Elsie H. Formy-Duval, Hallsboro
Mr. John M. Formy-Duval
Mr. John Clay Foy, High Point
Mr. & Mrs. James Hogg & Thomas G. Hogg
Mr. J. Flay Gardner, Shelby
Mr. & Mrs. Milton Loy
Rev. Pinkney J. Garrison, Tyler, Tex.
Mr. William Y. Farrell
Mrs. Minnie Reynolds Graham, Cameron
Miss Virginia Graham
Mr. Norman B. Grantham, Smithfield
Dr. & Mrs. Edward S. Grady
Mr. Worth B. Green, Midland
Dr. & Mrs. Barry F. Hawkins
Mrs. James R. Gribble, Dallas
Mr. & Mrs. Ernest L. Jenkins
Mr. Thomas Gray Grier, Gastonia,
Mr. & Mrs. James H. Hogg
Mr. Arthur V. Guinn
Jean & Jay McGuinn
Mr. Broadus Hamilton, III, Hickory
Parents
Mr. Harold Hamlet, Jensen Beach, Fla.
Mr. & Mrs. W. T. Croom
Mrs. Margaret Harkey, Charlotte
Mr. & Mrs. Claude M. Allen
Mr. R. H. Hartness, Fayetteville
Mr. & Mrs. W. T. Croom
Mrs. Edna MacMillan Hearn, Teachey
Mr. & Mrs. Russell Davis
Mr. & Mrs. William D. King
Mrs. Gatsey B. Walker
Mr. & Mrs. Horace Ward
Mrs. Barbara Hunter Howie, Harrisburg
Mr. & Mrs. Ben J. Howie
Mr. & Mrs. S. Bruce Wingate
Mr. Dudley Humphrey, Wilmington
Ms. Nancy T. Wood
Mr. Billy Ray Hunsucker, High Point
Mr. & Mrs. James H. Hogg
Mr. Norman C. Hunter, Pensacola, Fla.
Mr. & Mrs. James H. Hogg
Ms. Sylvia C. Jackson, Bethel
Mr. & Mrs. R. Waverly Lucas
Mr. & Mrs. David Sessoms
Mrs. A. L. (Mary McLean) Jennette, Washington
Mr. & Mrs. Gray Hodges
Mr. & Mrs. C. S. Graves, Jr.
Dr. Livingston A. Johnson, Shelby
Ms. Nan Arrowood
Ms. Carolyn D. Quinn
Mrs. Mildred J. Johnson, Smithfield
Mr. & Mrs. Charles L. Ives, III
Mr. Allan Thomas Jones
Elizabeth W. Murray
Mrs. Virginia Henderlite Jones
Mrs. Betty P. Schachner
Mrs. Mary Davis Kennedy
Jay & Jean McGuinn
Mr. John G. Kenney, Wilmington
Mr. & Mrs. Charles L. Ives, III
Mrs. Bleeka Kerr, Charlotte
Mrs. J. Lauer Williams
Mrs. Ruechi Kimrey, High Point
Mr. & Mrs. Robert Grier
Mr. Shubal C. Kirkman, High Point
Mr. & Mrs. James H. Hogg
Mr. James Bell Kuykendall, Jr., Charlotte
Mr. & Mrs. J. W. Wilson
Mr. John Richard Lancaster
Mr. & Mrs. Clarence H. Powell

Mr. Collie Thomas Latimer, Jr., High Point
Mr. & Mrs. James H. Hogg
Mrs. Ollie Belle Laughlin, Concord
Mr. & Mrs. Robert R. Creech
Mrs. M. D. Lever, McConnells, SC
Mr. Dixon Thomas & Miss Dannie Thomas
Mr. Hugh Richard Lewis, Jacksonville
Mr. & Mrs. Milton Loy
Mr. Wright Macomson, Charlotte
Sharon Presbyterian Women of The Church
Mrs. Marguerite Maneval
Mr. & Mrs. M. C. Rowland, Jr.
Miss Bess McCaskill, Carthage
Mrs. Louanna Boger
Miss Margaret Lee McDaniels, Whiteville
Ms. Meredith Porter
Mr. Donald McDiarmid, Charlotte
Mr. & Mrs. Charles C. Love
Mrs. Emma McHam, Charlotte
Mr. & Mrs. James Chastain & Nathan
Mr. Franklin P. McNeill, Wagram
Miss Margaret Gainey
Mr. James Scott McRae, Hamlet
Mr. & Mrs. J. Lee Cashion, Jr.
Mrs. J. C. (Elizabeth H.) Melvin, Fayetteville
Mr. & Mrs. Vivian Edward Hollinshed
Mr. Nathan Patrick Miller, Charlotte
Mr. A. Grant Whitney
Mr. Roy B. Moffitt, Greensboro
Mr. William Y. Farrell
Mrs. Genie Vann Moore, Gahanna, Ohio
Mr. & Mrs. James H. Hogg
Mr. David A. Moose, Albemarle
Dr. & Mrs. Robert H. Gaither
Mr. Clayton Morgan, Wytheville, Va.
Mr. & Mrs. Milton Loy
Miss Emma Isabelle Morris, Concord
Mr. R. H. Webb
Mr. R. F. Morris, Maxton
Miss Annie McIntyre
Mr. Ben M. Moss, Gastonia
Mr. & Mrs. Robert Grier
Mr. Clell F. Mowery, Fayetteville
Mrs. Clell F. Mowery
Mr. Aubrey R. Myers, Charlotte
Mr. & Mrs. Hoyt W. Shore
Mr. Talmage E. O'Neal, Durham
Mr. & Mrs. Joseph C. Wilson
Mr. O. F. Offman, Greensboro
Mr. William Y. Farrell
Mr. Samuel Carpenter Paulsen, Apex
Mr. & Mrs. Charles L. Ives, III

Dr. Ladislaw Peter, Goldsboro
Dr. & Mrs. Edward S. Grady
Mrs. Peter, Ft. Lauderdale, Fla.
Mrs. Gail McClelland
Sister of Mrs. Alice Petrea, High Point
Mrs. O. F. Offman
Mr. C. H. "Chick" Phillips, Charlotte
Mrs. Mary G. Henkel
Mrs. W. F. (Kay Dunn) Phillips, Greenville
Mr. & Mrs. Bruce Koonce
Mr. Richard "Dickie" Phillips, Pinetops
Mr. & Mrs. David R. McNeill
Mrs. Sue Maye Pippen, Houston, Tex.
Mr. & Mrs. William W. Blalaock, Jr.
Mr. & Mrs. M. C. Stone
Mrs. Estelle S. Brown
Mrs. Blanche D. Shaw
Mrs. Edward Powell, Mt. Holly
Mrs. W. Allen Du Rant
Mrs. Blake C. Price
Mr. Mott Price
Mrs. Lillian Ray
Ms. Ruby Whitted
Miss Mary Wilkinson
Mr. & Mrs. Sam Wilson
Mr. Archibald Alexander Ray, Raeford
Mr. & Mrs. John Davis Gillis
Mr. George H. Roach, Greensboro
Mr. William Y. Farrell
Miss Ellen Robinson, Moravian Falls
Mr. & Mrs. Charles C. Love
Mrs. H. C. (Virginia C.) Rollins, Charlotte
Neighbors of Maxine Thomas
Mrs. S. M. (Lettie) Miller
Ms. Susan Farrow Russell, Greensboro
Ms. Mattie H. Wicker
Mr. Joseph S. Saleeby, Sr., Greensboro
Mrs. H. M. Omohundro
Mrs. W. B. Salzman, Long Grove, Ill.
Dr. & Mrs. Edward S. Grady
Mrs. Geneva Sanders, Albemarle
Mrs. Virginia Morrow Blevins
Mrs. Thomas Hannell & Mary Kay H. Nance
Mrs. Helen Ruth Sandholm
Haywood & Ann Debnam
Mrs. Anabel N. Seagroves, Charlotte
Mrs. Robert B. Neely & Family
Sharon Presbyterian Women of The Church
Mrs. Harry P. (Cora C.) Shaw, Rockingham
Mr. Harry P. Shaw
Mr. Verne E. Shive, Gastonia
Ms. Genevieve L. Ware
Mrs. Alice Hall Simmons, Garland
Dr. & Mrs. Edward S. Grady

Mr. Frank M. Smith, Charles Town, W.Va.
Mr. & Mrs. Calvin J. McGehee, Jr.
Mr. Ira Smith, Stanfield
Miss Alma Almond
Mr. Leroy L. Smith, Greensboro
Mr. William Y. Farrell
Mrs. Callie E. Sparks, Anacortes, Wash.
Mr. & Mrs. Herbert Swanger
Mr. Franklin Howard Stell, Hickory
Mr. & Mrs. James H. Hogg
Mr. Marvin A. Stephenson, Smithfield
Dr. & Mrs. Edward S. Grady
Ms. Norma Stephenson, Angier
Ms. Peggy Mishoe
Mr. Frank Story, Norwood
Mr. & Mrs. Robert R. Creech
Mr. Robert Lee Stowe, Jr., Belmont
Miss Lorene Mellon
Mr. & Mrs. A. Grant Whitney
Mrs. Alice A. Conner
Mrs. Marian J. Carstarphen
Mrs. Sallie Summerlin, Goldsboro
Mr. & Mrs. Gary Rollins
Mr. Harold Allen Surrath, Sr., High Point
Mr. & Mrs. James H. Hogg
Mrs. Jean G. (Betty Houser) Surratt, Charlotte
Mr. & Mrs. Robert H. Carpenter
Mr. & Mrs. Richard N. Hawkins, Jr.
Mr. Kevin Moretz
Belk Hudson Company, Orangeburg, S.C.
Mr. & Mrs. James L. Davis
Steve Haas & Associates, PA
Mr. A. Kirk Hardee, Jr.
Mr. & Mrs. William D. Henley
Jim & Helen Hunter
Mr. & Mrs. Richard A. Klein & Family
Mr. & Mrs. James H. Major
Mr. & Mrs. Harold Austin
Mr. & Mrs. Dana H. Rucker
Ms. Marian C. Gwinn
David Shultz Associates, PA
Mr. John W. Tarleton (Tarco Inc.)
Mr. David Belk Cannon
Mr. & Mrs. Roscoe H. Morgan
Mr. & Mrs. John L. Green, Jr.
Mr. & Mrs. John T. Painter
Mr. & Mrs. B. Frank Matthews, II
Mr. & Mrs. Billie J. McFall
Ms. Barbara H. Wingate
Bob, Nel & Jan Mills & Marge & Dick Orzeckowski
Mr. & Mrs. Paul Ridge
Mr. & Mrs. Don E. Abernathy
Belk Hudson Company, Thomasville, Ga.
Mrs. Sarah Belk Gambrell
Mr. Harold F. McKnight

Mr. Luther T. Moore
Mr. & Mrs. A. Grant Whitney
Mr. & Mrs. J. M. Parkinson
Mr. John Henry Taylor, Midland
Mr. William Y. Farrell
Mrs. James A. Taylor
Mr. & Mrs. James H. Hogg
Mrs. Nannie Taylor, Rocky Mount
Mr. & Mrs. Joseph N. Fuller
Mrs. Sunny Stowe Taylor, Myrtle Beach, SC
Mrs. Lois Grier Hogg
Mr. Clarence Noah Thomas, Polkton
Mr. & Mrs. George F. Meacham
Mr. Richard Thompson, Greensboro
Mr. & Mrs. Robert L. Davis
Mr. & Mrs. John Todd, Charlotte
Mrs. Annie Todd Moore
Mrs. John R. Tolar, Fayetteville
Mr. & Mrs. Jack Davis
Mr. Clarence B. Tugwell, Bath, NC
Lawton Nisbet
Mr. Ernest Turner, Shreveport, La.
Ms. Ina C. Parnell
Mother of Mrs. James Vaughn, Chapel Hill
Mr. & Mrs. Henry T. Bedsole
Mrs. C. B. Vernon, Bolivar, NY
Mrs. Julia Burton & Henrietta E. Long
Mrs. Olive Jones Walker, Pres. Hm./High Point
Mr. & Mrs. James H. Hogg
Mrs. Hallie Rimmer Watson, Oxford
Mr. & Mrs. Henry E. Sands
Mrs. J. A. (Jessie Rose) Watson, Greenville
Mr. & Mrs. Bruce Koonce
Mrs. Dorothy Welch, Greensboro
Mr. William Y. Farrell
Mrs. Viola Hart Wells, Teachey
Miss Mary Anna Grady
Ms. Dorothy E. Smith
Mr. Clarence White, Sherrills Ford
Mr. & Mrs. R. Waverly Lucas
Mr. Jimmy Wilberg, Charlotte
Mr. & Mrs. Don E. Abernathy
Mrs. Ethel M. Williams, Fayetteville
Mr. & Mrs. Ashley H. Carr
Mr. Charles N. Wilson, Bunnlevel
Mr. & Mrs. Eugene Bryan Carr
Mr. & Mrs. E. L. Maye
Mr. James H. Wilson, Burlington
Mrs. Lillian W. Sharpe
Rick Wisdom (age 10), Spokane, Wash.
Mr. & Mrs. George F. McMillan
Mrs. Nellie Woodcock
Haywood & Ann Debnam
Mr. Robert Frank Wyatt, Jr., Mt. Holly
Mr. & Mrs. William W. Stowe
Mr. C. Ross Zachary, Charlotte
Mecklenburg Trailer Club

A MEMORIAL GIFT

BARIUM SPRINGS HOME FOR CHILDREN
BARIUM SPRINGS, N.C. 28010

You will find enclosed $ _____ as a Memorial Gift in memory of

Name of Deceased _____

Street _____

City _____ State _____ Zip _____

Date of Death _____

Survivor To Be Written _____

Street _____

City _____ State _____ Zip _____

Relationship of Survivor To Deceased _____

Donor _____

Street _____

City _____ State _____ Zip _____

Continued next issue

PFC362.1
P92b

BARIUM MESSENGER

PUBLICATION OF BARIUM SPRINGS HOME FOR CHILDREN

A Presbyterian Family Service Agency — Owned and Operated by The Presbyterian Church, U. S. A., Synod of North Carolina

Vol. 61 BARIUM SPRINGS, NORTH CAROLINA, JULY-AUGUST, 1984 No. 4

BARIUM SPRINGS: SYNOD'S FAMILY SERVICE AGENCY

W. Earle Frazier, ACSW
Executive Director

We are pleased to print our Fifth Annual Program issue outlining services of Barium and how you can avail yourself of these services.

Please note the chart and listing of Regents below. Many people are involved in providing this service of the Synod of North Carolina, Presbyterian Church, U.S.A., especially our generous donors who really make these services possible.

You might also note that the four programs outlined are the same as in our last two program issues. This has been another year of evaluating and refining existing programs in our continuing effort to offer services worthy of our church.

We would welcome the opportunity to interpret these programs in more detail to any interested group.

Earle Frazier

W. Earle Frazier, ACSW
Executive Director

BOARD OF REGENTS

President . . . . . Mr. Lawton Nisbet
Vice-President . . . . . Ms. Joyce Davis
Secretary . . . Rev. John L. Alexander

CLASS OF 1985

Mr. Thomas R. Beard	Greensboro
Mrs. Herbert H. Browne, Jr.	Charlotte
Ms. Joyce Davis	Raleigh
Mrs. W. B. King	Wilmington
Mrs. Mabel Lacey	Shelby
Rev. Scott Lindsay	Charlotte
Miss Martha McLeod	Aberdeen

CLASS OF 1986

Rev. John L. Alexander	Rocky Mount
Rev. Warren C. Brannon	Burlington
Mr. J. Bynum Carter	Gastonia
Mrs. Forrest C. Freeman, Jr.	Charlotte
Mrs. John N. Gilbert	Statesville
Mrs. Linwood S. Inscoe	Morganton
Mrs. Harold E. Minnick	Black Mountain
Mr. Jack G. Suddreth	Lenoir

CLASS OF 1987

Rev. G. Wallace Johnson	Matthews
Rev. William A. Johnson	Fayetteville
Rev. Albert K. Kissling	Hendersonville
Miss Jane F. Latham	New Bern
Mrs. James C. Marrow	Tarboro
Mr. Lawton Nisbet	Greenville
Mrs. Richard A. Vinroot	Charlotte

INTEGRITY, ABILITY, RESOURCES

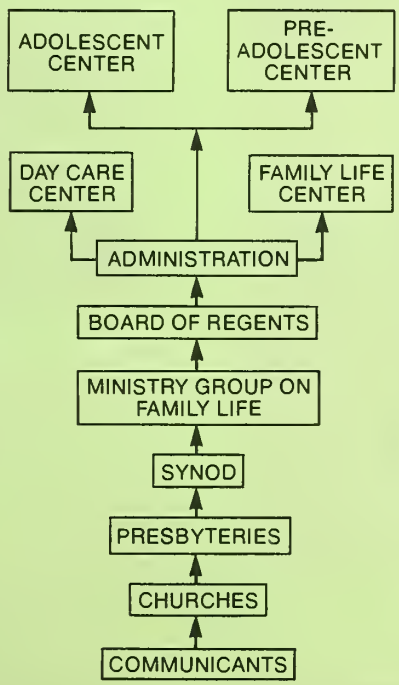

(Editor's Note: We hope you will keep the outside sheet of our fifth annual service issue for your files. This will serve as a reference to remind you of what Barium Springs Home for Children is all about. Thank you for your interest and support.)

*STATEMENT OF REVENUES AND EXPENDITURES

(Fiscal Year Ending 9/30/83)

REVENUES:

$ 324,991.00	Purchased Services and Fees
297,480.00	Endowment
357,210.00	Trusts
116,413.00	Synod and Churches
109,238.00	Individuals/Organizations
48,445.00	Interest/Dividends from Investments
76,093.00	Duke Endowment
42,357.00	Memorials
449,540.00	From Estates
83,634.00	Consultation Fees
14,875.00	Miscellaneous
$1,920,276.00	**Total Revenues**

EXPENDITURES:

$ 170,082.00	Administrative
592,607.00	Residential - Adolescent
160,339.00	Residential - Pre-Adolescent
80,444.00	Family Life Center, Wilmington
228,632.00	Day Care
289,931.00	Occupancy
199,927.00	Financial Development/ Public Relations
10,292.00	Higher Education
12,043.00	Contingencies
$1,744,297.00	
358,316.00	Transfers/Additions
$2,102,613.00	**Total Expenses/Transfers/ Additions**
(182,337.00)	Revenues under Expenditures/Transfers
$1,920,276.00	

*A copy of CPA audit is on file at our Business Office.

"Providing residential care in response to defined needs in co-operation with other private and public agencies in North Carolina. . ."

(from Statement of Purpose adopted by Board of Regents, 1978)

The Pre-Adolescent Center

Eddie Beach
Director

The Goals

The Pre-Adolescent Center is a joint program with Alexander Children's Center in Charlotte, another Presbyterian agency. Residential services are offered for 24 children, ages 10 to 13, with significant social, emotional, learning, and behavioral problems. The Center provides families with a time-out from stress, help in identifying and reaching goals, and guidance in making decisions about permanence for the child. We seek to help each child:

- Enhance family relationships to the degree possible.
- Develop a sense of belonging and security.
- Increase confidence and trust in self, others, and God.
- Improve self-care, social, academic, work, and recreation skills.
- Prepare for adolescence and the changes it will bring.
- Increase strengths and better manage problems in order to move to a more normal setting.

The Program

Upon acceptance to the Pre-Adolescent Center, each family and the Center's staff develop a written plan of care. This plan establishes goals and defines responsibilities, and serves as a "road map" for the placement. The Center's program is the context in which children, families, and staff implement these plans.

The Pre-Adolescent Center seeks to be a helping community, in which children and adults work, play, and worship together, learning from one another. Each child lives in one of three cottages, with a maximum of eight in a group. Two skilled cottage counselors provide daily care and guidance. Regular routines help to establish expectations and to provide stability. A variety of recreation activities take place on the spacious playground and in the gym, swimming pool, and acres of woodland. In nearby Statesville, children participate in YMCA, 4-H, and scouting activities. Through work activities, such as planting a garden or helping to cook, children learn useful skills and safety habits. All children attend Sunday worship and are given religious instruction.

Initially, each child attends the campus school which is state-approved for grades four through eight. Classes of no more than eight students are taught by special education teachers. Each student's course of instruction is planned and implemented individually. Public school is made available for children showing the potential to succeed there.

A trained social worker sees each child in individual and group sessions to help resolve personal and family issues. The social worker has regular conferences with the parents to provide counseling and to review progress. Psychological and psychiatric evaluations are provided by clinical staff of Alexander Children's Center.

Parents and custodians arrange home visits one weekend per month and for periods when the campus is closed. Parents having custody of children are expected to share in the cost of the service to the best of their ability.

For further information, please contact:
Edward Beach, Director
The Pre-Adolescent Center
Barium Springs, North Carolina 28010
(704) 872-8158

To inquire about application, please contact:
Denise Little, Social Worker
The Pre-Adolescent Center
Barium Springs, North Carolina 28010
(704) 872-8158

The Adolescent Center

Paul Risk
Adolescent
Center Director

Program Philosophy

The Adolescent Center seeks to meet the special needs of behaviorally troubled adolescents and their families within the adolescent program and older youth within the Preparation for Adult Living Program. Counseling, planning, and support services are provided for the families of youth in care. Each family accepted for services has a plan of care that includes goals for the youth in residential care and the family. These goals seek to:

- Develop and maintain family identity to the degree possible.
- Stabilize the youth's and family's situation so that short-term and long-term planning can be identified and implemented.
- Enhance the development of trusting relationships and a sense of belonging and security.
- Assist the youth and family in identifying problematic areas and then developing strategies for resolving and/or coping with these areas.

The family and/or legal custodian's involvement in developing, implementing, and evaluating their plan of care is essential to meet the youth's and family's true needs and to ensure services offered are appropriate.

Continued on Page 7.

. . .or so it seems. . .

With assistance from Wilmington Presbytery, Mt. Olive Presbyterian Church and several other area churches mounted an effort to aid victims of Spring tornadoes. Mt. Olive pastor, Allan Smythe, asked Barium Springs for assistance in interviewing families and screening requests for assistance. Although we could not spare personnel for that large a task, I was pleased to spend several days helping to organize the efforts. Two reactions seem worth sharing.

First, the outpouring of concern and compassion for the victims was inspiring. The Red Cross, Mental Health, Department of Social Services, The Church of the Brethern, N. C. Interfaith Disaster Recovery Committee, Area Churches in Action, Federal Emergency Aid, etc.—these groups provided an astounding array of goods and services. However, the really impressive thing was the feelings for the victims evident in the *PEOPLE* of these groups. We should be reminded that public and private agencies are made of *people* and people do care.

The second reaction is that although caring is necessary to helping, caring is not enough. The difficulty of mounting a coordinated effort by many groups—each with its own guidelines, commitments and resources—is not to be under-estimated. However, the probability of a coordinated effort increases when we remember that each group is made up of people who care . . .people who want to help. . .people who need to help. Or so it seems. . .

Earle Frazier

W. Earle Frazier, ACSW
Executive Director

IMPORTANT NOTICE

If your household receives more than one copy of the *Barium Messenger*. . .please send us both address labels and advise which we should use.

Thank you.

Editor
The Barium Messenger
Barium Springs, N.C. 28010

YOUTH ACTIVITIES FUND

Dear Mr. Frazier:

The enclosed $_____ is to help meet the extra costs of the summer activities program.

Name _____
(Individuals, Church Groups)

Address _____

_____

YOUTH ACTIVITIES FUND NEEDS YOUR HELP

It was a short summer!! Or so it seems to many of our youngsters when they realize that School Days are only two weeks away. And I'm sure many of you, as well as our staff, feel the same way.

But we experienced a bit of a problem this summer. As our friends know, it is Barium's policy to exploy extra specialized staff each summer to assist in recreation, arts and crafts, fun and learning trips, special tutoring, etc. We also like to reward our youth: weekend trips to the beach and mountains—Discovery Place—Old Salem—Carowinds, etc. These little "extras" are important to our program.

But this year the little "extras" have been a bit more costly. And so we are asking you for extra help in meeting the costs involved in our youth activities summer program.

We invite you, generous friends and church groups, to help us in meetng these extra costs. You have been generous in the past and we know you will again. Thank you.

CAMPUS "BLURBS"

From Pre-Adolescent Center

Two youngsters from the Pre-Adolescent Center, Kevin and Tonya, served as volunteers at the Statesville Special Olympics in early May.

★★★★★★★★★★★★★★★

Special activities at the Pre-Adolescent Center this summer have included a trip by the school to the N.C. Zoo, Johnston Cottage's trip to the beach, and a Fourth of July Picnic for children, families and staff.

★★★★★★★★★★★★★★★

On May 21, for the first time in its two-year history, the Pre-Adolescent Center reached its capacity of 24 residents.

From Adolescent Center

Nine of our youth have successfully completed a five-day adventure camp sponsored by the Iredell County Recreation Department. The five-day camp consisted of three days training on a rope course and a two-day camping trip to the mountains.

★★★★★★★★★★★★★★★

Sullivan and Grannis Cottages spent a week "at the beach." This unique programming allowed time for many new experiences and relationship building for both youth and staff.

★★★★★★★★★★★★★★★

The campus school has had many positive experiences with "clustering"—the teaching of youth from one cottage by another cottage's teacher—of youth in the summer school program. This sharing has allowed for greater curriculum flexibility, more adult/youth relationships, and a more traditional community school setting.

★★★★★★★★★★★★★★★

It is expected that seventeen youth will have successfully completed their program this summer and will be discharged to home or a more appropriate setting.

CHARTING YOUR FINANCIAL COURSE

Charles L. Kirby, D. Min.
Planned Giving Director

ENDOWED MEMORIALS AND HONORARIUMS

"Mary, I notice in reading the *Barium Messenger* that your mother still sends memorials when friends and acquaintances die," Bill Williams said to his wife. "Yes," she responded, "Mother has loved that place for a long time and continues to appreciate the significant work they are doing in so many ways."

"I've been thinking. For her birthday this year, why don't we honor her by setting up an endowment in her name?" Mary answered in astonishment, "Why Bill, that is the sweetest thing! But that would take $1,000! I know because I have read about others who have set up endowed memorials for a loved one. I'm sure any endowment program would require at least that much to endow it."

"That's okay," Bill came back. "She knows the importance of what they are doing. Why wait until she dies? Let's let her know now that we understand her interest and want to honor her for her faithfulness to that work and assure her of our support and appreciation. Besides, she has made a believer out of me, and I want to help see that what they are doing is carried on indefinitely. This way, we can not only help Barium Springs now, we can perpetuate the memory of your Mother! Everytime I want to send them a hundred bucks or so, I will ask them to add it to the endowment fund which will be permanently established in her name.

"When she dies, we can add another thousand and ask that friends send memorials to Barium Springs in her memory. We will ask them to add those to her endowment fund."

Mary exclaimed, "She really has sold you on that place, hasn't she! I didn't know you had been thinking this way at all. It is a really grand idea! You make me very happy and I know Mother will be thrilled, too! Maybe some of my brothers and sisters will want to share in this special way when they learn what we are planning. All of us together could really set up a nice fund which will bear her name forever! Oh Bill, I get so excited just thinking about it. Think what it will mean to Mother and what it will mean to Barium Springs!"

A permanently endowed gift may be made to Barium Springs Home for Children in any amount over $1,000. The Fund is permanently established in the name of the person or persons you designate. Their names live on in the records of the Home. The income from the endowment is used to guarantee to boys and girls and their families in the future that if they need the help we provide, we will be available.

For further information fill in and return the coupon below. Of course such gifts are tax deductible.

CLIP AND MAIL

Mr. Charles L. Kirby
Planned Giving Director
Barium Springs Home for Children
Barium Springs, North Carolina 28010

Please send a complimentary copy:
☐ I want to establish an Endowment Fund, please contact me.
☐ When Should A Woman Change Her Will
☐ A Guide to Preparing an Effective Will
☐ I have already included Barium Springs in my will.

Name _____

Address _____

City _____ State _____ Zip _____

Phone ( ) _____ Church _____

MEMORIAL GIFTS: A Way To Say You Care

Do you have a friend or loved one you wish to remember in a special way? Barium Springs Home for Children can help you honor that certain person through our Memorial and Remembrance Program.

The program is a valuable source of income to help meet operating expenses. At the same time, it is a thoughtful way to say to a friend, relative or bereaved family that you care.

HERE IS HOW IT WORKS:

MEMORIAL GIFTS are acknowledged immediately by a personal card to the bereaved family. No mention is made of the gift amount. Many find this "living memorial" more meaningful than sending flowers.

REMEMBRANCE GIFTS may be sent in honor of a birth, birthday, anniversary, graduation, illness, recovery or occasions such as Mother's Day or Father's Day. They are promptly acknowledged. The amount is not mentioned.

May Honor List

Mrs. Pauline Coppala, Kingsport, Tenn.
Mother's Day
Mr. & Mrs. G. Harrill Coppala

Mrs. David Lucas, Burgaw
Birthday
Ms. Katherine McMillan

Mr. Robert McGeachy McMillan, Raeford
Birthday
Ms. Katherine McMillan

Mr. & Mrs. Milton Clark Newton, Burlington
50th Wedding Anniversary
Mr. & Mrs. Lonnie Mangum

Mrs. R. E. (Johnsie) Ridenhour, Jr. Concord
90th Birthday
Mr. & Mrs. Kirby Hummel

Mr. & Mrs. Stanley G. Twigg, High Point
50th Anniversary
Mr. & Mrs. James H. Hogg

Mrs. James R. Wikle, Sr., Charlotte
Mother's Day
Mr. & Mrs. Robert A. Plyler, Jr.

Miss Alice Elizabeth Williams, Charlotte
Birthday
Mr. & Mrs. Kirby Hummel

May Memorials

Mrs. Esther Reid Adams, Gastonia
Mrs. Lois Grier Hogg

Mrs. M. R. Adams, Gastonia
Mr. & Mrs. R. Lane Smith

Mr. Craig Albertson, Rose Hill
Mr. & Mrs. DeWitt Miller & Family

Ms. Cornelia Alexander, Huntersville
Mr. & Mrs. N. M. Smith

Mr. Ray Anderson, Tarboro
Mrs. Wayland Joyner & Ms. Janice Joyner
William & Mary Hart Women of the Church

Mr. Lee Roy Wells Armstrong, Chapel Hill
Mrs. Lois Grier Hogg

Mr. James C. Atkins, Myrtle Beach, SC
Mr. & Mrs. Joe B. Moss

Mr. D. W. Baity
Mr. & Mrs. James P. Walker

Mr. Wheeler Baity, Thomasville
Mr. & Mrs. Edward J. Marz & Melody
Mr. & Mrs. Raymond W. Auten

Mr. Thel H. Barnes, High Point
Mr. & Mrs. James H. Hogg

Mr. Bob Beachum, Birmingham, Ala.
Mr. & Mrs. James Bennett

Mrs. Amy Clippard Bell, Kinston
Mrs. Myrtle M. Patterson

Mr. Coy Billings, Vilas
Boone 1st Presbyterian Ladies Sunday School Class

Mrs. Clara C. Bradshaw, Salisbury
Mrs. Paul (Ina P.) West

Mr. Raymond Braswell, Charlotte
Mrs. Louisa G. Newsome

Rev. Boynton B. Breitenhirt, Gastonia
Miss Bertie C. Kiser

Mr. George F. Brewer, E. Liverpool, Ohio
Mrs. Annie Lee Abernathy

Mrs. Diana R. Brissie, Charlotte
The Bernardo Sisters

Mother of Mrs. Shawn Brown
Mr. & Mrs. James H. Hogg

Mr. Murray Brown
Mr. & Mrs. C. D. Vannoy

Mr. Harold Bull, High Point
Mr. & Mrs. Marion Rowland

Ms. Mary Anne Bullock, Rowland
Mr. & Mrs. John Matthis

Mrs. H. T. (Elizabeth) Bundy, Fayetteville
Mr. & Mrs. Richard Neeley

Mrs. Octavia Bryan Campbell, Raleigh
Mr. & Mrs. James H. Hogg

Mr. James M. Carlisle, Charlotte
Mrs. Marianne A. Neely & Children

Mr. C. Troy Carpenter, Kings Mountain
Mrs. Margaret N. Hunnicutt

Mr. Frank C. Cathey, Charlotte
Miss Lelia M. Alexander

Mrs. Frank C. (Lois Tarlton) Cathey, Charlotte
Miss Lelia Alexander

Mrs. Daisy McKinnon Cecil, High Point
Mr. & Mrs. James H. Hogg

Mr. Stuart Clark, Greensboro
Mr. & Mrs. Marion Rowland

Mr. Alan Lacy Cline, Gastonia
Mrs. Lois Grier Hogg

Mrs. Naomi Lesser Cohn, Jackson, Miss
Mr. & Mrs. J. Floyd Emerson

Ms. Maggie S. Coley, Raleigh
Mr. Robert M. Coley

Mr. Bernard Coppala, Charlotte
Mr. Robert M. Coppala

Mr. Eric Dunn Cross, Mt. Holly
Rev. & Mrs. D. O. McInnis

Mrs. Mary Ann Dameron, Tabor City
Mr. & Mrs. Harry Bell

Mr. Clyde Miller Dobbins, Jr., Bostic
Mary & Rose Harrill

Mrs. Margaret Stewart Farris, Charlotte
Mr. & Mrs. Joseph M. Clark

Ms. Robbie Mae Fesmire, Charlotte
Mr. & Mrs. C. Donald Smith

Mr. Earl Fowler, Raeford
Mrs. John B. Cameron
Mr. & Mrs. James McBryde
Mr. & Mrs. Richard Neely

Mrs. Emma Lee Frances, Capron, Va.
Mrs. R. C. Andrews

Ms. Marie Gannaway, Charlotte
Sharon Presbyterian Women of the Church

Mr. Jimmy Garner, Miami, Fla.
Mr. & Mrs. Henry Rumley

Mrs. Macy Garner, Cameron
Mr. & Mrs. James L. Johnson

Mrs. Mamie Gatlin, Raeford
Mr. & Mrs. James McBryde

Mrs. Ada Gilbert, Parkton
Mrs. W. G. Buie, Jr.

Mrs. J. W. Godwin
Mr. & Mrs. L. W. Hill

Mrs. Mary C. Godwin, Fayetteville
Mr. & Mrs. Robert J. White

Mr. Robert O. Goodykoontz, Virginia Beach, Va.
Mr. W. A. Moffett

Mr. Vernon G. Grier, Gastonia
Mr. & Mrs. James. H. Hogg

Mrs. Leon E. Guigou, Valdese
Mr. & Mrs. Herman Koonce

Mr. Broadus Hamilton, III, Hickory
Parents

Ms. Mary Louise Hamilton, Hamlet
Mrs. Frances P. Weaver

Mr. Clyde Hamrick, Bostic
The Harrills (Mary, Ruth, Kathryn, Margaret & George)

Mrs. Lynn Harkey
Mr. & Mrs. Brent W. Barker

Mr. Arthur L. Harvey, Wilson
Mrs. Kelso Hambright

Mr. Lucius Harvin, Henderson
Mr. & Mrs. R. A. Bryan, Jr.
Mrs. R. A. Bryan, Sr.

Mrs. J. M. (Hazel) Henderlite, Salisbury
Mr. & Mrs. Charles Sherrill

Mrs. Sarah Prather Hill, Chapel Hill
Mrs. Helen McGeachy Cromartie

Mrs. W. H. Hill
Mr. & Mrs. L. W. Hill

Mr. Raymond Huggins, Laurinburg
Mr. & Mrs. Fred Hall

Mr. Craig Elliot Hunter, Richmond, Va.
The Hasketts & Blalocks

Mr. Keenan Hunter, Baltimore, Md.
Mrs. J. H. Harris

Mrs. Ed Hustrulid
Mrs. Genevieve Hart

Mrs. W. Scott Irby, Jr., Washington
Mrs. Myrtle M. Patterson
Mr. & Mrs. Henry Rumley

Mr. Cleo Jackson, Williamston
Mr. & Mrs. Henry Rumley

Mrs. A. T. Jennette, Washington
Mr. & Mrs. Henry Rumley

Mr. Douglas Johnson, Tarboro
Mr. & Mrs. William D. King
Mr. & Mrs. Mike Rosenkoetter

Mr. J. O. Jones, Tampa, Fla.
Mr. & Mrs. George F. McMillan

Mrs. Sam (Judy Boone) Jones, Fayetteville
Mr. & Mrs. Dorothy M. McIntyre

Mr. James Arthur Kearns, Charlotte
Mr. & Mrs. A. Grant Whitney

Mr. Floyd F. Kelly, Lumberton
Mr. & Mrs. Julian H. McIntyre

Mr. V. J. Kenan, Clinton
Mr. & Mrs. Wilfred M. Kenan

Mr. Lehman Kennedy, Beulaville
Mr. & Mrs. DeWitt Miller & Family

Mrs. Pauline D. Kennedy, Sanford
Mrs. Roy W. Booker

Mrs. Reuche Chadwick Kimrey, Jamestown
Mr. & Mrs. James H. Hogg
Mr. & Mrs. Alvie A. Smith

Mr. Charles E. King, Sr., Fayetteville
Mrs. Clell F. Mowery

Mr. Clay Eugene Kirk, Chapel Hill
Ms. Melba C. Hicks

Mrs. Cornelia Archer Lacy, Salisbury
Mr. & Mrs. James H. Hogg

Mrs. L. T. Landen, Sr., Wilmington
Lilesville Methodist Church Choir
Mr. & Mrs. G. F. Meacham

Mr. & Mrs. James Grover Lee, Sr., Fayetteville
Captain James Grover Lee, Jr.

Mrs. Connie F. Lemmond, Charlotte
Mrs. Esther M. Gaunt

Mr. Byron Thurston Lennon, Wilmington
Misses Kathryn & Eleanor Haskett

Mr. Ralph Lentz, Concord
Mr. & Mrs. Lewis B. Morton

Mrs. Verda S. Lewis, Lillington
Mrs. Brown & Mrs. Blanche Parker
Mr. & Mrs. Joe B. Moss
Mr. & Mrs. Howard B. Pate, Jr.
Mr. & Mrs. Malcolm Stout

Mrs. Mabel Davis Liles, Virginia Beach, Va.
Mr. & Mrs. Hubbard L. Sullivan

Mrs. Carrie Lowrance, Statesville
Mrs. W. A. Bristol

Mrs. Margaret McMillan Lucas Burgaw
Mrs. Helen McGeachy Cromartie
Mr. & Mrs. Jack Davis and Mrs. Joseph Price

Mr. Sherman Malpass, Pink Hill
Mrs. Serena L. Smith

Mrs. Girlie H. Matthews, Godwin
Mrs. Pearl Calohan & Alda J. Morris

Mrs. L. O. McCallum, Gastonia
Mr. & Mrs. Fred A. Ratchford

Mrs. D. S. McCormick, Spring Lake
Mr. & Mrs. Donald F. Bryan

Mr. William D. McCuen, Rocky Mount
Dr. & Mrs. M. F. Yenney

Mr. Douglas McDiarmid, Rocky Mount
Mr. & Mrs. Robert J. White

Ms. Mary Ethel Miller McGowan, Smithfield
Dr. & Mrs. Edward S. Grady

Mrs. Arthur (Emma) McHam, Charlotte
Mrs. Verona McHam & Miss Ruth McHam
Mr. & Mrs. C. W. Burns, Sr.

Mr. O'Neal McLamb, Fayetteville
Mr. & Mrs. Julian H. McIntyre

Ms. Nelle Miller, Rutherfordton
Miss Rebecca Carpenter

Miss Sarah Mobley, Covington, Ga.
Mr. & Mrs. Howard B. Jackson

Mr. Charles A. Monroe, Southern Pines
Mrs. Charles A. Monroe

Ms. Reba Horton Monroe, Hamlet
Ms. Cindy S. Lear

Mrs. Grace Moore
Mr. & Mrs. J. B. Carter

Mr. John Edgar Morris, High Point
Mr. & Mrs. James H. Hogg
Mrs. Robert (Sarah Neal) Mulwee, Charlotte
Mr. & Mrs. E. H. Thomson
Rev. M. J. Murray, High Point
Alvie & Mary Smith
Mr. David Fort Neel, Raleigh
Mrs. Thomas Creekmore
Mrs. Cora C. Nolen, Stoneville
Mr. & Mrs. James Bennett
Mr. & Mrs. Carl B. Stone
Mr. T. J. Norman, Jr., Charlotte
Mr. & Mrs. A. Grant Whitney
Mr. J. J. Norton, IV
Mr. John A. Tate, III
Mr. Julian Olemiczak, Ft. Totten, N.Y.
Ms. Margie H. Cameron
Ms. Mary Davis Page, Shannon
Mrs. Frances P. Weaver
Mr. James R. Pate, Rowland
Mr. & Mrs. John Matthis
Mr. George W. Patrick, Gastonia
Mr. & Mrs. Fred A. Ratchford
Mr. R. Malcolm Patterson, Kings Mountain
Mrs. Margaret N. Hunnicutt
Mr. C. H. "Chick" Phillips, Charlotte
James H. & Elsie C. Alexander
Mrs. Verna Phillips, Wilmington
Mr. & Mrs. A. J. Garner
Mrs. Minnie Brite Austin Pressley, Charlotte
Mr. & Mrs. Stanley W. Smith & Stewart
Mr. & Mrs. E. I. Gulledge
Mrs. Kate Plyler
Mr. William F. Rawls, New Bern
Mr. & Mrs. Henry Rumley
Ms. Virginia Rollins
Ervin & Doris Parker
Mr. Julian F. Ruffin, Rocky Mount
Mrs. Annie Pitt F. Humphrey
Mr. Phillip Matthew Scott, Eden
Mr. & Mrs. Joseph Johnson
Mr. Carl E. Shell, St. Augustine, Fla.
Ms. Virginia D. Harrington
Mrs. C. W. Shields, Chapel Hill
Ms. Julia Shields
Mrs. Ila Keith Shouse, Winston-Salem
Mrs. Blanche K. Watson
Mr. & Mrs. E. Dixon Smith, Winston-Salem
Ms. Elizabeth Smith
Mrs. Vivian Stone, Wilson
Miss Frances Griggs
Mr. Robert Lee Stowe, Jr., Belmont
Mrs. W. Price Hand
Mr. W. Otho Sullivan, Charlotte
Sharon Presbyterian Women of the Church

Mrs. Jean G. (Betty Houser) Surratt, Charlotte
Mr. & Mrs. Ronald L. Smith
Mr. Wayne Stone
Jack & Opal Clontz
Mr. & Mrs. James F. Crumly
Mrs. Linda Schrum
Mrs. Fannie Bell White
Mrs. Virginia Bazoon
Ms. Eloise Mabry
Ms. Lilliam Whitworth
Mr. & Mrs. Walter R. Becker
Mr. Sam C. Elliott
Mrs. Horace Guiney
Mr. & Mrs. Erskine L. Harkey, Jr.
Mr. & Mrs. John E. Hostettler, Jr.
Mr. & Mrs. William E. Loftin
Mrs. Mary W. Surratt
Mr. & Mrs. McCollum Allen, Jr.
Mr. & Mrs. Fred C. Pharr
Mr. & Mrs. Paul D. Godfrey
Mr. & Mrs. William B. Porter
NCAIA Auxiliary-Charlotte Section
Mr. Robert D. McCraw
Belk Services-Interior Planning Dept.-Charlotte
Mr. & Mrs. J. Norman Pease, Jr.
Mr. & Mrs. R. T. Williams
CBL & Associates, Inc.-Chattanooga, Tn.
Mr. & Mrs. Lee M. DuBow
Mr. & Mrs. W. C. Hatley & Dawn
Richard Roeder Associates, Inc.-Houston, Texas
Mr. & Mrs. William F. Thomason
Belk-Lindsey Store, Inc.-Tampa, Fla.
Mr. & Mrs. William L. Wafford
Grandmother of Michael Talbert
Mr. & Mrs. James H. Hogg
Mrs. H. D. Tatum, Charlotte
Mabel & J. C. Brown
Mr. Isom Teal, Chesterfield
Mrs. Jeanne V. Jacob
Mrs. Cecil (Frances T.) Thomas, Raleigh
Mr. & Mrs. J. Chalmers Marrow
Mrs. J. A. (Mary Neely) King
Mr. & Mrs. Henry G. Hartzog
Mr. & Mrs. W. C. Thompson
Mr. McAlpin Thornton, Gastonia
Mrs. Margaret N. Hunnicutt
Mrs. Beulah Rankin Timblin, Durham
Mrs. Lois Grier Hogg
Mrs. Ella E. Todd, Rocky Mount
Mr. & Mrs. R. C. Spears, Sr.
Mrs. Sarah Harry Trotter, Charlotte
Miss Florence Jamison
Mrs. Kathryn R. Van Deusen, Fayetteville
Mr. & Mrs. V. E. Hollinshed, Sr.
Mrs. Bessie D. Wagner, Tarboro
Mr. & Mrs. Vann Taylor

Mr. Hobart Walker, Charlotte
Mrs. A. Earl Clontz
Mrs. J. E. McCraw
Mr. & Mrs. Fred C. Pharr
Mr. Dan T. Wallace, Charlotte
Mrs. Marianne A. Neely & Children
Mr. Neill H. Watson, Red Springs
Mildred, Pat & Patsy Conoley
Mrs. Mary Webster
Mr. & Mrs. Richard Neeley
Mrs. Sue Sechrest Welborn, Jamestown
Mrs. Lois Grier Hogg
Mrs. Ethel Caudle Welch, Roanoke Rapids
Mrs. Pauline W. Whitehead
Mrs. Elmer (Ruth R.) Wellons, Jr., Smithfield
Dr. & Mrs. Edward S. Grady
Mrs. Beaty L. (Pat) Bass
Mrs. Edgar (Viola Hart) Wells, Teachey
Mr. & Mrs. George F. McMillan
Larry, Nellie, Lori, and Dee Davis
Ms. Genelle R. Braddy
Mr. & Mrs. W. D. King
Mr. Howard B. Wentz
Mr. & Mrs. Jeremiah C. Cardell
Mr. O. L. West, Sr., Durham
Mr. & Mrs. E. I. Gulledge
Mr. & Mrs. Stanley W. Smith & Stewart
Ms. Stephanie Lynn West, Garner
Mrs. Eleanor L. Sykes
Mrs. Harvey (Phyllis R.) West, Charlotte
Mr. Cyril Gulledge & Family
Mrs. Clara Armstrong Wetzell, Gastonia
Mrs. Lois Grier Hogg
Mrs. Jessamine Burroughs Whalen, Wilson
Mr. William Wilson Brown, Jr.
Mr. George W. White, Raleigh
Mr. & Mrs. Robert O. Johnson
Ms. Anne White, Hickory
Miss Lovic P. Johnson
Mrs. Hattie Williams, Durham
Miss Peggy Mishoe
Mr. Clayton Wilson
Mr. & Mrs. Thomas J. Brawley
Mr. James Womble, Charlotte
Mrs. Nelle C. Markham
Mrs. Hettie Root Wood, Pittsburgh, Pa.
Mr. & Mrs. Howard B. Jackson
Mr. Edwin B. Wooten, LaGrange
Mr. & Mrs. James H. Hogg
Mrs. Ida Lee Pope Wooten, Goldsboro
Mr. & Mrs. N. D. McFadyen
Mr. James M. Workman, Gastonia
Mrs. Helen H. Nims & Martha Hall
Mr. & Mrs. Fred A. Ratchford
Mr. Marshall E. Wyant, Charlotte
Mr. & Mrs. David H. Garrett, Sr.

A MEMORIAL GIFT

BARIUM SPRINGS HOME FOR CHILDREN
BARIUM SPRINGS, N.C. 28010

You will find enclosed $ _____ as a Memorial Gift in memory of

Name of Deceased _____

Street _____

City _____ State _____ Zip _____

Date of Death _____

Survivor To Be Written _____

Street _____

City _____ State _____ Zip _____

Relationship of Survivor To Deceased _____

Donor _____

Street _____

City _____ State _____ Zip _____

June Honor Gifts

Mr. & Mrs. Rufus Brown, Goldsboro Wedding Anniversary
Mr. & Mrs. C. J. Moore, Jr.
Rev. Edgar Byers, Raleigh
Mr. & Mrs. Amos Fowler
Mr. & Mrs. James S. Conrad, High Point 50th Wedding Anniversary
Mr. & Mrs. James H. Hogg
Mr. & Mrs. Curry F. Lopp, Lexington Wedding Anniversary
Miss Lelia J. Peters
Mrs. Alex S. McFadyen, Vass 88th Birthday
Mr. & Mrs. Homer M. Barnes

June Memorials

Mrs. Carl R. Acker, Sr.
Bill & Betty Burgess
Mrs. Esther Reid Adams, Gastonia
Mr. & Mrs. A. H. Baldwin
Mrs. Minor R. Adams, Gastonia
Mr. & Mrs. William L. Beam

Mr. M. Sydney Alverson, Charlotte
Mr. & Mrs. John B. Alexander Family
Mr. & Mrs. Fred C. Pharr
Mr. & Mrs. Delacy E. Wyman
Mrs. Marie Partridge Ammen, Charlotte
Miss Lelia Alexander
Mr. Fred W. Anderson, Jr., Albemarle
Mrs. J. Newton Robertson, Jr.
Mr. W. H. Andrews, Jr., Greensboro
Mrs. Annie Pitt F. Humphrey
Mr. John Baker, Sr., Washington
Mr. & Mrs. Henry B. Rumley
Ms. Anna Lee Ballard, Wilmington
Mr. & Mrs. William E. Perdew
Mr. F. M. Barber, Goldston
Mr. & Mrs. Eugene Bryan Carr
Mr. Edward Baum, Virginia Beach, Va.
Radm & Mrs. W. A. Moffett
Mrs. Miriam Bell, Whispering Pines
Mr. & Mrs. R. P. Jones
Mr. William Stuart Bost, Sr., Greenville
Lawton Nisbet
Mrs. Bertha Beck Bowen, Leland
New Hope Presbyterian Church
Dr. James S. Brown, Burton, S.C.
Mr. & Mrs. James H. Hogg
Mrs. Floried B. Brown, Sharpsburg
R. C. & Delilah W. Spears
Mrs. Gladys Linthicum Bryan, Madison, Wis.
Mr. & Mrs. James H. Hogg
Mrs. Myrtle Porter Byrne, Winston-Salem
Mrs. Marcus D. Haney, Jr.
Mr. Robert Carroll, Albemarle
Mrs. Rosemary Hannell
Miss Margaret Charfield, High Point
Mrs. Lois Grier Hogg
Mrs. Vernie May Ray Cherry
Mr. & Mrs. D. H. Garrett
Mr. Alan Cline, Gastonia
Mr. & Mrs. William L. Beam
Mr. J. Beffell Coats
Mr. & Mrs. Howard S. Johnson
Mr. Francis Eugene Collins, Jr., Darlington, S.C.
Mr. & Mrs. Walter Elmore
Mr. R. J. Cook, Kannapolis
Mr. & Mrs. Fla A. Marks
Mr. Seaborn Curlee, Marshville
Mr. & Mrs. W. B. Funderburke
Mr. & Mrs. James P. Mason
Miss Dot Daniels, Tarboro
Mr. & Mrs. Vann Taylor
Mr. Richard Dennison, St. Louis, Mo.
Mr. & Mrs. James H. Hogg
Mrs. Doris Eades
Bill & Betty Burgess
Mr. Ernest Edwards, Greensboro
Mr. & Mrs. C. Donald Smith
Mr. Herbert Ellis, Shelby
Mr. William H. Caldwell, Sr.
Mr. Harold Finch
Mr. & Mrs. Howard S. Johnson
Ms. Agurthur Elizabeth Foxworth, High Point
Mr. & Mrs. James H. Hogg
Mrs. Margaret Gurley Fussell, High Point
Mr. & Mrs. James H. Hogg
Mr. Orus T. Gardner
Mr. & Mrs. James C. Brooks
Mr. Louis F. Garvin, Fayetteville
Mr. & Mrs. Hubert M. Cameron
Mrs. Robert (Mamie Ross) Gatlin, Raeford
Mr. & Mrs. Richard Neeley
Mrs. Junius M. Andrews
Mrs. Mary C. Godwin, Fayetteville
Mrs. Lucille B. Nance
Mr. Broadus Hamilton, III, Hickory
Parents
Mrs. Ella Davis Hardee, Fernandina Beach, Fla.
Mrs. Ruth Wilkie
Mr. Floyd Henry Harris, Charlotte
Mr. A. Grant Whitney
Mr. R. Curt Hasenclever, Great Barrington, Ma.
Mr. & Mrs. James H. Hogg
Mr. David A. Hawkins, Gastonia
Mr. & Mrs. D. S. Harkey, Jr.
Mrs. Ethel M. Helms, Rutherfordton
Mr. & Mrs. Charles McFarland
Mr. & Mrs. O. S. Brown
Mrs. Florence Murphy Henderson
Mrs. R. C. (Jean M.) Shelley

Continued next issue

Continued from Page 2.

The Program

Upon receipt of a referral to the Adolescent Center, it will be assigned to one of two female cottages, or one of three male cottages, or to the Preparation for Adult Living program. The team that receives the assigned case will then determine the appropriateness of the family for services by gathering information, visiting with the family in their home, and holding a preplacement visit for the youth and family at the assigned cottage. These contacts will assist the team and family requesting services in identifying their plan of care.

Each cottage team is made up of one social worker, one teacher, and two child care workers. Team members share responsibility for child care programs, family service plans, and the operation of the cottage on a day-to-day basis. Daily cottage programming stresses personal, group, social, and spiritual responsibilities through established expectations, a level system, work programs, chores, community volunteerism, and regular church worship. Each group member is involved in individual counseling and group sessions led by team members that discuss decision making, values, feelings, problems, and alternatives to problem areas.

The Adolescent Center requires continual involvement by the family for youth served to the extent possible for each family by the family working on their goals, attending conferences, visiting campus, helping to share the cost for care, and by allowing home visits on a regular basis and during campus closings. For those families whose goal is not reunification, the family will also assist in identifying an alternative visiting resource for the child that would be compatible with the family's long-term goal.

All youth within the adolescent program attend a campus school with instruction geared toward the performance level of the individual youth in both small and large classroom settings. It is hoped that by experiencing success in school, youth will make significant academic gains, realize their academic potential, and make a smooth transition back to their community school.

In addition to the highly structured programming in the adolescent program, the Adolescent Center also offers a Preparation for Adult Living (PAL) program for youth sixteen to twenty years of age. This program is for youth who no longer experience significant behavioral problems but need specialized programming to help prepare them for adulthood. Youth are taught how to find a job, hold a job, take financial responsibility for themselves, how to have successful relationships and master life skill areas. Youth in the PAL program attend public school, form relationships within the community, meet program expectations, hold a job, work with staff on a one-to-one basis and in regularly scheduled group sessions.

Each element of the programs within the Adolescent Center is designed to serve the broader purpose of educating and preparing individuals and families to live satisfying and productive lives. The group model of care emphasizes that relationships within the peer group and with adults can promote stability and facilitate the successful achievement of goals.

INFORMATION AND REFERRALS

For further information contact The Adolescent Center, P.O. Box 1, Barium Springs, North Carolina 28010. Phone number 704:873-1011. For referral for services, please contact Gail Watts, Administrative Assistant, at the same address and phone number listed above.

"Providing day care in response to defined needs in the Statesville-Troutman area and serving as a model for the churches of Synod. . ."

(from Statement of Purpose, adopted by Board of Regents, 1978)

Family and Child Development Center

Reade Baker
Director of the
Family and Child
Development
Center

Purpose

The Family and Child Development Center is a preschool education center. Our primary goal is to provide children the maximum opportunity to master the skill levels through which all children progress in normal growth and development. Success in early development establishes a confidence and attitude which enables children to be better prepared for the challenges which await them in the school system. We want children to leave us excited about learning, happy about who they are, with respect for others, and with curiosity and courage for the future. Each child is encouraged to grow intellectually and physically at their individual rate with respect for his or her uniqueness.

Program

The center is at capacity with 118 children from the surrounding community. We are an AA, Level II center, the highest level of license available in North Carolina. There are six classes with children ranging in age from 6 weeks to 10 years. The Baby I room has 10 infants from 6 weeks to 15 months of age. The Baby II room has 7 children from 15 months to 2 years old. The 2 year class has 16 children. There are 20 three year olds and 24 four year olds. There is also a Before and After School program during the school year in which 40 children from 5 to 10 years old are enrolled. Our Summer program operates in the school vacation months with a capacity of 40 children, 5 to 10 years old.

Approximately 15% of our population are children with special needs. These children are mainstreamed into the regular classrooms with additional one to one and small group instruction provided by Connie Tate, Special Services Program Coordinator. Mrs. Tate, a Speech and Language Pathologist, is certified in Special Education and Learning Disabilities. We firmly believe that, as much as possible, special needs children should not be isolated from the normal population. In fact, they learn a great deal from interaction with their peers. These children are placed in classes according to ability.

Each child in the Center is tested for current levels of ability. The teachers individualize their curriculum to meet the strengths and weaknesses of each child. We utilize the strengths and work on weaknesses with a positive approach to learning through play. After testing to determine a child's current abilities, he/she is provided with opportunities to practice, through play, those skills emerging in the areas of self-control, language, cognitive ability, self-help, and motor development. Children are encouraged to interact with their peers respectfully as well as allowed time to themselves to develop particular areas of interest.

Parent involvement is a vital component to the preschool program. Parents participate in making decisions for the Center including the physical development of the facility and the curriculum content of the classrooms. We have a Parents' Advisory Committee which meets monthly to address the needs of the Center, the concerns of parents, children and staff, and plan fund raising events and other special activities. The Center provides regularly scheduled training events for parents and offers individual consultation on request.

The Center is a "model" program serving as a training site for other programs in North Carolina. Training is provided for Day Care facilities, nursing students, high school students in health occupations and child development courses, and job training for young adults. The Center is also involved at a State level with staff providing training at yearly conferences for the North Carolina Day Care Association, North Carolina Association for the Education of Young Children, and fulfilling other special requests for staff training for individual centers and special interest groups.

Information and Referral

For more information about this program contact:
Reade Baker
Family and Child Development Center
P.O. Box 209
Barium Springs, NC 28010
704-872-7351

Rev. David McInnis
Director

George Slaton
Associate Director at Wilmington

"Providing and/or promoting family life education and counseling in harmony with other Synod efforts to help families. . ."

(from Statement of Purpose, adopted by Board of Regents, 1978)

Presbyterian Personal And Family Life Center

The Presbyterian Personal and Family Life Center is well into its sixth year of providing help for individuals and families living in the Wilmington Presbytery area. The counseling, educational, and consultation services offered through this ministry are outgrowths of the denomination's historic commitment to provide substantive help for persons through its pastoral care.

From a modest beginning in 1979, when the Center provided some 407 hours of counseling, education and consultation, service has grown to its present level of some 3,000+ hours per year. The Center's staff, David McInnis (Director), George Slaton (Associate), Ann Thacker (Staff Counselor), and Margaret Greene (Secretary), are pleased to be a part of this service by Barium Springs Home for Children, and dedicated to providing the highest level of help possible.

Since its beginning the Center has sought to maintain a commitment to helping persons in need and to properly manage stewardship. Through the amount of service provided and proper management, the Center was able to meet 99% of its budget in fiscal year 1981, and more than 100% since that time. Furthermore, the costs of providing service have been monitored carefully, resulting in no increase in the cost of education and consultation since 1979, and only a modest increase in the cost for counseling service.

Presently, counseling is provided at a cost that is approximately 18% below the national average of pastoral counseling, and between 25 and 40% less than comparable secular services. It is our belief that this policy makes help more readily available to persons in need.

Throughout the history of the Center, those persons receiving help have met between 80 and 85% of the cost for help. The remainder of costs have been met by churches and the Presbytery budgeting money to purchase services and help provide counseling to individuals who realistically cannot assume the full cost of the service they receive. Also, a modest endowment has been established to help in the same manner.

It is significant that through this service ministry the church has established a broad base of participation. Persons from local church members through the synod level truly express the connectional system of the church. Counselees using the service include persons from the broad socio-economic spectrum of society and range in age from 6 to over 70 years.

Approximately 70% of the counseling provided by the Center are individual sessions, the remainder being composed of couples who seek help with their marriages and of families who seek to work on the family communication. Approximately 15 to 20% of the counselees are youth and children. Educational services in family life, communication, grief, trauma, parenting, stress, etc. are provided for local churches and numerous other agencies.

The Center continues to provide the basic areas of service that were established in 1979. These include: education, individual counseling, marital counseling, parent and family counseling, adolescent counseling, pre-marital counseling, group counseling, education and consultation, and pastoral care for churches and pastors.

It is a source of great pleasure to know that this ministry is carried out within the contest of the commitment to the Christian faith. It is a clear goal of the Center to strive daily to be an honorable expression of the church and her servants who truly care for other persons.

The main office of the Presbyterian Personal and Family Life Center is in the Delgado Presbyterian Church, 1950 Moss Street, Wilmington. (Mail Address: P.O. Box 4543, Wilmington, N. C. 28406). Appointments may be scheduled between the hours of 8:30 a.m. and 5:00 p.m. (Monday through Thursday) and 8:30 a.m. to Noon on Friday. Our telephone number: (919) 762-4378.

Our Jacksonville Office is in the First Presbyterian Church, 400 Bayshore Boulevard, North. Appointments may be scheduled by calling (919) 455-2434 between the hours of 8:00 a.m. and 2:00 p.m. Monday through Friday. Rev. George Slaton, the counselor for this office, is in Jacksonville only on Thursdays.

FFC362.1 / P926

BARIUM MESSENGER

PUBLICATION OF BARIUM SPRINGS HOME FOR CHILDREN

A Presbyterian Family Service Agency – Owned and Operated by The Presbyterian Church, U. S. A., Synod of North Carolina

Vol. 61 BARIUM SPRINGS, NORTH CAROLINA, SEPTEMBER-OCTOBER, 1984 No. 5

EDUCATION AT BARIUM SPRINGS

Billie hadn't been having much success in school. In fact, school was a very frustrating experience — one that he didn't want to repeat when he came to the *Adolescent Center* at Barium Springs. Rather than let his teachers and friends see that he couldn't "handle" the work, Billie tried to at least have "fun time" in school. Soon Billie realized that playing games could also be frustrating. Not only were his grades poor but, there wasn't much "fun" either. Billie began to realize that he was developing some relationships with adults who "stayed after him" to start doing better in school. These people, his own efforts and school work near his ability level helped him to change his attitude. Billie now knows that school is a place where he belongs — where he can learn with hard work and have a successful, pleasant experience.

All youngsters at the *Adolescent Center* attend the state-approved campus school, now in its sixth year of operation. Most students have been "in and out" of school; almost all are behind grade level in one or more subjects. For these youngsters, school has meant drudgery and frustration. The first goal is to give them a feeling of belonging and some success. In small classes led by their cottage team teacher, in one of two larger classrooms, youngsters work on different subject areas according to their ability. Each student is tested on the day he or she arrives, again in January and in June to determine progress. The improvement rate has been gratifying, with students improving as much as two or three grade levels in one year of campus school.

The school "year" is twelve months with classes during the summer months focused more on remedial, basic instruction. A typing class will be added to the curriculum this year as well as more enrichment classes in music, drama, art, self-awareness, first aid, and religious education. A grant from the Reading is Fundamental Program will allow each student to select several books to read and to keep.

Residents in the *Preparation for Living* (PAL) cottage attend schools in the community, according to their individual educational plan. Students are in classes for vocational training, special education and regular academics.

A teacher at the *Pre-Adolescent Center* tells about Stan, who left that program in August, an independent, self-reliant student. A year ago, he had been very dependent, always asking for help with

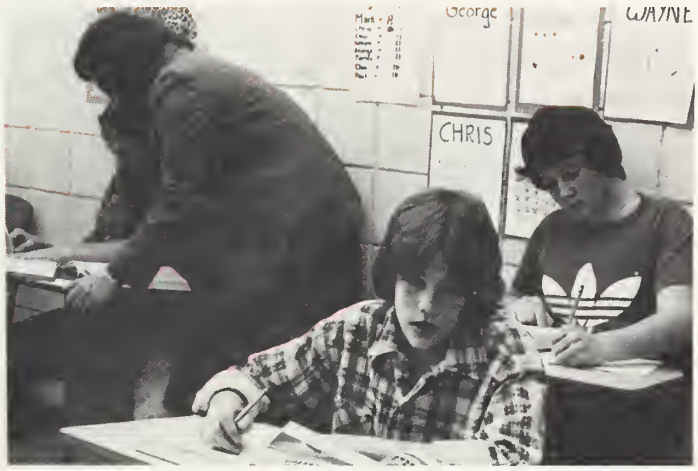

his assignments, and fearful of making mistakes. Even though his work was good, he was afraid to turn it in. Working with Stan meant building his self-confidence as much as his academic skills. He eventually learned to trust others and was one of the first students to have a "trial" in the community middle school before he returned home. He entered public school feeling good about himself and did the work successfully to pass his grade. He now has a part-time job after school and to keep busy, has joined a drama group. Quite an accomplishment for a youngster who used to be afraid to turn in his assignments!

The *Pre-Adolescent Center*'s school is state-supported for grades 4-8 and meets standards for the N.C. Board of Education's special education programs. Classes of no more than eight students are taught by teachers certified in special education. Each student's program is planned individually. In addition to core academic courses, the school offers physical education, vocational exploration, enrichment, art, health and personal growth. The school operates year-round with emphasis during the summer on maintaining academic skills and life-skill experiences.

Public school is possible for those students who have progressed enough to succeed in the community again. The Center's staff work closely with the public school to monitor progress and to provide support. When a student leaves the Center, teachers help make the transition to schools in the home community by visiting the "new" school with the family, or by contacting the student's future teachers.

Continued on next page.

. . . or so it seems

W. Earle Frazier, ACSW
Executive Director

Elsewhere in this issue you will read about an important part of the education program at Barium Springs. I say a *part* of the education program because you will notice that much of the focus is on *schooling*, particularly in the residential programs.

While restructuring the residential program four years ago, it seemed necessary to integrate schooling into the total living experience in order to really help youth who, generally, were off to a poor start in life. At the same time, we considered it important to keep formal schooling in balance with other activities . . . work, play, worship, group living, group problem solving, family visits, etc. Of course, educational activities are totally integrated into the pre-school program. The sum of *all* these hour-by-hour activities is the education program at Barium Springs.

Testing indicates that integrating these activities is an effective approach to schooling. Youth in the Adolescent Center average more than two months improvement in reading and math for each month of experience on our campus. Two for one is a pretty good return! . . . or so it seems.

Earle Frazier

W. Earle Frazier, ACSW
Executive Director

EDUCATION AT BARIUM SPRINGS

Continued from Page 1.

A year ago, an attractive two year old girl entered the *Family and Child Development Center.* She had been diagnosed "moderately retarded and clinically hyperactive." She had been through several medications to help control her behavior and allow her to learn and develop "normally." She could only say twenty words and a limited understanding of language. During this year, she received speech and language therapy and behavior management instruction; she also had time with children her own age and helpful learning activities in the classroom. She is now free of medication, an active member of her class, and no longer seems so "different" at the Center or at home.

The *Family and Child Development Center* is a model pre-school program with emphasis on education, through play, that prepares young children for public school. Each child has an individual assessment of strengths and weaknesses when enrolled. Teachers are then able to plan activities that are developmentally appropriate for each child. Lesson plans for the classroom, developed weekly, allow and encourage children to practice new skills, master past goals and explore new experiences. The Center's curriculum includes developmental areas of: self-help, language, fine and gross motor skills, self-discipline, cognitive ability and emotional development. Classrooms are arranged in "learning centers." Each area of the room has a special purpose and contains games, toys and materials to practice and learn a different developmental task. Teachers have realistic expectations of the children and help them to grow at their own pace without fear of failure or too much pressure to achieve.

The Special Services Program helps young children (6 weeks to 10 years) who have problem areas of development. Individual and small group instruction, classroom consultation and work with families is offered by the Special Services Coordinator for those children who have been identified as "mildly to moderately developmentally delayed." These children are placed in a classroom which will most help them grow "normally." They also receive speech and language therapy and special education to augment their development.

There are many "successes" in the three Centers on the campus at Barium Springs. There are also some frustrations in helping children of all ages learn that "learning can be fun." Although education at Barium Springs is different in each program, the goals are similar: to see children learn and grow to the best of their ability; to provide the special ingredients that many children need in their education; and to enable all children to feel "good" about themselves when they enter or return to public schools.

NEEDED

A VHS Recorder to be used to show Video Cassette movies and to record television programs. The Recorder would be used campus-wide and help our activities programs for all of the children. Thank you.

IMPORTANT NOTICE

If your household receives more than one copy of the *Barium Messenger* . . . please send us both address labels and advise which we should use.

Thank you.
Editor
The Barium Messenger
Barium Springs, N.C. 28010

Directory of Services

Main Office
(704) 872-4157
Pre-School Center
(704) 873-7351
Pre-Adolescent Center
(704) 873-9857
Adolescent Center
(704) 873-1011
Family Life Center, Wilmington
(919) 762-4378

Barium Messenger

Published Bi-Monthly by
Barium Springs
Home for Children
W. Earle Frazier
Editor

Barium Springs Home for Children is owned and operated by the Presbyterian Synod of North Carolina. Financial support is from gifts through Synod, church groups, individuals, business firms, fees and investments.

CHARTING YOUR FINANCIAL COURSE

Charles L. Kirby, D. Min.
Planned Giving Director

A SENSE OF GRATITUDE

James Michener, the author of many fascinating books, has been in prominent public view recently. Two articles have come to my attention. Each incorporated an intense sense of gratitude.

The first was in the fall issue of a magazine published by one of the major petroleum companies for its travel club members. It featured the fact that Michener is presently living in Texas where he is working on his next book which will be about that state and its staunch citizenry.

It was in that article I learned that Michener was an orphan. He reflected, "The fact that I was an orphan has never figured very largely in my life. I handled that fairly early and very rigorously. I don't double back a great deal. I take my lumps. If something hasn't worked out, I don't dwell on it much."

With gratitude, he praises Mable Michener who adopted him and instilled in him not only an appreciation for literature, but also for loyalty and labor.

As he puts it, "She was a survivor in the grand tradition. She made her living sewing buttonholes and doing laundry, yet she put six or seven of us children through high school on her own resourcefulness and two through college. She had a hell of a hard life. At two intervals I was taken away and put in a poorhouse until her finances were restored sufficiently. You couldn't help but respect Mabel Michener."

The second article was in a newspaper September 24 announcing that James Michener made a gift of $2,000,000 to his alma mater, Swathmore College in suburban Philadelphia. In 1925 Michener won a $2,000 scholarship. 59 years later, at the age of 77, he is paying back the school a thousand to one!

In a letter to a vice president of the college he wrote, "that's just about the financial value of a good liberal arts education. Of course, the spiritual value is a lot higher."

A sense of gratitude for what he received and what he learned probably led Michener to make his gift.

Michener also said the gift was a sign of his commitment to the liberal arts which he described as "fighting for survival."

A sense of gratitude is why most of us look after those we love and support the causes and institutions which have special meaning to us. We have a commitment to provide for their future to the best of our ability. We earn and save and plan so we can provide, not just for the present, but also for the future.

Therefore, it is important, if not imperative, that we make a will. A will enables us to set forth our desires for the distribution and use of what we have accumulated. A will gives us a chance to specify who we want to receive what. A will makes it possible to give a larger gift to an institution or cause than we were able to do during our life time.

If you would like information or assistance in preparing for your will, clip out the coupon on this page and send it to me in the enclosed envelope. I will be happy to help you at no obligation.

CLIP AND MAIL

Mr. Charles L. Kirby
Planned Giving Director
Barium Springs Home for Children
Barium Springs, North Carolina 28010

Please send me a complimentary copy:

☐ How to Protect Your Rights With a Will
☐ Guide to Preparing an Effective Will
☐ I would like a visit to discuss my will.
☐ I have included Barium Springs in my will.

Name _____

Address _____

City _____ State _____ Zip _____

Phone ( ) _____ Church _____

HOMECOMING — 1984

It was a great event!

About 350 alumni and friends came to Barium Springs the week-end of August 4-5 to share fond memories of days gone by . . . to share laughter . . . to share tears . . . and surely to share a lot of "do you remember?" and "whatever happened to . . . ?"

Saturday afternoon was spent watching movies of some of Barium's outstanding football teams, enjoying old photographs, and reviewing old school annuals, trophies, etc. Activities were centered in the Barium Museum (formerly the print shop, erected by Franklin Avery Sherrill in memory of his wife). Extensive renovation to the building under the supervision of Cheek Freeman and his committee (Charles Gallyon, David Beaver, A.D. Potter) has provided a most pleasant and comfortable facility. It will be used as a meeting place for alumni and to display memorabilia of the Home.

The afternoon hamburger feast in the central dining hall was, as usual, enjoyed by all. Saturday night was the time for parties, class reunions and the sharing of fond memories.

Sunday morning Alumni Rev. Paul E. Horne brought an inspiring message at the worship service in Little Joe's Presbyterian Church. Prior to the service, a number of alumni enjoyed an hour of special fellowship and sharing of ideas with Executive Director Earle Frazier.

After a delicious barbecue dinner in the dining hall, the following officers were elected by the alumni: Joe Ben Gibbs of Troutman, President; Jim Ramsey of Pfafftown, Vice-President; and Earl Adams of Greensboro, Secretary-Treasurer. Cheek Freeman reported that all work on the Museum to date was paid for and there was a balance of $900 in the Museum Fund. It was estimated an additional $12,000 will be needed to complete renovation. The alumni immediately raised a total of $6124.50 ($2150.00 in pledges, $1049 in cash, $2925.00 in checks).

Cheek and his committee were applauded for a job well done and encouraged (mandated!) to continue on the job until the project is completed. Contributions may be sent direct to the Home and marked "Alumni Fund" or mailed to one of the alumni officers or to a committee member.

Make plans now for Homecoming 1985: August 3-4.

A FOND FAREWELL

. . . to Eddie Beach, Director of the Pre-Adolescent Center, who resigned at the end of September to look at other career possibilities in working with children and families. Eddie has secured a place in the history of Barium Springs by being an able and caring staff member for nine years and the first Director of the "newest" program on the Campus.

. . . to Charles Stroud, who retired August 31st after 17 years of devoted service to the Home. Charles was a Child Care Assistant for 13 years and the past four years were spent as Office Assistant, with primary responsibility in work with the *Barium Messenger.* His retirement plans are incomplete at this time. But one thing is certain — Charles may "take it easy" for a while, but he will not "do nothing."

Godspeed, Charles Stroud
and Eddie Beach

NEWS FROM OUR ALUMNI

[I encourage our alumni to send news they wish to share with other alumni. Such items would include: marriages, births, deaths, special awards (church, civic, business), retirement, etc. The item will be printed in the next issue of the Messenger, as space is available.]

☆ ☆ ☆ ☆ ☆

Mrs. Grace Ann Privette died August 13 in Statesville. In 1923, Mrs. Privette came to Barium Springs as a housemother for 40 boys, a position she held until 1935.

☆ ☆ ☆ ☆ ☆

Walter Motte was married on June 23 to Dorothy Kalinski. His new address is 418 Lee Avenue, Spring City, Pennsylvania 19475.

☆ ☆ ☆ ☆ ☆

Claude Glenn Steele died August 13 at the home of his daughter, Mrs. Richard Griffin, 1008 Lowell View Drive, Knoxville, Tennessee, where he made his home. Glenn was a houseparent at Barium for a number of years as was his wife, Kathleen, who died in 1971. Survivors in addition to his daughter are a son, Dr. James L. Steele of Mt. Solon, Va.; four brothers; four sisters; and three grandchildren. Burial was at the Mt. Nebo Baptist Church cemetery in Alexander County.

☆ ☆ ☆ ☆ ☆

Mrs. Ann McDonald Shroyer, Class of 1941, was recently given a plaque in recognition of 20 years of volunteer services to the City of Burlington's Recreation and Parks program. Ann worked primarily with underprivileged children. She and her husband James, Class of 1941, live at 717 Maryland Avenue, Burlington, 27215.

NOTICE TO CHURCHES

Our Synod has designated Sunday, November 24 as Barium Springs Home for Children Day. Thanksgiving materials will be sent to each church. If you do not receive your package by November 1 or need additional items, please contact us at once. (Tel. 704:872-4157)

Thank you for helping

W. Earle Frazier
Executive Director

THANK YOU, MR. KEESLER

A Certificate of Appreciation was recently presented to Mr. Lenoir Keesler by Executive Director W. Earle Frazier. Mr. Keesler served diligently for 16 years as Barium Springs Trustee for the Bessie Flowe Redd Trust which produced over one and one-half million dollars for our Endowment Fund. Others present for the presentation were Regents Frances Browne and Scott Lindsay and Charles L. Kirby, Director of Planned Giving for the Home.

CAMPUS "BLURBS"

The Adolescent Center

Five young ladies from Sullivan Cottage entered cakes, peanut brittle and sweet rolls in the recent Iredell County Fair and came away with three blue ribbons, three red ribbons and two white ribbons.

☆ ☆ ☆ ☆ ☆

The young ladies from Sullivan Cottage look forward to their visits with the residents of Hill Haven Rest Home in Statesville where they have "adopted" grandmas and grandpas.

☆ ☆ ☆ ☆ ☆

The Sullivan girls enjoyed their recent visit to Tweetsie Railroad and Mystery Hill.

☆ ☆ ☆ ☆ ☆

The Sullivan girls have enrolled in a public speaking course through the Iredell County Agricultural Extension Service.

☆ ☆ ☆ ☆ ☆

The Sullivan girls have recently completed a Basic First Aid Course and a Community Awareness Course through the Iredell County Extension Service.

☆ ☆ ☆ ☆ ☆

Paul Risk, Director of the Adolescent Center, has been named Vice-Chairman of the Iredell County Community-Based Alternative Task Force. He will work with other community representatives to assess need and allocate CBA funds to eligible youth programs in the County.

☆ ☆ ☆ ☆ ☆

Jane Recktenwald, our very talented Food Services Consultant, was honored at the County Fair with 16 blue ribbons, 17 red ribbons and 13 white ribbons for a variety of Culinary, Home Economics and Arts & Crafts entries. Jane will be at the State Fair in October, appearing in an exhibit on natural dyeing in the Village of Yesteryear.

The Pre-Adolescent Center

The center's 4-H club entered an exhibit and won a prize at this year's Iredell County Fair. The exhibit's theme was "Barium Springs: Then and Now." Club advisor Larry Campbell led William, Paul, Tyrone, and Reggie in working on this project, with assistance from Nancy Puffenberger and James Morrison.

☆ ☆ ☆ ☆ ☆

Jackie Lewis participated in the Dilworth Jubilee 5-mile race in Charlotte on August 12.

☆ ☆ ☆ ☆ ☆

Helen Barron has joined our staff as recreation therapist. She led a recreation workshop for all staff on August 29. That afternoon she led a session of New Games for youngsters and staff, including parachute play and earth ball activities.

☆ ☆ ☆ ☆ ☆

Two staff, Helen Barron and Brian Colbert, participated in a two-weekend workshop in September to be certified as facilitators for the Rope's Initiative Course. The workshop is sponsored by Iredell County Recreation Department.

☆ ☆ ☆ ☆ ☆

Congratulations to PAC teacher Peter Stapanowich and his wife Anne on the birth of a son, Brandon Anthony on September 24!

Family & Child Development Center

We're off and running with the new year. After graduating all our four year olds to school we have a lot of new faces in the center. Teachers are busy making name tags, teaching new classroom rules and planning for the new year. We look forward to another exciting year of watching children as they develop.

☆ ☆ ☆ ☆ ☆

The staff attended the N.C. Day Care Association at the Radisson Plaza in Charlotte. We enjoyed the workshops that we presented (6) and the ones we attended. We have new ideas and enthusiasm for the new year and new hope for children in North Carolina.

☆ ☆ ☆ ☆ ☆

Our parent involvement is really "taking off" this year. Parents are building playground equipment, planning fund raisers, and taking part in their children's education and the center in general. Open House, September 24, was a great success with a large turnout. We need and truly appreciate the involvement of the Parents Advisory Council and the interest of the parents.

MEMORIAL GIFTS: A Way To Say You Care

Do you have a friend or loved one you wish to remember in a special way? Barium Springs Home for Children can help you honor that certain person through our Memorial and Remembrance Program.

The program is a valuable source of income to help meet operating expenses. At the same time, it is a thoughtful way to say to a friend, relative or bereaved family that you care.

HERE IS HOW IT WORKS:

MEMORIAL GIFTS are acknowledged immediately by a personal card to the bereaved family. No mention is made of the gift amount. Many find this "living memorial" more meaningful than sending flowers.

REMEMBRANCE GIFTS may be sent in honor of a birth, birthday, anniversary, graduation, illness, recovery or occasions such as Mother's Day or Father's Day. They are promptly acknowledged. The amount is not mentioned.

June Memorials Cont'd

Mr. Henry Bruton Herring, Jr., Kinston
Mary Anna and Ruth Grady
Mrs. Evelyn H. Herring
Mr. James D. Herring
Mrs. Frances Herring
Mrs. E. B. Graham
Mrs. Fannie Pearl Hoffman, High Point
Mr. & Mrs. James H. Hogg
Capt. Norman Crowell Hunter, Gulf Breeze, Fla.
Mr. & Mrs. Allen D. Steele
Mr. Ralph Ivins, Lansdale, Penn.
Mr. William Y. Farrell
Mr. Basil Jackson, Kannapolis
Mr. & Mrs. James H. Hogg
Mrs. Annie Lee Long Jackson, Fayetteville/Rutherfordton
Mrs. Dorothy K. Ford
Dorian Johnson (Infant), Charlotte
Ms. Dorothy H. Lowery
Dr. Livingston A. Johnson, Shelby
Jeanette W. McSwain
Mrs. Edna W. Johnson, Floral City, Fla.
Mr. William Y. Farrell
Mr. R. Barry Johnson, Durham
Bob & Pam Buckner
Mr. George S. Johnston, Lookout Mountain, Tenn.
Mr. & Mrs. James H. Hogg
Mr. R. L. Jordan, Charlotte
Mr. & Mrs. Delacy E. Wyman
Mrs. Marie S. Jung, Wharton, N.J.
Ms. Gertrude M. McDonald
Capt. Howard Coe Kelly, Springfield, Va.
Mr. & Mrs. Allen D. Steele
Mr. Floyd Kelly, Lumberton
Mr. & Mrs. Richard Neeley
Mr. Carroll A. Kerr, Sr., Gastonia
Mr. & Mrs. D. S. Harkey, Jr.
Mrs. Janet Scarborough King, Greensboro
Mrs. Lois Grier Hogg
Mr. Raymond L. Latham, Washington
Mrs. Myrtle M. Patterson
Mrs. Maude Jordan Leith, Charlotte
The Peaseley Family
Mr. & Mrs. Bill Boggs
Mr. James Wm. Lineberry, Sr., Mebane
Mr. William Y. Farrell
Mr. Herbert Livingston
Mrs. Katie H. Boyett
Mrs. David M. Morrow
Mrs. W. Taylor Long, Asheville
Bob & Pam Buckner
Mr. Nathaniel Flournoy Lovelace-Crisp
Mrs. Sam D. (Myrtle) Lovelace
Mr. Harrill Lynch
Bill & Betty Burgess
Dr. Julia Arrowood Mason, Southern Pines
Mr. & Mrs. James H. Hogg
Mr. John A. Matthews, Sanford
Mrs. Mary Louis Conyers & Family
Mr. Harper McCuen, Charlotte
Dr. & Mrs. Matthew F. Yenney
Mrs. Pearl McDonald, Fayetteville
Employees of OHA Branch 21-Arlington, Va.
Mr. & Mrs. Robert J. White
Mr. Carter Lee Michael, High Point
Mr. & Mrs. James H. Hogg
Mr. Carl Morgan, Calypso
J. B. Stroud Sunday School Class
Mr. George Mygatt, Midland
Ms. Faye Belk
Mrs. Paul M. (Kathryn Moss) Neisler, Sr., Kings Mountain
Mr. & Mrs. Fred E. Finger
Mr. & Mrs. Harry E. Page
Mr. & Mrs. A. B. Hilton
Mr. & Mrs. Winston D. Miller
Mrs. O. W. Myers
Mr. & Mrs. James H. Page
Mrs. Sarah F. Warren
Mr. & Mrs. Carl P. Finger
Mr. & Mrs. R. Lane Smith
Mr. R. H. Webb
Dr. William K. Nelson, Winston-Salem
Mrs. E. B. Graham
Mr. & Mrs. Eugene B. Carr
Mr. J. Leonard Newman, High Point
Mr. & Mrs. James H. Hogg
Capt. Raymond Newsom, Tarboro
Mr. & Mrs. Allen D. Steele
Mr. Jimmy Lee Overcash, Mooresville
Mrs. E. J. Mackley
Mr. E. F. Owen, Fayetteville
Mr. & Mrs. C. P. Weeks
Mr. J. D. Parker, Jr.
Bill & Betty Burgess
Mrs. Kirk (Betty) Parker, Yanceyville
Irma B. Clipson
Mr. George W. Patrick, Gastonia
Mrs. Laurice W. Whisonant & Joy & Tommy Sparrow
Mr. William (Bill) Stowe Perry, Charlotte
Mrs. Robert J. Smith
Mrs. Mary McNeill Pleasants, Louisburg
Mrs. R. C. Andrews
Mrs. Otis (Irene) Poole, Biscoe
Mrs. S. R. Poole & Robert Poole
Mr. Alton Potter, Raeford
Ms. Mary Ruth Haire
Mr. William Priest
Mr. & Mrs. Robert Hord
Miss Nancy Raper, Lexington
Miss Lelia J. Peters
Mr. J. Bruce Ray, Raeford
Irma B. Clipson
Mr. Otis Rhynehardt, Mt. Holly
Mr. A. Grant Whitney
Mr. Frank Richards
Mr. & Mrs. Robert Hord
Mr. Owen G. Rodman, Washington
Mrs. Myrtle M. Patterson
Gray and Jane Hodges
Mrs. Rosa Lee Bell Rowe, High Point
Mr. & Mrs. James H. Hogg
Mr. Charles H. Sawyer, Saranac Lake, N.Y.
Mr. & Mrs. Coyt M. Saunders
Mr. Phillip M. Scott, Eden
Dr. & Mrs. Robert B. Peck
Mr. W. M. Sells, Monroe
Mr. & Mrs. W. E. Griffin
Mr. George Sharf, Kings Mountain
Mr. & Mrs. A. McNeill Upchurch
Mr. Doug Shaw, Charlotte
Mr. & Mrs. E. I. Gulledge
Mr. Carl E. Shell, Jacksonville, Fla.
Mrs. Geneva H. Cameron
Mr. Joseph Neal Sink, High Point
Mr. & Mrs. James H. Hogg
Mr. A. G. Small, Elizabeth City
Mr. & Mrs. Joseph F. Sanders
Rev. Fred A. Smith, Union Point, Ga.
Mrs. Elizabeth C. Thomas
Ms. Vivian M. Smith, Savannah, Ga.
Mrs. Murphy McDonald
Mr. Jack R. Smith, Fayetteville
Mrs. Pam Sharpe Ives
Mr. Marvin L. Smoot, II, Goldsboro
Mr. & Mrs. J. J. Tyler Family
Mr. & Mrs. J. B. Spivey, Sanford
Mrs. Mary S. Wooten & Gene
Mrs. Ida T. Stafford, Greensboro
Mr. William Y. Farrell
Mr. Henry Stroupe, Dallas
Mr. & Mrs. Richard Neeley
Mrs. Jean G. (Betty) Surratt, Charlotte
Mr. & Mrs. Ernest L. Brown
Mr. & Mrs. A. M. Faires
Mrs. Mamie Cagle Swaringen
Ms. Bessie M. Caddell
Mr. Isom Teal, Chesterfield, S.C.
Mr. & Mrs. James H. Hogg
Mrs. Aileen M. Thoni, Nashville, Tenn.
Grace M. Cameron
Mrs. Julia Trepton, Cumming, Ga.
Mrs. T. G. Braxton
Mrs. Robert Upton
Mr. & Mrs. Mack Royal
Mrs. Ila Kanoy Venable, High Point
Mr. & Mrs. James H. Hogg
Mrs. Olivia Amos Wadsley, High Point
Mr. & Mrs. James H. Hogg
Mr. J. Ralph Webb, Charlotte
Mrs. Maude M. Durham
Mr. Eddie Cantor White, Wilmington
Mr. & Mrs. J. W. Piver
Mrs. Wilma Clodfelter White, Winston-Salem
Mr. & Mrs. James H. Hogg
Mrs. Kamba B. Williams, Harrisburg
Mr. & Mrs. Andrew L. Henderson
Mr. Ed Willis, Lawndale
Mary and Rose Harrill
Mrs. Margaret Spencer Willis, Marion
Mr. & Mrs. James H. Hogg
Mr. Tom Wilson, Norwood
The Peaseley Family
Mr. Clayton Bradley Wilson, Gastonia
Mr. & Mrs. James H. Hogg
Mrs. Margaret Archer Winecoff, Davidson
Ms. Esther Archer
Mr. & Mrs. Roy McLaughlin
Mrs. Grace Johnston
Mrs. Nelle Christenbury
Misses Minnie & Rachel Sloop
Mr. James Meek Workman, Gastonia
Mrs. Lois Grier Hogg
Mrs. Madge E. McLean
Ms. Alice Wrenn
Ms. Faye Belk
Mr. Forest J. Wright, Winston-Salem
Mrs. Pauline W. Blackwood

July Honor List

Mr. Harrill Coppala, St. Albans, W. Va. Birthday
Mrs. George Coppala
Mr. & Mrs. James Leon Moore, Charlotte 50th Wedding Anniversary
Mr. & Mrs. A. H. Baldwin
Miss Caroline Parker, Raeford
Mrs. John Cameron
Mr. & Mrs. Nisbit P. Rodgers, Lexington Anniversary
Mr. & Mrs. James W. Westmoreland, Sr.
Mrs. Lottie Setzer, Hickory/Pellcare Birthday
Mr. Earl F. Setzer

July Memorials

'Judge' William H. Abernathy, Charlotte
Sharon Presbyterian Women of the Church
Mr. David Alexander, Asheville
Mr. & Mrs. James H. Hogg
Mrs. Allen, Mother of Mrs. F. L. Smyre III
Mrs. Ruth McLean Jackson
Mrs. John Anderson, Greensboro
Mr. & Mrs. Robert J. White
Mrs. Sarah Mott Archer, Mooresville
Miss Esther Archer
Mr. & Mrs. Roy McLaughlin
Mr. George T. Avant, Springfield, Mo.
The Sidney A. Hughes Family
Mr. Paul Banner
Mrs. Crayon Efird
Mr. James Alexander Bass, Sr., Roxboro
Mrs. Lois Grier Hogg
Mr. William Best, Lumberton
Mrs. Anne M. Douglas
Mrs. Sara Best Belvin
Mrs. J. C. (Margaret Lois Putnam) Bowling, Shelby
Mrs. Ruth A. Miller
Mr. & Mrs. Eugene Arrowood
Ms. Susan Patrice Browne
Mr. Robert C. Browne
Mrs. Christine Casey, Mt. Olive
Ms. Sara Emerson Cox
Mr. Fred A. Cochrane, Charlotte
Mr. A. Grant Whitney
Mrs. W. W. Coleman, Orlando, Fla.
Mr. & Mrs. G. A. McCain
Ms. Ora Lee Collins
Mr. & Mrs. Marion C. Rowland, Jr.
Mr. Charles A. Cross, Charlotte
Mrs. Mary G. Henkel
Mr. Jake Cupstid, North, S.C.
Mr. & Mrs. A. Grant Whitney
Mr. Wilton Damon, Sr., Monroe
Mrs. Walter M. Lambeth, Jr.

Mrs. Winnie G. Daniels, Charlotte
Mr. & Mrs. George C. White, Jr.
Mr. John Robie Davis
Mrs. Jean McCraw & Martha Adams
Mrs. D. Glenn (Mildred Little) Davis, Charlotte
Miss Lelia M. Alexander
Mrs. Margaret W. Davis, Mt. Olive
Ms. Sarah Emerson Cox
Mr. James P. Dawson, Fayetteville
Mr. & Mrs. Robert J. White
Mrs. Bess Dickson
Mrs. Ruth McLean Jackson
Mr. Henry McKee (Mac) Dula, Lenoir
Mrs. Sara Best Dula Belvin
Ms. Julie Ann Dunbar, High Point
Mr. & Mrs. Marion C. Rowland, Jr.
Ms. Mildred Dupoy, West Virginia
Ms. Sally Johnson
Mr. William H. Edwards, Jr., Matthews
Clarence & Betty Todd
Mr. Bill Edwards, Charlotte
Mr. & Mrs. Thomas M. Faw
Mr. Marion Wilson Eubank, Jacksonville
Mr. & Mrs. Aubert L. Ruddell & Steven Brooks & Cameron Kuegel
Mrs. Frank S. Wilson
Ms. Edith Floyd Fisher, Fairmont
Mr. & Mrs. Richard Neeley
Mrs. Edith C. Fisher, High Point/Presbyterian Home
Mrs. Lois Grier Hogg
Mrs. Tuti Flowers, Mt. Olive
Ms. Sara Emerson Cox
Mr. George Guthrie Floyd, Fairmont
Mrs. Martha H. Beach
Mrs. Pearl L. Foster, High Point/Presbyterian Home
Mrs. Lois Grier Hogg
Mrs. A. A. Fowler, Sr., Fairmont
Mrs. Martha Beach
Mr. Earl N. Fowler, Raeford
Mrs. Martha H. Beach
The. Rev. Dr. Allen Gardner, Jr., Asheville
The Sidney A. Hughes Family
Mrs. C. C. Garrett, High Point
Mr. & Mrs. James H. Hogg
Mr. P. C. Gladden, Sanford
Boyce & Carol Cox
Mrs. Posy Redman Gorman, High Point
Mr. & Mrs. James H. Hogg
Ms. Maude Ashley Grantham, Fairmont
Mrs. Martha H. Beach
Mr. & Mrs. Vernon G. Grier, Gastonia
Mr. & Mrs. James H. Hogg
Mr. John Grom, Raleigh
Mrs. J. Kimball Watson
James Irvin Groome IV, Infant, High Point
Mr. & Mrs. Marion C. Rowland, Jr.
Mrs. Vadie Hall
Mr. & Mrs. J. D. Bartley
Mr. Hampe, Mooresville
Dr. & Mrs. Neil M. McMillan
Mr. Harold Joe Hamrick, Shelby
Mrs. Ruth A. Miller
Mrs. Hoyt Harrington, Fairmont
The Sidney A. Hughes Family
Mr. Donald H. Hayes, Greenville
Mrs. Gene T. Skinner
Mrs. George (Ruby S.) Haynes, Charlotte
Sharon Presbyterian Women of the Church
Mrs. Edna McMillian Hearn
Mr. & Mrs. John F. Branyon
Mrs. Katherine G. Heinsberger, Lumberton
Mrs. Martha H. Beach
Mrs. Walter Henderson, Davidson
Mrs. Nelson Mebane
Mr. Robert Dean Herron, Charlotte
Mr. & Mrs. W. O. Bradford, Sr.
Mr. Faison Moseley Hicks, Raleigh
Mrs. E. B. Graham
Mrs. Mary Brown Holmes, Thomasville
Mrs. Gladys B. Holmes
Miss Marjorie Jane Hood, Greensboro
Mrs. Lois Grier Hogg
Mr. Hull-Ryde, Father of Norman Hull-Ryde
Mrs. Ruth McLean Jackson

Ms. Nora Lentz Ingold
Dr. Andy Cook
Mrs. Annie Lee Long Jackson, Rutherfordton
Dr. & Mrs. Ralph B. Campbell
Mary & Rose Harrill
Ms. Lura S. Tally
Mr. & Mrs. John W. Zilk
Mr. Ferdinand Badger Johnson, Jr., Laurinburg
Ms. Jean McLean
Mr. Donald R. Jonas, Charlotte
Mr. A. Grant Whitney
Mr. Jack Kincaid
Jimmy & Peggy Medlin
Mr. Walter S. King
Mr. & Mrs. J. D. Bartley
Mr. Henry Lankford
R.Adm. & Mrs. W. A. Moffett
Mr. Slade B. Lawson, Fayetteville
Mrs. Martha H. Beach
Mrs. Annadel Bracey Leggett, Dillon, S.C.
Mrs. Lillian Baker
Mr. & Mrs. John A. McLean
Miss Katie McLean
Mr. Stan Lewis, Fairmont
Mrs. Martha H. Beach
Mr. Wade Lewis, Fayetteville
Mrs. Nelle Markham
Mrs. Zella H. Long, Denver
Mr. & Mrs. Myron H. Howard
Mrs. Sara Lovill
Mr. & Mrs. J. D. Bartley
Ms. Frances Ingold Lowder, Albemarle
Dr. Andy Cook
Mr. John Mallard, N. Myrtle Beach, S.C.
Nelle Markham
Mrs. Grace Martin, Graham
Mrs. Johnnie M. Upton
Mrs. Lucille Martin, High Point/Presbyterian Home
Mrs. Rosa K. Britt
Mrs. Genevieve P. Hart
Mr. Larry McCormic, Hickory
Mrs. Arthur (Edith) Joiner
Mrs. Fannie Stewart McFadyen, Vass
Isabel, Betty & Angus McFadyen
Mr. & Mrs. William R. Robeson, Jr.
Mr. & Mrs. Alex Cameron
Mrs. Elmeree Smith McCrimmon, Winter Haven, Fla.
Mr. Vance Smith
Mrs. Laura Smith Boro
Mrs. Gertrude Smith Welborn
Mrs. Flora Mae Smith Dunlop
Mrs. Lillian Belle Smith Dorton
Mrs. Bill McInnis, Ft. Myers, Fla.
Mr. & Mrs. Leighton Brown
Mr. H. Burney McIver, Winston-Salem
Ms. Sally M. Crim
Mrs. James (Margie) McMillan, Red Springs
Mrs. Martha H. Beach
Mrs. George McNeill, Whiteville
The Sidney A. Hughes Family
Mr. Bishop M. McRae, Minturn, S.C.
Mr. & Mrs. Robert J. White
Mr. Floyd Orville Morris, Kings Mountain
Mr. & Mrs. Howard B. Jackson
Mrs. Charlotte J. Morrow, Charlotte
Mrs. Linda Smith
Mr. Paul E. Nantz, Charlotte
Mr. & Mrs. Ted Willis
Mrs. Jean Webb Neill
Mr. Thomas E. Blair
Eldercare Convalescent Service
Mr. & Mrs. B. F. Maner
Mr. & Mrs. Winston D. Miller
Mr. & Mrs. Mrs. Brevard Myers & Mr. Earl K. Whitney
Mr. & Mrs. Harry E. Page
Lt. Col. & Mrs. Roddy Smith
Mr. & Mrs. William I. Sturgis
Mr. Karl E. Fisher, Sr.
Mrs. R. E. Grice
Mr. & Mrs. Charles A. Neisler
Mr. & Mrs. Henry P. Neisler
Mrs. Paul (Catherine) Neisler
Mr. & Mrs. Harold L. Jackson
Mr. Mark Nyhus
Mr. & Mrs. Stanley W. Smith & Stewart
Ms. Mignonette O'Berry, Goldsboro
Ms. Lucile Cashion
Mr. E. F. Owen, Fayetteville
Mrs. Hazel Draughon

Mr. Lawrence Parker, Wilmington
Alma & Alex Futch
Mr. Robert David Parrott, Jr., Goldsboro
Mrs. C. J. Moore, Jr.
Mrs. Charles Pendleton, Gate City, Va.
The Sidney A. Hughes Family
Mr. J. Edgar Pierce, Whiteville
The Sidney A. Hughes Family
Mrs. Olivia Northcott Pilson, High Point
Mrs. Lois Grier Hogg
Mrs. Emma Player, Southport
Miss Frances E. Galloway
Mrs. Mary McNeill Pleasants, Louisburg
Raeford Presbyterian Church—Circle #4
Mr. & Mrs. Richard Neeley
Mr. & Mrs. John J. Beard
Mr. & Mrs. David Currie
Miss Annie Maude Poole, Raeford
Bobby & Peggy McBryde
Mrs. John B. Cameron
Miss Alma D. Ferguson
Miss Josephine Hall
Mrs. H. R. McLean
Mr. & Mrs. Richard Neeley
Mrs. Kathleen H. Nichols
Ms. Caroline Parker
Col. & Mrs. Joe Hoffman
Mr. William Reed, S. Gardiner, Maine
Mr. & Mrs. James C. Brooks
Mrs. Sudie Brafford Ridgeway, Shallotte
Godwin Presbyterian Women of the Church—Circle #2
Mr. Lou Ray Roberson, Greenville, N.C.
Mrs. Martha H. Beach
Mr. W. P. Rodgers, Sr., Asheboro
Mr. & Mrs. James McBryde
Mrs. Velma Flowe Rodgers, Charlotte
Mr. & Mrs. James W. Westmoreland, Sr.
Mrs. G. O. Rogers, Whiteville
The Sidney A. Hughes Family
Mr. Will Russell, Asheville
The Sidney A. Hughes Family
Mr. George L. Scharf, Kings Mountain
Mr. & Mrs. Howard B. Jackson
Mrs. Katherine Schweitzer, Spring, Texas
Mrs. Ann E. Acierno
Mrs. Lena R. Sewell, Hickory
Mr. & Mrs. Vann Taylor & Becky
Mrs. Dorothy B. Slocum, Ft. Pierce, Fla
New Hope Presbyterian Women of the Church
Mr. Noell B. Smith, Charlottesville, Va.
Mr. & Mrs. A. Grant Whitney
Mr. M. L. Smoot, Goldsboro
Mr. & Mrs. William N. Tyler
Mr. W. Marshall Spears, Rocky Mount
R. C. & Jackie W. Spears
Rev. Raymond Spivey, Arthurdale, W.Va.
Mr. & Mrs. Homer M. Barnes
Mr. & Mrs. Alex Cameron
Mr. & Mrs. N. D. McFadyen
Mt. Gilead Presbyterian Women of the Church
Sister of Mrs. Allard Strock
Mr. & Mrs. Herman Goforth
Mr. Kyle Strong, Virginia
Mr. Everett Huffstetler
Mr. Mark D. Sturdivant, Fayetteville
Mr. & Mrs. Robert J. White
Mrs. John H. Nance
Mr. & Mrs. Julian H. McIntyre
Mrs. Dashia Swanson
Mr. & Mrs. Wade Anders & Children
Miss Cora Lee Sykes, Charlotte
Ms. Doris Baucom
Mrs. Thelma R. Funderburk
Mr. Clifford E. Talbutt, Wilmington
Mr. & Mrs. Gary F. (Joann M.) Swart
Mrs. Tatum, Sanford
Mrs. Mary L. Smith
Mrs. Margaret Tatum
Mrs. Hilda M. Carson
Mrs. Dollie Pittman Tew, Fayetteville
Mrs. Lucille B. Nance

Mrs. Cecil (Frances) Thomas, Raleigh
Mrs. Aridella J. King
Mrs. Julia Pope Treptow, Cummings, Ga.
Godwin Presbyterian Women of the Church—Circle 2
Mr. Alvis K. Umstead, Durham
Mr. & Mrs. Tom Whitfield
Mr. & Mrs. J. W. Van Landingham
Mrs. Warren H. Wolf
Mr. Clem C. Vann, Clinton
Mr. & Mrs. James H. Hogg
Mr. Sylvester Wade, Burlington
Mr. & Mrs. Frank K. Purdy
Ms. Elsa Wagner
Martha & Mary Overby
Mrs. Josephine Fischer Wagner
New Hope Presbyterian Women of the Church
Mrs. Yetta Weinstein
Mrs. Martha H. Beach
Mrs. Viola Hart Wells
Mr. & Mrs. John F. Branyon
Mrs. Pat Williams
Mr. & Mrs. Felix O. Bell, Jr.
Mr. Edwin B. Wooten, Jr., La Grange
The Sidney A. Hughes Family
Mr. Wright, Father of Mrs. Charles Myers
Mrs. Ruth McLean Jackson
Mr. James V. Yazel, Edgewater, Fla.
Mr. & Mrs. James H. Hogg

August Memorials

Mrs. R. S. Abernethy, Jr., Charlotte
Capt. & Mrs. J. H. Campbell
Mr. Paul Edward Allen, Sr., Castle Hayne
Nancy & Neil Sullivan
Mr. Kenneth Allen, Raleigh
Ann & Jim Tyler
Mr. R. J. Ammons, Sr., Charlotte
Ms. Myrtle Ammons
Mrs. Helen Wharton Andrew, Greensboro
Mrs. Lois Grier Hogg
Mrs. J. M. (Dorothy) Archer, Charlotte
Dr. & Mrs. R. B. Campbell
Mr. Flake Arrowood, Concord
Nan & Martha Arrowood
Mr. Lloyd Ryan Baker, Asheville
Mr. & Mrs. W. W. Lowrance
Mrs. Ida Horton Bankhead
Miss Lelia Alexander
Mrs. Vernon M. (Hazel O'Brien) Barnes, Wilson
Ms. Mary Todd MacKenzie
Mrs. Edward W. May
Mrs. Jean D. Howell
Ms. Emily B. Clark
Mrs. C. F. (Caroline P.) Baucom
Mr. & Mrs. Norman E. Flournoy
Mr. & Mrs. Jack B. McGirt
Mrs. H. S. Ward
Mr. Leon Beck, Statesville
Mr. & Mrs. Robert W. Johnson
Parents of Mr. & Mrs. Henry Bedsole, Tampa, Fla.
Mr. & Mrs. Henry T. Bedsole
Mrs. W. B. (Wilhelmina) Beery, Jr., Wilmington
Mr. & Mrs. A. Grant Whitney
Dr. Walter G. Bishop, Greenwood, S.C.
Mr. & Mrs. W. W. Lowrance
Mrs. Eloise H. Blackwell, Fayetteville
Mr. & Mrs. Vivian Edward Hollinshed
Mr. Doug Blumeyer, Charlotte
Bill & Boots Gilliam
Mr. Ernest Bradbury, Plant City, Fla.
Mr. & Mrs. George F. McMillan
Mrs. Jessie King Brady, Wilmington
Mrs. Gertrude K. Burriss
Ms. Margaret B. Brice, Sanford
Mr. & Mrs. H. S. Williamson
Mrs. Della Brock, Raeford
Mr. & Mrs. James McBryde
Mr. William Lavern Brock, Fayetteville
Mr. & Mrs. Robert Hord
Mr. O. S. Brown, Rutherfordton
Mr. & Mrs. Frank W. Rucker

Mrs. Joseph McKinley (Kathleen) Bryan, Greensboro
Mrs. Thomas Turner
Mrs. Eli B. Springs
Mrs. Kathleen Price Bryan, Greensboro
Mr. & Mrs. Eugene Bryan Carr
Mr. Samuel Cashion, Mooresville
Mrs. Genevieve Hart
Mr. Fred A. Cochrane, Charlotte
Mr. & Mrs. Charles K. Ballard
Mr. Robert C. Craven
Mrs. Earl F. Ward
Mrs. Herma Craven, Lenoir
Mr. & Mrs. Stan Smith & Stewart
Mrs. Eliza Lomax Cridlebaugh, High Point
Mrs. James H. Hogg
Mr. Samuel G. Cron, Fayetteville
Mrs. Katherine M. Kearney
Mrs. Fred (Essie) Culbreath
Ms. Doris Baucom
Mr. Wilbur Myron Currie, High Point
Mr. & Mrs. John W. Clinard, Jr.
Mrs. Mary McQueen Ervin
Mr. & Mrs. Howard L. Hiester
Mrs. F. K. Simons
Mr. & Mrs. James H. Hogg
Ms. Eloise Dale, Charlotte
Mrs. Duke B. Crane
Mr. L. E. Dempsey, Sr.
Mr. & Mrs. Peyton N. Shaner, Jr.
Mrs. Flossie W. Denson, Apex
Mr. & Mrs. Charles L. Ives, III
Brother-in-law of Mrs. Paul Dewitt, Martinsville, Va.
Mr. & Mrs. James H. Hogg
Mr. W. T. Dickens, Jr., Atkinson
Spring Lake 1st Presbyterian Church
Wade & Maxine Anders & Girls
Mr. James A. Dobbins, Fayetteville
Mr. & Mrs. Odell A. Smith
Mrs. Lula R. Downing, Rocky Mount
Doctors A. G. McGowen & R. F. Hicks
Mr. Kent Draughon, Fayetteville
Mr. & Mrs. William P. Faircloth
Miss Julia Ann Dunbar, High Point
Mr. & Mrs. James H. Hogg
Mrs. Olga M. Dupree, Willow Springs
Mr. & Mrs. E. H. Dupree
Mrs. Oliver (Mildred G.) Edwards, Laurel, Miss.
Mr. & Mrs. Frank Gallimore
Mrs. Lila Ervin, Kings Mountain
Mrs. Travis E. Glausier
Miss Hester Pickett Farrior, Raleigh
Mrs. Curtis B. Gillian
Ms. Isobelle Forsythe, Greensboro
Mr. & Mrs. Richard W. Dick

Mr. Olive Geddie, Fayetteville
Mr. & Mrs. Arthur H. Pearsall
Mrs. Millie Mauney Gladden, Kings Mountain
Ms. Gussie R. Huffstetler
Dr. A. Paul Gratiot, High Point
Mr. & Mrs. James H. Hogg
Mr. Broadus Hamilton III, Hickory
Parents
Mrs. Bess Harkey, Charlotte
Mrs. Mary G. Henkel
Mrs. Fay Harmon
Mrs. W. G. Buie, Jr.
Mr. L. H. Harvin, Jr., Henderson
Mr. & Mrs. Charles E. Anderson
Mrs. James H. Highsmith, Burgaw
Ms. Elizabeth N. Sidbury
Dr. & Mrs. William Hodge, Charlotte
Mr. Edwin S. Hodge
Mrs. M. C. Hoffman, Gastonia
Mr. & Mrs. D. S. Harkey, Jr.
Mrs. Annie B. Holder, Sanford
Miss Lespie McLeod
Mr. W. O. Hollingsworth, Statesville
Bob & Becky Johnson & Children
Mr. John Currin Howard, Sr., Deep Run
Larry & Nellie Davis
Mr. John N. Hunter, Charlotte
Mr. & Mrs. Robert Meyer
Mr. Mordecia Hutchinson, Cheraw, S.C.
Manly Presbyterian Church
Mr. H. A. Jackson, Lumberton
Mr. & Mrs. E. P. Bond, Jr.
Mrs. Annie Lee Long Jackson, Rutherfordton
Mrs. Lewis B. Freeman
Mrs. Ora Jackson, Clinton
Ms. Jane W. Sheffield
Mr. Clay Perry Jarrett, Blakely, Ga.
Ms. Elizabeth N. Sidbury
Mr. William Jenkins, Sr., Cherryville
Mr. & Mrs. Robert Hord
Mr. J. Marshall Johnson
Howard & Patsy Johnson
Mrs. V. A. Johnston, Sr., Mooresville
Mrs. Mary Q. Harris
Mr. Joe Johnston, Tequesta, Fla.
Mrs. Isabelle Gaither & Sue G. Pittman & Jimmy & John Gaither
Mrs. Jim (Paula Council) Jones, Fayetteville
Mary & Mark Rice
Mr. & Mrs. Julian H. McIntyre
Mr. & Mrs. Robert J. White
Mr. & Mrs. James McNeill Williams

A MEMORIAL GIFT

BARIUM SPRINGS HOME FOR CHILDREN
BARIUM SPRINGS, N.C. 28010

You will find enclosed $ _____ as a Memorial Gift in memory of

Name of Deceased _____

Street _____

City _____ State _____ Zip _____

Date of Death _____

Survivor To Be Written _____

Street _____

City _____ State _____ Zip _____

Relationship of Survivor To Deceased _____

Donor _____

Street _____

City _____ State _____ Zip _____

Ms. Geraldine Paul Jordan, Charlotte
Sharon Presbyterian Women of the Church
Mr. Donald Kalkbrenner, Poplar Bluff, Mo.
Mr. & Mrs. W. W. Barnett
Mrs. Esther Karmal, High Point/Presbyterian Home
Mrs. Lois G. Hogg
Mrs. Hettie King, Wilmington
Mrs. Robert H. Marshburn
Mrs. Martha Kirby, Charlotte
Mrs. Mary G. Henkel
Mr. Brad Lacey, Charlotte
Mr. & Mrs. A. Grant Whitney
Mrs. D. R. Lafar, Jr., Gastonia
Mr. & Mrs. Don Maddox
Mrs. Connie Foard Lemmond, Charlotte
Mr. & Mrs. Herb Swanger
Mr. Fred S. Long, Jr., Columbia, S.C.
Mr. & Mrs. D. S. Harkey, Jr.
Mrs. Dot Marshall
Mr. & Mrs. W. T. Crowder
Mrs. Lucille Dickens Martin, High Point
Mr. & Mrs. James H. Hogg
Mrs. W. Clayton Mays, Jr., High Point
Mr. & Mrs. James H. Hogg
Ms. Mary Katherine McChesney, Charlotte
Mrs. Mary G. Loy
Mr. Murray McDiarmid, Rocky Mount
Children of Ardena & Charlie Chason
Mrs. D. P. (Emma) McDiarmid, Red Springs
Ms. Margaret McKenzie
Mrs. J. M. Andrews
Mr. & Mrs. James McBryde
Mt. Gilead First Presbyterian Women of the Church
Mrs. Pearl McDonald, Fayetteville
Mrs. Betty T. Love
Mrs. Fannie Stewart McFadyen, Vass
Children of Ardena & Charlie Chason
Mr. Clarence W. McGee, Charlotte
Mrs. O. S. Perry
Miss Lelia Alexander
Mr. Duard McGraw, Ashland, Ky.
Mr. & Mrs. Charles L. Ives III
Mr. J. Ralph McIver, Burlington
Mr. & Mrs. Frank K. Purdy
Mr. Clyde McKim, Naples, Fla.
Mrs. Gale R. Ober
Mrs. Edna Wharton McLean, Greensboro
Mrs. Lois Grier Hogg
Mr. H. C. Mitchum, Sr., Charlotte
Mr. & Mrs. Frank M. Sinclair
Ms. Nolie E. Moore, Raleigh
Ms. Peggy Mishoe
Mrs. Minnie Whitesides Nabers, High Point/Presbyterian Home
Mr. & Mrs. James H. Hogg
Mrs. Carmen Goforth Neill
Mr. & Mrs. A. M. Strock
Mrs. Jean Webb Neill, Charlotte
Mrs. H. B. Crothers
Mrs. Mary Louise Dellinger
Ms. Carolyn F. Geer
Hobbs, Crossley & Blacka C.P.A.
Mrs. Margaret N. Hunnicutt
Mrs. O. P. Lewis
Mrs. David Moreau
Mrs. Philip G. Padgett, Jr.
Mrs. Christine R. Ramseur
Mrs. Kathryn Moss Neisler, Kings Mountain
Mr. & Mrs. Harlin E. Stoterau
Dr. H. L. Newton, Charlotte
Mrs. Laurice Whisonant/Joy & Thomas Sparrow
Mrs. Vida Vann Paschal, Pinehurst
Mr. & Mrs. William Glenn McCaskill
Miss Thelma Patrick, High Point
Mr. & Mrs. James H. Hogg
Mr. Carl Planck, Sr., Charleston, S.C.
Mr. & Mrs. Robert J. White
Ms. Mary McNeill Pleasants, Louisburg
Mr. & Mrs. E. P. Bond, Jr.
Mrs. Sarah L. Blackwell Porter, Charlotte
Mr. & Mrs. James H. Hogg
Miss Dorothy Price
Mrs. Lena F. Westbrook

Mr. Waldo Primm, Greensboro
Dr. & Mrs. Larry O'Connell
Mrs. Ruth Pritchard, Lenoir
Mr. & Mrs. Stan Smith & Stewart
Mrs. Walter (Grace L.) Privette, Former Houseparent
Mr. & Mrs. Charles Sears
Mrs. Hazel Patterson Rea, Charlotte
Ms. Eunice W. Hurt
Mrs. Ruth S. Michael & Sara Snell
Mrs. Martha W. Loy
Mrs. Virginia S. Redfern, Albemarle
Mr. & Mrs. Charles E. Anderson
Rev. Paul Reuter, Conover
Ms. Gertrude S. McConnell
Mr. Wayland L. Riggsbee, Morrisville
Mr. & Mrs. W. R. Tatum
Dr. H. L. Riley, Jr., Lynchburg, Va.
Mr. & Mrs. Charles E. Anderson
Mrs. Louise Squires Robinson, Greensboro (Alumnus)
Miss Hilda L. Bernardo
Mr. Amy Haithcock Rothrock, Thomasville
Jean & Marion Rowland
Mr. Scott Russ, Fayetteville
Mrs. Marie P. Monroe
Mr. F. L. Schrodt, Sanford
Dr. & Mrs. Larry O'Connell
Mrs. Eva Seay, Clinton
Dr. & Mrs. David A. Lockhart
Mr. Eugene Sessoms, Columbia, S.C.
Manly Presbyterian Church
Ms. Rebecca Ann Skinner, Wilson
Ms. Joan Crawford
Mr. Ernest James Smith
Ms. Doris Baucom
Mr. Junie Smith, Gaffney, S.C.
Mr. & Mrs. Joseph M. Clark
Mr. B. G. Souder, Virginia
Mr. & Mrs. Kenneth W. Turner
Mrs. Helen B. Sowers
Mr. & Mrs. Peyton N. Shaner, Jr.
Mrs. T. M. (Frances) Spencer, Wilson
Mr. & Mrs. Johnnie Cockrell
Mr. Glenn Steele, Knoxville, Tenn.
Miss Juanita McInnis
Mrs. Doris Butler Stewart, Clinton
Mr. & Mrs. Eugene Bryan Carr
Ms. Jane W. Sheffield
Mr. Simon Pearce Stone, Broadway
Mr. & Mrs. M. C. Stone
Mr. S. R. Suber, Kings Mountain
Ms. Gussie R. Huffstetler
Mrs. Elva M. Swarr, Hershey, Pa.
Mr. & Mrs. Charles L. Ives III
Mr. Jim Swertfeger, Smithfield
Howard & Patsy Johnson
Mrs. Maude Sykes
Mrs. Robert W. Cashion
Mrs. W. P. Tatum, Sanford
Mr. & Mrs. H. S. Williamson
Mrs. Christine Konduros Theodore, Charlotte
Miss Lelia Alexander
Mrs. Myrtle F. Thomes, Charlotte
Mr. A. Grant Whitney
Mrs. Helen Thompson, Scotland Neck
Joe, Becky & Bob White
Joseph H. & Irma W. Thompson
Mr. B. R. Williford, Jr.
Mrs. Elsa Johanna Wagner, Charlotte
Mrs. Janet Aemisegger & Family
Mr. & Mrs. Harry L. Dolan
Mrs. Robert Whitley, Charlotte
Mr. Tom Wilson
Mr. Charles Willis, Cumberland, Ky.
Ms. Joan Crawford
Mr. Ernest Winborne, Wilson
Howard & Patsy Johnson
Mr. Romer Winborne, Sims
Howard & Patsy Johnson
Mr. L. L. Woolley, Southern Pines
Ms. Elizabeth (Betty) White

HC 362.7
P92b

BARIUM MESSENGER

PUBLICATION OF BARIUM SPRINGS HOME FOR CHILDREN

A Presbyterian Family Service Agency – Owned and Operated by The Presbyterian Church, U. S. A. Synod of North Carolina

Vol. 61 BARIUM SPRINGS, NORTH CAROLINA, NOVEMBER-DECEMBER, 1984 No. 6

CARING FOR CHILDREN IS CARING ABOUT FAMILIES

Rochelle Haimes, ACSW
Campus Administrator

The "experts" tell us that loving, stable families are where children should grow up—a solid base from which to become loving, stable adults themselves. But, what about the children who have been—and are—at Barium Springs Home for Children? As we care for them, how do we care for and about their families?

Let us look back at the history of residential care at Barium Springs, at the decades of serving first, orphaned; then, dependent and neglected children. The mission of the Church was to provide a "substitute family" which reared children whose families were absent or not able to be there for them all the time.

Jo Ann came to Barium Springs when she was nine years old. Her father deserted the family and her mother became too depressed and overwhelmed to look after Jo Ann and her baby brother. Jo Ann's teachers were concerned about her frequent absences from school and saw that she was poorly dressed and often sick when she was there. The Department of Social Services helped to place Jo Ann. She stayed at Barium Springs for six years until she could learn to take care of herself. Jo Ann went home every month and the staff at Barium always let her mother know how Jo Ann was doing in school and in the cottage.

We have learned a lot from Jo Ann and the many others who called Barium Springs "home." We learned that all children look to their real families to give them that crucial sense of belonging, the "roots" that tie them to their origins. No matter how troubled or seemingly incapable their families are, that is where "home" is. We know that "permanence" is the key ingredient, the primary goal of our work with children—these connections to their family are essential for them to develop and grow.

How do we care for families now? We have grown in our understanding that children are often caught up in the complicated problems of adults. Even as we review the list of "problems" that a child is having, we know that behind the destructive, troubled behavior is often an appeal for help. If children see no predictable future, do not know who will care for them until they can care for themselves—not knowing creates fears and hopelessness.

Billy did not see his mother for two years before he came to Barium Springs. She had abandoned him and the Department of Social Services took cus-

Continued on next page.

CHRISTMAS GREETINGS

What is your most important wish for Christmas? For many of us the answer would be to spend time with family. Gifts, good food, caroling, church activities, decorations—these are important. Yet, none of these—nor all together—means quite as much as family.

Barium Springs is ending 1984 a good year—thanks to a strong board, a capable staff and many committed friends who make our work possible. For each of these people our best wish is that Christmas be blessed with family—family to share and enjoy gifts, good food, caroling, decorations and church activities.

Our next best wish for our friends is that each experience is a profound sense of thanksgiving for family and friends—those people who give real meaning to our living.

Earle Frazier

W. Earle Frazier, ACSW
Executive Director

CARING FOR CHILDREN IS CARING ABOUT FAMILIES

Continued from Page 1.

tody. He entered the program feeling unwanted, unloved and with many unhealed feelings about why he was here. We spent six months trying to locate Billy's mother and found her in a nearby state. Billy started to write letters, and then she came to the campus to spend a weekend with him in the cottage. She needed a lot of care, too, to learn how to be Billy's mother again. The staff is helping her to find a job in the area, and continue to rebuild a relationship with Billy that can be permanent.

The main change for us is a greater sense of urgency as we care for children and their families. Our commitment is supported and directed by federal and state mandates, too. The focus is to commit to children as part of a family and to use placement as a support to a family. We have learned different ways of working, so that *families* can decide how they can best be a family: locating "missing" family members, family counseling, parent-skills training, frequent time at home for children, finding resources in the family's community, families being on the campus for meetings and for weekends. And, an essential difference now is that the progress that children make is tested out during the time they spend with their family. Our time with them is shorter, so our work has changed to make the best use of the time of service.

We still do not have all of the answers about caring for children and for their families. But, as we grow and make changes in our work, we keep in mind what someone wisely said, "All I know about family matters is that *family matters*."□

IMPORTANT NOTICE

If your household receives more than one copy of the *Barium Messenger* . . . please send us both address labels and advise which we should use.

Thank you.

Editor
The Barium Messenger
Barium Springs, N.C. 28010

WE CAN USE:

Recent editions of Encyclopedias or World Books for the cottages at the Pre-Adolescent Center and the Adolescent Center. The sets that we have are out-of-date and the children do use reference books during study hall time.

National Geographic magazines can also be useful during homework time and in the classrooms.

Your donations will be appreciated!

BOARD REMEMBERS FORMER REGENT

At their fall meeting on November 10-11 the Regents, in addition to usual Board activities, adopted the following resolution:

Whereas, Frances Thomas served Barium Springs Home for Children as Regent from 1980 until her untimely death in 1984; and,

Whereas, Frances Thomas' service was characterized by loyalty, commitment, compassion and intelligence laced with good humor and common sense; and,

Whereas, Frances Thomas' service to Barium Springs Home for Children was typical of her activities to causes both within and apart from her beloved Church,

Be It Therefore Resolved that the Board of Regents of Barium Springs Home for Children, meeting in regular session on November 11, 1984, pause in thanksgiving to God for the life and work of Frances Thomas and for our warm memories of this Friend of Humankind.

BOARD OF REGENTS

President . . . . . Mr. Lawton Nisbet
Vice-President . . . . . Ms. Joyce Davis
Secretary . . . Rev. John L. Alexander

CLASS OF 1985

Mr. Thomas R. Beard — Greensboro
Mrs. Herbert H. Browne, Jr. — Charlotte
Ms. Joyce Davis — Raleigh
Mrs. W.B. King — Wilmington
Mrs. Mabel Lacey — Shelby
Rev. Scott Lindsay — Charlotte
Miss Martha McLeod — Aberdeen
Miss Mary Potts — Davidson

CLASS OF 1986

Rev. John L. Alexander — Rocky Mount
Rev. Warren C. Brannon — Burlington
Mr. J. Bynum Carter — Gastonia
Mrs. Forrest C. Freeman, Jr. — Charlotte
Mrs. John N. Gilbert — Statesville
Mrs. Linwood S. Inscoe — Morganton
Mrs. Harold E. Minnick — Black Mountain
Mr. Jack G. Suddreth — Lenoir

CLASS OF 1987

Rev. David Q. Garrison — Chapel Hill
Rev. G. Wallace Johnson — Matthews
Rev. William A. Johnson — Fayetteville
Rev. Albert K. Kissling — Hendersonville
Miss Jane F. Latham — New Bern
Mrs. James C. Marrow — Tarboro
Mr. Lawton Nisbet — Greenville
Mrs. Richard A. Vinroot — Charlotte

Directory of Services

Main Office
(704) 872-4157
Pre-School Center
(704) 873-7351
Pre-Adolescent Center
(704) 872-8158
Family Life Center, Wilmington
(919) 762-4378

Barium Messenger

Published Bi-Monthly by
Barium Springs
Home for Children
W. Earle Frazier
Editor

Barium Springs Home for Children is owned and operated by the Presbyterian Synod of North Carolina. Financial support is from gifts through Synod, church groups, individuals, business firms, fees and investments.

CHARTING YOUR FINANCIAL COURSE

Charles L. Kirby, D. Min.

VARIETY IN PLANNING

People plan their giving in many different ways. There are many options available to us according to our individual situation.

A school teacher had named Barium Springs Home for Children as the final beneficiary of a TIAA Annuity Contract and a CREF Unity - Annuity Certificate. These came through the Teachers Insurance and Annuity Association and the College Retirement Equities Fund. Each was for several hundred dollars.

Mrs. Houston recognized that she might not live long enough to use all she had invested for her latter years. Rather than allow that money to go to her general estate, she named an agency she had supported for decades as the beneficiary of the remainder in her account at her death. In death, as in life, she witnessed her commitment to help people in special ways.

Your company or employer may have a plan you are participating in and can designate us as beneficiary.

Another effective way to plan a long-lasting gift to Barium Springs Home for Children is to name it as the final beneficiary of a life insurance policy you own. This means that if your spouse and children and grandchildren should die before you, then the benefits of the policy would help children and youth rather than go in to your general estate for distribution according to the laws of the state.

Mr. McAllister has made the Home the sole owner and beneficiary of an insurance policy he has taken out. This way, he can deduct the cost of the premium each year as a charitable deduction on his income tax. Since neither he nor his estate will benefit from the policy, it is totally deductible.

Mrs. Ocean set up an Annuity with the insurance she was provided at her husband's death. Her children were all grown, independent and doing well. She did not want to be a burden to them now or in the future. She was 67 years of age when her husband passed on. She put the entire insurance payment in an annuity with Barium Springs Home for Children. She will receive $7,500 every year for the rest of her life. The older a person is the greater the percentage of income from the gifts.

The best part is that only 40% of this additional income will be subject to federal income tax. In other words, she will have to pay federal income taxes on only $3,000. The rest of her income will control how much of that becomes subject to taxes.

By planning well, you not only have the joy of making a meaningful gift, you also can be the benefactor of your gift; have the satisfaction of knowing you saved money by reducing your tax responsibility.

If you would like to know more, give me a telephone call, (704) 872-4157, or fill in and return the form on this page.

CLIP AND MAIL

Mr. Charles L. Kirby
Planned Giving Director
Barium Springs Home for Children
Barium Springs, North Carolina 28010

Please send a complimentary copy:

☐ The Hidden Giving Power in Your Life Insurance Policies
☐ Giving Through Gift Annuities
☐ How to Protect Your Rights With a Will

☐ I have already included Barium Springs Home for Children in my will.

Name _____

Address _____

City _____ State _____ Zip _____

Phone ( ) _____ Church _____

CAMPUS "BLURBS"

Family & Child Development Center

Congratulations to Connie and Steve Tate upon the birth of Laurie Beth, November 6, 1984. Remember, Steve, girls play basketball, too! We look forward to Connie's return as Special Services Program Coordinator after a brief maternity leave. Wonder who will care for the baby??

☆ ☆ ☆ ☆ ☆

The Center parents recently raised about $2200 for the Center with trivet sales. Good job! Some of the proceeds will go toward new curtains and materials for the classrooms.

☆ ☆ ☆ ☆ ☆

Halloween was a successful event. The Center was filled with Ghosts 'n Goblins for our annual trick 'r treating on campus. Thanks to the Concord Presbytery and Campus Main Office for helping to make the day special!

☆ ☆ ☆ ☆ ☆

Activity has begun on building additional playground equipment for the After School program's children. Most of the materials needed have been donated and some parents are helping with the work.

The Pre-Adolescent Center

Cannon Cottage recently spent a weekend camping in the Great Smokey Mountains. Among the many activities of the trip was an eleven mile bicycle ride through Cade's Cove.

☆ ☆ ☆ ☆ ☆

A special thanks goes to Tyrone and Tony for their assistance in preparing a display for the local Alzheimer's support group.

☆ ☆ ☆ ☆ ☆

The Pre-Adolescent Halloween party was a big success. Children could visit a fortune teller as well as creep through a haunted house. There were several art contests and games to play. As usual, the homemade costumes were wonderful.

☆ ☆ ☆ ☆ ☆

This has been a year full of political activities for the Pre-Adolescent Social Studies classes. Not only did the classes attend speeches by the President and other political candidates, but they held their own campaign as they established a student council.

The Adolescent Center

Grannis Cottage staff have been selected to participate in a Family Demonstration project and attended a two-day workshop October 21 and 22. Over the next year they hope to refine their techniques in working with families and expand their programming so families are better served.

☆ ☆ ☆ ☆ ☆

Grannis Cottage breakdancers performed at the Family and Child Development Center in July and at Southern Screw Company's annual picnic in September.

☆ ☆ ☆ ☆ ☆

Sanford Cottage and Sullivan Cottage attended the 7:00 a.m. lift-off at the National Balloon Rally in Statesville, September 21, 1984. It was a real up-lifting experience!

☆ ☆ ☆ ☆ ☆

Mr. Ray Ellis, a recent graduate of Johnson C. Smith University, Charlotte, N.C., and two-time All American in football has joined the Sanford Cottage Team. Welcome Ray.

☆ ☆ ☆ ☆ ☆

Sandie Beaton is leaving her position of child care worker in Goodman Cottage. Thank you, Sandie, for all you did for the girls in your care.

☆ ☆ ☆ ☆ ☆

Goodman girls are continuing to benefit from the opportunities at Barium Springs. One young lady has recently passed her Driver's Education class, is taking typing and made the A/B Honor Roll. Another young lady proposed the idea of a student council, formulated how it would operate and is now the president.

☆ ☆ ☆ ☆ ☆

Mrs. Tilley (Charles) Stroud retired October 31 after 18 years as a dedicated child care worker. She and Charles, who retired from the Home on August 31, 1984 have returned to their home town of Goldsboro (Route 5, Box 222, Goldsboro, N.C. 27530, Tel. 919-735-2399). The staff and youngsters wish them much happiness in their retirement and sincere thanks for their contribution to the Barium program.

Tina Price and Kevin Bullard practice on two of five new electronic typewriters. Paul Risk, Director of the Adolescent Center, reports that typing was added to the curriculum this semester.

NEWS FROM OUR ALUMNI

[I encourage our alumni to send news they wish to share with other alumni. Such items would include: marriages, births, deaths, special awards (church, civic, business), retirement, etc. The item will be printed in the next issue of the Messenger, as space is available.]

☆ ☆ ☆ ☆ ☆

We have been notified of the death of Miss Eva Sluder, 112 Cates Street, Thomasville, N.C. Miss Sluder was a graduate of the Class of 1936.

☆ ☆ ☆ ☆ ☆

We are pleased to announce the marriage of Sydney M. Parrish, Class of 1935, and Nancy Stafford Temple, Class of 1940 on November 23, 1984. Their address: Route 9, Box 294-A, West Drive, Winston-Salem, N.C. 27107.

Friendliness

Begin the day with friendliness
and only friends you'll find.
Yes, greet the dawn with happiness
keep happy thoughts in mind.
Salute the day with peaceful thoughts,
and peace will find your heart.
Begin the day with joyful soul,
and joy will be your part.

Address Update

☐ Please remove my name from your mailing list.

☐ Please change my address as noted on label below.

☐ I am receiving duplicates. Please delete name on attached label.

This information will help keep down our mailing expenditures. Please cut out this form (including address label) and mail to Barium Springs Home for Children, Barium Springs, N.C. 28010.

MEMORIAL GIFTS: A Way To Say You Care

Do you have a friend or loved one you wish to remember in a special way? Barium Springs Home for Children can help you honor that certain person through our Memorial and Remembrance Program.

The program is a valuable source of income to help meet operating expenses. At the same time, it is a thoughtful way to say to a friend, relative or bereaved family that you care.

HERE IS HOW IT WORKS:

MEMORIAL GIFTS are acknowledged immediately by a personal card to the bereaved family. No mention is made of the gift amount. Many find this "living memorial" more meaningful than sending flowers.

REMEMBRANCE GIFTS may be sent in honor of a birth, birthday, anniversary, graduation, illness, recovery or occasions such as Mother's Day or Father's Day. They are promptly acknowledged. The amount is not mentioned.

September Honor List

Mr. & Mrs. Julian Wright, Raeford
Mr. & Mrs. W. E. Willis

September Memorials

Rev. John T. Adams, Jr., Statesville
Becky & Bob Johnson
Mrs. Esther Reid Adams, Gastonia
Mrs. Vera M. Current
Mr. Henry C. Alexander, Birthday Memorial
Miss Lelia M. Alexander
Ms. Maggie Asbill, Robbins
Mr. & Mrs. Charles R. Pope
Dr. John L. Ashby, Sr., Mt. Airy
Mrs. Virginia S. Faw
Mrs. Gene Ashe, Charlotte
Mr. & Mrs. Robert J. White
Mrs. Hazel O. Barnes, Williamston
Ms. Elizabeth Bowen
Mrs. Abner H. Miller
Mr. & Mrs. Lloyd J. Parcell
Mrs. Annie C. Wellons
Texaco Bellaire Research Laboratories
Mrs. Eloise Blackwell, Fayetteville
Ms. Ella McCorquodale
Ms. Mollie Stewart Boaz, Reidsville
Henry and Bettie Sands
Mrs. Alan (Norma Ross) Boyer, Washington
Mr. & Mrs. Gray Hodges
Mrs. Kathleeen Price Bryan, Greensboro
Mr. & Mrs. James H. Hogg
Mr. Frank Bryant, Asheville
The Marshall Dark Family
Mr. Carl Calloway, Concord
McKinnon Presbyterian Women of the Church
Dr. Martin Clayton, Jacksonville, Fla.
Mr. & Mrs. Calvin J. McGehee, Jr.
Mr. William Fleming Cowan
Reverend Luther French Cowan
Mrs. Ray (Phyllis Jean) Creel, Naples, Fla.
Mr. & Mrs. Leighton Brown
Mrs. Winnie S. Crowder, Forest City
Ms. Margaret B. Lorraine
Mr. John Monroe Davis, Pinnacle
Mr. & Mrs. Jack H. Karriker
Mr. William A. De Prater, Jr., Fayetteville
Mr. & Mrs. Robert J. White
Mr. Richard Dockery, Asheville
NCFS Mtn. Training Facility
Mrs. Myrtie Tysinger
Mr. James Ellison, Washington
Mr. & Mrs. Henry B. Rumley
Grandmama Etheridge, Columbia, S.C.
Frank & Serena Wilson
Mr. & Mrs. William T. Farr, St. Petersburg, Fla.
Mrs. W.B. (Ann L.) Sams
Mr. E.M. Flowe, Goldsboro
Miss Louise Farrior
Mr. Harry Francisco, Greensboro
Mr. & Mrs. James H. Hogg
Ms. Montie Pearl Fussell, Maury
Mrs. Thomas E. Poplin
Mrs. Marie Snider Galyon, Chattanooga, Tenn.
Mrs. James H. Hogg
Mrs. Ruby Garner, High Point/Presbyterian Home
Mrs. Lois Grier Hogg
Mr. R.B. "Bud" Gentry, Greensboro
Mr. Carlos W. Heath, Jr.
Mr. Sal Gerarci, Fort Myers, Fla.
Mr. & Mrs. Leighton Brown
Mr. Roger M. Grier, Gastonia
Mr. & Mrs. James H. Hogg
Mr. Broadus Hamilton III, Hickory
Parents
Mrs. Fay Davenport Harmon, Gastonia
Mrs. Lois Grier Hogg
Mrs. Velma Harrell, Portsmouth, Va.
Mrs. Wayland Joyner & Janice Joyner
Mrs. Helen W. Hart, Mooresville
Miss Mary Jo Wardlaw
Mrs. Bertha E. Helms Hathcock, Locust
Miss Lelia Alexander
Mrs. Mary Hawley, Roanoke Rapids
Roanoke Rapids First Presbyterian Women of the Church
Mrs. Margaret Morris Heath, Charlotte
Mr. & Mrs. James H. Hogg
Mrs. W.G. (Zuma H.) Henderson, Fort Lauderdale, Fla.
Mr. & Mrs. Allen D. Steele
Mrs. Alma Smith Hogg, St. Paul, Minn.
Mr. & Mrs. James H. Hogg
Mrs. Lena Holler Ingold, High Point
Mr. & Mrs. James H. Hogg
Mrs. Frances Jobe, Mebane
Mr. & Mrs. Robert J. White & Joe
Mrs. Gilmore (Jenny) Kincaid, Dallas
Mr. & Mrs. Mervin R. Ratchford
Mrs. Lee Kinney, Charlotte
Mrs. H.T. (Peggy) McMillan
Mrs. Loraine Templeton Kinney, Charlotte
Mr. & Mrs. Frank M. (Virginia) Sinclair
Mr. & Mrs. A.H. Baldwin
Mr. William B. Kluttz, Charlotte
Mr. & Mrs. Robert A. Plyler, Jr.
Mrs. David R. LaFar, Jr., Gastonia
Mr. & Mrs. Robert E. Caldwell
Mrs. Margaret Laughinghouse, Greenville, N.C.
Mrs. Ruth A. Miller
Mr. William S. Lee, Fayetteville
Mr. & Mrs. Robert J. White
Mr. Carl C. Long, Valdese
Mrs. J. Laird Jacob
Mrs. Dot Marshall
McLean Pediatric Clinic, Pa.
Mr. James Gray Martin, Winston-Salem
Mr. & Mrs. Robert J. White
Mr. Seba Matthews, Godwin
Alda Morris & Pearl Calahan
Mrs. John (Lucille) McAuley, Huntersville
Mr. & Mrs. Jeff McElroy
Miss Marguerite McIntyre, Godwin
Godwin Presbyterian Church -Circle #2
Mr. & Mrs. William G. Godwin and Family
Mrs. Johnnie M. Upton
Mr. Douglass C. McIver, Sr., Winston-Salem
Miss Auleno F. Porter
Mr. Henry Burney McIver, Winston-Salem
Miss Auleno F. Porter
Mr. Glenn McKinney, Maryland
Mr. & Mrs. James H. Hogg
Dr. John Morgan, Union, S.C.
Mr. Hilton Hudnell, Jr.
Mr. N.M. Nance, Charlotte
Mrs. Ellen Dunbar
Mrs. Roger (Vida Vann) Paschal, Pinehurst
Ms. Helen Causey
Mrs. Rosa K. Britt
Mr. Arch G. Phlegar
Mr. & Mrs. Howard D. Stitt
Mr. Arthur R. Pinson, Bamberg, S.C.
Mr. & Mrs. A. McNeill Upchurch
Mrs. John Garland Pollard, Jr., Lancaster, Va.
Miss Lelia Alexander
Mrs. Furman (Ethel) Price, McDonald
Miss Mabel A. Townsend
Mrs. Kate Maynor Rook, High Point
Mr. & Mrs. James H. Hogg
Mrs. Lila Williams Rose, Chapel Hill
Ms. Martha K. Tippett
Mrs. W.F. (Peggy Kate) Rosso, Cusseta, Ga.
Col. & Mrs. Roddy L. Smith
Mrs. Amy Haithcock Rothrock, High Point
Mr. & Mrs. James H. Hogg
Mrs. Inez Rouse
Miss Zelma Maultsby
Andrew H. Rutledge III, Gastonia
Mr. & Mrs. D.S. Harkey, Jr.
Mr. & Mrs. R.B. Sanford, Mocksville
Mr. & Mrs. Hansford Sams, Jr.
Mr. Rufus Sanford, Mocksville
Mr. & Mrs. Hansford Sams, Jr.
Miss Lela Shaw, Broadway
Ms. Mary H. McColl
Mrs. Mary Shaw, Manasquan, N.J.
Mrs. Julia C. Burton & Henrietta E. Long
Ms. Dorothy Sims, Chapel Hill
Mrs. Louis C. Smith
Mr. & Mrs. Wallace I Twombly
Mr. John C. Smathers, Charlotte
Mr. & Mrs. A.B. Hilton
Mrs. Mary Snyder, Greensboro
Mr. & Mrs. James A. Hannon
Mr. & Mrs. William H. Troxler, Jr.
Mr. Morehead Stack, Fayetteville
Mr. & Mrs. E.H. Thomson
Mr. Simon P. Stone, Broadway
Spring Lake Presbyterian Sunday School
Father of Mrs. Carson Stout, Badin Lake
Mr. & Mrs. James H. Hogg
Mr. Allen Sutphin, Statesville
Mr. & Mrs. James H. Hogg
Mr. William Mills Taylor, Jr., Winston-Salem
Mr. & Mrs. A. Grant Whitney
Harry & Bertha Thomas, McComb, Ohio
Mr. & Mrs. Gaylon Thomas
Jonathon Ryan Trapp, Lowell
Mr. & Mrs. Clayton Baumgardner
Mr. Robert T. Wheeless, Newport News, Va.
Spring Lake Presbyterian Sunday School
J. Harry Whitmore, D.D., High Point Presbyterian Home
Mr. & Mrs. Kenneth M. Corbett
Mrs. MacWalters Whitworth, Gastonia
Mrs. Lois Grier Hogg
Mrs. Jonnie Wilson, Jackson, Miss.
Kathleen & Richard Boyce
Ms. Zeloise Windham, Lamar, S.C.
Mr. & Mrs. Wade (Maxine) Anders & Girls
Mr. Marshall Andrew Woodall
Mrs. Maureen B. Titlow
Mr. Lloyd Woolley, Newport Richie, Fla
Ms. Helen Causey
Mr. James M. Workman, Gastonia
Mr. & Mrs. Robert E. Caldwell

October Honor List

Mr. Ernest B. Whichard, Jr., Greensboro
Miss Sally M. Crimm

October Memorials

Ms. Sheila Helms Amerson, Greensboro
Carroll E. Neely
Mr. Cecil Barber
Mr. & Mrs. Richard L. Berry
Mrs. Virginia H. Baskerville, Sharon Towers, Charlotte
Mrs. J.L. (Gertrude) Brown, Jr.
Mr. Henry Frank Bauer
Mr. & Mrs. James H. Hogg
Mr. Roger Bode, Charlotte
Sharon Presbyterian Women of the Church
Ms. Margaret Bolick
Sharon Presbyterian Women of the Church
Mrs. Margaret V. Bottoms, Tarboro
Mr. & Mrs. Vann Taylor
Mr. Truman H. Brown, N. Fort Myers, Fla.
Mr. & Mrs. G.E. Stoughton & Helen Stoughton
Mrs. A.G. Brown, Troutman
Mrs. A.A. Porter
Mr. A. Alex Porter
Mr. Henry H. Bullock, Kinston
Mrs. Annie Pitt F. Humphrey
Mrs. Queenie Burr
Mr. & Mrs. Robert A Sappenfield
Mrs. Jane Austin Burris, High Point
Mr. & Mrs. James H. Hogg

Mr. Curtis Randolph Calhoun, Gastonia
Mr. & Mrs. D.S. Harkey, Jr.
Mrs. Annie McKay Cameron, Overhills
Ms. Margaret C. Davis
Mr. & Mrs. E.L. Maye
Mr. & Mrs. M.C. Stone
Mr. & Mrs. Odell A. Smith
Mr. & Mrs. Howard B. Pate, Jr.
Mr. Winfred Chestnut, Turkey
Mrs. Gladys P. Carr
Mr. Bernard Coppala, Charlotte
Mr. & Mrs. Robert Coppala
Mr. Wilbur Currie, High Point
Leonard & Eloise Whitesell
Mrs. Gracie Darden, Broadway
Mr. & Mrs. William Harrington, Jr.
Mrs. R.L. Deal, High Point
Mr. & Mrs. James H. Hogg
Mr. Earl D. Durkes, Peru, Ind.
Mr. & Mrs. James H. Hogg
Mr. Wilson Eubank, Jacksonville
Mr. & Mrs. Theodore J. Peters
Mrs. Lula Evans Folk, Charlotte
Miss Lelia M. Alexander
Mrs. Thelma R. Funderburk
Mr. Eugene Dick Foushee, Sr.
Mr. J.G. Foushee/Trustee
Mrs. Eula Mae Franklin, Kannapolis
Mr. & Mrs. Walter O. Walker
Miss Elizabeth Wilder Garten, High Point
Mr. & Mrs. James H. Hogg
Mr. Russell Godwin, Middlesex
Mr. J.W. Cockrell
Mr. Thurman Godwin, Kenly
Mr. J.W. Cockrell
Mr. Cress E. Goodnight, Salisbury
Mr. & Mrs. C.C. Moorhead
Mr. Harry G. Grier, Gastonia
Mr. & Mrs. James H. Hogg
Ms. Nell Grigg
Mrs. Floyd S. Hunter
Mrs. Julia Katherine Hudson Hall, Wilmington
Mr. & Mrs. Eugene Bryan Carr
Mr. Broadus Hamilton III, Hickory
Parents
Mrs. Frances Harris, Raleigh
Mr. & Mrs. Mark Best
Col. Richard W. Harvey, Port Isabel, Texas
Mr. & Mrs. Fred Morgan
Mr. L.W. Henkel, Charlotte
Mrs. Mary G. Henkel
Mrs. Navada Henry, Charlotte
Mr. & Mrs. Fla A. Marks
Mrs. Marshall F. (Sue T.) Henson, Greenville
Mr. Lawton H. Nisbet
Mr. Glenn Hill, Charlotte
Sharon Presbyterian Women of the Church
Mr. George Hoffman, Hickory
Mrs. E.L. Ennis
Mrs. Alma F. Holtzclaw, Charlotte
Ladies at Telephone Answering Service
Mrs. Stanley E. Honaker, Winston-Salem
Neighbors of Stephen Honaker
Mrs. Frances Malone Jobe, Mebane
Miss Mary Wilkinson
Mrs. Frances Jones, Roanoke Rapids
Mr. & Mrs. Joseph C. Johnson
Mrs. Nonie Reynolds Jones, Tucson, Ariz.
Ms. Martha Rabon Robinson
Mr. Arthur Kight, Bruceton Mills, W.Va.
Mr. & Mrs. James L. Griffith
Miss Jennie Kirkpatrick, Charlotte
Mrs. Mary G. Loy
Mr. Arnold Knotts, Grafton, W.Va.
Mrs. Lucille B. Nance
Mr. Dan Senn LaFar, Sr., Gastonia
Mr. & Mrs. Robert E. Caldwell
Mr. David Cannon
Mr. Don Maddox
Mr. Roosevelt Parks
Mrs. Sylvia Arrowood Latshaw, Southern Pines
Mr. & Mrs. James H. Hogg
Mrs. Lewis (Melissa) Lawson, Burlington
Mr. & Mrs. Frank Purdy
Mr. John Edwin Lewis, Reidsville
Mrs. James H. Hogg
Mr. Clyde A. Lineberger, Charlotte
Catherine & Robert Creech
Mr. E.N. Linker, Davidson
Rev. & Mrs. Joseph A. McGehee
Mr. John Long, Tarboro
William & Mary Hart Presbyterian Women of the Church
Mrs. Mary Sue Loy
Mr. & Mrs. George L. Hayes
Mr. H.A. Malcolm, Sr.
Saralee & Jason Dorton
Mrs. H.N. (Lauretta) Marriott, Richmond, Va.
Mr. & Mrs. A. Grant Whitney
Mrs. Blanche M. Marshall, Wilmington
Mr. & Mrs. Charles E. Anderson
Mr. Robert Lee Martin, Sr.
Mr. & Mrs. James H. Hogg
Mr. Ernest R. Mauer, Chapel Hill
New Hope Presbyterian Church
Ms. Lucille Ormand McAuley, Huntersville
Mr. & Mrs. Eugene S. Arrowood
Mr. Lynch McBrayer, Birmingham, Ala.
Mr. Charles McFarland
Mrs. A.H. McCall, Derby
Manly Presbyterian Church
Mr. James V. McConnell, New York, N.Y.
Mrs. Myrtle M. Patterson
Mr. Dan McCrummen, West End
Ms. Valera McCrummen
Miss Marguerite McIntyre, Godwin
Mr. & Mrs. Howard B. Pate, Jr.
Miss Lucile McNeill, Pinehurst
Mrs. Murphy McDonald
Mrs. Margaret L. Wall
Mr. & Mrs. L.T. Landen, Jr.
Mrs. Hayden McK. McNeill
Mrs. Philip P. Padget
Ms. Marion Denson Morhouse, San Antonio, Texas
Mr. & Mrs. A. Grant Whitney
Mrs. Elizabeth Murray, High Point
Ms. Candace Ruth Groce
Mr. John Nicholls, Sr., Washington
Mrs. Myrtle M. Patterson
Mr. Paul Dewey Nicholson, High Point
Mr. & Mrs. James H. Hogg
Miss Nannie O'Neal, Whitakers
William & Mary Hart Presbyterian Women of the Church
Mrs. Annie Rhyne Petrie, Gastonia
Mr. & Mrs. D.S. Harkey, Jr.
Mr. William C. Pitt, Jr., Tarboro
Mr. & Mrs. Vann Taylor
Mr. John David Poole, Salisbury
Mt. Gilead Presbyterian Women of the Church
Mrs. Ethel McLean Price
Mr. & Mrs. Everette L. Henry
Mr. Phillip McAuley Pritchard, Asheboro
Mr. & Mrs. Carl Gallimore
Clyde, Lillie & Sandra Greene
Mr. Ray Roberts, Warsaw
Mrs. John H. Whiteside
Mr. William Grier Satterfield, Snellville, Ga.
The C.D. Peaseley Family
Mr. Joseph Sells, Monroe
Mr. & Mrs. W.E. Griffin
Mr. John J. Shinkle, Fort Myers, Fla.
Mr. & Mrs. Leighton F. Brown
Mrs. E.C. (Lillie P.) Skinner, Suffolk, Va.
Mrs. William L. Shoffner
Mr. Dempsey W. Smith, Pink Hill
Miss Dorothy E. Smith
Mr. Donald Junius Spencer, Winston-Salem
Mr. & Mrs. Herb Swanger
Mr. Charles C. Sperling, Jr., Shelby
Mr. & Mrs. Milton Loy
Mrs. Bell McCurry Stallings, Bostic
Mr. & Mrs. Milton Loy
Mrs. Annie Stevens, Aberdeen
Mr. Carl Gallimore
Mr. Robert Hammond Strayhorn, Salisbury
Miss Hilda L. Bernardo
Mrs. Hortense Wicker Suggs, Hamlet
Mrs. Roy W. Booker
Mr. Lee Bascom Sullivan, Leland
Mrs. W.D. Anderson & Family
Mrs. Fred (Annie F.) Sutton
Mr. & Mrs. Albert W. Cowpen
Mr. Dan Tate, Reidsville
Mary & Rose Harrill
Miss Betty Jo Taylor, Salisbury
Mr. & Mrs. Howard B. Jackson
Mrs. Charles W. Tillett, Sr.
Ms. Alice B. Kincaid
Mr. Walter L. Tingen, Fuquay Varina
Ms. Doris B. Brown
Mr. Luther E. Tippett, Sanford
Mr. & Mrs. A.A. (Mary) Smith
Mr. R. Cecil Todd, Mt. Olive
Mrs. Sara M. Emerson
Mrs. Elaine Tucker, Hightstown, N.J.
Mr. & Mrs. R.M. Mauldin, Jr.
Mr. Jacob N. Wagner, Archdale
Mr. & Mrs. Charles "Buck" Atkinson
Mr. Vance Watkins, Whiteville
Mr. & Mrs. G.A. McCain
Mrs. Harry (Ina) Weeks, Roanoke Rapids
Mr. & Mrs. Peyton N. Shaner, Jr.
Ms. Fairlee Williams, Redding, Ca.
Mrs. Myrtle Von Metzger
Mrs. Ed (Bess) Williams, Gastonia
Mr. & Mrs. Joseph R. Huffstetler
Mr. Whit Wilson, Newton Grove
Mr. & Mrs. Eugene Bryan Carr
Mr. Ivey W. Wood, Raleigh
Mr. & Mrs. Charles C. Love
Mrs. Jeanette Worrell, Broadway
Manly Presbyterian Church
Mr. & Mrs. Eveleth Richardson

Monthly Honor List

Rev. & Mrs. E.J. Agsten, Raleigh
50th Wedding Anniversary
Mrs. Curtis B. Gilliam
Miss Lelia M. Alexander, Charlotte
Birthday
Mrs. Cynthia P. Whiting
Mrs. Elise Carpenter, Tarboro
Christmas
Mr. & Mrs. Vance Taylor
Mr. John A. Grant, Sr., Tampa, Fla.
80th Birthday
Mr. & Mrs. Thomas W. Patrick
Mrs. Richard Owen, Salisbury
Birthday
Mrs. Zela Evans
Mrs. Roy Whitley, Wingate
Ms. Maggie B. Williams
Mrs. James R. Wikle, Sr., Charlotte
Birthday
Mr. & Mrs. Robert A. Plyler, Jr.
Mr. & Mrs. Henry Parks Neisler
Anniversary
Mr. & Mrs. Howard B. Jackson

November Memorials

Miss Susan Abernathy, Charlotte
Ms. Margaret H. Vance
Mrs. Elizabeth H. Davidson
Mrs. Della Adkins, Asheboro
Miss Nancy Adkins
Mrs. Georgie Rhyne Aldred, Charlotte
Mrs. Louise E. Ellis
Mr. Uhlman S. Alexander, Charlotte
Miss Lelia Alexander
Dr. Roscoe J. Allen, Sr., Greensboro
Mrs. Roscoe J. (Anna Mae) Allen, Sr.
Mr. Joseph W. Allen, Sr., Ellenboro
Mrs. Joseph W. Allen, Sr.
Mr. George M. Allen, Farmville
Mr. & Mrs. James Bennett
Mrs. Delilah Allen, Ellenboro
Miss Frances Allen
Mr. J.E. Almond, Lexington
Miss Esther Archer
Mr. R.C. (Andy) Anderson, Rocky Mount
Mr. & Mrs. Robert A. Eason
Eric Mitchell Ashley, Charlotte
Mr. & Mrs. Ted Q. Ashley
Mr. & Mrs. W. DeWitt Auten, Charlotte
Miss Nannie Mae Auten
Mr. Stephen Delaney Aycock, Leland
Mr. & Mrs. Neil & Nancy Sullivan
Mr. & Mrs. Gaylen Bailey, Stem
Mr. & Mrs. Grover J. McKay
Ms. Renee Baldwin, Burlington
Mr. & Mrs. Frank K. (Catherine R.) Purdy
Mr. Steven Barker, Rocky Point
Council, Women of the Church, Wilmington Presbyterian
Mr. Todd Beard, Greensboro
St. Paul Presbyterian Church Adult Class No. 3
Mrs. Ada Beasley, Fayetteville
Mr. & Mrs. Julian H. McIntyre
Ms. Elsie Bedsloe, Fayetteville
Ms. Myrtie P. Tysinger
Ms. Betsy A. Blanton, Ahoskie
Mr. John C. Blanton, Sr.
Mrs. Caldwell Bradford, Huntersville
Miss Mary & Bill Potts
Mrs. Jessie Brady
Mr. & Mrs. William E. Sisson
Mr. Patrick William Branch, Spring Lake
Mr. & Mrs. Howard Pate, Jr.
Spring Lake First Presbyterian Church Circle No. 3
Mr. Bennett Langdon Brewer, Clinton
Mrs. C.J. Moore, Jr.
Mr. Frank Carlton Bryant, Asheville
Mrs. V.E. Fountain
Mrs. Annie McKay Cameron, Spring Lake
Madeline Carswell Circle
Mrs. McAlister Carson
Mr. & Mrs. John B. Alexander
Mrs. Clara S. Cavin, Mooresville
Ms. Lillian C. Bamberger
Mr. Tony Chewning, Wadesboro
Mr. & Mrs. W.H. Odom
Ms. Katherine Nell Cobb, Salisbury
Mr. James K. Gray, Sr.
Mr. Harry Comer, Stoneville
Mrs. Carl B. Stone
Mr. Joe Conner, High Point
Mrs. James H. Hogg
Mr. Frank Cook, Charlotte
Mr. & Mrs. C. Donald Smith
Mrs. William Craemer, Charlotte
Ms. Sue B. Miller
Mrs. Bessie W. Creech, Spring Hope
Dr. & Mrs. Calvin Bruce
Ms. Linda Crutchfield, Whiteville
Miss Frances Formy-Duval
Mr. John L. Currence, Jr., Mt. Holly
Misses Sara & Mildred Bigger
Mr. R. Carl Currence, Lowell
Misses Sara & Mildred Bigger
Mr. & Mrs. W.L. Craig, Jr.
Ms. Frances Y. Currence
Mr. Steve Garrison
Mr. & Mrs. G.F. Henry, Jr.
Mrs. R.H. McDonough
Mr. & Mrs. Plato Pearson, Jr.
Mr. & Mrs. Suggs Jr. & Dr. & Mrs. R.B. Suggs
Mrs. Starr Hanna
Mr. Elijah Morris Currin, Lillington
Mrs. John R. (Thelma C.) Sloan
Mr. Roy L. DeLong, Charlotte
Mr. & Mrs. Dewey D. Godfrey
Mrs. Peggy McMillan
Mr. & Mrs. Fred C. Pharr
Mr. Arthur Joe Dean, Laurinburg
Mrs. Zela Evans
Mr. R.L. Denning, Plant City, Fla.
Ms. Elaine J. Purdie
Mr. & Mrs. Mack D. Bissette, Jr.
Ms. Ann Dobbins, Raleigh
Antioch Presbyterian Church Circle No. 4
Dr. T.E. Donohue, Wilson
Mr. & Mrs. George H. Adams
Mrs. C.L. Douglas, Statesville
Mr. & Mrs. Bob Benson
Mrs. Louise M. Draper, Weldon
Mr. & Mrs. George L. Hayes
Mr. Joe Elliott Eagles, Crisp
Mr. & Mrs. David R. McNeill
Mr. John Barrett Ellis, Shelby
Ms. Ruth A. Miller
Mrs. Ila Evans, Hickory
Mr. & Mrs. Eugene S. Arrowood
Mr. James R. Ferguson, Raleigh
Amos & Ruth Fowler
Mrs. Kossie G. Ferguson, Fort Myers, Fla.
Mr. & Mrs. Leighton G. Brown & Family
Infant Colby Ferrell, Fayetteville
Mrs. W.A. Vanstory, Jr.
Mrs. Edith Floyd Fisher, Fairmont
Mrs. Martha H. Beach
Ms. Elsie H. Formy-Duval, Hallsboro
Mr. John M. Formy-Duval

Mrs. J.P. (Mildred C.) Fountain, Charlotte
Miss Betty Hutchinson
Mr. & Mrs. Charles A. Hoffman
Warren & Connie Linde
Mrs. Joyce Moorefield
Mr. A. Grant Whitney
Mrs. Martha E. Fraley, Cleveland
Mrs. Thelma F. Lentz
Mr. Ben McManus Francis, Midland
Mrs. Georgia M. Morgan
Mrs. Hettie Rickel Free, High Point
Mr. & Mrs. George S. Bouldin
Mrs. Ruth Deck Freeman, Spindale
Mr. & Mrs. T.G. Callahan
Ms. Elizabeth Gant, Columbus, Ga.
Lt. Col. & Mrs. Roddy L. Smith
Mr. J.Y. Gatewood, Yanceyville
Ms. Mary F. Nicks
Mr. Ralph Patrick Gentry, Maxton
Dr. & Mrs. Robert D. Croom, Jr.
Ms. Clara Goeller, Clearwater, Fla.
Mr. & Mrs. Vernon McNeill
Mrs. Elizabeth F. Gorman, Greenville
Mrs. Martha H. Beach
Mr. & Mrs. James T. Graham, Cleveland
Mr. James A (Jim) Graham
Mrs. Minnie Reynolds Graham (Barium Alumnus)
Miriam & Joe Pierce
Miss Virginia Graham
Mr. Thomas Gray Grier, Gastonia
Robert & Mildred Grier
Mr. & Mrs. James H. Hogg
Mr. Herman Grill, Sr., Valdese
Mr. & Mrs. Herman Grill
Mr. Edward L. Grimsley, High Point
Mr. & Mrs. James H. Hogg
Mr. R.S. Overman
Miss Marion Hadley, Charlotte
Miss Lelia M. Alexander
Mrs. Mary Lou Hamilton, Fort Pierce, Fla.
Mr. & Mrs. Fred A. Ratchford
Mr. Marion H. Hart, Newberry, S.C.
Mrs. Sara Long Johnson & Jimmy Johnson, Jr. & Ms. Sally Wiley
Mr. & Mrs. W.H. Hawkins, Charlotte
Mrs. Netta H. Braswell
Mr. Homer Helms, Wingate
Mr. & Mrs. W.R. Funderburk
Mr. Miles B. Hildebrand, Smithfield
Dr. & Mrs. Edward S. Grady
Rev. Glenn Hill, Charlotte
Mr. Wayne B. Roberts
Mr. R. Brandon Holland, Sr., Statesville
Mr. & Mrs. Herbert G. Sherrill
Mr. William W. Hopkins
Mr. Henry Rumley & Joe Ayers
Mr. Lee F. Horton, Mocksville
Mrs. Zela Evans

Mr. Clifford H. Howell
Mr. Charles F. Howell
Miss Jane Johnston, High Point/ Presbyterian Home
Mrs. Lois Grier Hogg
Mrs. Herman (Anne S.) Jones, Sr., Reidsville
Mr. Herman F. Jones, Sr.
Mr. Floyd F. Kelly, Lumberton
Mrs. Martha H. Beach
Mr. Robert Kirkpatrick, Charlotte
Mr. & Mrs. Eugene S. Arrowood
Mr. Philip H. Koonce, Leggett
Mr. & Mrs. Wilfred M. Kenan
Mr. Dan S. LaFar, Gastonia
Mr. & Mrs. Fred A. Ratchford

Mrs. Frank Lacy, Martinsville, Va.
Mr. & Mrs. James H. Hogg
Mrs. Leo (Kate) Lacy, Charlotte
Mr. & Mrs. Robert O. Brown
Mrs. Mary Lou Lacy, Martinsville, Va.
Dr. & Mrs. Robert H. Gainey
Mr. Walter Lahr, Goldsboro
Ms. Louise Farrior

Mr. Ellis Lambert, Albemarle
Mr. & Mrs. Roland F. Parker
Dr. William G. Lee, Smithfield
Dr. & Mrs. Edward S. Grady
Ms. Mildred Lee, Hampsted
Ms. Sara M. Emerson
Mr. Alton Allen Lee, Sanford
Mr. & Mrs. Alex Cameron
Ms. Dorothy Arlena Lewis, Newland
Ms. Myrtie Tysinger
Mr. D.L. (Lake) Little, Sr., Albemarle
Mrs. D.L. Little, Sr.

Mrs. Mary Susan Loy, Chapel Hill
Roanoke Rapids 1st Presbyterian Women of the Church
Mrs. Beulah C. Lyerly, Woodleaf
Mrs. S.B. (Beulah C.) Lyerly
Mr. McClure Mallard
Mr. & Mrs. William E. Sisson

Mr. Lyle H. Mannan, Dallas, Texas
Mr. & Mrs. J. Floyd Emerson
Miss Millie Marsh, High Point
Mr. & Mrs. Z.P. Long
Mrs. Blanche M. Marshall, Wilmington
Mr. J.H. Marshall
Mr. A.W. McAlister, Sr., Greensboro
Dr. Jean McAlister

Mrs. A.H. (Letha A.) McCall, Jackson Springs
Mrs. Doris M. Grose
Mr. & Mrs. Jesse Pankey
Mr. & Mrs. Sam R. Robbins & Sons
Ms. Lilyan M. Stafford
Mr. & Mrs. Wayne Carriker
Mr. & Mrs. Robert O. Brown

Miss Katherine McChesney, Charlotte
Mr. & Mrs. Robert O. Brown
Mrs. Elmeree McCrimmon, Winter Haven, Fla.
Mr. & Mrs. James H. Hogg
Ms. Ida C. McIntire, Wilmington
Mr. & Mrs. T.A. McIntire
Mrs. Ellie Mae McKinnon, Laurinburg
Mr. & Mrs. Lauch D. McKinnon, Jr.
Miss Lucile McNeill
Lilesville Methodist Ladies' Bible Class
Mrs. Mary Lou Davis Miles, High Point/ Presbyterian Home
Mrs. Lois Grier Hogg
Mrs. Ellen Miller, Bradenton, Fla.
Mr. & Mrs. Claiborne Hill
Mrs. Iola Miller, Lexington
Mr. & Mrs. E.S. McLeod
Mrs. Gladys Morris
Roy & Charline Jenks
Mr. Bill Morrison
Mrs. O.S. Perry
Mr. M.M. Morrison, Charlotte
Mr. & Mrs. David H. Andrews
Mr. Clell F. Mowery, Fayetteville
Mrs. Clell F. Mowery
Mr. Ray Mullis, Charlotte
Mr. & Mrs. C.L. Culledge & Family
Mrs. Mary Faucett Murchison, Lillington
Mr. & Mrs. M.C. Stone
Mr. Troy McNeil Myatt, Lexington, Ky.
Mrs. Irene M. Morris
Mrs. Ruby M. Myers, Charlotte
Mt. Harmony Ladies' Bible Class
Baby Boy Neely, Charlotte
Spencer Gift, Inc.
Mr. Garland Moore Newlin, Haw River
Mr. & Mrs. Lonnie Mangum, Jr.
Mr. Curtis Newton, Greensboro
Mr. & Mrs. James H. Hogg
Mr. John M. Nicholson, Mt. Gilead
Mrs. Blanche M. Nicholson
Mr. James A. Nixon, Denver
Mrs. Mabel Y. Nixon
Mr. O.F. Offman, Greensboro
Mrs. O.F. Offman
Mr. Oliver H. Payne, Fort Myers, Fla.
Mr. & Mrs. Leighton G. Brown
Mrs. Carol Ann King Perry, Leland
Mr. & Mrs. Ernest N. Sullivan
Ms. Martha Speas Phillips, Chapel Hill
Dr. Charles A. Speas Phillips
Mr. William A. Phillips, Washington
Mrs. Myrtle Morgan Patterson
Mrs. Daisy McLean Pope, Crisp
Mr. & Mrs. David R. McNeill
Mr. & Mrs. Henry W. Pritchett, Greensboro
Ms. Theda N. Pritchett
Mr. Samuel R. Pruden, Charlotte
Mrs. S.R. (Margaret) Pruden
Mr. Randy Steven Queen, Gastonia
Mr. & Mrs. Sidney W. Craig
Mrs. Rachel Bell Chappell Ray, Sanford
Mrs. Melba C. Hicks
Mr. G. Patt Ritchie, Concord
Mrs. George R. Slaton
Mr. Mac Roberts, Wendell
Mr. & Mrs. Melvin F. Wright
Mr. Clyde O. Robinson, Gastonia
Ms. Julia A. Robinson
Mr. Clyde Walsh Robinson, Charlotte
Mr. & Mrs. Howard B. Jackson
Mr. & Mrs. A. Grant Whitney
Mr. Lonnie William Rogers, Charlotte
Mr. A. Grant Whitney
Mr. Benjamin Sanford Roper, Charlotte
Mr. & Mrs. Hoyt W. Shore
Mr. William Russell, Jr., Matthews
Mr. & Mrs. Rhea R. Elliott
Mr. & Mrs. Larry C. McClure
Mr. William Scott, Chapel Hill
Mrs. E.L. Kirksey
Mrs. Pearl H. Scott, Greensboro
Mrs. Lois Grier Hogg
Mr. Garland M. Scruggs, Morganton
Mrs. Garland M. Scruggs
Mrs. Meredith G. Sears, Monticello, Ind.
Ms. Rosemary R. Hannell

Mrs. Carrie Setzer, Hickory
Mr. & Mrs. W.R. Funderburk
Mr. Lacy Shelley, Nichols, S.C.
Mr. & Mrs. George F. McMillan
Mr. Eric Douglas Shelton, Fort Myers, Fla.
Mr. & Mrs. James H. Hogg

Mrs. Minerva Walker Shermondy, Florida
Mrs. William L. Shoffner
Mr. D.A. Sikes, Parkton
Mrs. Louise S. Woodall

Mr. Joe Sipe, Kannapolis
Mrs. Melba C. Hicks
Mr. Mark Smith, Kinston
L.T. & Nan Harris
Mr. Grover Leroy Smith, Charlotte
Mr. & Mrs. E.B. Graeber, Jr.

Mr. L. Frank Smith, High Point
Mr. & Mrs. James H. Hogg
Mr. Rudolph Soltis, Pinebluff
Mr. & Mrs. T.H. (Grace W.) Lingerfeldt
Mr. Jack Stanfield, Everette, Ma.
Mrs. Ellen P. Dunbar

Ms. Rosa Steele, Statesville
Mr. & Mrs. Herbert G. Sherrill
Miss C. Hazel Stephenson, Winston-Salem
Mattie & Isabelle Richard
Mr. & Mrs. N. Stuart Archibald
Mr. Myrton T. Stewart, Carthage
Mrs. Ersie Lee Horne

Mr. Clyde W. Strickland, Gaffney, S.C.
Mr. & Mrs. J. Austin Emory
Mr. Ed Swatek, Laguna Hills, Ca.
Mr. & Mrs. W.R. Wallace
Mrs. Bessie Taylor, Union, S.C.
Ms. Laura Summit
Mr. Clarence Thomas, Pinehurst
Mr. & Mrs. D.H. (Elizabeth) Whitesell, Jr.
Mrs. Ella Watts Thomas, Bostic
Mr. & Mrs. Robert M. Coppala
Mrs. Fan Todd, Gastonia
Mrs. Phil Jackson

Ms. Isabel Trexler, Charlotte
Mr. & Mrs. William M. Mawyer
Mrs. Selma Herring Turner, Tarboro
Mrs. Annie Pitt Humphrey
Mr. Sam R. Wainwright, Sr., Farmville
Mr. & Mrs. James I. Bennett
Mr. Sam Wainwright, Farmville
Mrs. M.E. Pollard
Mr. J. Stacey Walton, Jacksonville
Ms. Thelma M. Hall
Mr. H.P. Warlick, Columbia, S.C.
Mrs. Berniece W. Baird

Mrs. Mamie Webb, Wadesboro
Mr. Cyril Gulledge & Family
Mr. & Mrs. E.I. Gulledge
Miriam & Prentice Taylor
Mrs. Shirley Latham Wells, Wallace
Mr. & Mrs. John F. Branyon
Mr. Charlie A. Wentz, New London
Mrs. Martha Hunter Wentz
Mr. & Mrs. Melis Whitesell, Pinehurst
Mr. & Mrs. D.H. (Elizabeth) Whitesell, Jr.

Mr. Johnston Whitesides, Charlotte
Mr. & Mrs. Fla Anthony Marks
Mrs. M.V. Whitesides, Gastonia
Mr. & Mrs. Fred A. Ratchford
Dr. Roy F. Whitley, Wingate
Ms. Maggie B. Williams
Charles W. Widenhouse, Wilmington
Mr. David L. Smith
Mr. John E. Wilfong, Gastonia
Mr. & Mrs. Fred A. Ratchford

Mr. Erwin T. Williams, Lumberton
Mrs. Anne M. Douglas
Mrs. Rosa Ellen Williams, Burlington
Mr. & Mrs. William J. Leath
Mr. William G. (Billy) Wilson III- Wilson's Mills
Dr. & Mrs. Edward S. Grady
Mrs. Artie Goodrum Wilson, Thomasville
Mr. & Mrs. James H. Hogg
Mrs. Violet Rhodes Wright
Dr. & Mrs. Isaac C. Wright
Mr. Merrill Yothers, Seattle, Wash.
Miss G. Patricia Cox
Mr. Earl B. Young, Allison Park, Pa.
Mr. & Mrs. James R. Laing

A MEMORIAL GIFT

BARIUM SPRINGS HOME FOR CHILDREN
BARIUM SPRINGS, N.C. 28010

You will find enclosed $ _____ as a Memorial Gift in memory of

Name of Deceased _____

Street _____

City _____ State _____ Zip _____

Date of Death _____

Survivor To Be Written _____

Street _____

City _____ State _____ Zip _____

Relationship of Survivor To Deceased _____

Donor _____

Street _____

City _____ State _____ Zip _____

PPC 962.1
P92b

BARIUM MESSENGER

PUBLICATION OF BARIUM SPRINGS HOME FOR CHILDREN

A Presbyterian Family Service Agency — Owned and Operated by The Presbyterian Church, U. S. A. Synod of North Carolina

Vol. 62 BARIUM SPRINGS, NORTH CAROLINA, JANUARY-FEBRUARY, 1985 No. 1

1984 WAS . . . A GOOD YEAR

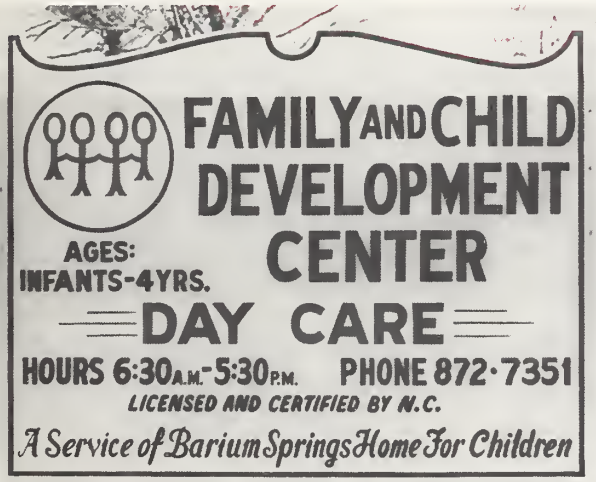

AT THE DAY CARE CENTER

We filled the building with 118 small ones—12 with special needs;

Our Parents Advisory Committee successfully completed a fundraiser . . . curtains for each room . . . additional supplies for each class . . . materials for playground equipment . . . construction of playground equipment;

We received a sanitary inspection and scored 100%!!!; and,

Our kids dressed up for Halloween and "trick'r treated" the main office staff.

AT THE PRE-ADOLESCENT CENTER

We added a full-time recreation coordinator;

We held the first Barium Springs Pre-Ad Olympics (track, swimming, field events, decathlon);

Families joined staff and children for a July 4th picnic;

We established a 4-H Club that provided a booth at the Iredell County Fair;

Students assisted the local Special Olympics and the Alzheimer's Support Group;

Several students participated in the Statesville Balloon Rally as "chasers" and "equipment handlers"; and,

Two students attended public school in preparation for returning to family and community.

Continued on page 5.

. . . or so it seems

W. Earle Frazier
ACSW
Executive Director

Barium Springs has attempted with varying degrees of success to help literally thousands of young people. Let me tell you about one of these.

Jack (not his real name) came to Barium as an orphaned infant during the tenure of Superintendent Joseph B. Johnston. Until he was nine years of age, Jack did not know that he had two sisters and that they lived in another orphanage. Not until he was thirteen did he learn that he had two brothers. They lived in still another orphanage. That he and his siblings were separated is understandable. It was simply a matter of finding five vacant beds. But what about not being told of siblings until nine and thirteen years of age? Can you imagine this happening to you?

I share this story with Jack's permission, not to cast shadows on the work of our predecessors. There is ample evidence—including Jack's testimony—that Joe Johnston was a great leader. Rather, I tell the story to remind those of us now serving here that we must constantly evaluate what we do, how we do it and, most important of all, how it affects those toward whom we have the best of intentions—the children and their families.

1984 was a year of refinement—not expansion. Let us hope that our refining of programs never stops. Else, how will our efforts appear three or four decades hence when another Jack tells about living at Barium Springs in the 1980's. A humbling thought. Or so it seems . . . .

Earle Frazier

What Would YOU Do?

What would you do if you had your life to live over?

If I had my life to live over, I'd fly more kites . . . smell more honeysuckle . . . pet more puppies . . . memorize more poems . . . take more holidays . . . plant more trees . . . eat more apples . . . ride more horses . . . befriend more children . . . read more classics. I would forget more injuries . . . write more letters . . . send more cards . . . tell more jokes . . . seek more wisdom . . . pursue more truth . . . share more roses . . . take more walks . . . experience more rainstorms . . . greet more sunrises . . . savor more sunsets . . . hear more crickets.

If I had my life to live over, I'd exercise more regularly . . . express gratitude more frequently . . . breathe more deeply . . . laugh more heartily . . . give more generously . . . trust more completely . . . forgive more quickly . . . love more warmly . . . act more courteously . . . speak more kindly . . . judge more charitably . . . live more simply . . . serve more willingly . . . work more enthusiastically . . . play more childishly . . . travel more lightly . . . pray more expectantly . . . smile more joyfully.

The good news is that today you and I can start doing many of these things, and the world will be better for it. And so shall we!

ALUMNI NEWS

[I encourage our alumni to send news they wish to share with other alumni. Such items would include: marriages, births, deaths, special awards (church, civic, business), retirement, etc. The item will be printed in the next issue of the Messenger, as space is available.]

☆ ☆ ☆ ☆ ☆

Mr. William T. Walker, Jr. of Memphis, Tennessee passed away September 16, 1984 after a long illness. Mr. Walker was the son of the late W.T. Walker, former Superintendent of Barium Springs Home for Children. His mother, Lottie Arey Walker, and a brother and sister are buried in the Cemetery at Little Joe's Church. The Lottie Walker Building, on our campus, was named in honor of his mother.

BOARD OF REGENTS

President . . . . . Mr. Lawton Nisbet
Vice-President . . . . . Ms. Joyce Davis
Secretary . . . . Rev. John L. Alexander

CLASS OF 1985

Mr. Thomas R. Beard	Greensboro
Mrs. Herbert H. Browne, Jr.	Charlotte
Ms. Joyce Davis	Raleigh
Mrs. W.B. King	Wilmington
Mrs. Mabel Lacey	Shelby
Rev. Scott Lindsay	Charlotte
Miss Martha McLeod	Aberdeen
Miss Mary Potts	Davidson

CLASS OF 1986

Rev. John L. Alexander	Rocky Mount
Rev. Warren C. Brannon	Burlington
Mr. J. Bynum Carter	Gastonia
Mrs. Forrest C. Freeman, Jr.	Charlotte
Mrs. John N. Gilbert	Statesville
Mrs. Linwood S. Inscoe	Morganton
Mrs. Harold E. Minnick	Black Mountain
Mr. Jack G. Suddreth	Lenoir

CLASS OF 1987

Rev. David Q. Garrison	Chapel Hill
Rev. G. Wallace Johnson	Matthews
Rev. William A. Johnson	Fayetteville
Rev. Albert K. Kissling	Hendersonville
Miss Jane F. Latham	New Bern
Mrs. James C. Marrow	Tarboro
Mr. Lawton Nisbet	Greenville
Mrs. Richard A. Vinroot	Charlotte

Directory of Services

Main Office
(704) 872-4157
Pre-School Center
(704) 872-7351
Pre-Adolescent Center
(704) 872-8158
Adolescent Center
(704) 873-1011
Family Life Center, Wilmington
(919) 762-4378

Barium Messenger

Published Bi-Monthly by
Barium Springs
Home for Children
W. Earle Frazier
Editor

Barium Springs Home for Children is owned and operated by the Presbyterian Synod of North Carolina. Financial support is from gifts through Synod, church groups, individuals, business firms, fees and investments.

CHARTING YOUR FINANCIAL COURSE

Charles L. Kirby, D. Min.
Planned Giving Director

WHEN IS THE BEST TIME?

A few years ago Bob and Mary Downes sent a generous gift with the date December 31 marked through and January 3 written in over it. A note explained that they were sorry they did not get their gift in as part of their end of the year giving, but they were interrupted and would have to make a beginning of the year gift instead.

Bob and Mary discovered that they liked that method better and have stuck with it ever since. They explain, "Things are so involved during December with all the entertaining going on, with family in or us on the road to visit. January giving frees us from pressures we do not need and do not like. Besides, it allows the charities of our choice to have the use of the money all year long. It is better for them and does not benefit or hurt us all that much. Also, we do not have to keep trying to remember or checking back to see if or how much we have given. We really like beginning of the year giving!"

On the other hand Martha Bowers prefers to buy her annuity from her favorite charity toward the end of each year so she can have the income from it in time to help meet her end of the year debts and taxes. "I'm happy to help the Home," she writes, "but I'm also glad to know that my annuity check will be arriving in time to help pay my Christmas bills and taxes." Annuities are set up to make semi-annual or quarterly payments according to the need of the donor.

Dr. Caldwell feels that it just would not be Christmas if he did not take a few hours around Christmas to write his checks to the charities he supports with a personal note of appreciation and best wishes. He feels this, along with an intercessory prayer, personalizes his gift; and keeps it from being just a monetary thing.

Stockbroker Jim Heath prefers to give when a stock he has owned for over six months, and usually much longer, has greatly appreciated. He advises, "If a person bought a stock, say in 1982, for $15 and it is now selling at two or three times that, this is the time to give. That way a person gets the benefit of a large gift and does not have to pay the big capital gain tax on it; neither does the Home because it is a non-profit institution. But be sure to tell them to give the stock and not to sell it themselves," he emphasizes, "or else they will not get the benefit the law allows."

Ralph McKnight is a successful businessman who has three children in college right now. He maintains he is not able to give more than he does at the present. But he wants us to know that we are in his will in the event that something should happen to him before he is able to increase his giving.

Why has he done this? Because he believes in the work we are doing with children, youth and families and wants to help guarantee that it is continued. He is so grateful he has a good relationship with his kids and is able to provide for them and their future. He wants to be sure that youth who aren't so lucky get a chance, too. He's convinced that a better future for young people should be one of our top priorities.

When is the best time for you to give? That depends on you and your circumstances, of course. We can always use your gifts. If you are unable to help at this time, please consider naming Barium Springs Home for Children as the final beneficiary of your will, life insurance policy or IRA.

All such bequests go into our endowment which helps guarantee that funds will be available in the future to offset inflation, decreased current support or additional needs of children, youth and families. After all, that is the bottom line—the needs of people and our ability to provide the services and support needed.

If I can help you think through and/or plan your giving now or for the future, please feel free to call on me at no obligation. Fill in the form on this page and send it to me.

CLIP AND MAIL

Mr. Charles L. Kirby
Planned Giving Director
Barium Springs Home for Children
Barium Springs, North Carolina 28010

Please send a complimentary copy:

- ☐ The Hidden Giving Power in Your Life Insurance Policies
- ☐ Giving Through Gift Annuities
- ☐ I would like a visit to discuss my will.
- ☐ I have already included Barium Springs Home for Children in my will.

Name _____

Address _____

City _____ State _____ Zip _____

Phone ( ) _____ Church _____

SINGLE DADDY—LUCKY GIRL

It has been many years since two-year-olds arrived at Barium to live. And not many came from as far away as New Jersey.

Robert Pinkney, Grannis Cottage Social Worker, is now foster parent to his niece for whom his sister could not provide care. Yolando was in a New Jersey foster home awaiting adoption.

During his five years as a staff member, Robert has seen many teenagers whose long series of traumatic placements began in much the same situation as Yolando's. This knowledge—and his caring—led him to a big decision and an equally large commitment.

Yolando, those of us who know your new daddy realize that you are, indeed, a lucky little girl.

CAMPUS "BLURBS"

Child Development Center

Parties, parties, parties! Each class enjoyed an abundance of Christmas parties in late December. Parents, volunteers and teachers gave the center the unmistakable look and feel of a joyous holiday. Thank you all for sharing the spirit with us.

☆ ☆ ☆ ☆ ☆

December brought the annual Children's Christmas Program. Again this year it was a major success with no more than the usual amount of stage fright, tantrums and desertions. Santa made an unusually rapid trip to all classes. Were there really two Santas or was it just his magic at work? We'll never tell.

☆ ☆ ☆ ☆ ☆

Christmas with 118 children is always a time of pure excitement. The Center was buzzing with a barely controlled energy all month. We who work with children are blessed always with their spirit but especially now as we celebrate life. Children are our greatest gift!

Pre-Adolescent Center

The Pre-Adolescent Center Christmas celebration was a genuine group effort. Among the events was a special community meeting planned by the recreation staff which included readings of the birth of Jesus, the singing of Christmas carols and a presentation of the Jewish holiday, Chanukah.

☆ ☆ ☆ ☆ ☆

A Christmas dinner was held in Wallace Cottage.

☆ ☆ ☆ ☆ ☆

The teachers took their classes to see the movie "Scrooge" and to Old Salem to see an "Old Fashioned Christmas."

☆ ☆ ☆ ☆ ☆

The cottage staff took their groups to view the lights and decorations of Heritage Village.

☆ ☆ ☆ ☆ ☆

Each cottage had its own special celebration where the children exchanged gifts and basked in the Christmas spirit.

☆ ☆ ☆ ☆ ☆

Children designed their own Christmas cards and stockings which were displayed in the school.

Adolescent Center

The Christmas festivities came to a sad but joyous close with the youth learning: traditional themes of Christmas, the joy of giving to others through community projects, and the pleasure of unconditional receiving of gifts made available through the Cannon funds.

☆ ☆ ☆ ☆ ☆

The youth made a trip to Hickory to see the movie "Scrooge" and then returned to a late lunch served by the staff.

☆ ☆ ☆ ☆ ☆

Caldwell, Grannis, and Goodman cottages adopted "needy" families from the Salvation Army or a local church and supplied them with a special Christmas dinner and gifts for the children.

☆ ☆ ☆ ☆ ☆

Sullivan and Sanford Cottages visited local nursing homes to bring residents cookies and Christmas carols. Sanford Cottage also did some painting at the Day Care Center as part of their community project.

☆ ☆ ☆ ☆ ☆

Sanford Cottage hosted their first family Christmas dinner December 19. Staff prepared a festive board for all their youth and their families as a little extra holiday gift.

Address Update

☐ Please remove my name from your mailing list.

☐ Please change my address as noted on label below.

☐ I am receiving duplicates. Please delete name on attached label.

This information will help keep down our mailing expenditures. Please cut out this form (including address label) and mail to Barium Springs Home for Children, Barium Springs, N.C. 28010.

Address Label Here

1984 WAS . . . A GOOD YEAR

Continued from page 1.

AT THE ADOLESCENT CENTER

The Preparation for Adult Living Program opened at Howard Cottage;

Each cottage vacationed at either the beach or the mountains;

"Sunday Night At The Movies" was begun with a donated VCR;

The Level Four Club was organized to give youth attaining level 'four' extra privileges and responsibilities;

Typing instruction was added to the school curriculum;

The school operated (on a reduced schedule) through the summer;

The Student Council was organized to allow more input from students regarding day-to-day activities;

Groups were formed and led by Mental Health personnel to discuss problems and opportunities of adolescence;

Three cottages were painted (Grannis, Sanford, Caldwell); and,

Living room furniture was purchased for Grannis and Sanford cottages.

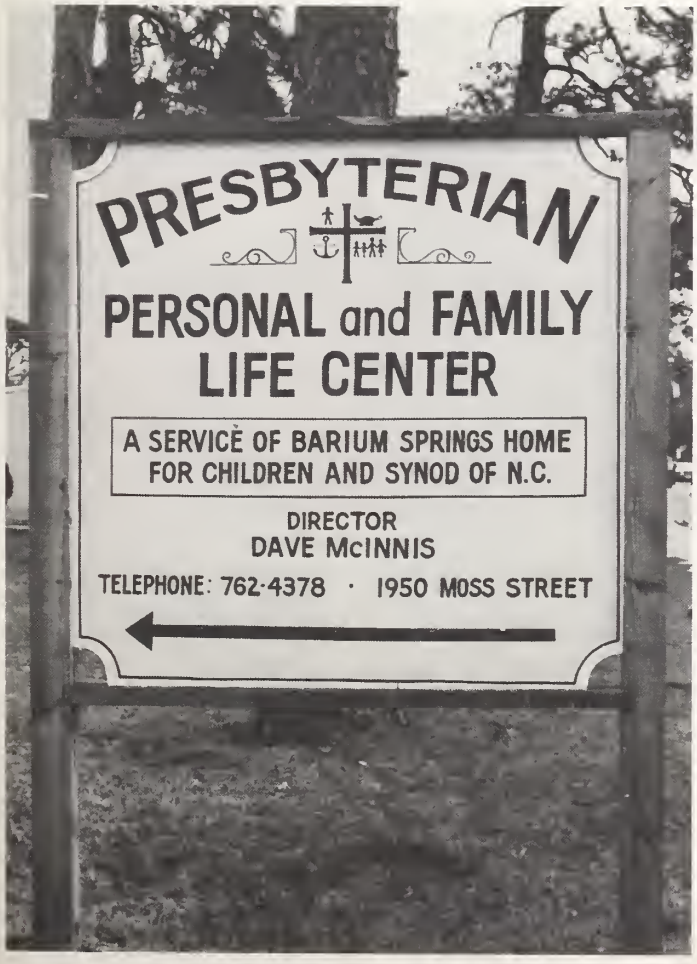

AT THE WILMINGTON FAMILY LIFE CENTER

Another office was renovated to accommodate the expanded case load of Ann Thacker, our third counselor;

We began a new program, at the request of Wilmington Presbytery, to help new pastors make the transition from the academic world to the "real" world of the parish; and,

We provided 155 hours of counseling for families and 2,334 hours for individuals.

Yes, 1984 was a good year . . . a time of refining programs. Our thanks to a good staff, a committed Board of Regents and a host of generous people throughout our Church—each is responsible for 1984 being a very good year.

Continued on page 6.

1984 WAS . . . A GOOD YEAR

Continued on page 5.

WHAT ABOUT 1985?

We are acutely aware that programs—like time—do not stand still. The fine-tuning must always be an important part of the goals for any year. 1985 is no exception. However, other goals are very much in our thoughts.

In 1985 we hope to introduce COMPUTER EDUCATION to the curriculum in the Day Care Center, the Pre-Adolescent Center and the Adolescent Center. Our Board of Regents believes that this is necessary if our youth and children are to achieve in school and the work world.

Plans are underway to UPDATE THE DATA PROCESS SYSTEM now used for accounting and financial development to include program data and word processing. We must have more data—and more accessible data—to further refine our accounting, development and service programs as we have almost "outgrown" the capabilities of antiquated equipment.

The Board of Regents has applied for ACCREDITATION by the NATIONAL ASSOCIATION OF HOMES FOR CHILDREN. This will require a great deal of work for all staff and regents during 1985. However, we believe that some form of outside review and validation will become increasingly important to upgrade programs and compete for charitable gifts.

The Board of Regents has approved a feasibility study (currently underway) to determine the probability of raising funds to provide a NORTHEASTERN NORTH CAROLINA CAMPUS. A study completed in 1984 indicated a pressing need for residential services for troubled teenagers in that area of Synod. Regents will review the results of the feasibility study in April, 1985 and make decisions regarding this important issue.

The Adolescent Center School will make necessary structural and curricula changes to attain CERTIFICATION by the STATE BOARD OF EDUCATION. Currently the school is "approved" by the State. Certification will indicate compliance with all State requirements and make the Center eligible for various education assistance funding for qualified students. (The Pre-Adolescent Center School already has certified status.)

Another goal for 1985—and beyond—is to formulate plans to CELEBRATE OUR CENTENNIAL. Barium Springs was chartered by Synod on January 21, 1891. Regents plan to appropriately recognize significant people and events in the life of Presbyterian Orphans Home and Barium Springs Home for Children. The first step in this celebration is a history almost completed by Dr. Alan Keith-Lucas, a past Regent and long-time consultant to Barium Springs and other child care agencies across the country.

We cannot stand still. Your Family Service Agency has no such intentions. We look forward to more and better services, and much hard work on behalf of our Church. Your suggestions and active support are solicited.

MEMORIAL GIFTS: A Way To Say You Care

Do you have a friend or loved one you wish to remember in a special way? Barium Springs Home for Children can help you honor that certain person through our Memorial and Remembrance Program.

The program is a valuable source of income to help meet operating expenses. At the same time, it is a thoughtful way to say to a friend, relative or bereaved family that you care.

HERE IS HOW IT WORKS:

MEMORIAL GIFTS are acknowledged immediately by a personal card to the bereaved family. No mention is made of the gift amount. Many find this "living memorial" more meaningful than sending flowers.

REMEMBRANCE GIFTS may be sent in honor of a birth, birthday, anniversary, graduation, illness, recovery or occasions such as Mother's Day or Father's Day. They are promptly acknowledged. The amount is not mentioned.

December Honor List

Mr. & Mrs. Nick B. Boddie, Rocky Mount
Christmas
Mr. & Mrs. Mayo Boddie

Mr. & Mrs. Joe Brewer, Jr., Rocky Mount
Christmas
Mr. & Mrs. Mayo Boddie

Mr. & Mrs. Ronny L. Brooks, Boone
Christmas
Mr. & Mrs. Charles H. Fry

Rev. & Mrs. Huw Christopher, Kinston
Mr. & Mrs. Douglas Tolar

Miss Sally Crim, Winston-Salem
Christmas
John, Linda & Sarah Woodard

Mrs. Mark S. Dunn, New Bern
Mrs. Paul M. Cox

Mrs. Louis D. East, South Boston, VA
Mrs. Anne E. Watkins

Mr. & Mrs. Rudy Fonville, Burlington
Christmas
Mr. & Mrs. Frank K. Purdy

Mrs. Annie G. Fountain, Tarboro
Mrs. Ann F. Tyler

Mr. & Mrs. Walter Gould, Greenville
Anniversary
Mr. & Mrs. Walter T. Gould, Jr.

Bruce E. Gunn, Wentworth
Birthday
Henry & Bettie Sands

Mr. & Mrs. Jack Haggard, Lutz, FL
Christmas
Ms. Beatrice Tonkin

Mr. Clyde Hall, Raleigh
Birthday
Mrs. Arlene Hall Work

Mr. James Hall, Fayetteville
Mr. Henry Rankin, Jr.

Mr. & Mrs. Perry Harmon, Winston-Salem
Christmas
Mrs. Ann L. Sams

Mr. & Mrs. James H. Hogg, High Point
Ms. Ruby Jessup

Mrs. Louise Kesler, Badin
Gift
Mr. & Mrs. Robert C. Hinkle, Jr.

Ms. Billie Ann King, Denver
Christmas
Ms. Macel G. Azar

Mrs. Marge Lainge, Wilmington
Christmas
Mr. & Mrs. Nester L. Wallace

Mr. & Mrs. Duncan McIntosh, Pinehurst
Christmas
Bill & Lib McKenzie

Friends of Jerry McKenzie
Christmas
Mrs. Jeraldine E. McKenzie

Mr. & Mrs. W. Carter Mebane III, Wilmington
Miss Vera Pearl Milton

The Martins, High Point
Christmas
Ms. Beatrice Tonkin

Mr. & Mrs. George Niewenhuis, Winston-Salem
Mr. & Mrs. J. D. Bartley

Mrs. Helen Page, Tarboro
Mrs. Elise T. Carpenter
Mr. & Mrs. D. F. Peterson, Jr., Winston-Salem
Christmas
Mrs. Ann L. Sams
Mr. & Mrs. A. F. Sams, Jr., Statesville
Christmas
Mrs. Ann L. Sams

Mrs. J. Bonner Sams, Winston-Salem
Christmas
Mrs. Ann L. Sams
Mrs. Leroy W. Sams, Winston-Salem
Christmas
Mrs. Ann L. Sams
Mrs. W. B. Sams, Statesville
Christmas
Mrs. Leroy W. Sams

Mrs. Margaret R. Shockley, Birmingham, AL
Christmas
Mrs. H. Thomas Sawyer
Dr. & Mrs. R. T. Sinclair, Jr., Wilmington
Miss Vera Pearl Milton
Dr. & Mrs. Marcus R. Smith, Raeford
50th Wedding Anniversary
Mrs. H. R. McLean
Miss Marybeth Sparks, Grandville, MI
Christmas
Mrs. Kathrine R. Neel
Mr. G. E. Stanford, Omaha, NE
Birthday
Mr. & Mrs. W. W. Wicks
The Van Taylor Family, Tarboro
Mrs. Elise T. Carpenter
Miss Lilly P. Taylor, Tarboro
Mrs. Elise T. Carpenter
Mr. & Mrs. James M. Taylor, Jacksonville
40th Wedding Anniversary
Miss Elizabeth N. Sidbury
Spencer & Edith Thomason, Salisbury
Rev. & Mrs. Glenn C. Thomason
Miss Jo Ann Tillman, Carthage
Christmas
Mr. & Mrs. Charles H. Fry
Mrs. Gladys Tumblin, Knoxville, TN
Christmas
Ms. Beatrice Tonkin
Mrs. Nell Westerlund, Albemarle
Mrs. Jessie M. McCulloch
Mrs. Estelle Wicker, Carthage
Christmas
Mr. & Mrs. Charles H. Fry
Mr. & Mrs. Frank Wyatt, Knoxville, TN
Christmas
Ms. Beatrice Tonkin
Jerry & Evelyn Young, Kannapolis
Christmas
Bob & Molly Kennerly

December Memorials

Mrs. Brenda Hefner Abernethy, Matthews
Wm. A. & Joan C. Abernethy
Mrs. Mary A. Adams, Lillington
Mr. Robert L. McDonald
Mr. G. I. Albright, Los Angeles, CA
Mrs. Martha Howell
Mr. Henry C. Alexander, Charlotte
Miss Lelia M. Alexander
Mr. Uhlman S. Alexander, Charlotte
Miss Lelia M. Alexander
Mr. & Mrs. J. H. Alexander, Charlotte
Miss Lelia M. Alexander
Mrs. Frances P. Alexander, Robbins
Mrs. Louis P. Hite
Mr. William Paul Allen, Graham
Mrs. W. P. Allen
Mrs. Elizabeth C. Allred, Tarboro
Mr. & Mrs. Vann Taylor
Mr. Fred W. Anderson, Jr., Albemarle
Mrs. Mary F. Anderson
Mr. James M. Atwater, Jr., Greensboro
Mr. & Mrs. Frank K. Purdy
Mr. Ernest O. Aycock, Smithfield
Mrs. Sadie M. Aycock

Mr. Bagett, Broadway
Rev. & Mrs. John S. Steele
Mrs. Katherine S. Baldecchi, Henderson
Mr. & Mrs. James M. Marshall
Mr. Marion Gurdy Barnes, Boone
Mr. & Mrs. Stephen G. Honaker, Sr.
Ms. Cheryl Bartlett, Palm Beach, FL
Mrs. Willie B. Riddle
Mrs. Patricia Meyers Baugh, Lexington, KY
Miss Lelia Alexander
Mr. James Macon Baxter, New Bern
Mrs. E. Marion Freeman
Dr. & Mrs. N. M. Baxter
Mrs. Frances W. Beroth, Mt. Airy
Mr. & Mrs. J. D. Bartley
Mr. & Mrs. J. C. Bissell, Spartanburg, SC
Dr. & Mrs. B. Wingate Williamson
Mrs. Fannie M. Black, Fayetteville
Mrs. Bennie M. Kelly
Mrs. Barbara Goode Blake, Charlotte
Mr. & Mrs. Frank K. Purdy
Mr. John Derr Boger, Jr., Morganton
Mrs. John Derr Boger, Jr.
Ms. Mary Frances Boland, Sanford
Mrs. W. G. Buie, Jr.
Miss Edna Boyd, Greensboro
Mrs. Blanche B. Engle
Mr. E. V. Britt, Fayetteville
Mr. & Mrs. Bennie L. Shumate
Mr. Timothy Gary Britt, Hope Mills
Mrs. Angela F. Hanno
Mrs. Dema Taylor Brown, Efland, NC
Mr. & Mrs. James T. Dick
Mrs. Phyllis Weiler Buckner, Roanoke, VA
Mr. & Mrs. Peyton N. Shaner, Jr.
Mr. Charles O. Burch
Mrs. Charlotte Inge
Mrs. Katherine D. Burns, Wilson
Mr. & Mrs. W. K. Fulton
Mrs. Ollie B. Burt, Tauares, FL
Mr. & Mrs. John C. Booth
Mrs. Pearl Butler
Mrs. E. R. McConnell
Mr. Milton B. Byrd, Jr., Winston-Salem
Mrs. Milton B. Byrd, Jr.
Mr. Cameron Douglas Byrd, Statesville
Mrs. Mary M. McClure
Mrs. Evelyn Byrum, Charlotte
Mr. & Mrs. Mack P. Brown
Mr. A. B. Caddell, Charlotte
Ms. Faye Belk
Mrs. Lib Caldwell, Hubert
Mrs. Estelle S. Brown
Mr. & Mrs. Carson Carmichael, Fork, SC
Mr. & Mrs. Carson Carmichael, Jr.
Mr. P. G. Carson, Albemarle
Mrs. Pearl B. Carson
Ms. Susan E. Castle, Swan Quarter
Mr. & Mrs. William F. Williams
Julian & Mae Chase, Charlotte
Choice & Charlie Spratt
Mr. & Mrs. Robert Clark, Sr., Hamlet
Mr. Wiliam D. Brown
Mr. Chalmas E. Clark, High Point
Mr. & Mrs. Earl W. Clark
Mr. & Mrs. Keith D. Clark
Rev. Fitzhugh Clark, Columbia, SC
Mrs. Fitzhugh Clark
Mr. Karl Ross Clendenin, Cleveland
Kenneth & Arlene Gray
Mr. Jerry Wayne Clodfelter, Winston-Salem
Mr. & Mrs. James H. Hogg
Mrs. Ella Jeffreys Cockman, Burlington
Mrs. Margie C. Parham
Mr. Harrry Comer, Stoneville
Mrs. Marie M. Cox
Mr. Stuart Conklin, Sr., Hutchinson, KS
Mrs. C. J. Moore, Jr.
Mr. George Coppala, Charlotte
Mr. & Mrs. G. Harrill Coppala
Ms. Betty Lynne Cranford, Hamlet
Mr. & Mrs. D. M. Cranford
Mr. Robby Darryl Cranford, Hamlet
Mr. & Mrs. D. M. Cranford
Mr. & Mrs. J. Marvin Creech, Smithfield
Mrs. Margie C. Clontz

Mrs. Lucille Cruse, Mooresville
Mr. & Mrs. W. O. Bradford, Sr.
Mr. Charles Ray Dail, Wilson
Mr. & Mrs. James Bennett
Ms. Vickie Daniel, Durham
Mrs. Maxine Campbell
Davidson Classmates
Mr. Archie W. McLean
Mrs. Davis
Paul & Lisa Boney
Mrs. Mary Frances Craig Davis, Lincolnton
Mr. & Mrs. A. Grant Whitney
Mr. & Mrs. Harry A. DeCorer, Hamlet
Dr. & Mrs. B. Wingate Williamson
Mr. Marshall Des Champs
Mr. & Mrs. Maurice Moore, Jr.
Miss Lucy Dickerson, Rutherfordton
Miss Rebekah Carpenter

Ms. Lucy Dickson
Mrs. Lucille T. Neisler
Mrs. A. B. (Nell) Dickson, Raleigh
Mrs. Eleanor D. Pruden
Ms. Connie R. Dobbins
Mr. Walter A. Reynolds
Dr. Thomas E. Donoghue, Wilson
Mr. & Mrs. Edwin M. Fulghum
Mrs. Walter R. Parham
Mrs. Ruth Dorrian, Charlotte
Mrs. Evelyn W. Huff
Mr. Clyde H. Dorrity, Fayetteville
Mrs. Ruth S. Dorrity
Mr. & Mrs. C. L. Douglas, Statesville
Mr. & Mrs. R. W. Benson
Ms. Lucille Dowtin, Warrenton
David Woodall
Mrs. Louise M. Draper, Weldon
Mr. & Mrs. James F. Barden, Jr.

Mr. Joe Eagles, Tarboro
Mr. & Mrs. Jim Tyler
Dr. Phillip J. Easley, Statesville
Mr. Edward H. Easley
Mr. Clan Evans, Arlington, VA
Mrs. Mary B. Evans
Mrs. Lena Lineberger Faison, Faison
Mr. & Mrs. James H. Hogg
Mr. David E. Featherstone, Charlotte
Robert & Sarah Penninger
Mr. James A. Finch, Greenville
Mrs. Lessie W. Finch
Mr. James R. Fisher, Jacksonville, FL
Mr. & Mrs. V. E. Hollinshed, Sr.
Mr. William W. Flowe, Jr., Concord
Ellen & Laurin Askew
Mr T. L. (Jack) Folger, Mt. Airy
Mr. & Mrs. J. D. Bartley
Mrs. Archie (Olive B.) Ford, Ft. Myers, FL
Mr. & Mrs. Leighton G. Brown
Mrs. Mildred C. Fountain, Charlotte
Mr. & Mrs. Charles R. Jerkins

Ms. Elizabeth H. Williams
Mrs. Hettie Rickel Free, High Point
Mrs. Lois Grier Hogg
Mr. E. P. Freuler, Farmville
Mr. & Mrs. James Bennett
Mrs. Annie H. Fry, Carthage
Mr. & Mrs. Ronny Brooks
Mrs. Haywood H. Fry, Carthage
Mr. & Mrs. H. L. McCrimmon
Mrs. Avis Mundy Gabriel, Charlotte
Mrs. Sybil M. Starnes
Mr. Harl Garner, Winston, MO
Mr. & Mrs. Charles L. Ives III
Ms. Carrie Sue Garrett, Belmont
Mr. & Mrs. D. H. Garrett
Mr. Gerry Martin Gentry, Greensboro
Mr. & Mrs. James H. Hogg
Mr. George Gildersleene, Winston-Salem
Mrs. Mary Viola C. Daisy
Mr. Bobby Gowen, Greenville
Dr. & Mrs. Joseph F. Steelman
Mr. George M. Gray, Inman, SC
Mr. W. Clayton Mays, Jr.
Mrs. Cyrus L. Gray, High Point
Mrs. Annie Lee Abernathy
Mr. & Mrs. James H. Hogg
Mr. Edward Green, PA
Mr. & Mrs. A. Grant Whitney
Mrs. (Lil) Clyde Greene, Candor
Mr. & Mrs. Ronald V. Thomas
Mrs. Lillie Greene, Ellerbe
Mr. & Mrs. Cecil McCall

Mr. Robert L. Gregg, Charlotte
Ms. Dorothy H. Lowery
Mr. Jess A. Grier, Garden City, SC
Mrs. Margaret T. Grier
Mr. Harry G. Grier, Gastonia
Mr. & Mrs. James H. Hogg
Mr. J. Frank Griffin, Marshville
Mrs. J. Frank Griffin
Mr. George Grill, Petersburg, VA
Mrs. Elfie B. Grill
Meredith Gunn, Greensboro
Mrs. Myrtle L. Gunn
Mr. Djiem Haar, Netherlands
Mr. & Mrs. Vivian Edward Hollinshed
Tellie Culpepper Hackney, Rocky Mount
Mrs. Geraldine Bass
Mr. Herbert D. Hale, Wilmington
Mr. Alex R. Urquhart
Mr. Broadus Hamilton III, Hickory
Parents

Ms. Angeline Helms, Charlotte
Mrs. J. Frank Griffin & Betty
Mr. Jim Henderlite, Charlotte
Mrs. Frances E. Henderlite
Mrs. Mildred Henry, Shoals, IN
Ken & Fonda Henry & Family
Dr. C. C. Herbert, Jr., Charlotte
Mrs. Margaret H. Hollingsworth
Mr. Albert Matthew Hicks, Jr., Lewisville
Miss Lois Jackson
Mr. Miles B. Hildebrand, Smithfield
Mr. & Mrs. W. H. Epps, Jr.
Mrs. Jennie G. Hill, Gastonia
Mrs. Lucille Flowe
Mr. & Mrs. D. S. Harkey, Jr.
Mr. & Mrs. J. N. Hodgin
Mr. & Mrs. David Hodgin
Mr. Raleigh G. Holden, Charlotte
Mrs. Bonnie R. & Carolyn Holden
Mr. James D. Holder, Sanford
Mary & Jimmy Holder
Mr. Elmon D. (Teenie) Holt, Smithfield
Dr. & Mrs. Edward S. Grady
Mr. Douglas W. Homer, Rockingham
Mrs. W. E. Whitlock
Mrs. W. M. Hood, Charlotte
Mr. & Mrs. Tom Rushforth
Mr. Cyrus L. Howard, North Augusta, SC
Mr. A. Grant Whitney
Mr. J. W. James, Sr.
Ms. Rebecca B. Pitchford
Ms. Aline Holcomb James
Mr. & Mrs. Ralph P. Cochrane
Mr. Claude Walker Jeffreys, Burlington
Mrs. Margie C. Parham
Mrs. Fannie Knox Jenkins
Mr. Mack Conrad
Ms. Mary Johnson, Phoenix, AZ
Mrs. Wilma Sossaman
Mrs. Juanita W. Johnson, Wilmington
Woodus & Elizabeth Mercer
Mr. Frank Jones, Aurora, NC
Mrs. Viola L. DeLuca
Mrs. Natie Jones, Durham
Mr. & Mrs. A. J. Garner
Mrs. Bessie J. Journey, Greenwood, MS
Mrs. Georgia S. Canon
Mr. W. L. (Bill) Kendrick, Shelby
Mr. & Mrs. Milton Loy
Mr. J. Ford King, Jr., Boone
Mrs. Virginia Holshouser
Mr. Richard M. King, Wilmington
Mr. & Mrs. Kenneth M. Corbett
Mr. Dan S. LaFar, Gastonia
Mrs. Edna Y. Paschal
Mr. Bruce Laing, Charlotte
Mr. & Mrs. Maurice Moore, Jr.

Mrs. Sam C. (Mary A.) Lattimore, Blacksburg, SC
Mr. & Mrs. Milton Loy
Mrs. Ruth A. Miller
Ms. Mary L. Laughridge, Shelby
Mr. & Mrs. Eric D. McSwain
Mrs. Addie Brown Lay, Statesville
Ms. Dorothy H. Lowery
Mr. C. D. Lewis, Spartanburg, SC
Mr. & Mrs. Steve E. Watson
Mr. Charles Lieurance, Mt. Holly
Mr. & Mrs. Walter J. Newcomb
Mrs. James M. Liles, Washington
Mr. & Mrs. Henry B. Rumley
Ms. Jeanne Long, Asheville
Mr. & Mrs. Donald F. Bridenstine

Mrs. Zoe Y. Love, Durham, NC
Mrs. Katherine Y. Scharrer
Mr. Malcolm Mackenzie, Sr., Clearwater, FL
Mrs. Elsie Jane Mackenzie
Mr. Mack Mallard, Raleigh
Mr. & Mrs. James B. Parsons
Mr. E. M. Mallard, Raleigh
Mr. & Mrs. Sidney Y. McAden, Jr.
Ms. Thelma Mallard, Teachey
Ms. Alice Mallard

Mr. Henson E. Maples, Sr., Ocean Isle Beach, SC
Mrs. Henson E. Maples, Sr.
Miss Miller O'Dell Marsh, High Point
Mr. & Mrs. James H. Hogg
Mrs. James Martin
Mr. & Mrs. John T. Craig
Mr. S. V. Mauldwin, Charlotte
Mrs. Margaret B. Mauldwin
Mr. Maxwell McCain, Waxhaw
Mr. & Mrs. G. A. McCain

Mrs. Letha McCall, Charlotte
Mr. & Mrs. Mack P. Brown
Mr. Charles Robert McCormac, Southern Pines
Mr. & Mrs. Fred M. Morgan
Mr. & Mrs. C. H. Blue

Mrs. Ethel D. McDonald, Carthage
Mr. & Mrs. C. A. McCallum
Mrs. Bessie McGalliard, Marion
Dr. Mary Poteat
Ms. Hattie McKinney
Mrs. Pauline Sharer

Mr. Herbert McLean, Jr., Raeford
Mrs. William Lamont, Jr.
Mr. Paul B. McLean, Gastonia
Mrs. Paul B. McLean
Mrs. Annie Neal McLean, Lumberton
Mr. Archie W. McLean
Mrs. Mabel K. McNair, Rockingham
Mr. Malcolm N. McNair
Mr. Hector McNeill, Greensboro
Mrs. W. G. Buie, Jr.
Mr. & Mrs. James H. Hogg

Mr. Angus R. McRacken, Tarboro
Mrs. Elsie B. McRacken
Dr. R. Philip Melvin, Sr., Winston-Salem
Mr. & Mrs. Paul J. Boggs
Mrs. Bobbie Mims, Southern Pines
Mr. & Mrs. H. L. McCrimmon

Mr. Douglas Molloy, Tucson, AZ
Mr. & Mrs. Leighton G. Brown
Mr. J. T. Monroe, Fayetteville
Mrs. J. T. Monroe
Mr. James Clyde Moore, Charlotte
Mr. & Mrs. Mack P. Brown

Mr. R. Ray Moore, Raleigh
Mrs. R. Ray (Lucille) Moore
Mr. Thomas Kerr Moore, Charlotte
Mrs. T. K. Moore
Mr. Tony Morris, Sanford
Mr. & Mrs. Roy W. Booker
Mr. & Mrs. J. M. Morrow, Albemarle
Mrs. Marguerite M. Rabe
Mr. Fred M. Moss, Sr., Gastonia
Mr. & Mrs. Fred A. Ratchford
Mrs. Gertrude P. Murray, Burgaw
Mr. R. E. Murray
Mrs. Margaret Murray
Ms. Rebecca B. Pitchford

Mr. John B. Myers, Washington
Ms. Myrtle Morgan Patterson
Mr. Clifton Neal, Charlotte
Friends of Nettie N. Marsall
Baby Boy Neely, Charlotte
Mrs. Lillian M. Blackmer
Miss Laura Nell, Winston-Salem
Ms. Lucille Flowe
Mr. Ralph A. Norcom, OH
Mrs. Eleanor M. Norcom
Mr. & Mrs. W. C. Odom, Rocky Mount
Mr. & Mrs. Horace Goff

Mr. Frank Palinski, Kinston
Mrs. Vera F. Bullock
Mr. Charlie Parker, Greensboro
Mr. & Mrs. David Hodgin
Mrs. Florrie Woodham Parris, High Point
Mr. & Mrs. James H. Hogg
Mrs. Thelma S. Patsch, Gastonia
Mr. & Mrs. A. V. Patsch, Jr.
Ms. Carolyn S. Patsch
Mr. Golden Jones Pattishall, Sanford
Mrs. S. W. Blake & Margaret
Mrs. Roy W. Booker
Mrs. Louise C. Dowdy
Mr. R. H. Pinnix, Gastonia
Mrs. R. H. Pinnix
Mrs. Elsie Post, Buckhannon, WV
Ms. Reta M. Clark
Mrs. Marjorie Young Ober
Mr. C. C. Powers, Jr., Spring Lake
Mr. & Mrs. Odell A. Smith, Sr.

Miss Cynthia Price, Pineville
Mr. & Mrs. Mack P. Brown
Mr. G. T. Rabe, Sr., Albemarle
Mrs. Marguerite M. Rabe
Mr. Glenn O. Randall, Raleigh
Mr. & Mrs. Edwin K. Scott
Ms. Lucille Rankin, Gastonia
Mrs. Margaret Rankin Beam
Mrs. Evelyn Cain Reavis, Charlotte
Ray & Alice Clendenin
Mr. & Mrs. John F. Rhodes
George & Julia Robinson

Mr. Millard R. Rich, Lumberton
Mr. & Mrs. E. P. Bond, Jr.
Mrs. Mary B. Richardson, Reidsville
Ms. Mary E. Richardson

Mrs. Virginia Ridenour, Williamsburg, VA
Mr. & Mrs. James E. Parker
Mrs. Mary Kerr Robertson, Clinton
Rev. & Mrs. Joseph A. McGehee
Mr. & Mrs. Lee C. Robinson
George & Julia Robinson
Mrs. Jean E. Rose
Mr. J. Maryon Saunders
Mr. Otto Ross, Rutherfordton
Mrs. Dorothy K. Ford
Mr. Walter Otto Ross
Mary & Rose Harrill
Mrs. Ruth Ross, Greensboro
Doris & Russell Rich
Rev. H. P. Ruppenthal, Durham
Mr. & Mrs. Luther E. Riley
Mr. Frederick W. Schmiedeshoff, Hillsborough
New Hope Presbyterian Church Women of the Church
Mr. & Mrs. A. L. Sharpe, Charlotte
Mrs. R. L. Sloan

Mr. James C. Shell, Kinston
Mr. & Mrs. James Bennett
Mr. Howard E. Shepherd, Wadesboro
Mrs. Howard E. Shepherd
Mr. Lee Shook, Lumber Bridge
Mr. & Mrs. Bill Stutts
Mr. Robert Simpson, Sanford
Boyce & Carol Cox
Mrs. Ruth Collins Simpson, Gastonia
Mr. & Mrs. Richard Y. Kelly
Mr. John C. Smathers, Charlotte
Mr. Fred Conner

Mr. E. Carr Smith, Jr., Coral Gables, FL
Mrs. C. J. Moore, Jr.
Mr. Mack Smith, Kinston
Mr. & Mrs. Robert E. Scalf
Mr. George Smith, Mendham, NJ
Mr. A. Grant Whitney
Mr. & Mrs. R. E. Smith
Mr. & Mrs. David Hodgin
Mrs. Margaret S. Smith, Gastonia
Ms. Sarah McRackan Nantz

Mrs. T. L. (Thelma) Smith, Winston-Salem
Dr. & Mrs. Ralph B. Campbell
Mr. Charles H. Southerland, Atlanta, GA
Mr. & Mrs. James H. Hogg
Mr. Herbert Spivey, Mt. Gilead
Mr. & Mrs. Homer M. Barnes
Mr. & Mrs. N. D. McFadyen

Mr. & Mrs. J. B. Spivey, Sanford
Mrs. Mary S. & Gene Wooten
Mr. Gilley & Miss Susie Spratt, Charlotte
Charlie & Choice Spratt
Mrs. Thelma M. Stafford, Garland, NC
Ms. Dorothy W. Stafford
Mr. & Mrs. S. F. Stewart, Matthews
Ms. Ruth I. Stewart
Mr. & Mrs. Jonathon W. Stott, Charlotte
Miss Lelia M. Alexander
Mr. Roddy K. Street, Mt. Airy
Mr. & Mrs. J. D. Bartley
Mr. Kenneth Sutton, Sr., Rocky Mount
Mrs. Mildred C. Sutton
Mr. John Sutton, Bethlem, KY
Mrs. Clell F. Mowery

Mrs. Hazel Swetak, Charlotte
Mr. & Mrs. R. J. Swetak

Mrs. Thomas W. Tate, Charlotte
Miss Elizabeth W. Tate
Miss Kate Taylor, Statesville
Mrs. Ernestine B. Jones
Mrs. Julia Taylor, Falls Church, VA
Miss Sue Neely

Timothy R. Teno, Charlotte
Mrs. Margaret B. Mauldwin
Miss Arenia Thomas, Sanford
Mr. Dixon Thomas
Mr. Robert R. Thomas, Gastonia
Mr. Roosevelt Parks
Mrs. Dannie C. Thomas, Sanford
Miss Dannie C. Thomas
Mr. & Mrs. John W. Todd, Charlotte
Mrs. Annie T. Moore

Mrs. Betty White Traynham, Charlotte
Mr. & Mrs. Stan Smith & Stewart
Mr. & Mrs. J. C. Troutman, Harmony
Mr. & Mrs. Michael F. Laudate
Mr. Charles C. Tucker, High Point
Mr. & Mrs. James H. Hogg

Mrs. M. Jeanette Turner, Waynesville
Mr. & Mrs. Herb Swanger
Mrs. Myrtle Frances Venard, Bronxville, NY
Mr. Lloyd G. Venard

Mr. William T. Walker, Jr., Memphis, TN
Mrs. Helen Long Gulledge
Mrs. Robert H. Walker, Jr., High Point
Mr. & Mrs. James H. Hogg
Mrs. Clarine Walker, High Point
Mr. & Mrs. Gene C. Kester
Mr. Max Wall, High Point
Mr. & Mrs. James H. Hogg

Mrs. Mary Ward, Wilmington
Miss Flossie Bryan
Mr. & Mrs. Horace Ward
Mr. J. R. Warren, Lynchburg, VA
Mrs. Lois Grier Hogg

Mrs. Ethel Caudle Welch, Roanoke Rapids, NC
Mrs. A. F. Whitehead
Mr. J. J. Wells, Teachey
Mr. & Mrs. Wister O. Jackson, Jr.
Mr. Landic H. Welsh, Wilmington
Mr. Alex R. Urquhart

Mrs. Zelia Eagle Wensil, Rockwell
Mr. & Mrs. James H. Hogg
Mr. Woodrow Whitley, Washington
Mrs. Myrtle M. Patterson
Mr. J. Ray Wilkinson, Charlotte
Mr. & Mrs. W. R. Funderburk
Mr. & Mrs. D. G. Williams & Mable, Rex
Mr. & Mrs. Sam D. Coleman

Ms. Rosa Williams, Burlington
Mr. W. S. Chandler, Jr.
Mr. & Mrs. Effron Williams, Swan Quarter
Mr. & Mrs. William F. Williams
Mr. Ervin Williams, Lumberton
Mrs. Mabel A. Townsend

Mrs. Lucile M. Williams, Fayetteville
Mrs. Vivian Edward Hollinshed
Mr. & Mrs. Paul E. Sebring
Mrs. Rose Williams, Winston-Salem
Mr. Irving A. Hogan

Mrs. A. D. Woods, Charlotte
Mrs. Pollie M. Markey
Mr. & Mrs. W. M. Wooten, Cameron
Mrs. Mary S. Wooten & Gene

Mr. Lester A. Wright, Gastonia
Mr. & Mrs. D. S. Harkey, Jr.
Mr. & Mrs. W. G. Wyrich, Sr., Greensboro
Mr. & Mrs. David Hodgin
Mrs. W. E. York, Sr.
Mr. & Mrs. William E. York, Jr.
Mr. & Mrs. J. D. York, Lumberton
Mrs. Bennie M. Kelly

A MEMORIAL GIFT

BARIUM SPRINGS HOME FOR CHILDREN
BARIUM SPRINGS, N.C. 28010

You will find enclosed $ _____ as a Memorial Gift in memory of

Name of Deceased _____

Street _____

City _____ State _____ Zip _____

Date of Death _____

Survivor To Be Written _____

Street _____

City _____ State _____ Zip _____

Relationship of Survivor To Deceased _____

Donor _____

Street _____

City _____ State _____ Zip _____

FFC362.7
P92b

BARIUM MESSENGER

PUBLICATION OF BARIUM SPRINGS HOME FOR CHILDREN

A Presbyterian Family Service Agency – Owned and Operated by The Presbyterian Church, U. S. A., Synod of North Carolina

Vol. 62 BARIUM SPRINGS, NORTH CAROLINA, MARCH-APRIL, 1985 No. 2

THANKS FOR KIND WORDS

We do not want to appear to be like the Scotsman who said, "He who tooteth not his own horn will not find it tooted." However, a kind word is always appreciated and is even more meaningful when shared with friends.

From time to time we receive words of commendation (as well as criticism), and want to invite you to look over our shoulder and read some of our mail.

We are so pleased that others recognize the difficulty and worth of our ministry as the Family Service Agency of the Synod of North Carolina.

From a Court Counselor:

"The Court Counselor Services of a Judicial District believes that Barium Springs provides an invaluable service to many of the youths who come before our Court. Many of these youngsters come from unstable and/or troubled home situations which need residential attention, for which we turn to you.

". . . We're pleased to be able to work cooperatively with you as we both strive to serve the youths of this area."

From an Alumnus:

". . . I was about 11 years old when I came to Barium Springs to live. I stayed until my graduation and really did not want to leave then. That was my home.

". . . Everyone at work kids me about my excitement each year [at Homecoming], but they have no idea how much it means to me to 'Come Home.'

". . . I am proud that I was one of the privileged to have been at Barium . . . What I wanted to say was that I can never repay the Presbyterian Synod of North Carolina nor the personnel who gave so much to me, but I can try to pass that kindness on to someone else."

From a Circle Chairman:

"Please accept this check from Circle #3 . . . to use for The Home in any way it is needed. The money comes from an aluminum recycling project . . . to help with expenses at Barium . . ."

From an Appreciative Parent:

"The commitment and dedication of Barium Springs Home make real and abiding a service both inspiring and helpful to many, many families facing overwhelming circumstances of distress, defeat, doubt and discouragement.

"Barium offers the hand that serves to steady the falter-

Continued on page 7.

NCCCA IMPORTANT TO OUR PROGRAM

NCCCA

NORTH CAROLINA CHILD CARE ASSOCIATION

(Please see page 7 for a list of NCCCA members.)

Barium Springs is one of twenty-six private agencies making up the North Carolina Child Care Association (NCCCA). Our participating helps us in keeping up with current issues, legislative and regulatory activity, and changing needs for services.

J. Parker McLendon, Executive Secretary, has offices on the campus of American Children's Home in Lexington. Mr. McLendon facilitates the work of the Association through its officers and several working committees appointed from member agencies. The Association also holds an annual Program Meeting and an annual Business Meeting.

We cannot be—nor do we wish to be—"an island unto ourselves." We gain much from our relationships with our colleagues and are grateful for their help.

. . . or so it seems

W. Earle Frazier
ACSW
Executive Director

In this issue you will find listed the names of our major donors during 1984. We owe a large debt of gratitude to these individuals and organizations for their ongoing generous support.

As late as 1966, two-thirds of our operating costs came directly from Synod's Benevolent Budget. At that time, this appropriation included the Thanksgiving offering. Last year, 6.1 percent of our operating expenditures was covered by these funds. The same pattern has held largely true for other Synod ministries. As our church rightly seeks to meet more needs, we find ourselves more and more dependent on individuals and organizations to maintain, refine and expand this part of the Church's response to people in need.

I hope you will read these names and, if you know some of the people, thank them for their contribution to our church's ministries. They, and other generous donors not listed, really are an important part of the Church at work . . . or so it seems.

Earle Frazier

BOARD OF REGENTS

President . . . . . Mr. Lawton Nisbet
Vice-President . . . . . Ms. Joyce Davis
Secretary . . . . Rev. John L. Alexander

CLASS OF 1985

Mr. Thomas R. Beard	Greensboro
Mrs. Herbert H. Browne, Jr.	Charlotte
Ms. Joyce Davis	Raleigh
Mrs. W.B. King	Wilmington
Mrs. Mabel Lacey	Shelby
Rev. Scott Lindsay	Charlotte
Miss Martha McLeod	Aberdeen
Miss Mary Potts	Davidson

CLASS OF 1986

Rev. John L. Alexander	Rocky Mount
Rev. Warren C. Brannon	Burlington
Mr. J. Bynum Carter	Gastonia
Mrs. Forrest C. Freeman, Jr.	Charlotte
Mrs. John N. Gilbert	Statesville
Mrs. Linwood S. Inscoe	Morganton
Mrs. Harold E. Minnick	Black Mountain
Mr. Jack G. Suddreth	Lenoir

CLASS OF 1987

Rev. David Q. Garrison	Chapel Hill
Rev. G. Wallace Johnson	Matthews
Rev. William A. Johnson	Fayetteville
Rev. Albert K. Kissling	Hendersonville
Miss Jane F. Latham	New Bern
Mrs. James C. Marrow	Tarboro
Mr. Lawton Nisbet	Greenville
Mrs. Richard A. Vinroot	Charlotte

Directory of Services

Main Office
(704) 872-4157
Pre-School Center
(704) 872-7351
Pre-Adolescent Center
(704) 872-8158
Adolescent Center
(704) 873-1011
Family Life Center, Wilmington
(919) 762-4378

Barium Messenger

Published Bi-Monthly by
Barium Springs
Home for Children
W. Earle Frazier
Editor

Barium Springs Home for Children is owned and operated by the Presbyterian Synod of North Carolina. Financial support is from gifts through Synod, church groups, individuals, business firms, fees and investments.

Address Update

☐ Please remove my name from your mailing list.

☐ Please change my address as noted on label below.

☐ I am receiving duplicates. Please delete name on attached label.

This information will help keep down our mailing expenditures. Please cut out this form (including address label) and mail to Barium Springs Home for Children, Barium Springs, N.C. 28010.

Address Label Here

ALUMNI NEWS

[I encourage our alumni to send news they wish to share with other alumni. Such items would include: marriages, births, deaths, special awards (church, civic, business), retirement, etc. The item will be printed in the next issue of the Messenger, as space is available.]

♣ ♣ ♣

We have been advised of the recent death of James Lafayette Reid, age 55, of 3507 N. Palo Alto Avenue, Panama City, Fla. 32405. James and his wife, Betty Jo Smith Reid, are both 1948 graduates of Barium. He was owner and operator of Reid Printers of Panama City since moving there from Statesville in 1957. He was active in civic affairs and a Shriner. Survivors include: his wife, Mrs. Betty Jo Reid of Panama City; one daughter, Miss Barbara Jo Reid, Panama City; a sister, Mrs. Mary Bell Twombley of Sarasota, Fla.; three brothers, Mr. Paul A. Reid of Panama City, Mr. Clyde Reid of Aberdeen, N.C., and Mr. Dwight Reid of Mobile, Ala.

♣ ♣ ♣

David Claude Beaver, age 69, of Grey Road, Davidson, died February 18 after a brief illness. He was a Barium resident from January, 1924 to September, 1931. David was retired from Carolina Asbestos Company and the past two years had been quite active in the refurbishing of the old print shop for the Barium Museum. Mrs. Beaver has requested that memorials be sent to the Barium Springs Museum Building Committee. Surviving are his wife, Mrs. Frances Howard Beaver; a daughter, Mrs. Mary Brackett of David-

Continued on page 6.

CHARTING YOUR FINANCIAL COURSE

Charles L. Kirby, D. Min.
Planned Giving Director

IRA TIME AGAIN!

In case you haven't heard, the law has been changed again! (Isn't it always?) With respect to IRAs (Individual Retirement Accounts), you must now invest in them by April 15 if you want a deduction on your 1984 income tax return. There are no extensions of the time limit anymore. That means you must not only be thinking about it, but also taking action right away. This raises a number of questions.

How much can I invest in an IRA?

Each person may invest up to $2,000 each year. If your spouse does not work, you may invest $2,250—($2,000 for yourself, $250 for your spouse). You deduct these investments from your taxable income.

Is this a one shot deal?

No. You may make such an investment each year; however, you do not have to invest each year, nor do you have to put in the same amount.

How do I start an IRA?

As you have seen from ads in almost every form of media, you can go to your bank, savings and loan, insurance company, brokerage house and other investment firms. Tell them you are interested in an IRA and want to talk to an account executive who will explain some of the options available to you.

What are the costs of an IRA?

Fees vary. You should check with several agencies about their charges for setting up and servicing an IRA. Most banks make no charge or only a small one. If you do decide to change the kind of investment you made, there is usually a penalty or withdrawal fee. Mutual Funds may have no initial charge, but may charge an annual fee. Insurance companies may charge an initial fee. Brokerage firms work on a commission basis for any purchases or exchanges you make in moving your account from one investment to another.

Can you tell me some of those options?

Yes. One company's brochure listed more than 50 ways to invest in an IRA. They include: annuities, bonds, limited partnerships, mutual funds, stocks, unit investment stocks, zero coupons, CDs (Certificates of Deposit), etc.

Am I penalized for changing the way my IRA is invested?

Not if the investment change is in the same financial institution. Be sure not to have it paid to you and you make the transfer. Let your account executive take care of the transfer for you. It is advisable to make these changes as early in the year as possible—just as it is to make your contribution—so it can work for you all year! There may be a transfer fee for making the change.

Can I withdraw my money in an emergency?

Of course, but you will pay a 10% penalty to the IRS. Also, you must treat that withdrawal as regular income and pay income tax on it the year of withdrawal. If you become permanently disabled, there is no penalty.

When can I withdraw my money and not be penalized?

The object of an IRA is two-fold: (1) to reduce your present income tax; you pay no taxes on any dividends, interest or other gains from your investment until you start withdrawing funds; and (2) to add to your income in your later years —59½ up—when you retire. The longer your IRA is intact the larger your return will be from your investment.

When you are 70½, you must start withdrawing from your IRA. You will set up a withdrawal plan with your account executive.

What happens to my IRA when I die?

When you take out an IRA, you fill in a form. You write the name, relationship and mailing address of the person(s) or agency, organization or institution you want to receive the remainder in the account. They are called beneficiaries.

Barium Springs Home for Children, Barium Springs, NC 28010, may be named primary beneficiary or contingent beneficiary to receive any remainder in your IRA. This will help perpetuate our specialized ministry at Barium Springs and guarantee that your account is used in a way that would be in keeping with your aims and values.

CLIP AND MAIL

Mr. Charles L. Kirby
Planned Giving Director
Barium Springs Home for Children
Barium Springs, North Carolina

Please send a complimentary copy of:
- ☐ The Hidden Bonus in Your IRA
- ☐ How to Protect Your Rights With a Will
- ☐ Guide to Preparing an Effective Will
- ☐ I have already included Barium Springs in my will.

Name _____ Address _____

City _____ State _____ Zip _____

Phone ( ) _____ Church _____

Special Investment Program

We are pleased to list new members and renewals to Barium's Special Investment Program. Gifts from business firms and foundations are not included.

For many this is you 13th year of special giving. Some do not make a large gift each year but continue to give regularly. Thank you.

But whether you make a large gift . . . a lesser gift . . . one gift . . . or many gifts—you are important to the young people at Barium Springs Home for Children.

Please continue your generous support in 1985, and remember, there are no small, unappreciated, no unimportant gifts when the gift is used to help others. And a gift to Barium does help others . . . troubled youngsters . . . troubled families.

NEW INVESTMENT CLUB MEMBERS - 1984

Miss Helen Abernethy
Mr. Joe Acker
Mr. F. A. Adkins
Mr. Jim H. Allen
Ms. Ellen Anderson

Mr. and Mrs. Edwin M. Belch, Jr.
Miss Hilda Bernardo
Mr. and Mrs. C. M. Berryhill
Mr. and Mrs. Robert G. Blair
Mr. and Mrs. Irvin R. Boaz
Miss Laura Bordeaux
Miss Becky Bowden
Mr. and Mrs. W. W. Brawley
Mr. Carl B. Brown

Mrs. B. O. Clark
Mr. and Mrs. Curtis L. Cloud
Mrs. Anita S. Corbin

Mrs. Helen K. Dare
Dr. and Mrs. Franklin G. Dill
Ms. Daphine D. Doster

Mr. and Mrs. D. M. Faircloth
Mr. and Mrs. William W. Faison
Dr. and Mrs. Charles D. Farmer
Mr. and Mrs. Henry J. Fieselman
Mr. A. Earle Finley II
Mr. John Formy-Duval
Mrs. Nell B. Fuller

Mr. and Mrs. Richard Gillespie
Mr. and Mrs. Willard A. Gortner
Dr. and Mrs. Edward S. Grady
Ms. Katheryn M. Griffin

Mr. and Mrs. Paul Hinkle
Mr. and Mrs. David Hodgin
Colonel and Mrs. Joe H. Hoffman, Jr.
Mrs. Ernest B. Honeycutt
Mrs. Annie F. Humphrey
Mrs. Harold R. Hunnicutt, Sr.

Mr. and Mrs. Hall M. Irwin, Jr.

Mr. and Mrs. Howard B. Jackson
Mr. and Mrs. James M. Johnson
Miss Belle Johnston

Mr. and Mrs. Gene C. Kester
Rev. and Mrs. Charles L. Kirby
Mr. Felicyan L. Kuchnia

Mr. and Mrs. William J. Leath
Mr. and Mrs. Joseph B. Lee, Jr.
Mr. Michael T. Lopath

Mr. Charles I. McClelland
Rev. and Mrs. D. O. McInnis
Mr. and Mrs. George F. McMillan

Dr. and Mrs. Fred H. Mabry, Jr.
Mr. and Mrs. John B. Merritt, Jr.
Mr. George R. Morgan
Mr. and Mrs. R. V. Morris
Mr. and Mrs. Horace F. Motsinger

Mr. and Mrs. C. Harper Newbold

Mr. and Mrs. Martin E. Oehler
Mr. Lewis Orr

Mr. and Mrs. Harry E. Page and Laura
Mr. and Mrs. Thomas W. Patrick
Mr. A. Alex Porter
Mrs. Charles D. Potter

Mr. W. W. Rader
Mr. and Mrs. John L. Randolph
Mr. and Mrs. Carrol S. Roberson

Mr. and Mrs. Donald Searcy
Mr. Earl F. Setzer
Mr. John S. Shallcross
Mr. and Mrs. Peyton N. Shaner, Jr.
Mr. John G. Shaw
Miss Lake Shelton
Mr. and Mrs. Hoyt W. Shore
Mr. and Mrs. Jack Shotsberger
Mrs. Thelma C. Stephens
Mr. and Mrs. H. R. Swanger
Mr. and Mrs. R. J. Swetak

Mr. John W. Tarleton
Judge and Mrs. Sam McD. Tate

Rev. and Mrs. David E. Wilkinson
Mrs. Connie Williams
Mr. John A. Williams
Mr. and Mrs. Larry E. Williams
Mrs. Harry Winkler
Dr. and Mrs. W. W. Woodhouse, Jr.
Mrs. Hilda B. Worth

INVESTMENT CLUB RENEWALS - 1984

Mr. and Mrs. John B. Abernathy
Dr. C. A. Adams III
Mr. and Mrs. John M. Akers
Miss Lelia M. Alexander
Mr. and Mrs. James R. Allison
Mrs. A. L. Alwran
Mr. B. N. Andrews
Mrs. Junius M. Andrews
Mr. and Mrs. W. E. Apple, Jr.
Mr. and Mrs. Eugene S. Arrowood
Mr. and Mrs. Hugh M. Arrowood
Mr. and Mrs. Q. Ted Ashley
Mr. and Mrs. J. Harold Austin

Mr. and Mrs. Giles R. Babcock
Dr. Hilda H. Bailey
Mr. John McF. Baker
Mr. and Mrs. Charles K. Ballard
Mrs. Geraldine Bass
Mr. and Mrs. P. J. Baugh
Mrs. Van G. Beach
Mr. and Mrs. Scott R. Beal
Mrs. Margaret Rankin Beam
Mrs. George S. Beatty
Mr. and Mrs. Charles P. Berryhill, Jr.
Mr. and Mrs. Henry M. Beaver
Mr. John M. Belk
Mr. and Mrs. Robert E. Benner
Mr. M. C. Benton, Jr.
Mr. and Mrs. Mark J. Best
Mrs. Mary B. Billman
Mr. and Mrs. Norman Bisanar
Mr. and Mrs. Herbert L. Blue
Mr. and Mrs. Mayo Boddie
Miss Susan B. Borden
Mr. Dennis A. Boyette
Mr. and Mrs. William R. Bradley
Miss Dorothy F. Briggs
Mr. E. H. Brown
Mr. and Mrs. Mack P. Brown
Dr. William L. Brown
Mr. W. D. Browne, Jr.
Mr. and Mrs. Harry M. Bryant
Mr. and Mrs. C. J. Burch

Mr. and Mrs. C. W. Cain, Jr.
Mr. and Mrs. J. Philo Caldwell
Mrs. William F. Canny
Mr. and Mrs. Lewis S. Carpenter
Mr. and Mrs. Charles A. Carriker
Mr. and Mrs. J. Bynum Carter
Dr. John H. Caughran
Mr. W. Marsh Cavin
Mr. and Mrs. Keith D. Clark, Sr.
Mr. and Mrs. Rick Claybrook
Mr. and Mrs. Frank C. Cockinos
Mr. Vincente Santori Coll
Mr. and Mrs. Robert L. Cook, Sr.
Dr. and Mrs. R. W. Coonrad
Mr. and Mrs. W. L. Cooper
Mr. and Mrs. G. Harrill Coppala
Mr. and Mrs. L. W. Coppala
Mr. and Mrs. Jerry Costa
Mr. and Mrs. Boyce Cox
Dr. and Mrs. R. D. Croom, Jr.
Mr. John W. Cross

Mrs. Sarah E. Darnall
Mr. and Mrs. James A. Davidson
Miss Martha W. Davis
Dr. Rufus J. Davis
Mr. and Mrs. S. Franklin Davis
Mr. and Mrs. Thomas G. Dixon, Jr.
Mr. and Mrs. William C. Dodson
Mrs. C. H. Dorrity
Mr. and Mrs. D. St. Pierre DuBose
Mr. and Mrs. Webb Durham
Mrs. W. Allen DuRant

Mr. and Mrs. Edward H. Easley
Mr. and Mrs. T. E. Efird
Honorable Sam J. Ervin, Jr.
Mr. and Mrs. Norman Evans
Mr. and Mrs. Thomas C. Evans, Jr.

Mr. and Mrs. William P. Faircloth
Mr. and Mrs. W. Y. Farrell
Mr. and Mrs. Thomas M. Faw
Mr. R. G. Finley
Dr. George W. Fisher, Jr.
Mr. and Mrs. Wayne B. Fonvielle
Mr. and Mrs. Ben B. Fort
Mr. and Mrs. W. Earle Frazier
Mr. W. D. Freeze

Mr. and Mrs. Forrest Gardner
Mr. and Mrs. Marcus A. Garriss
Mr. and Mrs. James W. Gault
Mr. James R. Gibson
Mrs. Charles N. Gignilliat, Jr.
Miss Susan Love Glenn
Mr. and Mrs. A. Dumay Gorham, Jr.
Dr. Harold L. Godwin
Mrs. Allan B. Graham
Ms. Virginia Graham
Mrs. A. Dial Gray, Jr.
Mr. and Mrs. Troy T. Grogan
Mr. and Mrs. W. P. Groseclose
Mrs. Anne M. Guion

Mr. David Blair Hagan
Mrs. and Mrs. A. Broadus Hamilton
Mr. and Mrs. Carl R. Harris
Mr. Tom P. Harris
Mr. Claude B. Hart
Mrs. Mary G. Henkel
Mr. George Watts Hill
Mr. and Mrs. L. W. Hill
Mrs. R. E. Hoerter
Mr. and Mrs. James H. Hogg
Mr. and Mrs. Caldwell A. Holbrook
Mr. and Mrs. J. M. Hornaday
Mrs. Jessie C. Horne
Mr. and Mrs. B. R. Howell, Jr.
Mr. Charles F. Howell
Mr. and Mrs. Thomas R. Howerton
Mr. and Mrs. Samuel G. Hubbard, Jr.
Mr. and Mrs. E. O. Hudson, Jr.
Mr. and Mrs. Joseph R. Huffstetler
Miss Dorothy Hutaff
Mr. and Mrs. Henry G. Hutaff
Mr. and Mrs. Hawley Hunter
Mr. Rawlin C. Hunter
Mr. and Mrs. J. B. Huntington
Mr. James F. Hurley, Jr.

Mr. and Mrs. Linwood S. Inscoe, Jr.

Mr. Thaddeus S. Jackson
Mr. and Mrs. William H. Jarman
Mr. Ray M. Joyner

Mr. Stanley N. Kaplan
Mrs. Mildred B. Kellogg
Mr. and Mrs. Wilfred M. Kenan
Mr. and Mrs. Roger B. Kennedy, Jr.
Mr. Thomas W. Kern
Mr. Ralph Ketner
Mr. and Mrs. James Arthur King
Mr. and Mrs. James A. King
Mr. and Mrs. William B. King

Mr. David R. LaFar III
Dr. and Mrs. Julian Lake
Mrs. J. D. Lamm
Mr. and Mrs. M. F. Laudate
Mr. and Mrs. Harmon M. Lee
Mr. and Mrs. W. F. Lee
Mrs. Mary H. Leggett
Mr. and Mrs. R. T. LeGrand, Jr.
Mr. Jack Levine
Mr. George W. Lewis
Mrs. L. D. Long
Mr. Anthony Lord
Mr. and Mrs. Edward R. Lowry
Mr. and Mrs. Milton Loy
Mr. Byron Luna
Mr. and Mrs. William Harry Lyerly

Mr. Robert C. McAdams
Dr. Jean McAlister
Mr. H. L. McCain
Mr. J. H. McCall
Miss Valera McCrummen
Dr. and Mrs. Murphy McGirt, Jr.
Mr. Sam McKay, Jr.
Mr. and Mrs. Philip R. McKinnon
Dr. Mary Margaret McLeod
Mr. George Vernon McNeill, Jr.
Mrs. T. S. McPheeters

Mr. and Mrs. Edward J. Mack
Mr. and Mrs. John C. Mason III
Mr. C. W. Mayo
Mr. James B. Meacham
Mr. and Mrs. W. Carter Mebane III
Mr. and Mrs. Mike R. Miller
Mr. James B. Millikan
Ms. Peggy Mishoe
Mr. W. H. Monty
Mr. and Mrs. O. B. Moore
Mr. E. L. Morrison, Jr.
Mr. and Mrs. Frank F. Morrison

Mrs. John H. Nance
Mr. and Mrs. Richard Neeley
Dr. and Mrs. Lewis H. Nelson III
Mr. and Mrs. Robert E. Nelson
Miss Nancy Nickels
Mrs. Mary F. Nicks
Mr. and Mrs. Lawton Nisbet
Mr. and Mrs. W. B. Nivison
Mrs. James A. Nixon

Mr. and Mrs. Guilford C. Oldham
Mr. William M. Orr, Jr.

Mrs. Phillip G. Padgett
Mr. and Mrs. A. H. Parker
Mr. and Mrs. J. Norman Pease, Jr.
Mrs. W. D. Pennington
Ms. Thelmas D. Petrie
Mr. and Mrs. Philip E. Platter
Mr. and Mrs. O. Frank Plyler III
Mr. and Mrs. Robert A. Plyler, Jr.
Mr. and Mrs. Charles R. Pope

Mr. and Mrs. Paul Porter
Dr. and Mrs. Norris W. Preyer
Mr. and Mrs. W. Y. Preyer, Jr.
Mrs. Charles A. Pritchard

Dr. D. H. Rankin
Mrs. Henry Rankin
Mrs. Judy Rankin
Mr. W. N. Reynolds II
Mr. Walter A. Reynolds
Mrs. Virginia N. Rhoades
Mr. and Mrs. Terry E. Richards
Mr. John M. Riley
Dr. and Mrs. Augustus S. Rose
Mrs. Esther K. Rusmisel

Mrs. Ann L. Sams
Mr. and Mrs. Hansford Sams, Jr.
Mrs. Kathryn M. Sandridge
Mr. and Mrs. Howard Saunders
Mr. and Mrs. C. Ronald Scheeler
Mr. Paul Schwartztrauber
Mrs. C. E. Scott
Mr. and Mrs. Paul W. Seal
Mrs. Adrian Sharpe
Mr. and Mrs. Keith Y. Sharpe
Mr. and Mrs. Jim Simpson
Mr. and Mrs. Genrik S. Sirvis
Mr. Thomas H. Sloan
Mrs. R. L. Sloan
Mr. and Mrs. Clark W. Smith
Mr. and Mrs. Syd Spainhour
Mrs. Nat G. Speir
Mr. and Mrs. William H. Stanley
Mr. and Mrs. J. Robert Stegall
Mrs. Sue Howe Stell
Mr. and Mrs. Ivey W. Stewart, Jr.
Mr. and Mrs. George G. Stumpf

Mr. John Taylor
Mr. and Mrs. John R. Taylor
Mr. and Mrs. Vann Taylor
Mrs. J. W. Temple
Mr. and Mrs. Landis M. Temple
Mr. and Mrs. William S. Thomas
Mr. and Mrs. J. R. Thompson
Mr. and Mrs. W. E. Timberlake
Mr. and Mrs. Clarence W. Todd
Mrs. Samuel A. Tull
Mr. George M. Turner III

Mr. and Mrs. C. D. Vannoy
Mr. and Mrs. Lewis M. Vickery

Mr. A. W. Walker
Mr. and Mrs. John N. Walker
Mr. and Mrs. W. Peter Walther, Jr.
Mr. George E. Warren
Mr. Joseph Allen Wearn
Mr. and Mrs. James M. Weathers
Mrs. L. M. Weisiger
Mr. and Mrs. W. H. Welch
Mr. and Mrs. Robert N. Wesley
Mrs. James A. White
Mr. Sydnor M. White
Mr. and Mrs. William A. White, Jr.
Mr. and Mrs. Owen H. Whitfield
Mrs. Eula B. Whitley
Mrs. J. Lauer Williams
Dr. and Mrs. Paul F. Williams
Dr. and Mrs. B. Wingate Williamson
Mr. and Mrs. William T. Wilson, Jr.
Mrs. Nancy T. Wood
Mr. Paul D. Wood II
Mrs. Louise S. Woodall
Mr. Franklin Woodruff, Jr.
Mr. and Mrs. Sterling D. Wooten
Mr. and Mrs. James Work
Miss Frances McB. Worth
Dr. and Mrs. Isaac C. Wright
Mr. and Mrs. DeLacy Wyman

Mr. and Mrs. Jerry K. Young, Jr.

Mr. and Mrs. Charles E. Zedaker, Jr.

CAMPUS "BLURBS"

FAMILY AND CHILD DEVELOPMENT CENTER

The Family and Child Development Center staff had a special day for a special lady. Mrs. Jane McDaniels, kitchen manager for over 10 years, has always gone the extra mile for the pleasure of her co-workers at staff parties, birthdays, holidays, and whenever she could. On February 12 the staff let Jane know in an "Emergency Staff Meeting" just how much we appreciate her efforts. Thank you, Jane!

♣ ♣ ♣

Our Director has led several workshops and consultation services since Christmas. A discipline workshop was held for First Presbyterian Church of Gastonia and Wilkes Community College in Wilkesboro. Consultation on administration of child care programs was provided for Fairview Baptist Church of Statesville. A 15 hour discipline course is scheduled for Mitchell Community College of Statesville this month. Consultation to Derita Presbyterian Church of Charlotte is also scheduled this month. Additional workshops are planned for Mothers Group of Broad Street Methodist Church of Statesville, for the Lexington Day Care Association Conference, and for a conference in Asheville in May.

♣ ♣ ♣

Our 4 year class is excited about an upcoming circus trip. The circus is one of our themes this month and the children are looking forward to first-hand experience. Several parents have volunteered to meet us and experience the excitement with their children.

♣ ♣ ♣

Our Special Services Program is currently serving 14 children with developmental delays ranging from severe mental retardation to mild speech and language delays. Mrs. Connie Tate, Director of Special Services, has recently returned from maternity leave, and operations are back to normal. The Development Evaluation Center of Concord is scheduled to screen 30 of our children this month. Sincere thanks to the Concord D.E.C.'s concerns, talents and needed support.

PRE-ADOLESCENT CENTER

Cannon Cottage enjoyed a recent ski trip to Winter Place, W.Va.

♣ ♣ ♣

February was art month at the Pre-Ad Center. A display of drawings and crafts was presented at one of our community meetings.

♣ ♣ ♣

Our school went on a field trip to Discovery Place where the thrill of the day was holding a boa constrictor. Ugh!

♣ ♣ ♣

New offerings to our students are groups on relaxation and values clarification.

♣ ♣ ♣

Nancy's classroom recently enjoyed a field trip to Slane Glass in Statesville. Students were able to cut glass and see how mirrors are made.

♣ ♣ ♣

New "Mastery Level" students are Jackie, Susan, Greg, and Larry. These students are performing at the top of their classes and cottage groups.

♣ ♣ ♣

Black History month was observed at the Pre-Ad Center with a focus on famous Black Americans. The climax of events was a play at a community meeting about Black Americans.

Continued on next page.

Continued from previous page.

Rose's classroom prepared a Mexican meal to complete a unit of study on Mexico.

ADOLESCENT CENTER

The Adolescent Center hosted its second annual talent show on February 13. Staff members, Jackey Ellerbe and Sherman Shelton, coordinated this program of entertainment performed by several very talented youngsters from other cottages. While all youth who had "showed" their talents were winners of prizes and much-deserved applause, those youth, parents and staff in the audience were the real winners since we had a most delightful evening of song, dance, and drama. One group presented their rendition of "Amazing Grace," dedicated to the very best sweetheart, Ms. Jimmie Lue Scott, Adolescent Center Dietician. Thank you Adolescent Center youth for entertaining us.

♣ ♣ ♣

Sullivan Cottage girls sponsored a Valentine Party for the campus following the talent show on February 13.

♣ ♣ ♣

Grannis Cottage is continuing to involve families more into their programming by having a parent or parents of youth spend weekends on our campus. They have been averaging at least one family weekend visit every two weeks.

♣ ♣ ♣

Rick Spielman, central school teacher for several years, has been assigned to the social worker position for the Preparation for Adult Living Program.

♣ ♣ ♣

Marty, Gary, and Ken, Sanford Cottage youth, are currently doing volunteer work at the Child Development Center. Gary and Jody are also doing volunteer work in Charlotte while on home visits. Thank you boys for giving back to others!

♣ ♣ ♣

Felecia Brown, Child Care Worker in Sanford Cottage, has re-entered school by enrolling in a graduate program in counseling offered by Lenoir Rhyne College. It's hard to go to school and work but hang in there Felecia—it's worth it!

♣ ♣ ♣

Bradley Young has joined the Sanford Team in the school teacher position. Welcome Bradley!

♣ ♣ ♣

Caldwell Cottage recently "discovered" Discovery Place in Charlotte. It was a grand education into natural wonders and scientific marvels for those who attended.

♣ ♣ ♣

Sullivan Girls visited the zoo in Asheboro on March 1.

ALUMNI NEWS

Continued from page 2.

son; three grandchildren and three great grandchildren.

♣ ♣ ♣

Mrs. Ethel Marguerite Porter Yount, age 91, died February 1 in Iredell Memorial Hospital. Mrs. Yount was a retired school teacher and attended Barium Springs High School. She was a member of Holy Trinity Lutheran Church, Troutman. Survivors are two daughters: Mrs. Mary Alice Walborn of Philadelphia, Pa., and Mrs. Kathryn Shultz Wirick of Gastonia; and two sons, Mr. Brent P. Yount of Rockingham, and Mr. Carroll Tommy Yount of Lake Norman.

♣ ♣ ♣

We have learned that Mr. and Mrs. Robert Donald Blalock, 723 Georgia Avenue, Statesville, are the proud parents of twin daughters, Laura Ellen and Mary Katherine, born January 23. Robert is a former Barium resident and his wife is the former Margaret Susan Stegall.

♣ ♣ ♣

We are pleased to honor a request from the daughter of one of our alumni who is also the niece of four other alumni. The request is from Mrs. Dorothy Fort Brown who is Charles Fort's daughter and has Power of Attorney for her aunt, Mrs. Sarah Fort Mather. Sarah is now a resident of a nursing home, has lost both legs and can neither read nor write due to several strokes. She is still very alert and likes to hear from those who remember her. There were five Fort youngsters at Barium: Irene of Boise, Idaho; Leonard, who died in World War II; Charles of Winston-Salem; Benjamin of Greensboro; and Sarah. Friends of the Fort family are encouraged to write to: Mrs. Sarah Fort Mather, % Regency Nursing Home, 7420 Marlboro Pike, Forestville, Md. 20747. (An alternate address: 7 Maplewood Court, Greenbelt, Md. 20770.)

♣ ♣ ♣

Wallace Irving Twombley, age 59, of 222 Murdoch Road, Troutman, died at Iredell Memorial Hospital on February 28. Wallace, a 1942 Barium graduate, was an employee of Bec-Car Printing Company in Statesville, an active member of American Legion Post 401, and a member of the Troutman Zoning Board. He was a member of New Perth ARP Church in Troutman, having served as a deacon and elder.

Surviving are his wife, Mrs. Birdie Whitener Twombly; three daughters: Mrs. Libby Hooper, Troutman; Mrs. Susan Martz, Trinity; and Mrs. Lugene Thomas, Greensboro; one brother, Mr. Roscoe Twombly of Sarasota, Fla.; two sisters, Mrs. Hazel Cameron of Asheboro, and Mrs. Joyce Sheedy of Bethlehem, N.H.; and five grandchildren. Memorials may be made to Barium Springs Home for Children or New Perth ARP Church Memorial Fund.

HOMECOMING 1985

August 3rd and 4th

ATTENTION, ALUMNI!

Homecoming, 1985 is August 3 and 4. Social get-together will be 8:00 PM, Saturday, August 3 at the Holiday Inn, Statesville. Please make reservations right away. To help defray the cost of reserving a room for our Social, each person attending is asked to pay $2.00 to Earl Adams, our treasurer, or to Jim Ramsey, vice-president. *Please remember*—The Holiday Inn gives a 10% discount to Senior Citizens who have their AARP card. Check on this when you make reservations. Holiday Inn Phone Number: (704) 872-4101. Door prizes this year!!! Looking forward to seeing *you*.

Joe Ben Gibbs,
Alumni President

A complete calendar of events will appear in the next *Messenger*.

THANKS FOR KIND WORDS

Continued from page 1.

ing steps of parents and their children as they seek a firmer ground on which to walk.

"So it is for us; and your help, difficult as it was to seek it, will ever be witness to the mystery of God's way in helping His people."

From a Grateful Mother:

". . . After having my son in two previous day cares, I am extremely pleased with the facilities that Barium's Family and Child Development Center offers . . . an excellent staff . . . unique and creative things for the children . . . teaching them something new each time . . . the food is always very nourishing and good.

"He [son] always looks forward to going to the Center each morning, and at times, he has not wanted to come home. I believe that he is getting a giant step in the right direction for his learning and developing.

"In my opinion, Barium's Family and Child Development Center is everything that a day care should strive to be."

From Two Thankful Couples:

"Really, there is no adequate way to express our appreciation and relief at having a quality Day Care Center for our son to attend. Both my husband and I place an enormous priority on education as we are both professionals . . . The staff is a caring one and goes much beyond any requirements to meet our son's needs."

"The Family and Child Development Center is a very important part of our lives. As the parents of two pre-schoolers, we are very concerned about the care they receive while we work . . . I never stop during the day to worry about the care my children are getting. Now, that's true piece of mind!"

From a Grateful Father:

"Thank you very much for the photographs of my sons . . . I never look at those pictures but what they bring back sad memories and what an ordeal it was to leave them at Barium at that time; but I thank God for having led us.

"I will never be able to fully repay Barium Springs Home for all they have done and meant to me . . . My gifts will probably never be large, but they will be sent with gratitude and love for The Home."

NCCCA MEMBERS

Continued from page 1.

Alexander Children's Center, Charlotte
American Children's Home, Lexington
Baptist Children's Homes of N.C., Inc., Thomasville
Barium Springs Home for Children, Barium Springs
Boys & Girls Homes of N.C., Inc., Lake Waccamaw
Boys Town of N.C., Charlotte
Central Orphanage of N.C., Charlotte
Cherokee Children's Home, Cherokee
The Children's Home, Inc., Winston-Salem
The Children's Home Society of North Carolina, Greensboro
Church of God Home for Children, Kannapolis
Crossnore School, Inc., Crossnore
Eliada Homes, Inc., Asheville
Elon Home for Children, Elon College
Episcopal Child Care Services, Inc., Charlotte
Falcon Children's Home, Inc., Falcon
Florence Crittenton Services, Charlotte
Free Will Baptist Children's Home, Middlesex
Grandfather Home for Children, Inc., Banner Elk
Lutheran Family Services in N.C., Inc., Raleigh
The Methodist Home for Children, Raleigh
Nazareth Children's Home, Inc., Rockwell
Nazareth House, Raleigh
Presbyterian Home for Children, Black Mountain
Sipe's Orchard Home, Inc., Conover
Southmountain, Inc., Nebo

David Kimmerly has been appointed Director of the Pre-Adolescent Center. He has been Acting Director since Eddie Beach's resignation. A "veteran" of the Center, David was the first special education teacher employed when the program opened in March, 1982. David is creative and committed; we are confident that he will give excellent leadership to the Center.

A MEMORIAL GIFT

BARIUM SPRINGS HOME FOR CHILDREN
BARIUM SPRINGS, N.C. 28010

You will find enclosed $ _____ as a Memorial Gift in memory of

Name of Deceased _____

Street _____

City _____ State _____ Zip _____

Date of Death _____

Survivor To Be Written _____

Street _____

City _____ State _____ Zip _____

Relationship of Survivor To Deceased _____

Donor _____

Street _____

City _____ State _____ Zip _____

MEMORIAL GIFTS: A Way To Say You Care

Do you have a friend or loved one you wish to remember in a special way? Barium Springs Home for Children can help you honor that certain person through our Memorial and Remembrance Program.

The program is a valuable source of income to help meet operating expenses. At the same time, it is a thoughtful way to say to a friend, relative or bereaved family that you care.

HERE IS HOW IT WORKS:

MEMORIAL GIFTS are acknowledged immediately by a personal card to the bereaved family. No mention is made of the gift amount. Many find this "living memorial" more meaningful than sending flowers.

REMEMBRANCE GIFTS may be sent in honor of a birth, birthday, anniversary, graduation, illness, recovery or occasions such as Mother's Day or Father's Day. They are promptly acknowledged. The amount is not mentioned.

JANUARY HONOR LIST

Mr. & Mrs. Richard Anderson, Oregon
Mr. & Mrs. J. Fred Richardson, Jr. Christmas
Mrs. Ralph (Lucy) Brooks, High Point
Mrs. Charles B. Gates
Mrs. Stanley D. Dodge, Winter Park, Fla.
Tom & Shelley Murray
Mrs. J. B. Nelson, Burlington
Mr. & Mrs. James R. McLester
Mary L. & Geo. L. Patterson III
Mr. George L. Patterson, Jr. Wedding
Dr. & Mrs. J. N. Robertson, Fayetteville
Mrs. J. Newton Robertson, Jr. 59th Wedding Anniversary
Joe Woolley & Patti Rieser, Durham
Miss Jennifer Osborne Birth of Son

JANUARY MEMORIALS

Mrs. R. Sidney Abernethy, Jr., Charlotte
Mr. & Mrs. William A. White, Jr.
Mr. Max D. Abernethy, Raleigh
Mr. & Mrs. Amos Fowler
Mrs. Alberta Mills Allen, Charlotte
Mr. & Mrs. C. Donald Smith
Mr. Jones E. Almond, Sr., Lexington
Mr. & Mrs. Decatur Jones, Jr.
Mrs. Joyce Anderson, Greensboro
Mr. & Mrs. John Robert Andrew
Mr. R. A. Annas, Troy
Mrs. R. A. Annas
Mr. Oliver Anthony, Jr., Shelby
Mr. & Mrs. Milton Loy
Mrs. Marion L. Archibald, Atlantic Beach
Mrs. Myrtle Morgan Patterson
Mr. James A. Atwell, Charlotte
Mr. & Mrs. James W. Barnette
Mr. Augustus H. Baldwin, Charlotte
Mrs. Earl E. Houser
Mr. & Mrs. G. M. Martin, Jr.
Dr. & Mrs. Walter C. Moses, Jr.
Dr. & Mrs. Robert E. Coats, Jr.
Mr. & Mrs. W. W. Baldwin
Mr. & Mrs. Fred C. Pharr
Mr. & Mrs. James M. Rhyne
Miss Clara Sanders
Mr. Worth Baldwin, Greensboro
Miss Louis Farrior & Donnie Wiggins
Ms. Mildred Boone Barlow, Fayetteville
Mr. Joe Todd
Erdeen Chestnut
Barbara Worden
Judy Herndon
Mr. Marion Gertie Barnes, Boone
Mr. & Mrs. William M. Spivey
Mr. & Mrs. N. D. McFadyen
Mrs. Pauline Beaver, Albemarle
Mrs. Thomas S. Hannell
Mrs. Alex (Laura) Benton, Washington
Mrs. Myrtle M. Patterson
Gray & Jane Hodges
Mrs. Sadie Biehn, Allentown, Pa.
Women of West New Bern Presbyterian
Mrs. S. A. Boaz, Sr., Albemarle
Mr. & Mrs. Irvin R. Boaz
Miss Mary Frances Boland, Barber
Mr. & Mrs. Wilson Barnett
Mrs. Flora S. Bobbitt
Mrs. Louise Boney, Kenansville
Louise Farrior & Donnie Wiggins
Mrs. Oscar Bowden, Durham
Miss Becky S. Bowden
Mrs. Louise Breckhart, Rhinelander, Wis.
Mr. & Mrs. George G. Stumpf
Mrs. Brewer, Siler City
Mrs. George E. Matthews, Jr.
Mrs. Jane Brinkley, Valdese
Mrs. J. Laird Jacob
Mr. Earl Broome, Washington
Gray & Jane Hodges
Mrs. Myrtle M. Patterson
Mr. James Madison Brown, Charlotte
Miss Lelia Alexander
Mr. Samuel Walker Brown, Charlotte
Mrs. Harry Winkler
Mr. Sam L. Diggle, Jr.
Mr. E. O. Anderson III
Mrs. Alice B. Kincaid
Mr. & Mrs. Charles B. Miller, Jr.
Mr. & Mrs. John H. Roddey, Jr.
Mrs. Georgia Brown
Mr. A. Alex Porter
Mrs. Jessie A. Brown, Raleigh
Mrs. Annie Pitt Humphrey
Mr. Lore S. Brown, Hamlet
Women of Mount Gilead Presbyterian Church
Mrs. Ruth W. Brown, Burgaw
Mrs. Clara W. Highsmith & Alma Highsmith
Mrs. M. Y. Brunt, Winston-Salem
Mr. & Mrs. A. Grant Whitney
Mr. Cameron Byrd, Statesville
Becky & Bob Johnson
Ms. Alice A. Caples, Southern Pines
Miss Gladys Causey
Mrs. Ellen Carroll, Cherryville
Mr. & Mrs. Harold B. Carter
Dr. Clyde C. Carter, Chapel Hill
Dr. & Mrs. Edward S. Grady
Mrs. Edith M. Carter, Reidsville
Mr. & Mrs. Henry E. Sands
Mrs. Dora Grice Newbern Chalk, Elizabeth City
Mr. & Mrs. Joseph F. Sanders
Colonel Charles E. Cheever, Texas
Mr. & Mrs. A. Grant Whitney
Mrs. Jean Clinard, Winston-Salem
Mr. & Mrs. Garnett Henson III
Mrs. Sallie Cline, Gastonia
Mr. & Mrs. Douglas Bell
Mrs. Adelia L. Crosland, Charlotte
Mr. & Mrs. Eugene Blake Graeber, Jr.
Mrs. Arthur T. Wohlford
Mr. Leon Culbreth, Fayetteville
Wade & Maxine Anders & Girls
Mr. R. Carl Currence, Gastonia
Mr. & Mrs. Luther Thompson, Sr.
Mrs. Margaret T. Abbott
Mr. & Mrs. Howard B. Thompson
Mr. Luther Thompson, Jr.
Mr. & Mrs. Dave P. Keller
Mr. & Mrs. James A. Lind
Mrs. Blanche Tyndall Davis, Pink Hill
Mrs. Serena L. Smith
Mr. Donald H. Denton, Charlotte
Mr. & Mrs. Robert L. Pierce
Mr. & Mrs. Ralph Dickson, Charlotte
Mrs. Mary H. Jackson
Mr. Charles A. Dukes, Durham
Mr. & Mrs. Ted T. Tyren
Mr. David P. Edwards, Sr., Fayetteville
Mr. & Mrs. K. Y. Sharpe
Mrs. Emmett Eisele, Statesville
Becky & Bob Johnson
Mr. R. C. Emanuel, Lumberton
Mrs. V. G. Beach
Mr. Thomas Hugh Ewart, Huntersville
Mrs. Marianne A. Neely
Mr. E. Macgruder Faris, St. Petersburg, Fla.
Tom & Shelley Murray
Mother of Charles D. Farmer
Mr. & Mrs. Charles L. Kirby
Mrs. Lucille Feemster, Gastonia
Mr. & Mrs. Sidney W. Craig
Mr. Milton Fisher, Elizabethtown
Mrs. Julia Burton & Henrietta E. Long
Mrs. J. P. (Mildred C.) Fountain, Charlotte
Mr. & Mrs. Robert L. Griner & Family
Mr. & Mrs. Joseph P. Fountain, Jr.
Mrs. Effie B. Fox, Roxboro
Gray & Jane Hodges
Mrs. Myrtle M. Patterson
Mr. Frank C. Franklin, Fayetteville
Mrs. George E. Matthews, Jr.
Mrs. Ollie Crews Freeman, Mayodan
Mrs. Carl Marsh
Mr. L. F. Garvin, Fayetteville
Miss Kathleen C. Wicker
Mr. Thomas Gauthier, Pinehurst
Mr. & Mrs. Billy McKenzie
Mrs. Annie H. Gore, Raeford
Miss Caroline M. Parker
Mrs. Margaret Cowles B. Gough, Hamptonville
Mrs. Winifred Hampton Wells
Mr. Harold L. Gray, Charlotte
Mr. & Mrs. W. R. Funderburk
Mr. Vernon G. Grier, Gastonia
Mr. & Mrs. James H. Hogg
Mrs. Roger M. Grier, Gastonia
Mr. & Mrs. James H. Hogg
Mrs. Ella Hair, Linden
Palestine Presbyterian Church
Mrs. Cletha Nunnery Hall, Fayetteville
Mr. & Mrs. C. P. Weeks
Mrs. Matthew Hall
Mr. & Mrs. Paul M. Cox
Mr. Broadus Hamilton, III, Hickory
Parents
Mrs. Marguerite R. Harper, Rocky Mount
Mrs. Irene Russell & Mrs. Mary Ann Young
Mr. William M. Russell
Mr. Robert Glenn Hastings, Huntersville
Mrs. Linda P. Smith
Mr. Hawkins, Kernersville
Mr. & Mrs. Carrol S. Roberson
Mr. & Mrs. Henderson, Charlotte
Mrs. Nelle R. Kovey
Mrs. Katie Hernlin, Holly Hill, Fla.
Mr. & Mrs. John F. Guy, Jr.,
Mrs. Mary Guy,
Mr. & Mrs. David Guy
Mr. & Mrs. George Guy
Mr. & Mrs. Jack Guy
Mr. Seavy Highsmith, Jr., Fayetteville
Mrs. George E. Matthews, Jr.
Mr. Miller Hildreth, Charlotte
Clayton & Hazel Baumgardner
Mr. L. B. Hill, Jr., High Point
Elizabeth & Lindley McAdams
Mr. James L. Hogg, St. Paul, Minn.
Mr. & Mrs. James H. Hogg
Mrs. James E. Holton, Jr., Wilmington
Mr. & Mrs. Kenneth M. Corbett
Mr. George T. Hooker, Hillsborough
Mr. & Mrs. George G. Stumpf
Mr. & Mrs. Robert R. Hooker, Hillsborough
Mr. & Mrs. George G. Stumpf
Mr. Harry Hooper, Charlotte
Mr. & Mrs. C. Donald Smith
Mr. William R. Horne, Liberty
Mr. & Mrs. Earl Caruthers
Mrs. Margaret Hughes, Sanford
Dr. & Mrs. Philip C. Davis
Mr. Marvin M. Johnson, Sr., Bolivia
Woodus & Elizabeth Mercer
Rev. & Mrs. Frank S. Johnston
Richard Blocker Family
Mr. Julius Armenius Jones, Thomasville
Mr. & Mrs. George S. Bouldin
Mrs. Frances M. Jones, Roanoke Rapids
Roanoke Rapids First Presbyterian Women of the Church
Mr. H. B. Keller, Charlotte
Miss Lelia Alexander
Dr. John P. Kennedy, Charlotte
Mrs. J. F. Eckard
Mrs. Margaret C. Lamb, Garland
Mr. Harold B. Lamb
Mr. Dwain Lassiter
Mr. Ray McIntyre
Mr. Ralph Lassiter, Mt. Gilead
Mary Ruth & Alvie Smith
Mr. Daniel H. Ligon
Mrs. Harold Daisy
Mr. Harold Loring, Charlotte
Mrs. Dean A. French
Mr. Ike Christopher Lowe, Charlotte
Mr. & Mrs. Fred C. Pharr
Ms. Mary Susan Loy, Chapel Hill
Ms. Louise W. Murdaugh

Continued next issue.

FFC362.7 / P92b

BARIUM MESSENGER

PUBLICATION OF BARIUM SPRINGS HOME FOR CHILDREN

A Presbyterian Family Service Agency – Owned and Operated by The Presbyterian Church, U. S. A., Synod of North Carolina

Vol. 62 BARIUM SPRINGS, NORTH CAROLINA, MAY-JUNE 1985 No. 3

CARTER IS ELECTED BOARD PRESIDENT

The Board of Regents held its regular Spring meeting on April 14-15 and elected Bynum Carter of Gastonia to lead the Home during the coming year. This is Carter's second term as President and he will be assisted by Mrs. John Gilbert (Harriet) of Statesville and Mrs. Richard Vinroot (Judy) of Charlotte as Vice-President and Secretary.

During this meeting, Regents recognized retiring staff members A. Broadus Hamilton and Leonell P. Robeson. Broadus retires June 30th after 14 years as Director of Development. Leonell ends 19 years as Receptionist/Secretary on May 31st. Each was presented a plaque of recognition and appreciation by President Lawton Nisbet and former Executive Director, Nat K. Reiney.

In business session, Regents approved a recommendation from the Program Committee to seek a major challenge gift and, if found, plan a campaign for funds to build and partially endow an Adolescent Center in Northeastern North Carolina. Also, an offer of $13,500.00 to purchase a lot in Wilmington was accepted.

Appreciation was expressed to Regents who are completing their terms of service: Frances Browne of Charlotte, Joyce Davis of Raleigh, Mabel Lacey of Shelby, Martha MacLeod of Aberdeen, and the Reverend Scott Lindsay of Charlotte.

The next regularly scheduled meeting of the Home's Regents is November 11-12, 1985.

Bynum Carter

HOMECOMING 1985
August 3rd and 4th

Social gathering will be 8:00 P.M. Saturday at the Holiday Inn, Statesville. You need to make your reservations right away. To help defray the cost of reserving the room for our Social, each person attending is asked to pay $2.00 to Earl Adams, our treasurer, or to Jim Ramsey, vice-president. Your cooperation in this will be greatly appreciated. ***Please Remember*** — The Holiday Inn gives a 10% discount to Senior Citizens who have their A.A.R.P. Card. Check on this when you make your reservation. Holiday Inn Phone Number: (704) 872-4101. ***This year there will be DOOR PRIZES.***

Looking forward to seeing YOU!
Joe Ben Gibbs, President

SCHEDULE

Saturday, August 3, 1985

1:00	**Barium Springs Museum (back of Main Office)** Registration, Old Movies, Photos, etc. **Pool** Swimming
5:30 - 6:30	**Pool Area** Cook-out
8:00	**HOLIDAY INN (Statesville)** *Social Gathering

Sunday, August 4, 1985

9:30 - 10:30	**Fellowship Hall** Program Interpretation
11:00	**Little Joe's Church** Morning Worship
12:30	**Dining Hall** Lunch
2:00	**Dining Hall** Alumni Meeting
1:30 - 4:30	**Pool** Swimming

. . . or so it seems

W. Earle Frazier
ACSW
Executive Director

Becky Carpenter . . . Kate Taylor . . . Lois Jackson . . . James and Lucille Hall . . . Ike and Mary White . . . Charles and Tilley Stroud . . . John Ervin . . . Do you know these people? Those of you who don't have missed something very special. They—and a host of others—worked here . . . played here . . . laughed and cried here . . . loved here. Those for whom they worked—and those of us who worked with them—were blessed by the experience and are strengthened by the memory.

We are about to add two more names to that list. Leonell Robeson and Broadus Hamilton will be sorely missed. But they will surely be remembered. We will often recall their works —and their quirks. And we will pause to smile and be thankful. Of this we are certain.

Earle Frazier

Left from top: David Saleeby, Pam Christopher, Karen Neilson.
Right from top: Pam Eudy, Mike Christopher, Ruth Goodrum.
Not pictured: Larry Leatherwood, Linda Reep.

PARENT'S ADVISORY COMMITTEE

Once a year The Family and Child Development Center selects parents for the Parents Advisory Committee (PAC). The PAC is responsible for various activities at the Center. Several of these activities include fund raising and staff appreciation day. The PAC is made up of a parent chairperson and representatives from the different classes at the Center. The present chairperson is Pam Christopher. Current members are: Pam Eudy, Mike Christopher, Karen Neilson, Linda Reep, Ruth Goodrum, Larry Leatherwood and David Saleeby.

The PAC meets as the needs are expressed. Recent fund raising activities included a yard sale and trivet sale. The yard sale profit was close to $200; the trivet sale cleared over $2,000. Recent purchases with part of this money were many new "riding toys" and outside equipment. The PAC was also responsible for moving a donated playhouse from the Carolyn and Donald Russell residence and a riding horse from the Linda and Larry Reep residence.

The PAC is trying hard to help with anything requested by the Center's Director, Reade Baker, and with items for which we recognize the need.

ALUMNI NEWS

We have been notified of the death of Mrs. William (Mary Penn Lindsey) Diehl who graduated from Barium Springs in 1940. Mrs. Diehl was living in Raleigh at the time of her death. Surviving are two daughters: Mrs. Caroline D. Lee of Cary and Mrs. Penn D. Gruehn of Greensboro; her mother, Mrs. Willolah Barrieux of Raleigh; a brother, William F. Lindsey (also a Barium alumni) of Boulder, Colorado; and two grandchildren.

❀ ❀ ❀

We have been advised by an alumna, Mrs. Sadie Flowers, that Miss Lulie E. Andrews died on March 31, 1985 in Anderson, S. C. Miss Andrews was employed as a bookkeeper at the Home in the 1940s and early 1950s.

PRINTS DONATED

Intercraft Industries Corporation of Statesville recently donated a collection of prints to use in decor for the cottages. Looking at a Ferrari collage are, from left, Jim Hadden, personnel administrator for Intercraft; Paul Risk, director of Adolescent Center; Mike Mitchell, Caldwell Cottage staff member; and Rochelle Haimes, campus administrator. We are grateful to Intercraft for their interest in helping to improve our youth's environment.

CHARTING YOUR FINANCIAL COURSE

Charles L. Kirby, D. Min.
Planned Giving Director

VACATION TIME = WILL TIME

"Where are you going on your vacation this year, Mary?" Jane Smith asked her neighbor while they were visiting recently. "We're going to the beach, as usual. My children really love it down there. What about you? Where are you and John going?"

"I'm so glad you asked," Jane exclaimed. "I'm so excited about it, I'm about to bust! John and I are going to Scotland! I've always wanted to go and so has John. He came home Friday and asked, 'How would you like to go to Scotland, Jane?' I gave him that 'Are you kidding?' look, you know. He said, 'No, I'm not kidding; I really mean it. You know, air travel costs are down now and the dollar has good purchasing power over there. I figure we have always wanted to go, the prices are right and we aren't getting any younger, you know!' I just let out a great big WHOOPEE!

"After I settled down, we started making a list of all the places we want to go and things we want to see. We started another list of the things to do to get ready—getting a medical exam, applying for our passports, seeing the travel agent, buying tickets. There are so many things to see about and take care of!

"John said we also need to have our wills made. I would never have thought of that, but John is right. That is one of the other things we kept putting off. But as John says, 'if anything happened to either one of us or, God forbid, both of us while we were on this trip, we should have our wills completed before we leave.'

"I'm glad we're taking this trip for two reasons now. I have felt we needed to have our wills made for a long time, but you know how hard that is to get to, Mary. Now we are getting the trip and having our wills drawn! John is calling our attorney today for an appointment. Since we don't have children, we must decide which relatives and what charities will get what is left after all the bills and taxes are paid."

"Oh Jane, I am so happy for you. That's just great! I would love to take a trip like that! But, as you know, since Bill died I have to rear the children on my own and watch every penny. I'm afraid a trip to Scotland is not in store for me. You take a lot of pictures and keep a diary so you can tell me about it when you get back. And thank you."

"Thank me for what?" Jane asked. "You reminded me of something I have been putting off and need to get done." "What's that?" Jane inquired. "I haven't had my will re-written since Bill died. He left everything to me, but if something happened to me I'm not sure how what I have would be divided. And now that the Murphys have moved to Memphis, I need to see about finding someone else who would take care of the children until they are old enough to be on their own."

"Gee, you're right, Mary. It's just as important, or maybe more so, for you to do that as it is for us. You have to look after the rights of your children. You'd better call your attorney, too."

Would you like information about your will and how to include a charity such as Barium Springs Home for Children in your will? Check one of the boxes in the coupon below and mail it in the enclosed envelope. We will respond to your inquiry immediately. Or you may call (704) 872-4157, without obligation, of course.

CLIP AND MAIL

Mr. Charles L. Kirby
Planned Giving Director
Barium Springs Home for Children
Barium Springs, NC 28010

☐ I have already included Barium Springs in my will.

Please send a complimentary copy of:
☐ How to Protect Your Rights With a Will
☐ You Never Need to Change Your Will Unless . . .
☐ Guide to Preparing an Effective Will

Name _____

Address _____

City _____ State _____ Zip _____

Phone ( ) _____ Church _____

Comments _____

_____

CAMPUS "BLURBS"

FAMILY AND CHILD DEVELOPMENT CENTER

The Parents Advisory Committee (P.A.C.) recently pulled together 11 men to assist in "house moving." A terrific play house, donated by Mr. and Mrs. Don Russell of Statesville, needed to be moved to our campus. Thanks to the P.A.C. and the muscle for making the move possible. The After-school Program is especially grateful.

We have a new horse donated by Mr. and Mrs. Richard Reep. This one eats only electricity and is already a favorite playground item. Thanks again to thoughtful and supportive parents and Adam and Amber for putting their friend to pasture with us.

Blankets galore are being "donated" by Mr. and Mrs. Steve Peschock. Kendall is very experienced in sewing and has access to needed materials. She is graciously helping us meet a need that her children, Stephanie and Jennifer, can also enjoy. Thank you for the much needed help.

The staff is preparing for our annual license review in May. We look forward to the visit with confidence that this year we will again well exceed license requirements.

Summer × warm weather × good times = pool opening. The entire campus looks forward to the opening of the pool, hopefully on May 17th. Children and staff are gleefully anticipating refreshing dips, swimming lessons, and new fun. The Day Care is particularly excited about expanded pool use this year.

PRE-ADOLESCENT CENTER

The Pre-Ad Center is pleased to announce that a fifth person has been promoted to the Mastery Level of the Level System. This group includes those students who are demonstrating the highest standards in all aspects of campus living. Congratulations Billy!

A recent excavation at the Hiddenite Emerald Mine turned up several fine pieces of quartz and mica. Our kids seemed to enjoy the search for precious stones.

A community meeting celebrating Easter was handled completely by the children. Activities included a play followed by singing of songs of giving, and an egg hunt.

Rose's Social Studies classroom has been cooking again! An International Day was celebrated with pastas, sauces, and many other fine offerings.

The Mastery Level children initiated the camping season with a trip to the mountains around Brevard.

ADOLESCENT CENTER

From Caldwell:

Caldwell Cottage enjoying Carowinds, Saturday, April 27.

Chip learning how to run laps properly.

Caldwell Cottage "gone fishin'," Saturday, April 20, at Duke Power State Park.

James enjoying barbeque chicken on Sunday afternoon cook-outs.

Joe learning all the "Moving Violations," Page 13, at Driver's Ed.

From Sullivan:

The Sullivan girls spent a recent teacher work day at Tanglewood Park. They fished, rode horses and had a picnic.

The Sullivan girls recently toured the DeLuxe Ice Cream Factory in Mooresville, N. C.

Lisa from Sullivan Cottage is looking forward to graduating from Barium Springs High School in June. Lisa has the distinction of being the entire Class of 1985.

From Goodman:

Goodman and Sullivan cottages went on a field trip to Woman's Prison on April 22, 1985. The girls were given a tour and information was provided. One of the most impressive parts of the tour was the opportunity to talk with some prisoners about their crimes and their prison experience. This was an educational experience as well as an emotional one, based in the tough reality of suffering the consequences of one's wrong-doings.

Lisa transferred to the Preparation for Adult Living Program on April 29, 1985. Lisa had lived and worked in Goodman Cottage for over a year and had a most successful experience. On Sunday evening, April 28, Goodman Cottage

Continued on next page.

Directory of Services

Main Office
(704) 872-4157
Pre-School Center
(704) 872-7351
Pre-Adolescent Center
(704) 872-8158
Adolescent Center
(704) 873-1011
Family Life Center, Wilmington
(919) 762-4378

Barium Messenger

Published Bi-Monthly by
Barium Springs
Home for Children
W. Earle Frazier
Editor

Barium Springs Home for Children is owned and operated by the Presbyterian Synod of North Carolina. Financial support is from gifts through Synod, church groups, individuals, business firms, fees and investments.

surprised Lisa with an open house when campus residents and staff were invited to Goodman to pay respects to Lisa for her good work, and to honor her on her 18th birthday—April 29! Birthday cake and other refreshments were served. Lisa's mother and brother, Michael, were special guests for this occasion.

From Howard:

The PAL group had a "full day" trip to the mountains on April 5th. They went to Boone, to Appalachian State University, and had a nice dinner at the "famous" Daniel Boone Inn.

Address Update

☐ Please remove my name from your mailing list.

☐ Please change my address as noted on label below.

☐ I am receiving duplicates. Please delete name on attached label.

This information will help keep down our mailing expenditures. Please cut out this form (including address label) and mail to Barium Springs Home for Children, Barium Springs, N.C. 28010.

Address Label Here

MEMORIAL GIFTS: A Way To Say You Care

Do you have a friend or loved one you wish to remember in a special way? Barium Springs Home for Children can help you honor that certain person through our Memorial and Remembrance Program.

The program is a valuable source of income to help meet operating expenses. At the same time, it is a thoughtful way to say to a friend, relative or bereaved family that you care.

HERE IS HOW IT WORKS:

MEMORIAL GIFTS are acknowledged immediately by a personal card to the bereaved family. No mention is made of the gift amount. Many find this "living memorial" more meaningful than sending flowers.

REMEMBRANCE GIFTS may be sent in honor of a birth, birthday, anniversary, graduation, illness, recovery or occasions such as Mother's Day or Father's Day. They are promptly acknowledged. The amount is not mentioned.

JANUARY MEMORIALS

Continued from last issue

Mr. R. Waverly Lucas, Tarboro
William and Mary Hart Church
Mrs. Eulala Major, Charlotte
Mr. & Mrs. C. Donald Smith
Mrs. Bertha Cecil Marsh, Hillsborough
New Hope Presbyterian Women of the Church
Mrs. Virginia C. Mattocks, Jacksonville
Mr. & Mrs. Charles L. Kirby
Mrs. A. H. McCall, Jackson Springs
Mr. & Mrs. Lewis A. Merrill
Miss Neolia McCrummen, West End
North Lewis Family
Mrs. Mary R. Lewis
Mrs. Nelle C. Markham
Mr. & Mrs. Henry O. Thomas
Mrs. Johnsie R. Upole
Mrs. David Wilson
Mr. Wilton McDaniel, Fairmont
Mrs. V. G. Beach
Mrs. Charles J. McDonald, Sr., Carthage
Ms. Lennie B. McDonald
Mr. Walter McEachern, Wilmington
Dr. & Mrs. W. W. Woodhouse, Jr.
Mrs. Etta Freeman McFayden, Ellerbe
Mrs. Winnifred B. Rush
Mrs. Cora McMillian, Shannon
Mr. & Mrs. James McBryde
Mrs. Kate McPhaul & Mrs. Pete Parker
Mrs. Minnie Evans Moore, Four Oaks
Sunday School, Spring Lake Presbyterian Church
Dr. Roland Morgan, Mooresville
Mr. & Mrs. E. L. Gilladette
Mrs. Margaret Morgan, Charlotte
Mr. & Mrs. Charles L. Kirby
Mrs. Helen T. Morton, Madison
Mr. & Mrs. Eugene Blake Graeber, Jr.
Mrs. Wallace D. Wolfe, Jr.
Mr. Fred M. Moss, Sr., Gastonia
Mr. & Mrs. Sidney W. Craig
Mr. Clell F. Mowery, Fayetteville
Mrs. Clell F. Mowery
Mr. Hap Mullins, Springfield, Va.
Mrs. Pearl Rochelle
Mrs. Mary F. Murchison, Lillington
Miss Edith Ann & Mrs. Joe Caviness
Mr. John Lemuel Navey, Charlotte
Mr. & Mrs. W. R. Funderburk
Mrs. Maria Nenninger, New York
Mr. Felicyan Kuchnia
Mr. & Mrs. Edward J. Reilly
Dr. H. L. Newton
Mary Alice & Jere Thomas
Mrs. Walter J. Nisbet, Sr., Charlotte
John & Frances Byrum
Mrs. Edward M. (Sally) O'Herron, Sr., Charlotte
Mrs. Alice B. Kincaid
Miss Lelia Alexander
Mr. Foy Harold Overcash, China Grove
Miss Esther Archer
Mr. Lloyd William Overcash, Monroe
Mr. & Mrs. C. T. Winchester
Ms. Pamela W. Pabst, Smithfield
Ms. Jean B. Pabst
Ms. Bessie M. Schneider
Mr. Lex A. Pegg, High Point
Mrs. Horace W. Pigg
Mr. E. B. (Gene) Phillips, Raleigh
Bette & James Chastain
Candy & Nick Susco
Mrs. Lydia Pons
Mrs. Mary T. Wasell
Mrs. Lillie C. Powell, Garland
Mr. & Mrs. D. C. Tysinger
Ms. Marie Trebuchon Puglia, Elizabethtown
Mr. & Mrs. Leslie Johnson
Mr. James L. Reid, Florida
Mr. & Mrs. C. V. Bridges, Jr.
Reynolds (Infant) Emma, Wilmington
Mr. & Mrs. Leslie N. Boney, Jr.
Mr. Samuel Alexander Robinson, Charlotte
Max & Kitty McKinnon
Mr. W. W. McKinnon
Mr. & Mrs. Fred C. Pharr
Mr. & Mrs. DeLacy E. Wyman
Margaret & Earl Henley
Mrs. Luther G. Robinson, Roanoke, Va.
Mr. & Mrs. Andrew N. Cowles
James Rufus Rogers, Jr., Raleigh
Mrs. C. J. Moore, Jr.
Mr. J. P. Scarborough, Sr., Winston-Salem
Mr. J. P. Scarborough, Jr.
Mr. Francis J. Schweitzer, Sr., Knoxville, Tenn.
Mr. & Mrs. W. W. Barnett
Mr. Jack S. Scott, Goldsboro
Mr. Thomas G. Cole
Mr. Joe Setzer, Spring Lake
Mr. & Mrs. E. L. Maye
Mr. James C. Shell, Kinston
Mrs. Joe L. Hinson
Mr. James R. Smith, Wilmington
Alma & Alex Futch
Mr. & Mrs. John Wm. Smith, Vass
Mr. & Mrs. William I. Goewey
Mrs. Dicie G. Smith, Gastonia
Mr. & Mrs. James H. Hogg
Mrs. Ora Smith, York, S.C.
Mr. & Mrs. Lewis B. Morton
Mrs. Grace Smithson, Fayetteville
Mrs. George E. Matthews, Jr.
Mrs. Elizabeth Little Snead, Albemarle
Mr. & Mrs. James F. Crooks
Mrs. Rebecca Smith
Mr. Nat G. Speir, Charlotte
Mrs. Mildred C. Speir
Mr. John A. Statler, Charlotte
Mrs. Nelle R. Kovey
Mr. Curry W. Stayhorn, Hillsboro
Mr. & Mrs. Lewis B. Freeman
Mrs. Bessie P. Stone, Lillington
Sunday School, Spring Lake Presbyterian Church
Mr. & Mrs. George Stumpf, Jr., Rhinelander, Wis.
Mr. & Mrs. George G. Stumpf
Mr. William Joseph Summey, Charlotte
Mr. & Mrs. C. Donald Smith
Mrs. Dorothy C. Sutton, Georgia
Mr. & Mrs. A. Grant Whitney
Mr. Clifford Talbutt, Wilmington
New Hanover DSS Childrens Services
Miss Kate Taylor, Barium Springs
Miss Dorothy F. Briggs
Mr. Ernest Taylor, Spring Lake
Mr. & Mrs. E. L. Maye & Mr. & Mrs. M. C. Stone
Mr. J. H. Tinsley, Brevard
Miss Mary Wilkinson
Mrs. J. Y. (Carrie White) Todd, Sr., Gastonia
Mr. & Mrs. Eugene S. Arrowood
Mr. & Mrs. Milton Loy
Mr. & Mrs. Walter H. Torrence, Charlotte
Mr. & Mrs. Sylvan Torgeson
Mr. Dan Trask, Florida
Mrs. Marie M. Cox
Mr. W. P. Turner, Fayetteville
Mrs. Carl Marsh

Mrs. Clara Mae B. Walters, Orrum
Mrs. V. G. Beach
Mrs. Ruth Bourne Warrick, Fries, Va.
Mr. William E. Cox
Mrs. Elwin L. Warstler, Kill Devil Hills
Mr. & Mrs. A. E. Smart
Mr. Bruce Bryant Watson, Sanford
Mr. & Mrs. C. P. Weeks
Mr. William C. Wells, Washington
Mrs. Gladys P. Carr
Mr. Ted G. West, Lenoir
Mr. J. H. McCall, Jr.
Mr. Kenneth A. Whicker, Winston-Salem
Mr. & Mrs. Lawrence D. Osborne & Jennifer
Mr. Silas Whittington, Dunn
Dr. & Mrs. Frank H. Campbell
Mrs. Estelle Tillman Wicker, Carthage
Mr. Charles M. MacLeod
Mr. W. Stronach Wilkinson, Rocky Mount
Mr. & Mrs. Charles H. Conner
Miss Elizabeth Williams, Charlotte
Mrs. Henry T. Wilcox
Mr. T. C. Wohlbruck, Sr., Charlotte
Mrs. Dorothy Noreen
Mr. & Mrs. S. J. Womble, Wagram
Mrs. Lawson P. Boland
Mrs. Nonnie Wood, Louisburg
Mr. & Mrs. Lewis A. Merrill
Mr. H. Stan Yoshino, Gastonia
Dotsie & Pete Peterson
Mrs. Charlotte Zettler, Rhinelander, Wis.
Mr. & Mrs. George G. Stumpf

FEBRUARY HONOR LIST

Barium Staff—Past & Present
Mr. & Mrs. Paul R. Hinkle
Mr. Benjamin Fort, Alumnus, Greensboro Birthday
Mrs. Sarah Fort Mather
Mr. Charles Fort, Alumnus, Winston-Salem Birthday
Mrs. Sarah Fort Mather
Rev. Robert Hare, Jr., & Family, Statesville
Mike & Peggy Miller
Mr. & Mrs. John W. Vincent, Greenville
Mrs. Nina V. Brown
Mrs. Catherine Whitehead, Tarboro
Nahalah Presbyterian Women of the Church

FEBRUARY MEMORIALS

Mr. Lloyd M. Achterkirch, Lowell
Mr. & Mrs. George W. Fields
Mr. C. F. Ammons, Washington
Mr. & Mrs. Henry Rumley
Mr. Wade Ashworth, Lillington
Mr. & Mrs. Howard B. Pate, Jr.
Mrs. Virginia Curry Austin, Charlotte
Mr. & Mrs. F. D. Kiser
Mrs. Louis F. Pease
Mr. Augustus H. (Gus) Baldwin, Charlotte
Mr. & Mrs. Earl B. Adams
Mr. & Mrs. Harris A. Ward
Mrs. A. Earl Clontz
Mrs. Mary Brandon Barnes, Rock Hill, S.C.
Mr. & Mrs. D. S. Harkey, Jr.
Mr. H. Beaver Barwick, Sr., Clinton
Mr. & Mrs. Eugene Bryan Carr
Mr. David Beaver, Davidson
Mrs. Gillie Cashion & Family
Mr. W. G. Potts
Mr. & Mrs. Clark Readling
Miss Mary Faye Stevenson
Mr. Robert T. Cashion
Mr. & Mrs. G. Cheek Freeman
Dr. Leland M. Park
Ms. Agnes F. Stowe
Mrs. Esther Blackman, Linden
Palestine Presbyterian Church
Mrs. Louise C. Blanton, Raleigh
Mike & Frances Lambeth
Mr. Louis Brand, Berry, Ala.
Bette & James Chastain
Mr. Robert Brandon, Raleigh
Ann & Jim Tyler
Mr. Clarence Marvin Brown, Moncure
Bobby & Evelyn Johnson
Mr. Samuel Walker Brown, Charlotte
Mr. & Mrs. Daniel J. Stowe
Mrs. Mae Kluttz Brown, Salisbury
Mr. Max Fraley
Mrs. Bertha Meyer Butler, Charlotte
Mr. & Mrs. Harry B. Goodwin
Mr. Carl Butner, Pfafftown
Mrs. Leon Cameron & Linda
Mr. James Byrd, Pink Hill
Mr. & Mrs. Carrol S. Roberson
Mr. Allen Ray Cameron, Cameron
Mr. & Mrs. M. B. Harper
Mrs. Bryte Sellers Carroll
Mr. & Mrs. Joseph R. Norwood
Mrs. Charlotte M. Carson, Charlotte
Miss Lelia Alexander
Mrs. James H. Carson, Charlotte
Mrs. Eli B. Springs
Mr. Huel C. Choplin, Wake Forest
Mr. & Mrs. Robert O. Johnson
Mr. & Mrs. M. T. Clark, Sr., Wilmington
Mrs. Harriet Ramsey
Mrs. Margaret B. (Peggy) Clark, Charlotte
Mr. & Mrs. Robert M. Penninger
Frank & Joy Felker
Judge Francis O. Clarkson, Charlotte
Miss Lelia Alexander
Mrs. Eli B. Springs
Mrs. Lessie Barnette Clary
Mr. & Mrs. E. M. Farrior
Mrs. Grizzie Mae Ryals Coats, Smithfield
Dr. & Mrs. Edward S. Grady
Mrs. Cole, Forest City
Ms. Gussie R. Huffstetler
Mrs. Thelma D. Counts, Charlotte
Mr. & Mrs. W. R. Funderburk
Mrs. Esma Cox, Charlotte
Cooks Memorial Church, Circle #1
Miss Sophia B. Credle, Washington
Mrs. Myrtle Morgan Patterson
Mrs. Bessie Creech, Spring Hope
Mrs. Marie H. Whisman
Mr. E. Keith Cummings, Rocky Mount
Mrs. Claudia Sellers
Mr. Darden, Suffolk, Va.
Mr. & Mrs. Hilton Hudnell, Jr.
Mr. W. T. Davis, High Point
Mr. & Mrs. George S. Bouldin
Mr. Thel R. Dunn, Fayetteville
Mrs. Lacy C. Barrett
Mr. Walter S. Dunn, Charlotte
Mr. & Mrs. Wilber H. Snipes
Mr. Marvin W. Edmundson, Jr., Fayetteville
Mr. & Mrs. Julian H. McIntyre
Mrs. Mary Grier Egerton, Greensboro
Mr. & Mrs. James H. Hogg
Mr. O. Paxton Elliott, Shelby
Mr. & Mrs. Claude H. Blanton III
Mr. & Mrs. H. Milton Loy
Mrs. Harvey H. (Bula Taylor) Elmore, Sr., Belmont
Mr. & Mrs. L. R. Burris, Jr.
Mrs. B. C. Taylor, Jr.
Mrs. Lila Ervin
Mrs. Annie E. Moss
Mr. John Estridge, Charlotte
Mrs. Sarah B. Helms
Mr. Marvin Faires, Abbeville, S.C.
Miss Emma Anderson
Mrs. Lucille Flowe
Father of Mrs. Bruce Gilchrist, California
Mrs. C. J. Moore, Jr.
Mr. George Fine, Dallas
Huff's Machine Company, Inc.
Mrs. Effie Fox, Roxboro
Mr. & Mrs. Henry Rumley
Mr. L. W. Garrett, Wilmington
Misses Kathleen & Sarah Patterson
Mrs. Mary Gay
Mrs. A. Earl Clontz
Mr. Caleb J. Gibson, Shelby
Mr. & Mrs. Hugh M. Arrowood
Ms. Florence D. Perry
Mr. & Mrs. H. Milton Loy
Mrs. Charles C. Graeber, Concord
Mr. & Mrs. Eugene Blake Graeber, Jr.
Grandmother/Mr. & Mrs. T. C. Parleir, Wentworth
Mr. & Mrs. Henry Sands
Mr. Harrill L. Gray, Paw Creek
Mr. & Mrs. Ralph E. Maynor, Jr.
Mr. & Mrs. Wilber H. Snipes
Mrs. Sam Gresham, Wilmington
Mrs. C. J. Moore, Jr.
Mr. & Mrs. Roger M. Grier, Gastonia
Mr. & Mrs. James H. Hogg
Mrs. Pearl Guffey, Shelby
Mr. & Mrs. H. Milton Loy
Mrs. Fred Hall, Sr., Southern Pines
Mr. & Mrs. Hubert M. Cameron
Mr. Broadus Hamilton III, Hickory
Parents
Mrs. Ermine C. Harbison, Morganton
Mrs. Laird Jacob
Mrs. Iva Long Heilman, Valdese
Mr. & Mrs. J. A. Verreault, Jr.
Mr. Seavy Highsmith, Jr., Fayetteville
Mr. & Mrs. June Williams
Mr. Cleveland Hill, Deep Run
Mrs. Serena L. Smith
Mr. James E. Hines, Greensboro
Mrs. Blanche Keith Watson
Mr. W. M. (Billy) Holthouser, Jr., Petersburg, Va.
Mr. & Mrs. Albert Marlowe
Mr. & Mrs. George R. Sigmon
Mr. & Mrs. Ralph Spencer
Mr. & Mrs. A. G. Marlowe
Mrs. Ella Mae King Holton, Wilmington
Mr. & Mrs. William B. King
Mrs. Beatrice Sexton Howard, York, S.C.
Mrs. Harold R. Hunnicutt
Mr. Bill Johnson, Charlotte
Mrs. Margaret Vance
Mr. Warren R. Jones, Jr., Statesville
Mr. & Mrs. Norman E. Cox
Mrs. Marion P. Joyner, Charlotte
Mr. & Mrs. Ralph Cato
Mr. H. B. Keller, Charlotte
Mr. & Mrs. Wm. S. Greene
Mr. Graham Bronson King, Wilmington
New Hope Presbyterian Church
Woodus & Elizabeth Mercer & Family
Mrs. Audrey Ledin King, Fayetteville
Mrs. Doris C. Mowery
Mrs. W. Judson King, Virginia
Rear Adm. & Mrs. Wm. A. Moffett
Mr. Fred C. Krueger, Sr., Charlotte
Mrs. Gertrude M. Merrick
Mr. Wesley Kruse, New Jersey
Mrs. H. C. Player
Lt. Col. Robert J. Kuhn, Fayetteville
Mrs. Marie H. Whisman
Son of Mr. & Mrs. Virgil Lane, Greensboro
Mrs. James L. Henson
Mr. Ralph Lassiter, Mt. Gilead
Mr. & Mrs. Carl Gallimore
Mr. Russell Livengood, Columbus, Ga.
Ms. Eunice W. Hurt
Mr. D. A. Lockfaw, Wilmington
Mrs. W. M. Bryan, Sr.
Wallace & Allena Loftin, Gastonia
Mr. & Mrs. B. E. Ratchford
Mr. Judson Reid Long, Gastonia
Mr. & Mrs. D. S. Harkey, Jr.
Mr. Herbert Love, Carthage
Mrs. Melba C. Hicks
Mr. Waverly Lucas, Tarboro
Mr. & Mrs. Vernon R. Joyner
Mrs. Eva Mae Lytle, Old Fort
Mrs. Grace P. Burgin
Mr. Clyde B. Mabry, Norwood
Mrs. H. G. Black
Mrs. Lula Marshburn, Durham
Palestine Presbyterian Church
Mrs. Ethel Matthews, Pavo, Ga.
Mrs. Nannette Buckley
Ms. Maggie Jane McBryde, Raeford
Mrs. Margaret McLauchlin
Mr. & Mrs. John S. Bateman
Miss Neolia McCrummen, West End
Mrs. Eva R. Clark
Dr. & Mrs. Clement R. Monroe
Mrs. Hester McEackin, Maxton
Anonymous
Mrs. Alex McFayden, Ellerbe
Mr. & Mrs. Sam R. Robbins & Sons
Mrs. Floy W. McMichael, Reidsville
Mr. & Mrs. Henry Sands
Mr. Hamilton McMillan, Red Springs
Mrs. Frank P. Harris
Mr. Malcolm McPhaul, Red Springs
Mrs. Edna B. Everleigh
Mr. & Mrs. James McBryde
Mr. Anthony A. Medeiros, Massachusetts
Mrs. C. J. Moore, Jr.
Mr. Nelson J. Messick, Gastonia
Mrs. Lucille Flowe
Lt. Col. Frank J. Miller, Fayetteville
Mr. & Mrs. Vivian E. Hollinshed
Mr. W. B. Millner, Jr., Concord
Mr. J. E. Millner
Mr. William L. Money, Winston-Salem
Ms. Mildred H. Sheek
Mrs. Margaret W. Morgan, Charlotte
Mr. & Mrs. James Hedgpeth
Mother of Mrs. W. P. Whitlock
Mr. & Mrs. Lewis A. Merrill
Mr. John G. B. Myers, Washington
Mr. & Mrs. Henry Rumley
Mrs. Mildred S. Nanney, Mooresville
Miss Mary Jo Wardlaw
Ms. Ruth Virginia Neely, Charlotte
Mrs. Thelma R. Funderburk
Mrs. Helen Nimms, Belmont
Mr. & Mrs. T. R. Kaneer
Mrs. W. J. (Mildred) Nisbet, Charlotte
Ms. Carolyn C. Adams
Sandra & Fred Tiller
Mrs. Shirley W. Osgood, Georgia
Mr. & Mrs. W. W. Barnett
Mrs. Addie Owens, Macclesfield
Mr. & Mrs. Russell Phillips
Mrs. Kay Page, Southern Pines
Mr. & Mrs. Hubert M. Cameron
Mr. Earl Parker, Spring Lake
Mr. & Mrs. Howard B. Pate, Jr.
Mrs. Violet Parker, Goldsboro
Miss Louise Farrior
Mr. Raymond S. Parrisher, Tarboro
Mr. & Mrs. Vann Taylor
Mrs. Catherine Parsons, Washington, D.C.
Ms. Isabelle T. Morrison
Mr. Robert Lee Peele, Fountain
Russell & Doris Phillips
Mrs. Helen Craver Pegg, Winston-Salem
Dr. & Mrs. Edward S. Grady
Mr. J. Jerome Pence, Sr., Wagram
Mrs. W. G. Buie, Jr.
Miss Isabel Jackson
Mr. Homer G. Phelps, Leland
Neil & Nancy Sullivan
Mrs. Robert Pierson, Illinois
Adm. & Mrs. W. A. Moffett
Dr. Rexford E. (Gene) Piner, Greenville
Mary & Joe Cochran
Mrs. Sue K. DeCuzzi
Tracy R. & Mary D. Engle
Optimist Club of Greenville
Dr. & Mrs. W. E. Roseveare
Dr. & Mrs. William C. Sanderson
Mr. & Mrs. Linwood L. Winbourne & Family
Mr. Fred Wendell Plonk, Kings Mountain
Mr. & Mrs. Howard B. Jackson
Miss Lydia J. Pons
Mrs. Laird Jacob
Mr. Richard Horace Porter
Mr. & Mrs. J. J. Tyler
Mrs. Euncie Robinson Quinn, Gastonia
Mrs. Lucille Flowe
Mrs. Jamesina Reynolds, Columbus, Ga.
Mr. & Mrs. G. Cheek Freeman
Mr. & Mrs. Joseph Norwood
Mrs. Shirley Rice, Salisbury
Mrs. Dorothy W. Toomey

Mr. Wilbert Robinson, Clinton
Mrs. John Wilson & Tom Wilson
Mrs. C. F. (Clevia Kistler) Rose, Gastonia
Mr. & Mrs. D. S. Harkey, Jr.
Mrs. Lucille Flowe
Mrs. Kathryn Rosenbaum, Michigan
Mrs. Willie A. Hawkins
Mrs. Margaret M. Royster, Shelby
Mrs. Ruth A. Miller
Mr. & Mrs. H. Milton Loy
Ms. Jennifer Leigh Rudolph, Albemarle
Mr. & Mrs. William K. Rudolph
Mr. John J. Salapa
Ms. Sarah J. Hileman
Mrs. Marion A. Sanders, Hampstead
Miss Elizabeth N. Sidbury
Mr. Lloyd Seawell, Winston-Salem
Mrs. Mary N. White
Mr. Baxter Shelton, Kannapolis
Mr. & Mrs. Charles B. Atkinson & Julia
Mr. Frank Odell Sherrill, Charlotte
Mr. & Mrs. A. Grant Whitney
Mr. Arch Kenneth Siler, Greensboro
Mrs. H. M. Omohundro
Mr. W. W. Simmons, Charlotte
Jean & Marion Rowland
Mrs. Lloyd Skidmore, Sr., Albemarle
Mrs. Allen A. Surratt
Mr. Robert W. Smith, Stoneville
Mrs. Carl B. Stone
Mrs. Georgie Mae Smith, Charlotte
Mrs. Lucy E. Hager
Mr. W. N. Spruill, Ahoskie
Ahoskie Presbyterian Church Adult Bible Class
Mr. & Mrs. L. W. Hill
Mr. Wes Steele, Wilkesboro
Susan & Bill Long
Miss Louise Sullivan, Laurinburg
Mr. & Mrs. E. M. Guest, Jr.
Miss Lonie Tant
Mr. & Mrs. Robert O. Johnson
Mrs. Rena K. Terrell, Washington
Mrs. Myrtle M. Patterson
Mr. Leon M. Vick, Sr., Alabama
Mr. & Mrs. Richard T. McIntyre
Mr. Bruce Bryant Watson, Sanford
Mr. & Mrs. John T. Williams, Jr.
Miss Betty Jean White, Lowell
Mrs. Cora R. Rhyne
Mrs. Lucille Flowe
Mr. David Abernathy White, Charlotte
Mr. & Mrs. A. Grant Whitney
Mrs. Jenny T. White, Concord
Catherine & Robert Creech
Mr. A. W. Williams, Burlington
Mrs. Lucille W. Ellis
Mr. Ernest Williams, Charlotte
Mr. & Mrs. John N. Proudfit
Mr. Edward Willingham III
Mr. Joseph H. Todd
Mr. Leon Winter, Virginia
Mr. & Mrs. Dewey T. Whitley

MARCH HONOR LIST

Jona M. & Donald Wright, Jr., Charlotte
Wedding
Mr. & Mrs. J. Brevard Alexander

MARCH MEMORIAL

Mr. Harry Adams, Greensboro
Donna & Mary Currie
Mrs. Gertrude Falls Adams, Charlotte
Mr. & Mrs. A. Grant Whitney
Mrs. Tish K. Aldredge, Carolina Beach
Jo Lee & Dick Woodward
Mr. William A. Anthony
Mr. & Mrs. John B. Alexander
Mr. Alan Armour, Statesville
Mr. & Mrs. Alfred T. Clifford
Mrs. Andrew P. Smith
Mrs. Virginia West Austin, Charlotte
Mr. & Mrs. Hoyt W. Shore
Mr. A. H. Baldwin, Charlotte
Mrs. G. C. Thomas, Sr.
Mrs. Sarah H. Barker
Mr. & Mrs. Rufus H. Hunter
Mrs. Virginia Barrington, Red Springs
Mrs. James M. Owen & Jim Owen, Jr.
Mrs. Annie Barry, Clearwater, FL
Mr. & Mrs. Leighton G. Brown
Mr. H. B. Barwick, Clinton
Mr. R. E. Hubbard
Mother of Mrs. Kenneth Baxley, Barnwell, SC
Mrs. C. J. Moore, Jr.
Mrs. Mattie Beach, Morganton
Mr. & Mrs. Broadus Hamilton
Dr. Christopher Abbott, Beling, VA
R. Adm. & Mrs. W. A. Moffett
Mr. David Beaver, Davidson
Vickie & Caleb Brackett
Bobby & Jean Brown
Mr. & Mrs. Robert A. Currie
Ms. Margarethe Dudzinski
Mr. & Mrs. Leroy Kennerly
The John Johnson Family
Ms. Mary Lou Tye
Mr. Ronald E. Biddle, Sr., Asheboro
Mr. & Mrs. James H. Hogg
Mrs. Marie Cameron H. Boggs, Garland
Mrs. Melba C. Hicks
Mr. David Lee Bouldin, Jr., High Point
Jean & Marion Rowland
Mrs. Mame Bradford, Davidson
Mr. & Mrs. Larry Joyner
Mrs. Louise M. Braswell, Charlotte
Mrs. Martha H. Beach
Mr. Bobby Richard Brown, Stanley
Mrs. Ann McCoy Bradford
Mrs. Luther Brown, Carthage
Ms. Brenda C. Smith
Mrs. Dorothy P. Burns, Gastonia
Mr. & Mrs. Roosevelt Parks
Mr. Graham Hunter Carlton, Gibsonville
Terry & Pauline Jackson
Georgia Chambers, Charlotte
Mrs. Adeline Murray & Jerry & Olivia Murray
Mrs. Mildred Conder, Mint Hill
Mr. & Mrs. C. Donald Smith
Mrs. Harriett Cremer, Huntsville, AL
Mrs. Anne E. Moss
Mr. Fonz Crumbley, Fayetteville
Mrs. John H. Nance
Mrs. Zillie W. Culbertson
Mrs. Hilda Mitchell
Mr. Alton B. Eddleman, Kannapolis
Mr. & Mrs. Hoyt W. Shore
Mr. Lawrence Egerton, Greensboro
Mr. & Mrs. James H. Hogg
Dr. Isabella C. M. Englert, Highlands, NJ
Mr. & Mrs. Howard B. Jackson
Daniel Fred Flowers, Jr., Washington, DC
Mr. & Mrs. Herbert R. Swanger
Mr. Vern Forney, Sr., Fayetteville
Miss Lovic P. Johnson
Mrs. Marguerite Frederick, Rose Hill
Mrs. Genelle R. Braddy
Mrs. Jane W. Sheffield
Mrs. Leala Fretwell, Ahoskie
Ms. Dorothy M. Powell
Mr. Murray Grier, Gastonia
Mr. & Mrs. James H. Hogg
Grandmother of Dianna Voss, Budd Lake, NJ
Mr. & Mrs. Robert M. Mauldin, Jr.
Mr. Ralph Guthrie, Graham
Mr. & Mrs. Lonnie W. Mangum, Jr.
Mr. Broadus Hamilton III, Hickory
Parents
Mrs. R. H. Harkey
Mrs. Uta H. Grubbs
Mrs. Agnes Harrell, Colerain
Mrs. Dorothy M. Powell
Mrs. Bob Hawkins, Shelby
Mr. & Mrs. Eugene S. Arrowood
Mr. Joe Henkel, Belmont
Mrs. Mary G. Henkel
Mr. George Hersey, Houston, TX
Mr. Paul D. Wood II
Mr. F. Horton Highfill, Greensboro
Mr. & Mrs. Ellis Swain
Mr. Seavy Highsmith, Fayetteville
Mr. & Mrs. Jack Wingate Smith
Mr. & Mrs. James L. Hogg, St. Paul, MN
Mr. & Mrs. James H. Hogg
Mrs. Mary B. Hunter, Charlotte
Mr. & Mrs. H. Roy Ferris, Jr.
Mrs. H. B. (Elfreda S.) Keller, Charlotte
Miss Lelia Alexander
Mrs. Ina McGlohon Knight, Lowell, MA
Mr. & Mrs. George L. Hayes
Mr. Hubert M. Lewis, Raleigh
Mrs. C. J. Moore, Jr.
Mr. Albert C. Martin, Kinston
Mrs. Martha H. Beach
Mrs. Ethel Matthews, Pavo, LA
Mr. & Mrs. Ervin Smith
Miss Maggie Jane McBryde, Raeford
Mr. & Mrs. Richard Neeley
Raeford Friendship Club
Mrs. Lillie J. McCall, Charlotte
Mr. & Mrs. W. R. Funderburk
Mr. & Mrs. John Shell
Mr. Floyd Walter McClellan, Matthews
Mrs. Ransom (Lily) McMahan
Mr. A. W. McEwen, Clarkton
Rev. & Mrs. Malcolm McL. Bullock
Mrs. Bertie P. McInnis, Aberdeen
Frank & Julia McInnis
Mr. Roy B. McKenzie, Raleigh
Moody & Esther Bosworth
Dr. Roy B. McKnight, Charlotte
Miss Lelia Alexander
Mrs. Mary McMinimy, Idaho
West New Bern Presbyterian Church
Women of the Church
Mrs. C. R. McNair, Rockingham
Mr. & Mrs. Arthur L. Humphrey
Ms. Megan Lea McNeill, Sanford
Mr. & Mrs. Robert W. Dalrymple
Mr. David R. McNeill, Rowland
Mrs. Richard Lee Phillips
Mrs. Lacy (Mary H. McFadyen) McNeill, Raeford
Mrs. Julia H. Wilson
Raeford Friendship Club
Ms. Margaret Boylin & John Motley
Miss Margaret Gay Watson
Mr. & Mrs. Paul Johnson
Mr. & Mrs. Richard Neeley
Miss Lena McNeill, Raeford
Raeford Friendship Club
Miss Dorothy Mills, Wilmington
Mrs. W. A. Kopp
Mr. Robert L. Morgan, Charlotte
Mr. & Mrs. John Shell & Family
Mrs. Alda J. Morris, Godwin
Godwin Presbyterian Church Circle #1
Godwin Presbyterian Church Circle #2
Mr. Norman Morrow, Jr., Gastonia
Ruth S. Michael & Sara Snell
Mrs. Dean A. French
Mr. Ashley M. Murphy, Atkinson
Mr. & Mrs. R. M. Walker
Mr. Edgar H. Myers, New York, NY
Mr. & Mrs. Howard B. Jackson
Mr. Hugh Nance, Cerro Gordo
Charles & Gretchen Sherrill
Mr. Leonard Nixon, Charlotte
Miss Elnora Abernethy
Mr. E. L. Norris, York, SC
Mr. & Mrs. D. S. Harkey, Jr.
Mrs. Dorothy Kinzie Ogden, Ft. Myers, FL
Mr. & Mrs. Leighton G. Brown
Mrs. Mae Dodd Parker, Raleigh
Mr. & Mrs. W. T. Croom
Mr. & Mrs. Vivian Edward Hollinshed
Mrs. Bessie Paschal, Biscoe
Mrs. Rosa K. Britt
Mrs. P. D. (Blanche Jaeger) Patrick, Summerville, SC
Mr. & Mrs. Howard B. Jackson
Mrs. Margaret N. Hunnicutt
Mr. R. H. Webb
Mrs. Hassie D. Pearson, Durham
Mr. & Mrs. R. J. Garner
Dr. R. Eugene Piner, Greenville
Ms. Elizabeth Deal
Mr. & Mrs. W. N. Jackson, Jr.
Mr. Patrick V. Prendergast, Leland
April, Sherry, Nancy & Neil Sullivan
Mrs. Blake Price, Charlotte
Mr. & Mrs. Rufus A. Long
Mrs. Florrie Sisson Purnell, Charlotte
Mr. & Mrs. A. Grant Whitney
Mr. Frank Columbus Rabon, Leland
New Hope Presbyterian Church
Mr. Robert B. Reeves, Dallas, TX
Mr. & Mrs. R. S. Lentz
Mr. James Reid, Panama City, FL
Mrs. Mary B. & Roscoe Twombly
Mrs. Grezzelle Robinson, Fayetteville
Mr. & Mrs. Monroe Capps
Palestine Presbyterian Church
Mrs. Louise B. Roche, Charlotte
Mr. & Mrs. Hoyt W. Shore
Mrs. D. W. Royster, Shelby
Mr. & Mrs. Eugene S. Arrowood
Mrs. Ellen Sessons, Ahoskie
Ms. Dorothy M. Powell
Mrs. Kathryn Sexton, Florence, SC
Mrs. George E. Matthews, Jr.
Ms. Agnes S. Smith, Winston-Salem
Ms. Elizabeth Smith
Ms. Dixie Smith, Winston-Salem
Ms. Elizabeth Smith
Mrs. Bertha Smith, Charlotte
Mr. & Mrs. J. Bruce Foster
Mrs. Bessie Cameron Smith, Vass
Mrs. J. M. Guthrie
Mrs. Margaret Smith, Kannapolis
Mr. & Mrs. E. I. Gulledge
Mr. Stanley Snell, Ft. Myers, FL
Mr. & Mrs. Leighton G. Brown
Mr. J. B. Spivey, Sanford
Mrs. Mary S. Wooten & Gene
Mr. Lynn Spivey, Sanford
Mr. & Mrs. Alvie A. Smith
Mr. Will Stewart, Freemont
Mrs. Jane W. Sheffield
Mrs. Jonathan W. (Nancy) Stott
Miss Lelia M. Alexander
Dr. M. A. Stroup, Jr., Gastonia
Mr. & Mrs. D. S. Harkey, Jr.
Mrs. John J. Sutton, Summerville, SC
Mrs. O. V. Pratt
Mr. James Harvey Taylor, Raleigh
Ben & Collette Flowers and Mrs. Bartholomew
Mr. James L. Thornton, Huntersville
Ann & Bill Bradford
Mr. W. Crawford Townsend, Lumberton
Mrs. Martha H. Beach
Mr. Frederick H. Trethewey, Charlotte
Mr. & Mrs. A. Grant Whitney
Mr. Wallace Irving Twombly, Troutman
Mrs. Margaret Brown
Mr. Gilbert W. Burke
Miss Linda Burks
Mr. & Mrs. Broadus Hamilton
Mr. & Mrs. William W. Hassler
Mrs. Rachel M. Kyles
Mrs. Kathleen Lederer
Mrs. Frances H. McGeachy
N. C. Chapter of N.A.P.U.S.
Mrs. Linda Parker
Mr. & Mrs. Eveleth Richardson
Mr. & Mrs. George Williford
Mr. & Mrs. Jerry K. Young, Jr.
Ms. Ellen Von VurMughlen, New Bern
Mr. & Mrs. Charles L. Ives III
Miss Mary Alice Washam, Davidson
Mr. & Mrs. Larry Joyner
Mrs. Mary Hoggard Watson, Wagram
Mrs. W. G. Buie, Jr.
Ms. Betty Jean White, Lowell
Miss Emma Anderson
Mrs. Ann Whitlow, Charlotte
Mr. & Mrs. W. R. Funderburk
Mr. Hayes Wilder, Sanford
Mrs. Roy W. Booker
Mr. & Mrs. Chesley Williams, Beulaville
Dewitt Miller Family
Mrs. Nora Wyatt, Greenville, SC
Mrs. Evelyn W. Huff

APRIL HONOR LIST

Mrs. Martha L. Bateman, Beaufort, SC
Birthday
Mrs. M. H. Lewey
Katie Elizabeth Cannon, Siler City
Birth
Mr. & Mrs. Mike Miller
Dr. Lawrence E. Fleming, Charlotte
Retirement
Ms. Edith E. Brown
Miss Laura Gray Green, Wilkesboro
Music Teacher
Mr. & Mrs. W. L. D. Johnston & Leila Johnston
Rev. Donald Hardman, West End
Our Pastor
Mr. & Mrs. Robert Williams
Mrs. Linda McLester, Rockingham
25th Wedding Anniversary
Mrs. John C. Neal, Jr.
Rev. Pack Moffett, Raleigh
Mr. & Mrs. Wilbur Watkins
Mrs. Guy T. Turner, Marianna, FL
Mother's Day
Mr. & Mrs. Clarence L. Turner

APRIL MEMORIALS

Mrs. John C. (Billie) Aiken, Ohio
Mr. & Mrs. Allen D. Steele
Mrs. Anne Alexander
Women of Sharon Presbyterian Church
Mrs. J. H. (Mamie W.) Alexander, Charlotte
Miss Lelia M. Alexander
Mr. James Applewhite, Atlanta, GA
Mrs. Pauline S. Armfield
Mr. John Arey, Raleigh
Miss Peggy P. Mishoe
Mrs. Mary G. Ariail, Greenville, SC
Mr. & Mrs. James C. Wilson
Mr. Augustus H. Baldwin, Charlotte
Mr. & Mrs. Milton Price
Mr. W. H. Barnhardt, Charlotte
Miss Lelia M. Alexander
Mr. Alton Barrett, Greenville
Mr. & Mrs. Lawton Nisbet
Mrs. J. Letcher Barrett, Fayetteville
Mrs. Lacy C. Barrett
Mr. Jessie Alexander Barrette, Troutman
John & Louise Gallent
Mrs. Eva W. Bain Beard, Fayetteville
Mrs. John H. McCoy
Mr. David Beaver, Davidson
Mr. & Mrs. Billy S. Martin
Mrs. Flake N. Belk, Georgia
Mr. & Mrs. Fred C. Pharr
Mrs. John Belk, Monroe
Miss Nell Barnhardt
Mr. Franklin T. Bencini, High Point
Ms. Jean A. Hardin
Mr. Walter Bennet, Charlotte
Mr. & Mrs. Andy Harrington
Mr. Jordan Best, Greenville
Mr. & Mrs. Lawton Nisbet
Mrs. Linnie Parks Bisanar
Mrs. R. L. Sloan & Marylee Sharpe
Mr. Duncan Monroe Blue, Cameron
Mrs. Melba C. Hicks
Mr. & Mrs. Burney A. Britt, Cary
Mr. & Mrs. Arthur L. Humphrey
Mrs. Sallie Holder Britt, Hamlet
Mr. & Mrs. G. F. Meacham
Mr. Robert Edward Brown, Ahoskie
Ahoskie Bible Class
Mrs. Walter Burgiss, Jonesville
Mr. & Mrs. Charles L. Ives III
Mrs. Dorothy Burns, Gastonia
Mr. & Mrs. Paul M. Faires, Jr.
Mr. Irvin Caldwell
Mr. & Mrs. Joseph R. Norwood, Jr.
Mrs. J. O. Carter, Tennessee
Rev. & Mrs. Joseph A. McGehee
Mr. Earl B. Caruthers, Burlington
Mr. Irving A. Hogan
Mr. Johah Collins
Mr. & Mrs. Joseph R. Norwood, Jr.
Ms. Florence Congleton
Ms. Frances Glover
Maggie & Bernard Coppala, Charlotte
Mr. & Mrs. Robert M. Coppala
Mr. Denton Cruse, Gastonia
Mrs. Robert M. Rickert
Mr. Howard Dawkins, Greenville
Mr. & Mrs. Lawton Nisbet
Mr. J. Spencer Deaton, Mooresville
Mrs. W. B. (Mary) Harris & Family
Mrs. Lula Somers Denny, Reidsville
Mr. & Mrs. Joe Pusser
Mr. Henry Dillon
Mrs. Sybil L. Whitlock
Dale Johnston Drum, Louisiana
Mrs. Ruth A. Miller
Mr. Stan Edlund, Huntersville
Mr. & Mrs. Lamont Hudson
Mr. Jenks A. Ellington, Charlotte
Co-workers Charlotte Airport Manager's Office
Senator Sam J. Ervin, Jr., Morganton
Miss Lelia M. Alexander
Mr. & Mrs. J. Newton Thrash
Mr. & Mrs. C. B. Atkinson
Mrs. Mae W. Evans, Mocksville
Directors of Wiley & Wilson, Mocksville Architects
Mr. Paul K. Ewell, Farmville
Mr. & Mrs. James Bennett
Mrs. Frances Fabel, Charlotte
Mrs. Elva E. Ferguson
Mrs. Eva Faircloth, Fayetteville
Mrs. W. G. Buie, Jr.
Miss Jeanet Fairley, Texas
Mrs. Eli B. Springs
Mrs. Sally Dozier Faust, Arizona
Mrs. Sara J. Dobbs
Mrs. Annie Fletcher, West End
Mr. & Mrs. Joe Pusser
Mrs. Leala Fretwell, Ahoskie
Mr. & Mrs. William E. Asbell
Ahoskie Bible Class
Mr. Robert Furbush, Marshallberg
Mr. & Mrs. Ellis Swain
Mr. J. C. Galloway, Greenville
Mr. & Mrs. Lawton Nisbet
Mr. Willie E. George, Jr., Burgaw
Mr. & Mrs. E. M. Farrior
Mr. Caleb Gibson, Shelby
Mrs. Early H. Duncan
Mr. Victor G. Gregory, Benson
Miss Patricia Richardson
Jan Grier, Gastonia
Mr. & Mrs. Harold Grier
Mr. Thomas Gray Grier, Gastonia
Mr. & Mrs. James H. Hogg
Mrs. Virginia Haar, Bristol, TN
Miss Helen Taylor, Edwin & Charlie
Edna & Jacob Hadley, Greenville
Mr. & Mrs. Robert W. Johnson
Mr. Jake Hadley, Greenville
Mr. & Mrs. Lawton Nisbet
Mr. Broadus Hamilton III, Hickory
Parents
Mrs. Margaret Hennings, Lakeview
Mrs. Melba C. Hicks
Mr. George Anderson Herndon, Asheville
Mr. & Mrs. A. B. Hilton
Mrs. Sarah F. Warren
Mrs. Lucile Herndon, Bostic
Mrs. Helen Herndon
Mrs. Gertrude Herthel, Lumberton
Mr. & Mrs. Phillip M. Davis
Mrs. Anne M. Douglas
Ms. Meterane Williams
Mrs. Elise Jones Hiatt, Wilmington
Mr. & Mrs. Alex R. Urquhart
Baby Ana Michelle Hiles, High Point
Mr. & Mrs. James H. Hogg
Rev. William H. Hill
Mrs. Lionel Putman
Mrs. Frances Carter Hood, Huntersville
Mr. & Mrs. John J. Shell
Mr. Frank Horne, Pennsylvania
Mr. & Mrs. Vivian Edward Hollinshed
Infant Howell, Fayetteville
Mr. & Mrs. Arthur Pearsall
Mr. & Mrs. Floyd Hudson, Sanford
Mrs. Grady Wright
Mrs. J. Daniel Hughes, Jr., Greensboro
Mrs. H. M. Omohundro
Mr. Avery L. Hunter, Lexington
Rufus & Ailene Hunter
Mrs. Mary B. Hunter, Charlotte
Rufus & Ailene Hunter
Mrs. Laura Ives, New Bern
Mrs. Helen S. Brown
Mrs. Peggy Jansen, Charlotte
Mr. William Wilson Brown, Jr.
Mrs. Anne Claire Joslyn, Morehead City
Mr. & Mrs. R. S. Lentz
Mr. John Ralph Kendrick, Gastonia
Mrs. A. M. Spencer
Mr. & Mrs. George Walton Fields
Miss Annie King, Charlotte
Miss Lena D. Woods
Mrs. Annie King, Virginia
Mrs. Gladys Hunter
Mrs. Lucille Cain King, Charlotte
Mr. & Mrs. A. J. Garner
Mrs. Fadwa Kutteh, Lebanon
Mr. William H. Kutteh
Ms. Ann Lamb
Ms. Frances Glover
Mr. Robert Leath, Virginia
Mr. & Mrs. Roy W. Booker
Mr. G. Willie Lee, Pennsylvania
Dr. & Mrs. Edward S. Grady
Mrs. Nettie Ligon, Greensboro
Mrs. Wilson Thacker
Mrs. Naomi Mann, Mooresville
Mrs. Agnes F. Stowe
Mr. David Maynard Marshall, Jr., Charlotte
Miss Lelia M. Alexander
Mr. Albert C. Martin, Kinston
Evelyn & T. J. Turner
Mr. Edward W. Massey, Kinston
Mr. Leslie N. Boney, Jr.
Mrs. Grover (Ione Marshburn) Maxwell, Greenville
Mr. & Mrs. Lawton Nisbet
Mr. P. H. McArthur, Sr., Goldsboro
Mrs. Richard Lee Phillips
Mr. & Mrs. T. J. Turner
Mr. Clarence H. McCaskill, Sr., Candor
Mr. & Mrs. Carl Gallimore
Sandra & Clyde Greene
Mrs. Neva McCaskill, Pinehurst
Mr. & Mrs. Leonard Whitesell
Mrs. Lillian McElroy
Mrs. Jean L. McCraw
Mrs. Henry (Helen Moffatt) McGill, Charlotte
Mrs. L. J. Fleenor
Mr. & Mrs. Paul A. Shroyder
Mr. & Mrs. Fresca Brown
Mr. Herman McGirt, Rowland
Mrs. Mary M. Ervin
Mrs. Laura McLaughlin, Morganton
Mr. Lewis W. McLaughlin
Mrs. James B. (Margaret Miles) McMillan, Charlotte
Mr. & Mrs. C. Donald Smith
Miss Lelia Alexander
Mrs. Howard White
Mr. & Mrs. Joe R. (Sarah M.) Nantz
Mr. David R. McNeill, Rowland
Mr. & Mrs. E. H. Thomson
Mrs. Mary M. Ervin
Mr. & Mrs. James J. Mitchell
Mrs. S. F. Hendrix
Mrs. Manchie Moll, Fayetteville
Mr. & Mrs. James G. Wood
Mrs. Anna Moon, Lumberton
Mr. & Mrs. Joe Pusser
Mrs. Edith Morehouse, Charlotte
Mrs. W. S. Perry & Family
Mr. Ashley M. Murphy, Atkinson
Mrs. Mabel H. Walker
Mrs. Jean M. Shelley
Ms. Hilda Baldwin Nance, Cerro Gordo, NC
Mr. & Mrs. Gretchen B. Sherrill
Mrs. Rachel W. Newberry, Fayetteville
Mrs. Lucille B. Nance
Mrs. Bernice Newman, Winnsboro
Mrs. Mary G. Henkel
Mr. O. F. Offman, Greensboro
Mrs. O. F. Offman
Mrs. Magada Osborne, Robersonville
Miss Mary Wilkinson
Mrs. Hugh Parker, Florida
Lt. Col. & Mrs. Roddy L. Smith
Mr. Harry B. Patterson, Greensboro
Mr. C. W. Heath
Mr. Coy Phillips, Concord
Mrs. Beatrice Waddell Calloway
Mrs. Irene Foard Phillips, Mint Hill
Mr. & Mrs. Fred C. Pharr

Continued next issue

A MEMORIAL GIFT

BARIUM SPRINGS HOME FOR CHILDREN
BARIUM SPRINGS, N.C. 28010

You will find enclosed $ _____ as a Memorial Gift in memory of

Name of Deceased _____

Street _____

City _____ State _____ Zip _____

Date of Death _____

Survivor To Be Written _____

Street _____

City _____ State _____ Zip _____

Relationship of Survivor To Deceased _____

Donor _____

Street _____

City _____ State _____ Zip _____

FFC362.7 / P92b

BARIUM MESSENGER

PUBLICATION OF BARIUM SPRINGS HOME FOR CHILDREN

A Presbyterian Family Service Agency – Owned and Operated by The Presbyterian Church, U. S. A., Synod of North Carolina

Vol. 62 BARIUM SPRINGS, NORTH CAROLINA, JULY-AUGUST 1985 No. 4

TROUBLED TEENS NEED A HOME

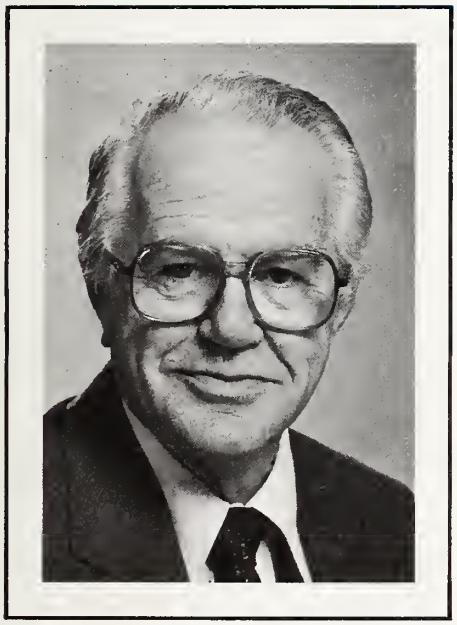

Kays Gary

Their ages are 13, 14, 15, 16.
They are male and female.
They are black and white.
They have some things in common.
They are wards of the court.
They cannot go home.

Foster care homes and institutional group homes are filled.

They all need temporary homes while social workers and other specialists work with them in an attempt to rehabilitate the young lives to some semblance of normalcy and function in society.

It is Ruth Alden's job to find homes for eight of these young and troubled rebels immediately.

Ruth Alden, longtime specialist with the Mecklenburg Department of Social Services, is a grandmother in her 60s eligible for retirement, except now is not the time. Now is a critical time. More children than ever either are leaving or are being thrown out of their homes. When the courts take over and order social services to reclaim the young lives, an order is an order. There is no choice and Ruth Alden, homefinder, tackles the impossible every day.

"They are children. They are ours, members of the community, and we can't turn our backs," she said. "We can't simply waste them. I don't know why, there's no simple, pat answer on why there are so many more of them now. It could be dreadfully discouraging if we did not see remarkable turnarounds."

"We need homes while our people work with the child and the temporary family," she said. "Compensation for these particular problem children is negotiable. We need, ideally, professional people. People in law enforcement or others capable of fair exercise of authority are also ideal candidates. But of course, there are others of high and caring commitment. We need them."

The eight include a 16-year-old alcoholic being dismissed from a treatment center. Some of the others have experienced either alcohol or drug abuse and truancy. One flatly refuses to go to school. Another is a runaway who assaulted her mother. Another, who once attempted suicide, is in treatment for depression.

"We don't pull any punches with potential temporary home parents," Ruth Alden said. "We lay it all out so they know what they're dealing with—the complete history . . . the facts. Our support system includes a professional parent advocate and another for the child. There are professional therapy programs for the child, foster parents and members of the original family unit."

Ruth Alden's work would seem terribly depressing.

"It would be without my own family and grandchildren," she mused, "and if we did not experience success . . . something more than just stopgap relief."

She recalls a youngster whose violent behavior included using an ax to chop through and destroy an entire wall in the family home where he waited to do in his stepfather with the same weapon.

"With great anxiety and with steps taken for protection of others," she said, "we placed him in a group home where he became one of the most cooperative and ambitious of the entire group. His difficulty was focused on one individual, one situation. He made rapid progress."

The homeless eight now consuming Ruth Alden's total attention "have no respect whatever for authority . . . but there is someone somewhere . . . ."

EDITOR'S NOTE: Kays Gary is an outstanding columnist with the *Charlotte Observer.* We are grateful to Mr. Gary for permission to reprint portions of his article which was in the March 29, 1985 issue of the *Observer.*

CHANGES NECESSARY

To contain printing and mailing costs, we are forced to reduce the number of issues of the *Barium Messenger* to four each year. In addition, future issues will be mailed only to contributors and some organizations.

To compensate for this reduction, all individuals will receive monthly issues of Synod's paper, *Presbyterian News* containing one full page of information about Barium Springs.

These changes will give all our readers more information while significantly reducing our costs. We anticipate beginning this new schedule in October (*Presbyterian News*) and November (*Barium Messenger*).

In combining our mailing list with that of Synod, some names could be inadvertantly omitted. Should you not receive your copy, please let us know.

. . . or so it seems

W. Earle Frazier
ACSW
Executive Director

I hope you will carefully read the article on page one by Kays Gary. Mr. Gary captures and communicates the problems facing so many young people today. He also clearly points out the difficulty of giving real help to youth from fractured families. We know both problems well.

We tend to believe that some problems are new. However, Supt. Joseph B. Johnston reported to the Board of Regents in 1946: "Twenty-one children have entered Barium since the last meeting of the Board. It is difficult to classify these children . . . eight of these have both parents living, and they were in the worst plight of any . . . This means that with every child there are complications and difficulties which we never thought of encountering years ago."

Things have changed so much over the past forty years. Yet, things have changed so little. Or so it seems . . .

Earle Frazier

ALUMNI NEWS

Betty Seals, Class of '73, stopped by on May 30 to visit with staff. She would like to hear from her 1973 classmates. Her address: Mrs. Betty Ann Latone, 27 Newell Avenue, Needham, MA 02191. Telephone: (617) 444-3779.

Mrs. Mary Ann McCormick Cox advises of a mini-reunion of some Florida alumni on April 20 at Hillsborough State Park near Tampa. Those enjoying recalling "fond" memories of life at Barium included: Ray and Alice Clendenin, Roscoe and Mary Reid Twombly, Gwyn and Rosemary Fletcher, Pattie Inman Hunt, Gloria Morrison Williams, Ernestine Baldwin Jones and George Jones, and Dennis Boyette. The group hopes to meet more frequently and are planning for a weekend meeting soon.

We are grateful to J. W. MacKay, Class of 1928, for the following information which will interest the "old-timers" among our alumni. MacKay's address: 3201 Brookwood Road, Mountain Brook, Birmingham, Alabama 35223.

"Dr. and Mrs. Joseph C. O'Kelley announce the engagement of their daughter, Ellen Catherine, to Stephan Moran, both of Birmingham. Miss O'Kelley is the granddaughter of the late Mr. and Mrs. Thomas L. O'Kelley.

Alumni will remember Thomas O'Kelley was principal at Barium Springs School for a number of years and Mrs. O'Kelley a much loved and admired houseparent.

We are advised of the death of Mrs. Margaret Moore Williams, Class of 1936, on March 31, 1985. Her husband advises that she had been sick with a weak heart for about five years. In his letter he writes, "She loved Barium Springs and the personnel who helped her so much."

She is survived by her husband, Roy T. Williams, 325 Morrison Avenue, Raleigh, NC 27608.

Miss Leila Davidson Johnston, 64, a member of Montevallo (Alabama) Presbyterian Church died Friday, July 12, after a lengthy illness with burial in Montevallo Cemetery 5:00 p.m. Saturday.

She was the daughter of Doctor and Mrs. Joseph B. Johnston, Sr. of Barium Springs, North Carolina. Leila was the youngest of 7 children. She was born August 12, 1920, in Lincolnton, N.C. She served as a Lieutenant in the U.S. Navy during World War II and Naval Reserve Command 6-16M, Charlotte, N.C. until retirement July, 1971. She was active in religious education in Virginia, West Virginia, North Carolina and Alabama.

Survivors include two brothers, William L. D. Johnston of Montevallo, Alabama, and Dr. Joseph B. Johnston, Jr. of McLean, Virginia and seven nieces and nephews.

BOARD OF REGENTS

Mr. J. Bynum Carter . . . . . President
Mrs. John N. (Harriet) Gilbert . . . . . Vice-President
Mrs. Richard A. (Judy) Vinroot . . . . . Secretary

CLASS OF 1986:

Rev. John L. Alexander — Rocky Mount
Rev. Warren C. Brannon — Burlington
Mr. J. Bynum Carter — Gastonia
Mrs. Forrest C. (Jo Ann) Freeman, Jr. — Charlotte
Mrs. John H. (Harriet) Gilbert — Statesville
Mrs. Linwood S. (Harriet) Inscoe — Morganton
Mrs. Harold E. (Maie) Minnick — Black Mountain
Mr. Jack G. Suddreth — Lenoir

CLASS OF 1987:

Rev. David Q. Garrison — Chapel Hill
Rev. G. Wallace Johnson — Matthews
Rev. William A. Johnson — Fayetteville
Miss Jane F. Latham — New Bern
Mrs. John L. (Betty) McCain — Wilson
Mr. Lawton Nisbet — Greenville
Mrs. Richard A. (Judy) Vinroot — Charlotte

CLASS OF 1988:

Mr. Thomas R. Beard — Greensboro
Rev. Roger E. Horne — Wilmington
Mrs. Paul R. (Betty) Jordon — Raleigh
Mrs. W. B. (Aridella) King — Wilmington
Miss Mary Potts — Davidson
Mrs. John (Claire) Tate III — Charlotte
Mrs. Carl S. (Melba) Wheeler — New Bern
Mr. Palmer Willcox — Raeford

Directory of Services

Main Office
(704) 872-4157
Pre-School Center
(704) 872-7351
Pre-Adolescent Center
(704) 872-8158
Adolescent Center
(704) 873-1011
Family Life Center, Wilmington
(919) 762-4378

Barium Messenger

Published Bi-Monthly
by Barium Springs
Home for Children
W. Earle Frazier
Editor

Barium Springs Home for Children is owned and operated by the Presbyterian Synod of North Carolina. Financial support is from gifts through Synod, church groups, individuals, business firms, fees and investments.

CHARTING YOUR FINANCIAL COURSE

Charles L. Kirby, D. Min.
Planned Giving Director

Tax Reform and Charitable Giving

1985 may be the best time to make that substantial gift you have been considering! Why? Because the tax structure in this country is in the process of change. No one knows for sure how it will change, but that it will change is almost a certainty.

Fortunately, the President recently returned to his pledge made as a candidate in 1980. In an address to the National Conference of Catholic Charities, Mr. Reagan pledged "to help non-governmental community programs aid in serving the needs of the poor, disabled or other disadvantaged, we support permitting taxpayers to deduct charitable contributions from their federal income tax whether they itemize or not."

However, the 1981 Economic Tax Recovery Act reduced the top tax rate from 70% to 50%. Present proposals indicate that the 50% rate will be cut to 35% under the new law. Such a tax break is good news for those in that tax bracket on the one hand, but on the other hand it means that they cannot deduct large gifts with as much tax deduction benefit.

In other words, if a person has experienced a large increase in the value of certain investments acquired years ago, he or she can deduct 50% of today's fair market value, if he or she makes the gift to a charity which qualifies. (Barium Springs Home for Children is a qualified charity.) If that person waits until next year, the law may be changed so that only 35% of it may be deducted.

So, if you are one who has been blessed with investments which have appreciated considerably in value, you may want to take advantage of the present tax structure and make your gift now. A number of people have wished they had made their gifts before the tax change in 1981.

Take Mabel Johnson for instance. She still lives at the old home place which has grown up into a hundred acres of woodsland. Her deceased husband bought it for $25 an acre many years ago. The town has steadily grown out her way. A developer has offered her $2,500 an acre!

If Mrs. Johnson sells the property this year, she will be able to deduct $500 of every $1,000 she makes as a charitable gift. If she waits until next year, it may be that she can take only a $350 deduction of every $1,000 she gives to help others.

Depending on her circumstances and family situation, a different way may be advisable. Of course, family needs come first. It may be to her advantage to give the real estate to a charity or foundation of her choice. She may retain the right to live in the home as long as she elects to do so.

This way she would not have to pay the tax on the increased value of the property called capital gains tax. Neither would the charity since it is a non-profit organization. Suppose that which was sold cleared $200,000 after all fees and commissions.

That money could be used to set up a Charitable Gift Annuity which would pay Mrs. Johnson 7.8% since she is 70 years of age. She would have an annual income of $15,600. But, she would not have to pay tax on 41.9% of it. That means she would count only $9,063.60 of it as ordinary income subject to federal tax. (State taxes vary from state to state, but generally are a lot lower.)

You may be in a similar situation or you may find that you have stocks or other investments made years ago which have grown to the point that it is to your advantage to give them away and use the income from them until you and other loved ones no longer need the income.

Each person's situation is different and needs to be talked over and planned before going to a professional. A person does not give out of necessity, but out of a desire to help in the best way possible.

Barium Springs is dedicated to this with the people we serve and the people who want to help us make our services available as effectively as possible. If I can help you think through this process and the alternatives that are available to you, please write or give me a call at (704) 872-4157.

CLIP AND MAIL

Mr. Charles L. Kirby
Planned Giving Director
Barium Springs Home for Children
Barium Springs, NC 28010

☐ I have already included Barium Springs in my will.

Please send a complimentary copy of:
☐ How to Protect Your Rights With a Will
☐ You Never Need to Change Your Will Unless . . .
☐ Guide to Preparing an Effective Will

Name _____

Address _____

City _____ State _____ Zip _____

Phone (_____) _____ Church _____

Comments _____

CAMPUS "BLURBS"

DAY CARE

On 6/20 the Day Care staff had a special "Appreciation Day" for the maintenance department. Bobby, Carl, Bill and Chad were treated to special surprises in each class, provided their favorite lunch and a visit from a "balloon lady." These folks do a fantastic job for Barium and we wanted to let them know how much we appreciate their high spirits and super services. Thanks, boys, we think you're great!

We are beginning to chip away at the waiting list of 120 children. Many new faces are here due to the leaving of some children who do not need care this summer. In late August, we will enroll approximately 20 more children as spaces are vacated by graduating 5 year olds.

Swimming has started to the delight of the 3's, 4's, and Summer Program children. We started our regular schedule of pool use on 6/19. We hope to have many children passing their swim test by August.

Thanks to Steve Tate for giving his time to discuss legal issues in child care with our staff. Steve, a local lawyer, is the husband of Connie Tate, our Special Services Program Coordinator, and father of two of our children: Tricia—2 years, and Laurie Beth—7 months.

PRE-ADOLESCENT CENTER

The cottage groups attended a Charlotte "O's" baseball game and enjoyed the event.

Johnston and Cannon cottages attended the "All-Star Cavalcade," a magic show presented at Statesville Senior High School. Stultz Cottage did not attend as they were busy preparing for a camping trip to the mountains.

After a shaky start, the Pre-Adolescent Softball Team has evened its record at "1 and 1." Games were played against Mills Home campus (Baptist Children's Homes) and the Children's Home of Winston-Salem.

ADOLESCENT CENTER

Gilbert Wiggins was hired as the fifth team person for *Sanford Cottage* for the summer months. Welcome aboard; we know you'll fit right in!

Caldwell Cottage has been enjoying the summer by eating at Western Steer, swimming and watching movies. Joe Romayo went home after earning Level 4. Shawn Henderson was reunited with his mother after reaching Level 2 and completing his goals. Congratulations on working so hard Joe and Shawn. You have been a true success.

Richard Cavin has joined the *Caldwell* Team as a summer worker. Welcome to a fine bunch of boys and a great team!

Three *Sullivan* residents recently completed the Adolescent Center program and have been accepted into the Preparation for Adult Living Program at Howard Cottage. The young ladies are Doris Danenberg, Lisa Norris, and Cassandra Thompson.

Gail Watts, Administrative Assistant at the Adolescent Center, celebrated her fifteenth year at Barium Springs June 10 and June 17. It took two celebrations to get the message of thanks to Gail after all those years!

Summer school for the Adolescent Center began June 14. We are reinforcing the importance of an education for 2½ hours each day and so far everyone loves it!! Wonder how long it will last??

The *Sullivan* Team and residents welcome three new team members. Tawanna Heaggans has accepted a full-time child care worker position. Susan Lyons and Phyllis Starks have accepted summer positions. Welcome aboard ladies!

The Adolescent Center and The Children Home (Winston-Salem) recently combined resources for a 1½ day training event at Camp Caroway for all staff from each program. Training was provided by Howard Garner, renowned author and trainer in the interdisciplinary teamwork approach to social services. A great success for all who attended!

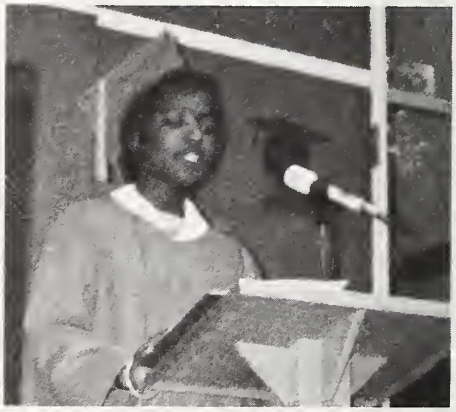

Lisa Norris of *Sullivan Cottage*, graduated from Barium Springs School on June 4, 1985 (see photo). Congratulations Lisa!

Connie Beach, Principal of the central school, retired (???) from Barium Springs after 10 years of service. Connie will be greatly missed, but we all understand her need to be at home to raise her and Eddie's son Brendan. Enjoy having your Mom around, Brendan; we'll miss her.

Comments From Barium Springs' Latest College Graduate

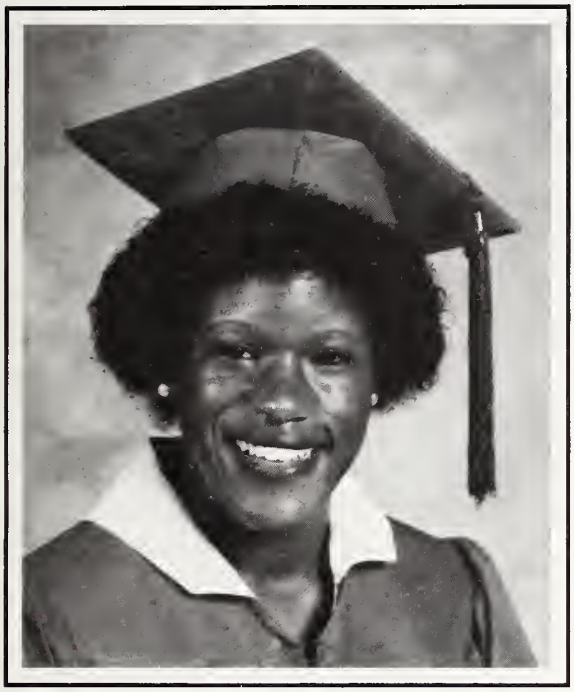

Betty Jean Jackson

Excerpts from her letter of June 10, 1985 to the Barium Staff:

". . . If it weren't for the Barium staff, my college education would be only a dream today . . . During the second semester of my freshman year in college, I ran into financial problems, which made it hard for me to pay my tuition for the semester . . . When I remembered that Barium assured me if I needed their help in the future to let them know . . . I wrote to them. A couple of days later I received a phone call from one of the staff members telling me the good news that I had their support. . . . From that time on I can't recall a time that my financial affairs were put on hold . . . thanks for your time and patience."

An old family member
. . . B.J.

YOUTH ACTIVITIES PROGRAM

In recent years readers of the MESSENGER have contributed most generously to our Youth Activities Program. Our summer program is planned with goals in mind: fun, education, personal growth.

Our special need at this time is for improvements at the "Hub," our recreation center. For several years there has been a need for some minor renovation as well as replacement and repair of much of the indoor recreation equipment.

A former resident who graduated this year from college with her degree in Psychology writes, "I can still remember those days at Barium when I looked forward to the weekends to hang out at the "Hub." We invite you (Individuals, Bible Classes, Women of the Church, Youth Groups, Bible Schools, etc.) to share in this effort.

Our sincere thanks to those of you who have already sent your summer gift. We have mailed our official receipt and letter of thanks.

PLEASE NOTE: In several instances we were not able to forward our official receipt and express our thanks as we could not properly identify the donors; several gifts came in from "Men's Bible Class," "Circle #6," etc. and the church was not identified. Thank you very much.

YOUTH ACTIVITIES FUND

Dear Mr. Frazier: The enclosed $ _____ is to help meet the extra costs of the summer activities program.

Name _____
(Individuals, Church Groups)

Address _____

_____

SUMMER SCENES

The campus summer programs are in full swing! Special events and different activities help to beat the heat and provide new experiences!

The *Day Care Center* has forty children, aged five through nine, in the Summer Program from June 17—August 16; daily activities and weekly field trips keep this group active. There was a Family Picnic July 19 for all the children of that Center. Each class enjoys the outdoors, the playground and uses the pool for swimming lessons and splashing-times.

The *Pre-Adolescent Center* has been to Camp Grier and each cottage group will have camping trips to Pisgah National Forest in the weeks ahead. As part of their studies on American Indians, the children will visit Blowing Rock and the Cherokee Reservation. Tubing on the New River is planned, too. The children will be in school during the morning with concentration on the "basics" for the summer. July 4 saw present and former residents and their families gathering at the pool for swimming, activities and lunch.

The *Adolescent Center* continues school in the mornings; the curriculum includes classes in life skills and on the Level System of each person. The afternoon program has arts and crafts, sports and nature studies as options. Cottage trips will be to Carowinds, camping in the mountains, white-water rafting and to the beach. There will be time in the pool, too, both with the Pre-Adolescent Center and just for the teenagers.

Seminary Sunday To Be Recognized

The importance of our Presbyterian seminaries will be recognized on September 15, the day officially designated by the General Assembly as Seminary Sunday. The purpose of this day of recognition is to develop awareness and support at the local church level for the Presbyterian theological institutions.

For 173 years, Union Theological Seminary has served churches in the Virginias and North Carolina by supplying a steady stream of competent and dedicated ministers. This continued relationship is vital to the future life of the Presbyterian Church. The seminary's ability to function on behalf of its supporting synods depends largely on the special offerings made on Seminary Sunday.

Readers of the *Barium Messenger* are encouraged to share in this basic ministry of our Church.

MEMORIAL GIFTS: A Way To Say You Care

Do you have a friend or loved one you wish to remember in a special way? Barium Springs Home for Children can help you honor that certain person through our Memorial and Remembrance Program.

The program is a valuable source of income to help meet operating expenses. At the same time, it is a thoughtful way to say to a friend, relative or bereaved family that you care.

HERE IS HOW IT WORKS:

MEMORIAL GIFTS are acknowledged immediately by a personal card to the bereaved family. No mention is made of the gift amount. Many find this "living memorial" more meaningful than sending flowers.

REMEMBRANCE GIFTS may be sent in honor of a birth, birthday, anniversary, graduation, illness, recovery or occasions such as Mother's Day or Father's Day. They are promptly acknowledged. The amount is not mentioned.

APRIL MEMORIALS

Continued from last issue

Mrs. Lydia Pons, Valdese
Mrs. Harold Daisy

Miss Jodie Pope
Mrs. Lucille Ellis

Mrs. Frances Posner, Georgia
Miss Esther Archer

Dr. William C. Pressly, Raleigh
Mr. & Mrs. Stanley W. Ezekiel

Mr. William J. Price, Gastonia
Mr. & Mrs. Roosevelt Parks

Mr. Barry Henderson Priddy, Stoneville
Mr. & Mrs. James H. Hogg

Mr. Norman Queen, London
Mrs. Beatrice Waddell Calloway

Mr. Patrick Queen, London
Mrs. Beatrice Waddell Calloway

Mrs. Addie Lee Rice, Salisbury
Mr. & Mrs. Charles E. Torrence

Mr. J. L. Roberts
Mrs. Lucille W. Ellis

Mr. Louis H. Robertson, Charlotte
Mr. & Mrs. Everett Escott

Miss Kate Hope Robinson, Charlotte
Mr. & Mrs. Fred C. Pharr

Mr. Roy D. Rome, Raleigh
Ironton Presbyterian Church

Ms. Elizabeth Parks Rosenberg, Raleigh
Dr. Jean Parks

Mr. Morgan Sauls, Manning, South Carolina
Mrs. M. D. Taft
Mr. & Mrs. R. Chase Baughan

Mr. J. Herman Saxon, Charlotte
Mr. Peter Spence Gilchrist

Mr. Harry Sengstack, Maryland
Mrs. M. T. Grier

Mrs. Sherrerd
Mrs. Albert H. Aldridge

Mrs. Donald Sherrod, Pinehurst
Mrs. Verna M. Thomas

Ms. Elizabeth Melody Smith, Colorado
Ms. Margaret C. Davis
Mr. & Mrs. Ervin L. Maye

Mr. David Smith, Gastonia
Mr. William H. Caldwell, Sr.

Mrs. Virginia Smith, Hampstead
Miss Elizabeth N. Sidbury

Mr. Richard H. Stevens, Greenville
Mr. & Mrs. Richard M. Woodward

Mr. & Mrs. John W. Todd, Charlotte
Mrs. Annie Todd Moore

Mr. William Torrence, Charlotte
Mr. & Mrs. Stan Smith & Stewart

Mrs. Grace Tucker, West End
Mr. & Mrs. Joe Pusser

Mrs. Gladys H. Walston, Tarboro
Mr. & Mrs. Vann Taylor

Mrs. Susan Layton Wells, Clinton
Mr. & Mrs. Eugene Bryan Carr
Miss Lovic P. Johnson
Mrs. E. B. Graham
Mr. & Mrs. Gordon W. Love
Mrs. Annie H. Ward
Mr. & Mrs. W. R. Waters
Mrs. Howard White
Mr. Sutton Whaley, Wilmington
Misses Eleanor & Kathryn Haskett
Mr. Earl K. Whitney, Charlotte
Mrs. Eli B. Springs
Mr. Giles Whitney, Massachusetts
Jerry Tuttle, Inc.
Mr. Danny Williams, Fayetteville
Mr. & Mrs. William P. Faircloth
Mrs. Gladys Cotton Williams, Charlotte
Mr. & Mrs. Jake Newton
Mrs. Lydia Williams, Sanford
Mr. & Mrs. J. A. Auten, Sr.
Mr. Joseph Worth Williford, Fayetteville
Mr. & Mrs. M. C. Stone
Mr. & Mrs. Emory E. Barwick
Ms. Marica H. Wilson, Winston-Salem
Miss Blanche Bailey
Mr. Robert P. Wilson, Gastonia
Mr. & Mrs. Fred A. Ratchford
Mr. William H. Caldwell, Sr.
Mrs. Rebekah Wilson, Charlotte
Mr. Tom F. Wilson
Mr. Henry Wooten, Greenville
Mr. & Mrs. Lawton Nisbet
Mr. Floyd H. Wright, Sr., Gastonia
Mrs. Kathleen E. Nivens
Mrs. Jessie M. Yandle
Mr. & Mrs. O. A. Crenshaw, Jr.
Mrs. Rachel M. Kyles
Mrs. Armet Yates, Indiana
Mrs. A. G. Griffin

MAY HONOR LIST

Dr. Oscar Barnes, Lumberton Retirement
Mrs. V. G. Beach
Dr. Ernest Brown, Lumberton Elected GOP
Mrs. V. G. Beach
Dr. & Mrs. Ralph B. Campbell, Charlotte 40th Wedding Anniversary
Mrs. A. H. Baldwin
Mrs. Nettie Miller Clarke, Statesville Graduate/BSH
Mr. & Mrs. Thomas H. Clarke
Mrs. Julia Smith McDuffie, Lumberton Outstanding Young Woman of America
Mrs. V. G. Beach
Mrs. Mabel Moore, Virginia 90th Birthday
Mr. & Mrs. H. J. Southard
Ms. Tonya Stroupe, Cherryville Birthday
Mrs. Anita Stroupe
Mrs. James R. Wikle, Sr., Charlotte Mother's Day
Mr. & Mrs. Robert A. Plyler, Jr.

MAY MEMORIALS

Mrs. Minnie Tate Albright, Belmont
Ms. Ethel F. Maier
Mr. W. Harry Baker, Charlotte
Mr. & Mrs. W. R. Funderburk
Mr. Carl Ray Bankhead, Shelby
Dr. & Mrs. Ralph Campbell
Ms. Mary & Rose Harrill
Mr. William H. Barnhardt, Charlotte
Miss Nell Barnhardt
Dr. & Mrs. P. T. Howerton
Mrs. Mary Power Frazier Lambeth
Mr. & Mrs. A. Grant Whitney
Mr. William B. Bartling, New Bern
Dr. & Mrs. Simmons Patterson
Mr. Percy Beaty, High Point
Mrs. Mary M. Scott
Mr. Franklin Tullock Bencini, New York
Mr. & Mrs. James H. Hogg
Mr. James William Blue, Matthews
Mrs. Lillian S. McLean
Mr. Max Blue, Carthage
Mr. & Mrs. W. M. Thompson
Mr. Royall R. Brown, Winston-Salem
Mr. & Mrs. M. C. Benton, Jr.
Mrs. Laura Ives Bryan, New Bern
Mr. & Mrs. Charles L. Ives III
Mr. Walter Burgis, Jonesville
Mr. & Mrs. Charles L. Ives III
Mrs. Grace Harper Cameron, Baytown, Texas
Mr. & Mrs. Fred C. Pharr
Mr. & Mrs. Archie Tucker
Mrs. Nellie P. Carter, Wilson
Mr. & Mrs. Wade Saleeby & Family
Mr. W. B. Clark III, Wilson
Ms. Josephine T. Melchior
Mr. Carlton F. Collins, Kannapolis
Mrs. Marian S. Jolley
Mr. J. P. Collins, Charlotte
Mr. & Mrs. Eugene S. Arrowood
Mr. Isadore G. Cook, Lumberton
Mr. & Mrs. Charles F. Perry, Sr.
Ms. Lena Cooke, Raeford
Mount Gilead 1st Presbyterian/ Women of the Church
Mrs. Betty Cooper
Sharon Presbyterian Church/ Women of the Church
Dr. Dan S. Currie, Jr., Fayetteville
Mr. & Mrs. H. Ruffin Horne
Dr. & Mrs. George W. Fisher
Mrs. Elizabeth C. Markham
Mrs. Irene B. Currie, Raeford
Mrs. R. C. Andrews
Raeford Friendship Club
Mrs. J. M. Andrews
Dr. & Mrs. Edward S. Grady
Miss Margaret McKenzie
Mrs. Frances M. Davenport, Wagram
Dr. & Mrs. Edwin C. Womble
Mr. James B. Davis, Charlotte
Mr. & Mrs. W. R. Funderburk
Mrs. Dorothy Harrel Davis, Norfolk, Virginia
Mrs. R. E. Moore
Mrs. Mary Norwood Davis, Roanoke Rapids
Roanoke Rapids 1st Presbyterian Church/Women of the Church
Mr. J. W. Dawsey, Charleston, South Carolina
Mr. & Mrs. George F. McMillan
Mr. Russell De Yarmond, Ft. Myers, Florida
Mr. & Mrs. Leighton G. Brown
Mr. John Hamilton Dreher, Columbia, South Carolina
Mr. & Mrs. A. Broadus Hamilton
Mrs. Ruby Dumas, Wilmington
Mr. & Mrs. Charles E. Bergamini
Mrs. Josie Collins Earp, Chapel Hill
New Hope Presbyterian Church/ Women of the Church
Mrs. Naomi Eastep, Fayetteville
Mrs. Lespie McLeod
Mr. Leslie Farfown, Morganton
Dr. & Mrs. P. T. Howerton
Mr. Hubert Fields, Pittsboro
Mrs. Estelle J. Monroe
Mrs. Vera Oldham Foushee, Burlington
Dr. & Mrs. Wallace Kernodle
Mrs. Rachel V. Garrison
Mr. & Mrs. Guy E. Barker
Mrs. Mabel S. Gibson, Fairmont
Mrs. V. G. Beach
Mr. Leemun Grace, Louisiana
Miss Esther Archer
Mrs. Edward W. Grannis, Sr., Fayetteville
Mr. & Mrs. Jack W. Smith
Mrs. C. S. Graves, Washington
Mr. & Mrs. Henry B. Rumley
Mrs. Rubelle Graves, Washington
Mr. & Mrs. Gray Hodges
Mrs. H. Beula Briggs Greene, Shelby
Mr. & Mrs. W. M. Thompson
Mrs. Vernon G. Grier, Gastonia
Mr. & Mrs. James H. Hogg
Mr. Clarence Groce, Sanford
Mr. & Mrs. Alvie Smith
Mr. Broadus Hamilton III, Hickory
Parents
Mr. David V. Harrell, Burgaw
Mr. & Mrs. E. M. Farrior
Mrs. Ruth L. Hart, Gastonia
Mr. & Mrs. Lonnie H. Lemmond
Mrs. Clyde O. Robinson
Mr. R. Curt Hasenclever, Massachusetts
Mr. & Mrs. James H. Hogg
Mr. George Henson, Summerfield
Dr. & Mrs. James L. Henson
Ms. Marioanne Ball Herron
Mrs. Grace L. Payne
Mrs. E. Avery (Helen) Hightower, Wadesboro
Mr. & Mrs. G. F. Meacham
Mrs. Adelaide Hillert, New Bern
Dr. & Mrs. Simmons Patterson
Mrs. Nicholas H. Hobbie, Charlotte
Mr. & Mrs. A. Grant Whitney
Mrs. Sibyl Hoffman, Hickory
Mr. & Mrs. Peyton N. Shaner, Jr.
Dr. William F. Hollister, Southern Pines
Dr. & Mrs. Simmons Patterson
Mrs. Mary Hotz, Virginia Beach, Virginia
Mr. & Mrs. John L. Jennings
Mrs. Mary J. Hough, Ft. Myers, Florida
Mr. & Mrs. Leighton G. Brown
Mr. James Ellegood Humphreys, Fayetteville
Mrs. Elsie C. Tarlton
Mr. & Mrs. June Williams
Mr. & Mrs. Everett L. Henry
Mrs. Hattie B. Hunter
Mr. & Mrs. Rufus H. Hunter
Mrs. Ida H. Hunter
Mr. & Mrs. Rufus H. Hunter
Mrs. Annie H. James, Rose Hill
Mrs. Genelle R. Braddy
Mr. Frank F. Jarrett, Newton
Mr. & Mrs. Robert F. Alexander
Mr. Paul Jarrett, Newton
Mr. & Mrs. Robert F. Alexander
Mr. Henry C. Jenkins, Rockingham
Mr. & Mrs. James B. Parsons
Mrs. Rosalie Jenkins, Florida
Dr. & Mrs. Simmons Patterson
Mr. A. Leonard Joyner, Pikeville
Mr. & Mrs. James Bennett
Mr. William H. Keathley
Mr. & Mrs. R. M. Mauldin, Jr.
Mrs. G. Ray (Muriel) Keeter, Cramerton
Mr. & Mrs. D. S. Harkey, Jr.
Mrs. Catherine Kinlaw
Dr. W. Andrew Cook
Mrs. Ina McGlohon Knight, Roanoke Rapids
Roanoke Rapids 1st Presbyterian Church/Women of the Church
Miss Joan Leggett, Virginia
Mr. & Mrs. A. Grant Whitney
Aurelio R. Mangione, Kitty Hawk
Mr. & Mrs. Frank L. Guydes
Mr. John Marphew, Jefferson
Mr. & Mrs. James E. Roe
Mr. Robert Masher, Greensboro
Mrs. Wilson Thacker
Mr. William Donald McCuen, Rocky Mount
Dr. & Mrs. M. F. Yenney
Ms. Gladys C. McDaniel, Fairmont
Mrs. V. G. Beach
Mr. George A. McFadyen, Smithfield
Dr. & Mrs. Edward S. Grady
Isabel, Betty & Angus McFadyen
Mrs. Henry McGill, Charlotte
Mrs. A. Earl Clontz
Dr. John S. McKenzie, N. Ft. Myers, Florida
Mr. & Mrs. Leighton G. Brown
Mrs. James B. McMillan, Charlotte
Mrs. Julia W. Maulden
Mrs. Ruby McNair, Rockingham
Mr. & Mrs. Claude A. Thomas
Dr. Joseph Meadows, Wilson
Ms. Josephine T. Melchior
Mr. Herbert R. (Doc) Medlin, Smithfield
Dr. & Mrs. Edward S. Grady
Mrs. Norma Dell Mercer, Rocky Point
Mrs. Marion H. Bryan & Zolly
Ms. Nellie Miller, Scotia, New York
Mr. & Mrs. Travis E. Glausier
Mrs. Ada Smith Mitchell, Reidsville
Mrs. Pauline F. Jackson
Mrs. Katheleen Augusta Moore
Mr. & Mrs. Rufus H. Hunter
Mrs. Hap Neville, Atlanta, Georgia
Mrs. Mike Wasell
Mrs. Rachel Newberry
Mrs. Frances C. Giles
Mr. & Mrs. Robert Newsom, Greensboro
Miss Lelia M. Alexander
Ms. Lula Mae Ollis, Newland
Mr. & Mrs. Ray C. Costner
Mrs. Ollie Owen, Spring Lake
Mr. & Mrs. Howard B. Pate, Jr.
Spring Lake 1st Presbyterian Church/Circle #3
Miss Virginia Parsons, Clarkton
Mrs. Ruth W. Elkins
Mr. Charles W. Pemberton, Linden
Mrs. D. A. Blalock
Mrs. M. Z. (Helen) Perkinson, High Point
Mr. R. S. Overman
Mrs. Bertha Phillips, Rocky Mount
Mr. & Mrs. W. I. Allsbrook
Mr. & Mrs. Pierce Williamson
Mr. Aubrey C. Pons, Wilmington
Mr. & Mrs. Alex R. Urquhart
Mrs. N. W. Potter, Goldsboro
Mrs. C. J. Moore, Jr.
Mrs. C. C. (Kathleen D.) Price, Rocky Mount
Mrs. Edgar J. Wells
Mrs. Claudia Y. Sellers
Miss Lula Rankin, Gastonia
Mrs. Patricia R. Kirby
Mr. James William Reid, Jr., Gastonia
Mr. & Mrs. George Walton Fields
Mrs. Robert B. Riddle, Gastonia
Mr. & Mrs. Fred A. Ratchford
Mr. Austin F. Robbins, Lowell
Mr. & Mrs. Kenneth Karriker
Miss Kate Hope Robinson, Charlotte
Mr. & Mrs. A. Grant Whitney
Mr. Hubert Rosser, Broadway
Mr. & Mrs. John Wesley Buchanan
Mrs. Martha Semple, Ohio
Admiral & Mrs. W. A. Moffett
Mrs. Carrie Scherrer, Chapel Hill
Mrs. Clemmie F. Thompson
Mr. Isadore Silverstein, Charlotte
Mr. & Mrs. A. Grant Whitney
Mr. Boyd Sineath, Asheboro
Mrs. Mary B. Short
Mr. Clay Smith, Mt. Gilead
Mt. Gilead 1st Presbyterian Church/Women of the Church
Ms. Virginia Anne Smith, Charlotte
Mr. & Mrs. DeLacy E. Wyman
Mrs. Nancy Hobbs Stanley, Wilmington
Mr. & Mrs. Woodus Mercer & Family
John Edward Stewart (son of Ed & Dorothy Stewart), Durham
Mrs. Sara Best Belvin
Dr. Robert Sumner, Rock Hill, South Carolina
Dr. & Mrs. Simmons Patterson
Mrs. Sudie Lee Sutton, Spring Lake
Mr. & Mrs. Howard B. Pate, Jr.
Spring Lake 1st Presbyterian/ Circle #3
Mr. & Mrs. Odell A. Smith
Mrs. Gladys Tasman, Wilson
Ms. Josephine T. Melchior
Mrs. Mary Elizabeth Tate, Pelham
Mr. & Mrs. Henry E. Sands
Admiral Joseph I. Taylor, Jr., Norfolk, Virginia
Admiral & Mrs. William A. Moffett
Mrs. Mary Lucille Thomas, Fayetteville
Mr. & Mrs. Charles M. Bell
Women of Godwin Presbyterian Church/Circle #2
Mrs. E. C. Hemingway
Mr. William G. Tollefson, Illinois
Mr. & Mrs. Charles L. Ives III
Mr. Carroll F. Tomlinson, Charlotte
Mr. & Mrs. A. Grant Whitney
Mr. Wallace Twombly, Troutman
Mr. & Mrs. Howard B. Pate, Jr.
Mr. James Wade, Winston-Salem
Mrs. Mary T. Wasell
Mr. W. E. Webb, Jr., Statesville
Mr. & Mrs. Herbert G. Sherrill
Mrs. Ethel Caudle Welch, Roanoke Rapids
Mrs. Pauline W. Whitehead
Mr. Lucian W. Wells, Sr., Wallace
Mrs. Gladys P. Carr

Mr. Giles Whitney, Massachusetts
Dr. & Mrs. Paul A. Stroup, Jr.

Mrs. Henrietta H. Wilkinson, Charlotte
Mr. William Wilson Brown, Jr.

Mrs. J. R. Wilkinson, Charlotte
Mr. & Mrs. John T. Deveney

Mrs. W. K. (Mamie) Williams, Charlotte
Mrs. Marie Morton Cox

Mr. James Williford, Lumber Bridge
Mrs. Genevieve R. Clifton

Mr. Joseph Worth Williford, Fayetteville
Mr. & Mrs. John E. Clifton, Jr.

Mrs. Annie Williford, Lumber Bridge
Mrs. Genevieve Clifton

Dr. Leo Wilson, Florida
Mr. & Mrs. Gray Hodges

Mrs. Bleaker May Wilson, York, South Carolina
Mrs. N. M. Smith

Mrs. Margaret Merritt Woltz, Hallsboro
Mrs. Adelaide P. Hudson

Mrs. Eula P. Woodward, Raleigh
Mrs. C. J. Moore, Jr.

Mr. Henry Wooten, Greenville
Dr. & Mrs. Simmons Patterson

JUNE HONOR LIST

Mr. & Mrs. Thelbert Gupton, Henderson
50th Anniversary
Ms. Mary Ann Evans

Mr. Grover J. McKay, Knightdale
Father's Day
Mr. G. John McKay, Jr.

Mr. & Mrs. William C. Spence, Concord
50th Anniversary
Miss Margaret N. Alexander

JUNE MEMORIALS

Mr. Fred W. Anderson, Jr., Albemarle
Mrs. J. Newton Robertson, Jr.

Miss Nancy Anderson, Charlotte
Miss Lelia Alexander

Mr. R. C. Anderson, Rocky Mount
Mr. & Mrs. R. C. Spears, Sr.

Mrs. Hazel Anderson, Mt. Olive
Mrs. Dorothy J. Dail

Mr. L. C. Arnett, Charlotte
Mrs. Mary B. Graham

Mrs. Graves Neblett Baldwin
Mr. & Mrs. J. T. Meacham

Ms. Anna Lee Ballard, Wilmington
Mrs. L. C. Edens

Mrs. Dorothy F. Benton, Supply
Mr. & Mrs. Woodus D. Mercer

Mr. John Robert Black, Pinehurst
Mr. & Mrs. Art Zenns

Mrs. Mary Womble Boland, Barber
Mrs. W. G. Buie, Jr.

Mrs. Norma Bost, Cornelius
Mr. & Mrs. R. A. Fowler

Mrs. Sheila Byrd, Charlotte
Mr. & Mrs. Cyril Gulledge

Mrs. Florence Cameron, Raeford
Mrs. G. G. Dickson

Mrs. Faye Carter, Norton, Virginia
Mr. & Mrs. George F. McMillan

Miss Emily Clarkson, Greeleyville, South Carolina
Mr. & Mrs. Shields Croker

Mr. Jack Connolly, Pelham, New York
Mr. & Mrs. A. Grant Whitney

Mrs. Betty Constant, New Bern
Mrs. Mary-Walter Rumley

Mrs. Frances M. Davenport, Wagram
Mrs. H. R. Madry
Mrs. H. J. Smith

Mr. Jenks A. Ellington, Charlotte
Mr. & Mrs. Samuel E. Asquith

Senator Sam J. Ervin, Jr., Morganton
Mr. & Mrs. W. W. Lowrance

Mr. Cosby Faircloth, Roseboro
Ms. Susan Dumas Godwin

Mr. John M. Formy-Duval, Hallsboro
Mrs. Robert A. Hodges

Mrs. Virginia Perry Galloway, Hamlet
Mr. & Mrs. Joseph T. Meacham

Mr. Johnny Gambill, Sparta
Mr. & Mrs. Julian H. McIntyre

Mr. Harold H. Garner, Winston-Salem
Miss Sally M. Crim

Mr. Alfred S. Gartner
Kate M & Wendel T. Chaffin

Mr. J. W. Godwin
Mr. & Mrs. L. W. Hill

Ms. Eula B. Graham, Fayetteville
Godwin Presbyterian Church/ Circle #2

Mr. Charles D. Gray, Gastonia
Mrs. Phil Jackson

Mr. Robert Lee Gregg, Charlotte
Mr. & Mrs. Herbert Swanger

Mr. Wade Griffin, Forest City
Mr. & Mrs. Lewis B. Freeman

Mr. Herman Grill, Sr.
Mrs. Martha W. Grill

Mr. Broadus Hamilton III, Hickory
Parents

Mrs. Elsie Jones Hiatt, Wilmington
Mrs. Adelaide P. Hudson

Mr. W. H. Hill
Mr. & Mrs. L. W. Hill

Mrs. Jane Viola Hoilman, Newland
Mrs. Myrtie Tysinger

Mr. James D. Holder
Ms. Mary H. Holder

Mr. Houpt, Danville, Illinois
Mr. Frank M. Renfrow

Miss Kelly Howard, North Augusta, South Carolina
Mr. & Mrs. A. Grant Whitney

Dr. James McKnight Hunter
Mr. & Mrs. Rufus H. Hunter

Mr. John Grier Hunter
Mr. & Mrs. Rufus H. Hunter

Mrs. Mary W. Huskey, Martinsville, Virginia
Mrs. Carl B. Stone

Mr. Albert McKinley Jackson, Buffalo Grove, Illinois
Mr. & Mrs. Peyton Shaner

Mr. William Lloyd Johnson, Jr., Rockingham
Mrs. Edith Liles

Mr. Homer Johnson, Vass
Ms. Margaret S. Laubscher

Mr. Neill M. Kelly, Lillington
Mrs. Neill Kelly

Mrs. Mary Monroe Killough
Mr. & Mrs. J. T. Meacham

Mr. Johnnie King, Raeford
Mr. & Mrs. James McBryde
Ms. Margaret McKenzie
Raeford Friendship Club

Mr. Joseph Robert Kistler, Charlotte
Mr. & Mrs. Clayton Baumgardner

Mrs. Mae Louise Kornegay, Smithfield
Dr. & Mrs. Edward S. Grady

Mr. E. J. Kratt, Charlotte
Miss Lelia Alexander

Mrs. Duval M. Lamdin, Wilmington
Mr. & Mrs. Kenneth M. Corbett

Mr. & Mrs. W. W. Lathan
Mr. Morris Lathan

Mr. Carson Lewis
Mr. & Mrs. James H. Hogg

Mr. Ike Lowe
Mr. & Mrs. D. A. Gibson

Ms. Maude N. McDonald, Red Springs
Ms. Margaret McKenzie

Mrs. H. M. McElduff
Mr. Wilson F. Moore & Isabelle M. Stowe & Bill Stowe

Mr. George Arthur McFadyen, Smithfield
Mr. & Mrs. R. L. McFadyen

Mr. Lamar McIver, Wilmington
Mr. & Mrs. Eugene Edwards
Mr. & Mrs. Charles L. Ives III
Mrs. Vivian S. McFadyen

Ms. Nancy P. McLarin, Pinehurst
Mr. & Mrs. R. A. Knight & Family

Mrs. Mable McLaurin, Clio, South Carolina
Mrs. Vera C. Owen

Ms. Florence B. McRoy, Rocky Mount
Mr. & Mrs. Bruce E. McRoy

Mr. Bryan Merrill, Jr., Salisbury
Mrs. D. R. Pace

Mrs. Doris W. Middleboro, Owen Sound, Canada
Mr. & Mrs. Vivian Edward Hollinshed

Mr. James Robert Morehead, Anderson, South Carolina
Mr. & Mrs. A. Beekman Hilton

Mr. Ashley Murphy, Atkinson
Mr. & Mrs. Sturgis McKeever

Lt. Col. John C. Pittman, Jr., Fayetteville
Mr. & Mrs. Kenneth M. Corbett

Mr. Frank Platt, Hampstead
Mr. & Mrs. J. H. Carter

Mr. A. A. Porter, Charlotte
Mrs. Fradonia B. Porter

Mr. Daniel Millard Rabon, Leland
New Hope Presbyterian Church
Helen, Edwin & Charlie Taylor

Mrs. Mabel Ray
Mrs. J. M. Guthrie

Mrs. Margaret Riddle, Gastonia
Mr. & Mrs. Robert A. Grier

Dr. Grady Ross, Charlotte
Mrs. Wallace D. Wolfe, Jr.

Mrs. Eunice Rouse, Le Grange
Mr. & Mrs. C. J. McNeill, Jr.

Ms. Eunice E. Russ, Hampstead
Miss Elizabeth N. Sidbury

Mrs. Neil Russo, Ringtown, Pennsylvania
Mrs. W. G. Buie, Jr.

Mr. Joe Savage, Wake Forest
Mrs. Wayland Joyner

Mr. Lewis B. Scruggs, Rocky Mount
Mr. & Mrs. R. C. Spears, Sr.

Mrs. S. D. Sherrerd
Mrs. O. K. Albright

Mrs. Dorothy Jackson Smith, Fayetteville
Godwin Presbyterian Church/ Circle #2
Mrs. E. C. Hemingway

Mr. Ashby Spence, Rocky Mount
Mrs. Mary Helen Joyner

Mr. John Belk Stevens, Winston-Salem
Mr. & Mrs. A. Grant Whitney

Mr. F. Edward Stevenson, Kinston
Mr. & Mrs. Henry B. Rumley

Mr. Walter Stone, Greensboro
Mrs. Mary Nelson Stone

Mr. Robert Tebben, Pekin, Illinois
Mr. & Mrs. A. Grant Whitney

Mrs. Estell Templeton, Charlotte
Mr. & Mrs. Alex R. Urquhart

Mrs. Mary Troutman, Charlotte
Mr. & Mrs. Sam R. Young, Jr.

Mrs. Ruby Mae Tyson, Washington
Mrs. Myrtle M. Patterson

Mr. Paul Edward Watkins, Sr., Bellefountaine, Ohio
Mr. & Mrs. Charles L. Ives III

Mrs. Ruth Watkins, Henderson
Mr. & Mrs. J. W. Grissom

Mr. Malcomb G. Watson, Union Mills
Mr. & Mrs. Lewis B. Freeman

Mrs. Robert D. (Linda) Wheeler, Clover, South Carolina
Mr. & Mrs. D. S. Harkey, Jr.

Mr. Earl K. Whitney, Charlotte
Dr. & Mrs. Charles L. Kirby

Mr. Giles L. Whitney
Mrs. John R. Pharr

Mr. Edward Wicker, Raleigh
Mrs. Mattie H. Wicker

Mrs. Mary Catherine Willett, Raleigh
Mr. & Mrs. Amos Fowler

Mrs. Margaret Moore Williams, Raleigh
Mr. Roy T. Williams

A MEMORIAL GIFT

BARIUM SPRINGS HOME FOR CHILDREN
BARIUM SPRINGS, N.C. 28010

Enclosed is $ _____ as a Memorial Gift for

Name of Deceased _____

Street _____

City _____ State _____ Zip _____

Date of Death _____

Survivor To Be Written _____

Street _____

City _____ State _____ Zip _____

Relationship of Survivor To Deceased _____

Donor _____

Street _____

City _____ State _____ Zip _____

FFC362.7 / P92b

BARIUM MESSENGER

PUBLICATION OF BARIUM SPRINGS HOME FOR CHILDREN

A Presbyterian Family Service Agency -- Owned and Operated by The Presbyterian Church, U. S. A. Synod of North Carolina

Vol. 62 BARIUM SPRINGS, NORTH CAROLINA, SEPT.-OCT.-NOV. 1985 No. 5

CAMPUS SCHOOL GIVES TEENS EDGE

For many years Barium Springs Home for Children depended on local public schools to educate teenagers living at the home. But since 1980 teens at the Adolescent Center have attended classes in their own school on the Barium Springs campus.

"We opened our own school to give our students the extra attention they can't get in public schools," said Center Director Paul Risk. "For example, if a child goes into the ninth grade of a public school system reading on a second grade level then that child is in big trouble. But at our school our goal is to help that child move up to a third grade reading level, then fourth grade and so on.

"Another advantage of having the school on campus is that it fits in well with our 'team' approach to residential adolescent care," Risk added.

Each of the six cottages in the Adolescent Center houses 9 or 10 teens ranging in age from 13 to 18. The youths in five of these cottages attend the campus Central School, located in the renovated dining hall.

A staff team of two child care workers (cottage parents), a social worker and a teacher supervises each of the five cottages where Central School students live.

The sixth cottage is the Preparation for Adult Living (PAL) cottage, where youths learn life skills and attend the local public high school or Mitchell Community College while they hold

Continued on Page 2

OFFERING IS SET

It has become a tradition that each Thanksgiving the Presbyterian Churches of North Carolina pull together and give to Barium Springs Home for Children through a special Thanksgiving Offering.

Earle Frazier, Executive Director of Barium Springs, said the North Carolina Synod has approved this offering each year as a way of getting the churches directly involved with the support of Barium Springs.

"The people of the over 600 Presbyterian Churches in North Carolina who have given to the Thanksgiving Offerings in the past have the satisfaction of knowing they have helped many children, teens and families of North Carolina," said Frazier.

"The money they donate helps provide our kids with a stable environment in which to live, professional staff to talk to and a place to pull themselves together before they face a world full of changing social demands and moral values."

A poster, brochure and offering envelope are designed each year for the Thanksgiving Offering. A packet con-

Continued on Page 4

EVALUATION TEAM begins follow-up report
. . . Rochelle Haimes (left) and Paul Risk recently returned from Nebraska.

TEAM EVALUATES YOUTH CENTER

Rochelle Haimes, Barium Springs' campus administrator, and Paul Risk, Director of the Adolescent Center, recently made a trip to the Nebraska Center for Children and Youth as members of an evaluation team.

Haimes, Risk and Thomas D. Morton, Executive Director of the Child Welfare Institute in Atlanta, made up the team that the Nebraska Department of Social Services requested to evaluate the Nebraska Center's program.

The program, like the Barium Springs Adolescent Center, is a residential program for adolescents. The Nebraska Center is the only program of its kind in the state. Prior to its creation, adolescents were sent out of state for residential care.

"I'm very proud that Dr. Morton asked us to be on this team," said Haimes. "Our Adolescent Center is a

Continued on Page 4

...OR SO IT SEEMS

W. Earle Frazier
ACSW
Executive Director

The phone rings often. A pastor or a worker with social services or a juvenile court counselor or a parent needs immediate help with a teenager. Last week it was an executive with a major bank. His secretary's grandchild was in trouble—fifteen years old—suddenly failing in school—stress in the family—an all too familiar story. We want to help but have no space.

Grandmother is responsible, productive and caring—and hurting. And what about the parents? The two siblings? It is so easy to limit our concern to the fifteen-year-old and ignore the hurts and needs of others in the family.

I wish we had space for that teenager. I wish we could assist those siblings and those parents in reconnecting their relationships. But, somehow, my thoughts have focused in a special way on the grandmother. And I wish we could help her.

At this Thanksgiving Season we are pleased that many children and youth do find help at Barium Springs. But let us not forget the grandparents, parents, pastors and friends. As a parent and grandparent, I know that when children have problems—as all children do—other people care . . . and hurt. We owe our best efforts to the children and nothing less to the "others." Or so it seems.

Earle Frazier

Directory of Services

Main Office
(704) 872-4157
Pre-School Center
(704) 872-7351
Pre-Adolescent Center
(704) 872-8158
Adolescent Center
(704) 873-1011
Family Life Center, Wilmington
(919) 762-4378

Barium Messenger

Published Bi-Monthly
by Barium Springs
Home for Children
W. Earle Frazier
Editor

Barium Springs Home for Children is owned and operated by the Presbyterian Synod of North Carolina. Financial support is from gifts through Synod, church groups, individuals, business firms, fees and investments.

TEENS ATTEND CAMPUS SCHOOL

Continued from Page 1

jobs in the community.

In addition to the five team teachers there are also two Central School teachers who conduct classes in English, math, science, history and enrichment. Most classes are small with only five to ten students grouped by skill level and working with a team teacher.

Risk said because the ultimate goal is to reunite these teens with their families and return them to public schools, each teen attends at least one class a semester in a large classroom with 12-18 other students and a Central School teacher. This helps students adjust more easily to larger classes if and when they return to their public schools.

Central School teacher Karen Campbell said of the five subjects taught at the school, only English and math are not taught in larger class settings.

"Many of our students need special help with these two subjects," Campbell said. "Smaller classes enable the teachers to give their students more individual attention."

Science, history and enrichment are taught in both large and small classes. If a student has science the first quarter in a small class, the next quarter he or she will have science in a large class.

When the teenagers arrive at the Center they are tested in the different subjects and assigned to one of these levels of achievement in each: basic; intermediate; or advanced.

"We want to make the kids feel comfortable about themselves as they learn," said Campbell. "When all of the kids in one class are on the same level, then they all feel equal to each other in their ability to learn.

"There is a special advantage to having the school on campus," Campbell said. "We can arrange our class schedules so that there is time for the different cottages to have team meetings once a week to discuss the goals, successes and failures of the teenagers in their cottages. If the teachers were in class all day every day there would be no time for the social worker, teacher, and child care workers to meet."

Testing statistics from the first semester of the 1984-85 school year indicate the Central School approach works. In reading ability there was an average of one year, two months improvement per student for every four and a half months they were in the Central School, an average of 2.9 months improvement per month.

In spelling there was an average of 3.7 months of improvement per student for every month in school and in math, an average of 1.2 months improvement per student for every month in school.

The Central School is certified by the Governor's office as a non-public school. On Aug. 28, the North Carolina Department of Public Instruction's Division for Exceptional Children accredited the Central School as a Special Education School to serve the emotionally and behaviorally handicapped and the learning disabled.

"The teenagers enrolled in the Adolescent Center program at Barium Springs Home for Children have had difficulties in their lives," said Risk. "Through the Center's Central School, these youths have a greater chance to improve their lives through more effective education."

CHARTING YOUR FINANCIAL COURSE

Charles L. Kirby, D. Min.
Planned Giving Director

"WHAT'S YOUR INTEREST?"

Mrs. Brewer's attorney called the other day asking for information about a charitable gift annuity. He stated that she is eighty-four years of age and has $10,000.00 she wishes to invest at this time.

I turned to the Uniform Gift Annuity Rate Chart to discover that she would receive an annual rate of 10.9%. As anyone can figure, that means she will receive $1,090 each year from her gift. The best part is that over sixty percent of that is free of income tax. This means that she will have to pay federal income tax on only about $400.

More importantly, Mrs. Brewer has the satisfaction of knowing that when she no longer needs the income, the remainder will go to Barium Springs to help maintain its various programs to strengthen individuals and families.

Most people are not looking for income or a tax break when they make a charitable gift, but if that is your interest, it usually can be worked to your advantage to consider deferred plans of giving.

Take Mr. Arbuckle for instance. He had bought common stocks through the years. He did not receive the dividends, but let the companies reinvest them in more stocks. He was delighted with the way some of them had grown and disappointed with others.

When he retired, he decided he wanted to invest some of his stocks in a more profitable account. He was upset with how much capital gains taxes he would have to pay if he sold the stocks. In discussing his situation with his tax advisor, he discovered he could set up a gift annuity program which would pay him a much better return and limit his taxes.

By transferring the stocks to his favorite charity, Mr. Arbuckle could set up a gift annuity contract. He would have to pay only a portion of the capital gains tax on the increased value of the stocks. He could take a charitable deduction on his federal income tax which may be extended to an additional year or more.

The charitable gift annuity contract set up between him and the Home would provide him with a guaranteed annual income the rest of his life. The amount of payment depends on the age of the person making the gift.

At 65, Mr. Arbuckle could expect a 7.5% return for his lifetime. In addition, part of each annual payment, usually about 60%, is tax-free.

Another method of deferred giving is the charitable remainder unitrust. For the person with over $25,000 for such a gift who wants to supplement her or his income, such a gift may be advisable. In this agreement, the income may vary from year to year. The assets of the trust are evaluated each year and the donor receives not less than 5% of that value. When you make the gift and have the contract drawn up, you can determine the percentage depending on the income you will need each year from the trust.

For instance, if you fund a charitable remainder unitrust with $50,000.00, you will receive at least $2,500 the first year. Your income for the years following may be higher. (This is determined by the fair market value and the trustees who are responsible. The tax responsibilities vary, also.)

For a 72-year-old person, 65% of the gift would be deductible. In other words, $32,500 of it is counted as a charitable income tax deduction. If that is more than you can use the year you make the gift, the remainder may be carried over and deducted the next year or beyond up to five additional years. If appreciated securities are transferred, only 30% of adjusted gross income may be deducted the year the gift is made and the following five years, as needed.

As we all know, the tax laws are in a state of flux. All indications, presently, are that the tax benefits for gifts are better this year than they will be in the future. If this is a consideration for you, you may want to act now.

There are many ways to plan your gifts and the settlement of your estate. If you are interested and would like to consider alternatives, please feel free to call me without obligation at (704) 872-4157 or send in the coupon below requesting information and/or a visit.

CLIP AND MAIL

Mr. Charles Kirby
Planned Giving Director
Barium Springs Home for Children
Barium Springs, NC 28010

☐ I have already included Barium Springs in my will.
☐ I would welcome a visit.

Please send a complimentary copy of:
☐ Giving Through Gift Annuities
☐ How to Protect Your Rights With a Will
☐ You Never Need to Change Your Will Unless . . .

Name _____

Address _____

City _____ State _____ Zip _____

Phone ( ) _____ Church _____

Comments _____

15 YEARS AND STILL COOKIN'

The week of Sept. 30-Oct. 4 was designated Jimmie Lue Scott week at the Adolescent Center to honor Jimmie Lue for 15 years of expert service as cook for the Center.

Jimmie Lue had cooked two meals a day for the last 15 years, but on Wednesday, Oct. 2, the Adolescent Center staff had lunch catered by Kentucky Fried Chicken so she would not have to cook.

Lunch was served buffet style and Jimmie Lue was seated at a table covered with a white tablecloth and baskets of red and white flowers.

Jimmie Lue was then honored by the entire Center with a plaque inscribed with the narrative used on a nomination form for support worker of the year, an award which Jimmie Lue has been nominated for by Director Paul Risk for the past two years.

Beginning Monday, Sept. 30, Jimmie Lue was honored by a different cottage in the Adolescent Center each day. The youths in each cottage created and bought lovely gifts for Jimmie Lue to show their appreciation for her dedication, warmth and understanding.

JIMMIE LUE SCOTT bakes her delicious biscuits
. . . she is celebrating 15 years of service to Barium Springs.

Over the years Jimmie Lue has been much like a mother, grandmother, friend and confidante to all the youths at the Center.

Thank you Jimmie Lue, for being there and for caring.

OFFERING IS SET

Continued from Page 1

taining these materials will be sent to each Church from Barium Springs for distribution either the Sunday before or after Thanksgiving.

Frazier said the money provided by the Thanksgiving Offering this year will be spent on essential items such as food, staff, clothing, recreation activities and on several special projects such as:

- conversion of a cooler to a freezer for the Adolescent and Pre-Adolescent Centers.
- supplement trade-in of two vans for two newer ones for the Adolescent and Pre-Adolescent Centers.
- extend concrete, covered play area at Day Care Center for rainy day outside play.
- car for extended travel in social work field for Adolescent Center.

For more information on Barium Springs Home for Children or the Thanksgiving Offering please contact:

W. Earle Frazier, ACSW
Executive Director
P.O. Box 1
Barium Springs, N.C. 28010

TEAM VISITS CENTER

Continued from Page 1

rare working model of a residential adolescent program and it is wonderful to know that we could be of some help to others."

Haimes has been at Barium Springs since 1982 and Risk since 1983. Both are recognized through services in the North Carolina Child Care Association and the National Association of Homes for Children.

While at the Nebraska Center the team followed a busy schedule of interviews with judges, court staff and youths in residence, and they reviewed case records, program descriptions and reports.

The team will now begin to write a follow-up report to submit to the Nebraska D.S.S. within 30 days of their return.

INTERCRAFT DONATES PRINTS . . . AGAIN!
For the second time this year Intercraft Industries Corporation of Statesville has donated a collection of prints to Barium Springs. Showing off prints that will be placed in the Day Care Center are (from left to right) Alaina Rankin, Cliff Powell and Emily Weddington. All three children are in the four-year room at the Center.

CAMPUS NEWS

DAY CARE CENTER

Staff Attends Conference

Fifteen staff members of the Family and Child Development Center at Barium Springs Home for Children recently attended the 1985 North Carolina Day Care Association's Annual Conference in Wilmington.

The conference, which was held Sept. 13, 14 and 15 at the Wilmington Hilton and the Cape Fear Technical Institute, offered over 100 workshops dealing with subjects ranging from nutrition planning to children's T.V. habits to easing the guilt of working mothers.

Reade Baker, Director of the Family and Child Development Center, gave two workshops on Partners with Parents where he discussed the importance of parental interaction and parent groups within a day care center.

Thanks go to Mrs. George B. Klien who was kind enough to rent her house at Wrightsville Beach to the staff for the weekend.

Day Care Has Open House

The Annual Open House and September Business meeting of the Family and Child Development Center of Barium Springs Home for Children was held from 7-9 p.m. Sept. 26.

Reade Baker, director of the Center, gave parents a summary of the Center's staff operations, budget, training activities and fee changes at the business meeting, which was held in Little Joe's Presbyterian Church.

Parents then went around to their child's room or rooms to talk with teachers about the goals and plans for their children in the coming year.

This year the fees will be raised $5. Baker said this is the first time in four years the fees have been raised.

The Center's tentative budget was disclosed by Baker at the meeting. The budget will be reviewed and decided on at the November meeting of the Barium Springs Home for Children Board of Regents.

According to the tentative budget, the Center will receive $297,000, which is $15,000 more than last year. The Center's budget is derived from a subsidy from Barium Springs Home for Children, fees from parents, Department of Social Service funding and efforts of the Parents Advisory Committee (PAC).

Baker said the money would be used primarily for an expansion project, which includes hiring more staff. This will enable the Center to handle more toddler (15 months to two years) age children. The money will also be used for expanding the outdoor patio area to provide more covered playground area.

Baker also recognized the wonderful job the PAC has done in fundraising efforts for the Center.

PRE-ADOLESCENT CENTER

Stultz Girl Plays Volleyball

Teawanda E., of Stultz cottage, is playing volleyball for Troutman Middle School this fall.

She and 21 other girls ages 11 through 13 are members of the Troutman Bobcats. The Bobcats play all the other middle schools in Iredell County.

So far the team has played 2 of the 8 games of the season and unfortunately lost both. But the coach, Mary Mayhew, said Teawanda has done well.

On Oct. 16, the Bobcats played their first home games against East Iredell and Cool Springs Middle Schools.

WAY TO GO TEAWANDA! KEEP UP THE GOOD WORK!

Youths Celebrate Halloween

Youths at the Pre-Adolescent Center of the Barium Springs Home for Children had a great time at a Halloween Carnival on Oct. 31, between 6:30 and 8:00 p.m.

"The children worked on their costumes and papier-mâché masks the entire month of October," said Helen Barron, the Pre-Ad. recreation director.

During the Carnival the children danced, bobbed for apples and tested their nerve in a haunted room.

First, second and third prizes were given for the best papier-mâché masks and there was also a contest for the best overall costume.

ADOLESCENT CENTER

Shirts Given as Awards

The Adolescent Center is awarding shirts as a motivation for their youths to make progress in the level system.

Beginning Oct. 2 the shirts, which are dark blue sport shirts with a gold Barium Springs logo, will be awarded to those youths already in care as an award for moving up a level in the level system.

New youths will receive a shirt as an award for moving from the introductory level A (a period of at least 4 weeks where a plan of care is established for the youth and the youth is oriented to the program) to level 1 where the youth receives more responsibility and more privileges.

The level system enables a youth to earn more responsibility and privileges while learning why rules and laws are necessary in a society. The youth comes to the program on level A, and can move all the way up to level 4 before leaving the program.

Sanford Boy Wins Medals

Kenny M. of Sanford Cottage won medals for three events at the Second Annual All Comers Track and Field Meet held July 30 at Statesville Senior High School's Greyhound Hollow, in Statesville, NC.

The Meet, which was sponsored by the Iredell-Statesville YMCA, was from 6-10 p.m. and drew 80 competitors between the ages of 9 and 64.

Kenny placed first in the 14-15 year age division for the long jump. He placed second in his age division for the 50-meter race and third in the 100-meter race.

From all the staff and youths here at Barium Springs:

CONGRATULATIONS KENNY!!

MEMORIAL GIFTS: A Way To Say You Care

Do you have a friend or loved one you wish to remember in a special way? Barium Springs Home for Children can help you honor that certain person through our Memorial and Remembrance Program.

The program is a valuable source of income to help meet operating expenses. At the same time, it is a thoughtful way to say to a friend, relative or bereaved family that you care.

HERE IS HOW IT WORKS:

MEMORIAL GIFTS are acknowledged immediately by a personal card to the bereaved family. No mention is made of the gift amount. Many find this "living memorial" more meaningful than sending flowers.

REMEMBRANCE GIFTS may be sent in honor of a birth, birthday, anniversary, graduation, illness, recovery or occasions such as Mother's Day or Father's Day. They are promptly acknowledged. The amount is not mentioned.

JULY HONOR LIST

Mr. J. Bynum Carter, Gastonia
Mr. Hugh F. Bryant
Mr. G. Harrill Coppala, St. Albans, W.Va.
Birthday
Mrs. Pauline P. Coppala
Mrs. Hazel Eason, Monroe
Dr. & Mrs. T. L. Ormand
Joe & Nancy Marley, Southern Pines
50th Wedding Anniversary
Mr. & Mrs. Frank A. McNeill
Mrs. Sarah G. Oldham, Pinehurst
96th Birthday
Mrs. Eva O. Cooke
Dr. & Mrs. Richard Woodmansee, High Point
25th Wedding Anniversary
Mr. & Mrs. James H. Hogg

JULY MEMORIALS

Miss Alice Arey
Sharon Presbyterian Church/ Women of the Church
Mr. Martin Ashley, Lansing
Mr. & Mrs. Edd Roe
Mrs. Robert Bell, Sr.
Mrs. Nina S. Fellows
Mr. Stewart Benson, Charlotte
Mr. & Mrs. H. Lamont Hudson
Mr. Robert E. Bittner, Morehead City
Mr. & Mrs. Robert Sidney Lentz
Mr. Clayton R. Blair, Greensboro
Mrs. Earl F. Ward
Mr. John Derr Boger, Jr., Morganton
Mrs. J. Derr Boger, Jr.
Jason Brown (infant), Raleigh
Mr. & Mrs. James L. Griffith
Mrs. Flowrena Dinkins Burdick, Charlotte
Ms. Elizabeth D. Cope
Mrs. R. B. Byrd, Greensboro
Mrs. H. M. Omohundro
Mr. Hubert M. Cameron, Southern Pines
Mrs. Frances Garvin
Mrs. Emily McArthur Cathey
Mrs. P. H. McArthur & Family
Mr. W. B. Christenbury, Charlotte
Mrs. Cara G. Sprouse
Mr. H. Glen Clark, Raeford
Mr. & Mrs. Paul Johnson
Mrs. Evans McN. Clark, Fayetteville
Mr. & Mrs. James McBryde
Mrs. Flossie Baker Coffey, Lincolnton
Mr. & Mrs. G. Cheek Freeman
Mrs. Alma Corby, Rock Hill, S.C.
Mr. E. C. Porter
Mr. David Jenkins Craig, Jr., Charlotte
Mr. & Mrs. C. Donald Smith
Mr. & Mrs. J. Thomas Craig
Mrs. L. J. Crouch
Dr. & Mrs. James L. Henson
Dr. Dan S. Currie, Fayetteville
Mr. & Mrs. Wallace McMillan
Mr. John Duncan Currie, Fayetteville
Mr. & Mrs. H. Ruffin Horne
Mrs. Richard Tarlton
Mr. Raymond B. Maxwell
Ms. Elizabeth Dendy, Rock Hill, S.C.
Mrs. Eleanor J. Ellis
Mr. & Mrs. Ian Dillon & Children
Mr. William Wilson Brown, Jr.
Mr. Michael Dominy, Charlotte
Mr. & Mrs. H. Lamont Hudson
Mr. & Mrs. A. Grant Whitney
Mr. Charles Eason, Monroe
Dr. & Mrs. T. L. Ormand
Mrs. Emily Fitzpatrick, Grand View, Washington
Mrs. Ellen P. Dunbar
Mr. James Michael Foley, High Point
Mr. & Mrs. James H. Hogg
Mrs. Mary Ellen Forbes, Tarboro
William & Mary Hart Church/ Women of the Church
Mr. Ward Gordon, Timmonsville, S.C.
Mrs. W. G. Buie, Jr.
Mrs. Eula Baker Graham, Fayetteville
Mr. & Mrs. Charles M. Bell
Mr. Shelton Williams
Mr. & Mrs. Vernon G. Grier, Gastonia
Mr. & Mrs. James H. Hogg
Ollie Guin, Carthage
Mr. J. McF. Baker
Mrs. Ann H. Hait, Charlotte
Mr. & Mrs. Cheek Freeman
Mr. Broadus Hamilton III, Hickory
Parents
Mr. William G. Hardin, Gastonia
Mr. & Mrs. James H. Hogg
Mr. & Mrs. Fred A. Ratchford
Mrs. Margaret M. Harrington, Broadway
Mr. & Mrs. Andrew Harrington
Mr. Floyd V. Hedrick
Sharon Presbyterian Church/ Women of the Church
Mr. J. H. Hewitt, Jr., Cleveland
Richard & Carole Hartness
Mrs. Jim (Carolyn) High, Whiteville
Ms. Amanda R. Bible
Mrs. R. A. (Martha Dail) Holt, Raleigh
Mr. & Mrs. Horace Ward
Miss Grace Houser
Mr. & Mrs. James J. Vickery
Mr. McLean A. Howard, Kings Mountain
Ms. Gussie R. Huffstetler
Miss Leila Johnston, Montevallo, Alabama
Mr. & Mrs. Charles C. Lucas
Mr. Jud F. Koone, Union Mills
Mr. & Mrs. Calvin J. McGehee & Family
Mrs. Etta Miller Kutz, Fayetteville
Mrs. Lucille B. Nance
Mr. Vic LaCosse Stillwater, Mississippi
Linda, Stan & Stewart Smith
Mr. Douglas C. LaDuke, Bessemer City
Mr. & Mrs. Fred A. Ratchford
Mrs. B. T. Leonard, Hickory
Miss Elizabeth N. Sidbury
Mr. Mack Martin, Charlotte
Linda, Stan & Stewart Smith
Mr. Earl M. Mason, Washington
Mr. & Mrs. Henry B. Rumley
Mrs. Frances Rebecca Maxwell
Miss Doris Baucom
Mr. James G. McKeithan, Sr., Wilmington
Mr. & Mrs. Alex R. Urquhart
Hanover Iron Works, Inc.
Mr. Hugh Martin McLeod, Carthage
Mr. & Mrs. Warren E. Baecht
Mrs. Eva O. Cooke
Eureka Extension Homemakers
Mr. & Mrs. Charles H. Fry
Mr. & Mrs. J. Robert Swenson
Mr. & Mrs. Leonard G. Whitesell
Mr. William E. Millis, Jr., Wilmington
Miss Elizabeth N. Sidbury
Mrs. Lovie Moody, Rocky Point
Mrs. Clell F. Mowery
Mrs. Debbie Nixon, Mt. Holly
Mr. C. L. Gulledge & Family
Mrs. Aurore M. Nowlan, Charlotte
Linda, Stan & Stewart Smith
Ms. Clara Olgivie
Mr. & Mrs. H. Lamont Hudson
Mrs. Mildred McLaurin Owen, Fayetteville
Mr. & Mrs. C. P. Weeks
Mrs. Cynthia Miller Plyler, Statesville
Richard & Carole Hartness
Mrs. Carrie F. Porter, Charlotte
Sharon Presbyterian Women of the Church
Mr. Robert I. Powell, Clinton
Mr. & Mrs. Eugene Bryan Carr
Mr. Donald L. Price, Dudley
John & Reba Womble
Mrs. Annie Proctor Price, Rocky Mount
Mr. & Mrs. Vernon E. Baker
Mr. Orien Quincy, Whitakers
William & Mary Hart Church/ Women of the Church
Mrs. Capitalo Cople Robinson
Mr. & Mrs. W. W. McKinnon
Mr. M. L. McKinnon
Dr. Grady Ross, Charlotte
Mrs. John R. Pharr
Mrs. Harvey (Ann) Ruffin, Wilson
Mr. & Mrs. Bennett Flowers, Jr.
Mrs. Elizabeth H. Russell, Clarksville, Va.
Mr. & Mrs. Charles E. Anderson
Mrs. Vernessa H. Scarborough, Charlotte
Miss Lelia Alexander
Mrs. Thurman Selders
Mrs. Earl F. Ward
Mrs. B. Irene Greenlund
Mr. William Blades Sewell, Beaufort
Mrs. Susie M. Wentz & Helen & George Schulz
Mr. Mike Singletary, Lumberton
Mrs. Meterane H. Williams
Mrs. Gordon Singletary
Mr. & Mrs. L. Richardson Preyer
Mrs. Elizabeth Sharpe Sloan, Morganton
Ms. Susie B. Bridges
Ms. Catherine R. Cole
Mr. & Mrs. Robert L. Holder
Mr. & Mrs. W. Banks McClintock, Jr.
Miss Nell Barnhardt
Mrs. J. Derr Boger
Dr. Gerald A. Speight, Newton
Mr. & Mrs. Harper Cilley
Mr. Frank Story, Lincolnton
Mr. Earl F. Setzer
Mrs. Mae H. Stout, Tabor City
Mr. & Mrs. W. O. Jackson, Jr.
Mr. Jimmie Taylor, Snow Hill
Mr. & Mrs. Bill Lane
Mrs. Frank Thompson, Wilmington, Delaware
The Leighton Brown Family
Ms. Melissa Kay Tillotson, Sanford
Mrs. R. W. Booker
Mrs. William E. (Elizabeth McNair) Timberlake, Lumberton
Mr. & Mrs. Everett L. Henry
Mrs. Grace M. McIntyre & Clayton
Mr. & Mrs. J. K. Bringle
Mr. John Turner, Jr., Greenwood, S.C.
Mr. R. L. Littleton
Mrs. J. B. Tweed, Asheville
Miss Lelia J. Peters
Ms. Christy Leigh Untz
Mr. & Mrs. J. T. Price
Mr. Donald Eugene Walbaum, Charlotte
Mr. & Mrs. Robert Coppala
Mr. Jeremy Paul Walker, Rocky Mount
Mrs. Fred A. Creech
Mrs. Johnsie Warren, High Point
Mr. & Mrs. Peyton N. Shaner, Jr.
Mr. George Alexander Wearn, Charlotte
Mr. & Mrs. Fred C. Pharr
Mrs. Margaret Weekley, Washington
Mr. & Mrs. Leonard D. Nelson
Mr. & Mrs. Henry B. Rumley
Mrs. Edna Mae Wingate Wellman, Belmont
Mrs. G. W. Costner
Mr. Sherrill D. West, Spring Lake
Mr. & Mrs. Charles C. Love
Mrs. Ted (Sarah) Williams, Stone Mountain, Ga.
Mr. & Mrs. Charles H. Sherrill
Mrs. Nettie Marie Withers, Dallas
Ms. Gussie R. Huffstetler
Mrs. Frances Taylor Wood, Portsmouth, Va.
Ms. Lilly P. Taylor

AUGUST HONOR LIST

Faye & Charles Clodfelter, Long Beach
45th Wedding Anniversary
Mr. & Mrs. E. L. Oliver, Jr.
Mrs. Bessie P. Crane, Waxhaw
95th Birthday
Mr. & Mrs. W. D. Kell
Mr. Cheek Freeman, Charlotte Museum
Mrs. Irene Shannon Wise

Mr. Charles Gallyon, Statesville Museum
Mrs. Irene Shannon Wise
Mr. & Mrs. Frank E. Harkey, Sr., Gastonia
50th Wedding Anniversary
Mr. & Mrs. D. S. Harkey, Jr.
Dr. & Mrs. Roger E. Horne, Sr., Wilmington
25th Wedding Anniversary
Mr. & Mrs. David F. Olive
Miss Lois Jackson, Barium Springs
Mrs. Ernestine B. Jones
Mrs. Robert Leath, Galax, Va.
Mrs. Lois L. Martin
Mrs. Mabel Watson Robinson, Gastonia
Birthday
Mr. & Mrs. D. S. Harkey, Jr.
Mr. & Mrs. G. E. Sweum, Atlanta, Ga.
25th Wedding Anniversary
Miss Eva Plonk

AUGUST MEMORIALS

Mrs.Betty Irene Allen, Raleigh
Ms. Frances S. Hannah
Mrs. E. W. (Lib) Andrews, Atlanta, Ga.
Mr. & Mrs. J. F. Emerson
Mr. Richard Granger Archbell
Mrs. Ellis E. Phillips
Mr. Sidney Bryan Archbell
Mrs. Ellis E. Phillips
Mrs. Arie L. Asbill, Biscoe
The Morgan Family
Miss Auleno Porter
Mrs. W. G. Buie, Jr.
Mrs. Marguerite Bain Bailey, Woodleaf
Mr. & Mrs. Harry S. McMillan
Mrs. John H. Nance
Mr. Clovis N. Baker, Charlotte
Betty B. & Clarence W. Todd
Women of Sharon Church
Mrs. Ruth M. Baldwin, Charlotte
Mrs. Sarah McRackan Nantz
Mrs. Jean Kirk Ballard, Asheville
Mr. & Mrs. Herbert R. Swanger
Mrs. Hilma Beard, Fayetteville
Women of West New Bern Presbyterian Church
Mrs. Alberta Parks Beaver, Landis
Mrs. W. B. Harris & Family
Mr. David Beaver, Davidson
Mrs. Irene Shannon Wise
Mrs. Evelyn Barefoot Boaz, Sanford
Mr. & Mrs. M. B. Harper
Mr. & Mrs. Bobby H. Johnson
Dr. James S. Bramham, Tarboro
Mrs. W. S. Babcock & Mrs. J. T. Brown, Jr.
Mr. E. Lawson Brown, Lexington
Mrs. Hunnicutt & Mrs. R. Lane (Sue) Smith
Mrs. Hubert Brown, Durham
Mrs. Ruth F. Humphrey
Mr. & Mrs. Harry M. Peek
Mrs. James R. (Lillian C.) Bryant, Charlotte
Mr. & Mrs. Eugene Blake Graeber, Jr.
Fran & Frank Jenkins
Mrs. Sarah McCall Calhoun, Laurel Hill
Mrs. W. G. Buie, Jr.
Ms. Grace M. Cameron
Mr. Edward A. Thoni
Mrs. Florence U. Cameron, Raeford
Dr. & Mrs. John L. McCain
Mr. David C. Clark, Jr., Roanoke Rapids
Mr. & Mrs. George L. Hayes
Mrs. Peggie Clark, Charlotte
McQuay Memorial Presbyterian/ Men's & Ladies Bible Class
Mrs. Sadie McAulay Clark, Clarkton
Misses Kathryn & Eleanor Haskett & Mildred H. Blalock
Mrs. John Cress, Kannapolis
Mr. & Mrs. A. Broadus Hamilton
Mrs. Doris Dobbs Culp
Mr. & Mrs. James H. Hogg
Mr. Eddie Davis, Bethune, S.C.
Dr. & Mrs. Larry H. Parrott
Mr. Lawton Dorman, Angier
Mr. & Mrs. Odell A. Smith, Sr.
Mrs. Annie Dover, York, S.C.
Mrs. Jean L. McCraw
Mrs. N. E. Edgerton, Raleigh
Mrs. C. J. Moore, Jr.
Mrs. Perry T. Egbert
Mr. & Mrs. Peyton H. Shaner, Jr.
Mr. John C. Ellis, Sanford
Mr. & Mrs. E. P. Satterthwaite
Mrs. Elizabeth Stevens Smith
Mrs. Elsie Evans, Winston-Salem
Mrs. Mike Wasell
Mrs. Mary Bigger Fennell, Rock Hill, S.C.
Mrs. Virginia C. Thompson
Mr. Gilbert Flannery, Burgin, Ky.
Mr. & Mrs. Joe B. Williams
Mrs. Edna Gillespie, Salisbury
Mr. & Mrs. Tom Burke
Mr. & Mrs. Walter Erwin
Ms. Brenda E. Griffin
Mrs. Minnie Reynolds Graham, Cameron
Ms. Laura Virginia Graham
Ms. Jan Grier
Mr. & Mrs. Harold Grier
Father of Gennie Grimes
Howard & Patsy Johnson
Mr. Bob Grover, Charlotte
Ms. Faye Belk
Sara Jane Haase, Nebraska City, Neb.
Mrs. Blanche K. Watson
Mr. Broadus Hamilton III, Hickory
Parents
Mr. Luther Harrell, Fayetteville
Ms. Peggy G. Woodard
Ms. Margaret Harrington, Broadway
Mt. Pisgah Ext. Homemakers Club
Mr. B. Baker Harrison, Louisburg
Mr. & Mrs. Allen D. Steele
Mr. James Lawrence Hiatt, Wilmington
Mr. & Mrs. Alex R. Urquhart
Mr. & Mrs. John R. Hicks
Mrs. Adelaide P. Hudson
Mrs. Alma Smith Hogg, St. Paul, Minn.
Mr. & Mrs. James H. Hogg
Mr. Dan F. Holler, Raleigh
Mr. & Mrs. Charles L. Ives III
Mrs. Cora Hopkins, Cameron
Mr. & Mrs. S. C. Thomas
Miss Lillian Grace Houser, Gastonia
Misses Mary & Rose Harrill
Mrs. Christiana M. Howell, Raeford
Mr. & Mrs. James McBryde
Mrs. Carrie Hudson, Springfield, Tenn.
Mr. & Mrs. William K. Rudolph
Mr. James E. Humphreys, Fayetteville
Mr. & Mrs. E. H. Williamson, Jr.
Mrs. J.F. Hurley, Jr., Salisbury
Mr. & Mrs. John M. Riley
Mr. Ralph Inman, Tabor City
Mr. & Mrs. James A. Hufham, Jr.
Mrs. M. Lee Sellers Jenkins, Cherryville
Mrs. H. R. Hunnicutt & Mrs. R. Lane (Sue) Smith
Mr. William Howard Jetton, Davidson
Mrs. Eunice L. Conway
Dr. & Mrs. John B. Gallent
Mrs. Diane Johnson, Boca Raton, Florida
Vern & Cindy McNeill
Mrs. Martha S. Johnson, Smithfield
Howard & Patsy Johnson
Mrs. W. J. Johnson, Kenly
Howard & Patsy Johnson
Miss Leila D. Johnston, Montevallo, Alabama
Miss Betty Hutchison
Mr. Irvin R. Squires
Mr. & Mrs. Ray Clendenin
Mrs. Irene Shannon Wise
Mrs. Annie Oakley G. Johnston, Charlotte
Mr. & Mrs. Wendell G. Alexander
Mr. & Mrs. Stan Smith & Stewart
Mr. & Mrs. Brice Cochran
Miss Beverly Joyner, Rocky Mount
Mrs. Dorothy Dail & Mrs. Myra Mitchiner
Mr. Ralph Kendrick, Sr., Gastonia
Mr. & Mrs. Jim Brown, Sr.
Mr. Hurley King, Charlotte
Mr. & Mrs. J. Benton Clark
Miss Elsa Klaus, Tarboro
Mrs. Annie Pitt F. Humphrey
Mrs. C. F. Kutz, Eastover
Mr. & Mrs. Ray Newell
Mrs. Faye Mundy Lane, Charlotte
Mr. & Mrs. William R. Starnes
Earsen Loftin, Mt. Holly
Isabelle & Bill Stowe & Frances M. Hart
Mr. Marion H. (Slim) Long, Columbia, S.C.
Julia C. Burton & Henrietta E. Long
Mr. & Mrs. William G. A. Long
Mrs. Edna Bullard Mann, Delton, Tex.
Mr. & Mrs. Howard Keenan
Mrs. Margaret Mann, Charlotte
Mr. Lewis F. Meisenheimer
Mr. Raymond Martin, Sr., Jackson, Miss.
Mr. & Mrs. J. Floyd Emerson
Mr. John Douglas McBryde, Maxton
Raeford Friendship Club
Mr. & Mrs. James McBryde
Capt. J. Harold McClintock, Lake City, Fla.
Mr. & Mrs. Allen D. Steele
Mrs. Joy McFarland, Greensboro
Mr. & Mrs. Edwin Bowditch
Mrs. Eva W. McGowan, Greenville
West New Bern Presbyterian Church/Women of the Church
Mrs. Gene T. Skinner
Mr. LaMar McIver, Wilmington
Mr. & Mrs. John R. Hicks
Mrs. Rosa McSwain, Rock Hill, S.C.
Mr. & Mrs. D. S. Harkey, Jr.
Mr. H. R. Medlin, Smithfield
Howard & Patsy Johnson
Mr. Maris L. Miller, Carthage
Mr. & Mrs. J. B. McLeod, Sr.
Ms. Nancy Miller, Miami Lakes, Fla.
Vern & Cindy McNeill
Mr. Edward Moxin, Raleigh
Mrs. J. Kimball Watson
Mr. Nick Nassick, Decatur, Ga.
Vern & Cindy McNeill
Mrs. Bernice Newman, Winnsboro, S.C.
Mrs. Mary G. Henkel
Mrs. Martha Norman, Charlotte
Mr. & Mrs. Robert A. Linn
Mrs. Martha Norman, Charlotte
Mr. & Mrs. Robert A. Linn
Mrs. Ola C. Oliphant, Mt. Ulla
Mrs. Ethel C. Patterson
Mrs. Bertha Lay Oliver, Southport
Mr. & Mrs. E. L. Oliver, Jr.
Mr. Winston Owen, Fayetteville
Mr. & Mrs. C. P. Earnhardt, Jr.
Mr. Arthur V. Patsch, Sr., Gastonia
Mr. & Mrs. Charles Barmeier
Dr. & Mrs. B. W. Dawsey
Mrs. Dean A. French
Mr. James Pickard, Charlotte
Mrs. Sarah B. Helms
Mr. Robert I. Powell, Clinton
Dick & Jo Lee Woodward
Capt. H. J. Reid, Sun City Center, Fla.
Mr. & Mrs. Allen D. Steele
Miss Helen Reinhart, Lincolnton
Mr. & Mrs. Albert McCall
Mrs. Ethel Lucille Reynolds, Winnabow
New Hope Presbyterian Church
James R. Robinson, D.V.M., Temple Terrace, Fla.
Mr. & Mrs. Henry T. Bedsole
Mr. William F. Ross, Chapel Hill
Mrs. Louise C. Smith
Mr. Albert Rowe, New Bern
West New Bern Presbyterian Church/Women of the Church
Mr. Luther Alvin Smith, Chico, Cal.
Mr. & Mrs. Donald C. Rust
Mr. John Belk Stevens, Winston-Salem
Mrs. Frederic E. Sturmer
Mrs. Donald (Betty Hatcher) Stilwell, Matthews
Mrs. Annie Mae Woodruff
Mr. & Mrs. Fred C. Pharr
Mr. Lamar S. Summey, Gastonia
Mrs. Dan S. LaFar
Mr. & Mrs. Roosevelt Parks
Mrs. Pearlie C. Taylor, Tarboro
Mrs. Gertrude M. McDonald
Miss Bonnie Teal, Raeford
Ms. Susie Blue Davis
Mr. & Mrs. James McBryde
Mrs. Clifton (Flora) Terry, Rockingham
Mrs. H. R. Hunnicutt & Mrs. R. Lane Smith
Mrs. Frank Thompson, Wilmington, Del.
The Leighton Brown Family
Mrs. Mary Thompson, Fayetteville
Mr. & Mrs. Julian H. McIntyre
Melissa Kay Tillotson, Sanford
Mrs. R. W. Booker
Mrs. Elizabeth M. Timberlake, Lumberton
Mrs. W. C. Hammond, Jr.
Ms. Louise Graves Miller
Mrs. Raymond Underwood, Gastonia
Mrs. A. R. Davant
Mr. Odd Valum, Bellingham, Wash.
Mr. & Mrs. Joseph F. Sanders
Capt. John N. Van Patten, Miami, Fla.
Mr. & Mrs. Allen D. Steele
Mr. Francis Verreault, Valdese
Mr. & Mrs. James H. Hogg
Mr. Earl H. Wadsworth, Wilson
Mrs. Earl H. Wadsworth
Mrs. John T. Wall, Greensboro
Mr. W. Clayton Mays, Jr.
Mrs. Mary Walls, Elkin
Mr. & Mrs. Bennie L. Shumate
John & Evelyn Warner
Mr. & Mrs. G. William Rogers
Mrs. John (Evelyn Jones) Warner
Ms. Lillian Bernstein
Mr. & Mrs. George Carlin & Mrs. Helen Cohen & Mrs. Jean Larsen
Mr. & Mrs. A. N. Michelis
Republican Party of Florida
Mrs. Peggy S. Steger
Mr. & Mrs. R. Earl Turbyfill
Wayne & Donna Lauten
Dr. & Mrs. Richard L. Capwell
Mrs. George J. Henley
Mrs. Thelma B. Pilley
Mrs. Howard M. Smith
Mr. L. B. Warren, Clinton
Mrs. Claudia Jackson
Mr. Walter D. Wells, Wallace
Mrs. Gladys P. Carr
Miss Alice Elizabeth Williams, Charlotte
Kirby & May Williams Hummel, Patrick Henry Hummel
Kirby & Corinne Hummel, Natalie, Janine, & Laura Kay
Mrs. T. Weslie Winstead, Elon College
Mr. & Mrs. Walter O. Fonville
Mrs. Mary Graham M. Withers
Miss Peggy Rowland

SEPTEMBER HONOR LIST

Mrs. Lucy Hatch Brooks, High Point
Birthday
Mrs. Mary M. Scott
Mrs. Nell R. Callahan, Charlotte
Birthday
Mrs. Carol Jean Aycoth
Rev. Dr. & Mrs. Roscoe B. Fisher, Statesville
50th Wedding Anniversary
Mr. & Mrs. Robert C. Hinkle, Jr.
Mrs. Joy T. Povirk, Charlotte
Birthday
Mrs. Grace G. Adams
Dr. & Mrs. Robert Felts Sloop, Lumberton
Mr. & Mrs. James H. Hogg
Mrs. Janie Thaggard, Greensboro
Birthday
Mrs. Grace G. Adams

SEPTEMBER MEMORIALS

Mrs. Robbie Abeyounis, Washington, N.C.
Mrs. Myrtle M. Patterson
Mr. Leary Warren Adams, Charlotte
Mrs. W. M. Moore
Mr. Henry C. Alexander, Charlotte
Miss Lelia M. Alexander
Mrs. Russell Fish Alford, Roanoke Rapids
Roanoke Rapids Presbyterian Women of the Church
Miss Hazel Armstrong, Charlotte
Mrs. Julia C. Burton & Miss Henrietta Long
Mrs. Roland S. Miller
Mr. Clovis Neely Baker
Mr. & Mrs. Hazen Booth
Mr. Daniel Webster Barrow, La Grange
West New Bern Presbyterian Women of the Church
Mr. James William Blue, Matthews
Mr. & Mrs. William Goewey
Mrs. Lucille Sherrill Bolton, Troutman
Mr. & Mrs. George Cheek Freeman
Dr. James S. Bramham, Tarboro
Mr. & Mrs. James R. Laing
Mrs. Noreen Braswell, Charlotte
Mr. & Mrs. A. Grant Whitney
Mr. Gordon Brooks, Ft. Myers, Fla.
Mr. & Mrs. Leighton Brown
Mr. Holwin T. Brown
Mr. A. Alex Porter
Mr. Leon A. Brown
Mr. A. Alex Porter
Mrs. A. G. Brown
Mr. A. Alex Porter
Mrs. Hubert (Myrtle F.) Brown, Durham
Henry & Faye Foote
Mrs. Quillen Ward
Mr. Henry B. Buffkin, Benson
Mrs. Ethel J. Dupree
Mr. Wm. Roderick Burgess, Sr., Pittsboro
George & Julia Robinson
Mr. George W. Callahan, Charlotte
Ms. Carol Jean Aycoth
Mr. Wilton W. Clary, Hendersonville
Mr. & Mrs. Homer M. Kirkman, Sr.
Mr. John Rodney Cockrell, Wilson
Mr. & Mrs. John W. Cockrell
Mr. Avery P. Cruse, Belmont
Mrs. Dorothy K. Ford
Mrs. Grace McClanahan Dinkins, Charlotte
Ms. Elizabeth Davis Cope
Mrs. Todd (Jeanne Hudnell) Dixon, Jacksonville
Mr. & Mrs. James M. Hodges
Ms. Helena V. Hudnell
Mr. Jim Daniels
Mrs. Harvey Daniels
Mr. & Mrs. Jack (Joan) Haney
Mr. Larry Dunn
Mr. & Mrs. Frank Mullin
Mr. Henry Edison, Jr., Laurinburg
Mr. & Mrs. Fred W. Hall
Mrs. Pearl Edwards, Laurinburg
Mr. G. E. Rackley
Dr. Lawrence Erdman, Columbia, S.C.
Dr. & Mrs. Simmons Patterson
Dr. James Faires
Mr. & Mrs. A. Cooper Dell
Mrs. J. F. (Mittie) Flenniken, Charlotte
Sharon Presbyterian Women of the Church
Arge Fulghum, Wilson
Mr. & Mrs. J. W. Cockrell
Mrs. Frances York Furr, Charlotte
Ms. Gussie R. Huffstetler
Mrs. Vivian H. Poplin
Mrs. Carrie Blewett Green, Charlotte
Mr. & Mrs. A. Grant Whitney
Mr. Robert M. Grier, Gastonia
Mr. & Mrs. James H. Hogg
Mrs. Paul C. Gurley, Huntersville
Mr. & Mrs. Fred C. Pharr
Mr. Elijah Hackett, Sr., Salisbury
Mrs. Dorothy W. Toomey
Mr. Bart Hall, Charlotte/Belmont
Mrs. Mary P. Lowe
Dr. John W. Halsey, Ft. Myers, Fla.
Mr. & Mrs. Leighton Brown
Mr. Broadus Hamilton III, Hickory
Parents
Mrs. Callie Green Hanford, Graham
Mrs. J. Murphy Perry
Mr. Wade Harrelson, Cherryville
Mr. & Mrs. John W. Quinn & Family
Mr. Charles Glenn Harrington, Broadway
Mr. & Mrs. T. A. Duncan
Mr. & Mrs. Charles C. Love
Mrs. Eloise Jackson
Mr. & Mrs. T. W. Beam
Mr. & Mrs. Howard Brock
Mr. & Mrs. Donald E. DeLoache
Mr. & Mrs. Bobby Gibson
Mr. & Mrs. R. M. Hinkle
Ms. Evie Matheny
Ms. Margaret Murphy
Mrs. Nan Owens
Mr. & Mrs. Carl Roberts
Mr. & Mrs. Floyd Simpson
Mrs. Frances Shrum
Mr. James W. Harrison, Charlotte
Linda & Stan Smith
Mrs. Lucinda Hatch, Jersey City, N.J.
Dr. & Mrs. Simmons Patterson
Mr. Baxter Hilliard, Long Island, N.Y.
Ms. Eileen Curry
Dr. & Mrs. William B. Hodge
Mr. Edwin S. Hodge
Mrs. Christiana M. Howell, Fayetteville
Mr. & Mrs. Harold Hubbard
Raeford Friendship Club
Mr. & Mrs. Richard Neeley
Mrs. Estelle Spence Hudson, N. Myrtle Beach, S.C.
Mr. & Mrs. Sidney E. Smith
Mr. N. H. Hunter, Jr., Ft. Myers, Fla.
Mr. & Mrs. Leighton Brown
Mrs. Ray Hunter, Greensboro
Mrs. Lois W. Wolfe
Mrs. A. L. Hurst, Winston-Salem
Dr. & Mrs. Ralph B. Campbell
Mr. Thomas F. Icard, Sr., Tampa, Fla.
Mr. & Mrs. Eugene Blake Graeber, Jr.
Mr. Harold Jeanguenat, Charlotte
Sharon Presbyterian Women of the Church
Miss Leila Davidson Johnston, Montevallo, Alabama
Mr. G. P. Scott, Jr.
Mr. & Mrs. James R. Alexander
Mrs. Frances L. McNeely
Mother of Mrs. Asbury Jones, Memphis, Tenn.
Mr. & Mrs. Frank K. Purdy
Mrs. Vivian Jurs, Burgaw
Mrs. John Reade
Mr. John C. King, Sr., Wilmington
Mr. & Mrs. Charles E. Bergamini
Ms. Louisa C. R. Stevenson
Mrs. Marion H. Bryan
Mr. Page Lawing, Gastonia
Mr. E. C. Porter
Mr. Harry F. Lee, Charlotte
Mrs. Peggy McMillan
Mrs. Ruth Martin Legette, Richland, S.C.
Mr. & Mrs. W. W. Baldwin
Ms. Evelyn S. Lemmond, Red Springs
Mr. & Mrs. Richard Neeley
Mr. Thomas M. Little, Wadesboro
John & Rachel Rotella
Mr. J. Gordon Long, Charlotte
Mrs. Sarah B. Helms
Mr. & Mrs. Jay H. Lowrance, Barium Springs
Mrs. Frances L. McNeely
Mrs. J. F. Magill, Sr., Clinton
Mrs. William H. (Jane P.) Nelson
Mr. Coley Martin, Casey, S.C.
Mr. & Mrs. George F. McMillan
Mrs. Nell Miller, Charlotte
Rev. & Mrs. Don McInnis
Mrs. Eula D. Mims, Cramerton
Mr. David B. Cannon
Mrs. Connie Mitchell, Charlotte
Miss Lelia Alexander
Mr. R. S. Montgomery, Jr., Reidsville
Mr. J. E. Millner
Col. Roy C. Moore, Cheraw, S.C.
Irene & Frederic Dixon
Mr. Edward Morris, Winston-Salem
Mrs. Michael Wasell
Mr. James R. Nance, Sr., Fayetteville
Ms. Judy S. Austin
Mrs. Lula Parham
Mrs. Michael W. Wasell
Mrs. Mary Wright Taylor Payne, Washington
Mr. & Mrs. James F. Bagwell
Mr. & Mrs. Frank T. Bonner
Mr. & Mrs. James Franklin (Mildred) Buckman
Mr. & Mrs. Samuel F. Long
Mrs. Mary Ellis
Mrs. Betty Thompson
Mr. & Mrs. A. L. Gaylord
Mr. & Mrs. A. E. Gibson
Mr. & Mrs. Gray Hodges
Mr. & Mrs. E. S. Mann
Mr. & Mrs. W. M. Orr, Jr.
Mr. & Mrs. Sam Perdue
Mr. O. B. Rawls IV
Miss Tillie V. Rodgers
Mr. & Mrs. K. C. Snow
Dr. & Mrs. David Tayloe
Office Staff of Tom Payne III
Mrs. Myrtle M. Patterson
Mrs. J. Caldwell (Lila F.) Peoples, Fayetteville
Mr. & Mrs. Lewis C. Davis
Mrs. Lucille B. Nance
Mr. & Mrs. Robert O. Johnson
Mr. William S. Porter
Mr. & Mrs. Charles E. Peters, Jr.
Mr. Frank S. Puckett, Franklinton
Mr. & Mrs. E. L. Maye
Mr. & Mrs. M. C. Stone
Mr. & Mrs. Charles C. Love
Mr. & Mrs. John Ramseur, Lincolnton
Hon. & Mrs. John R. Friday
Mr. H. Marion Ramsey, Plymouth
Mr. & Mrs. Henry Rumley
Mr. Robert C. Reinhardt, Jr., Gastonia
Mrs. Dan S. LaFar
Ms. Helen Reinhardt
Hon. & Mrs. John R. Friday
Miss Jena Rinehart, Salisbury
Mrs. Bill Bradley
Mrs. Louise Squires Robinson, Greensboro
Mr. & Mrs. Jack W. MacKay
Mrs. Sybilla Robinson, Hamilton, Ohio
New Hope Presbyterian Church
Edwin, Helen, Jack & Charlie Taylor
Ms. Julia White
Mrs. Lucy Scarboro, Lumberton
Mrs. Meterane Williams
Mr. Louis G. Schulz
Mrs. Susie Wentz
Mrs. Mary E. Scoggins, Gibsonville
Mr. & Mrs. C. Raymond Williams
Mrs. Lee (Esper Lowman) Secrest, Canton
Mr. & Mrs. John S. Freeland, Jr. & John Freeland, Sr.
Mr. G. Bernard Smith, Charlotte
Mr. Peter S. Gilchrist
Mrs. Robert (Marion) Smithwick, Santa Ana, Calif.
Mrs. Myrtle M. Patterson
Mr. Vann Taylor, Tarboro
Mr. & Mrs. Jack C. Bowers
Ms. Micki P. Johnson
Mr. & Mrs. Oscar Page
Mr. Ray Taylor, Burlington
Mrs. Mary B. Graham
Miss Maxine Turnage, Denton, Texas
Miss Lelia M. Alexander
Mr. Delbert Turner, Charlotte
Mr. & Mrs. Fred C. Pharr
Mr. Robert Tysinger
Mr. & Mrs. A. Grant Whitney
Miss Jeddie Mae Walters, Lumberton
Mr. Meterane H. Williams
Mr. Howard T. Walton, Mooresville
Mr. & Mrs. John Storey
Mr. John Warner
Mr. & Mrs. Charles W. Howard, Jr.
Mr. P. A. Washam, Charlotte
Mr. & Mrs. Fred C. Pharr
Mr. George A. Wearn, Charlotte
Mrs. W. M. Moore
Mr. Woodrow W. Weatherman, Raleigh
Mr. & Mrs. Charles L. Ives III
Mr. Isaac Jesse Wicker, Jr., Cary
Mrs. Roy W. Booker
Mr. T. Odis Wilkinson, Charlotte
Mr. & Mrs. W. R. Funderburk
Mr. W. Vardell Williamson, Fayetteville
Mr. H. Ruffin Horne
Ms. Betty Dilling Wise
Mr. & Mrs. David A. Jones
Mrs. Maxine Wood, Hazelhurst, Ga.
Mr. & Mrs. George F. McMillan

A MEMORIAL GIFT

BARIUM SPRINGS HOME FOR CHILDREN
BARIUM SPRINGS, N.C. 28010

Enclosed is $ _____ as a Memorial Gift for

Name of Deceased _____

Street _____

City _____ State _____ Zip _____

Date of Death _____

Survivor To Be Written _____

Street _____

City _____ State _____ Zip _____

Relationship of Survivor To Deceased _____

Donor _____

Street _____

City _____ State _____ Zip _____

FFC362.7 / P92b

BARIUM MESSENGER

PUBLICATION OF BARIUM SPRINGS HOME FOR CHILDREN

A Presbyterian Family Service Agency—Owned and Operated by The Presbyterian Church U.S.A. Synod of North Carolina

Vol. 63 BARIUM SPRINGS, NORTH CAROLINA, WINTER 1986 No. 1

QUALITY DAY CARE OFFERED

The Family and Child Development Center, a Program of Barium Springs Home for Children, is a quality, cost-effective day care center which serves the residents of Iredell County.

The Center, which has a level II and AA license, (the highest license level available in North Carolina) is a "model" program for the state and provides training at annual conferences for several organizations such as the North Carolina Day Care Association. The Center also provides staff training for individual day care centers, special interest groups and churches upon request.

Reade Baker, director of the Center, said each of the 118 children at the Center is provided with the fullest opportunity to advance through the skill levels that all children progress through in normal growth and development and they receive help where it is needed.

The Center keeps children ranging in ages 6 weeks to 10 years old. They are open from 8 a.m. to 5:30 and have an after school program where children from the local elementary school are dropped off by a school bus.

Baker said that the teachers can design the children's play time so that the activities they are participating in help sharpen their growth and development skills. Baker gave playing with blocks as an example.

"The teacher knows that the child is using cognitive skills to build a tower, or whatever. The child is using fine motor skills just to be able to pick that block up, set it on another block and let it go. The child is using his imagination to decide the conglomeration he's building is a gas station and smash a toy car into it."

Continued on Page 2

RUBY HALL (left) has been teaching 16-year-old Cleve, a Grannis cottage resident, to read for the last 15 months. Cleve has made wonderful progress under Mrs. Hall's guidance. We are very grateful to Mrs. Hall for the volunteer work she has been doing for us.

CENTER TO GET NEW SCHOOL

Plans are being drawn for the remodeling of the old infirmary to provide space for a new school and offices for the Pre-Adolescent Center.

Peagram Associates, a Statesville Architectural firm, began drawing up the plans January 11, two months after the conversion was approved by the Barium Springs Home for Children Board of Regents at their fall meeting, Nov. 10 and 11.

The Center's offices and school are presently located in Wallace cottage, along with the central kitchen.

"Space is scarce in Wallace," said Director David Kimmerly. "Wallace was built to house 8 children and two child care workers. Right now we have three classrooms with around 24 children and the central kitchen in there, plus there's about 10 staff members working there during the day. You can imagine how cramped we are."

Continued on Page 2

ALUMNI NEWS

Alumnus Charles "Cheek" Freeman (class of 1935) and his family were recently featured on a poster from Red Cross expressing thanks to Carolina blood donors. Freeman survived a bad automobile accident several years ago after receiving 18 units of blood.

The poster features a picture of Freeman and his family seated at Thanksgiving dinner with the caption "Because someone donated blood, our family's

Continued on Page 2

57383 ©
North Carolina Collection
UNC Library
Wilson 0249
Chapel Hill, NC 27514

NON PROFIT ORGANIZATION
U.S. POSTAGE PAID
BULK MAIL
PERMIT NO. 736
CHARLOTTE, N.C.

. . . Or So It Seems

W. Earle Frazier
ACSW
Executive Director

The Christmas Season always brings unexpected pleasures and inspirations. Share with us a card and note from a parent:

"We just want to say again how very much we thank God for all of you. Your skillful care is an abundant answer to a long-standing prayer for our son."

We hope that each of you can share our pleasure and inspiration from that brief note. In a very real sense, "all of you" encompasses a multitude—people who brought Barium Springs into existence—people who supported its work over the years—people who, in this day, enable the tradition of helping to continue.

How satisfying it is to have a small part in the works of that multitude over these 95 years!

Earle Frazier

QUALITY DAY CARE OFFERED

Continued from Page 1

"The really great thing about the Center is that the children learn through their play," said Baker. "If they know they're working, we're not doing our job. If they are having a blast and they don't realize they're learning, then we're doing a great job."

About 15% of the children at the Center are special needs children, with problems ranging from mild speech impediments to severe mental retardation.

"The special needs children are mainstreamed with the rest of the children so that the 'normal' children get a chance to see that some children are different and also so the special needs children get a chance to observe so-called 'normal' behavior," said Baker.

CENTER TO GET NEW SCHOOL

Continued from Page 1

Kimmerly said after renovation the new building will have three classrooms, a large conference room, area for vocational training (a kitchen and eventually a shop) and there will be a green house attached to the building.

"We are going to have space for things like computers, and space for vocational training," said Kimmerly. "We've always known it would be valuable to give the children vocational training and computer training, but we've never had the space."

Wallace cottage will contain offices, a central kitchen and a conference room.

As of yet, no date has been set for remodeling to begin or for the project to be completed. Kimmerly said after the plans are completed those dates will be set.

ALUMNI NEWS

Continued from Page 1

together this Thanksgiving." Below the picture reads "Thanks . . . from the Freemans and other families . . . to all Red Cross blood donors in the Carolinas."

Mr. Joseph Asvitt of Hayward, California died of a massive heart attack on Nov. 10, 1985. He is survived by his wife, Mrs. Helen Moore Asvitt, who is a class of 1939 graduate from Barium Springs Home for Children.

We were saddened by Mrs. Asvitt's loss and we would like for her to know she is in our thoughts and prayers.

♥♥♥♥♥♥

BOARD OF REGENTS

Mr. J. Bynum Carter . . . . . President
Mrs. John N. (Harriet) Gilbert . . . . . Vice-President
Mrs. Richard A. (Judy) Vinroot . . . . . Secretary

CLASS OF 1986:

Rev. John L. Alexander	Rocky Mount
Rev. Warren C. Brannon	Burlington
Mr. J. Bynum Carter	Gastonia
Mrs. Forrest C. (Jo Ann) Freeman, Jr.	Charlotte
Mrs. John H. (Harriet) Gilbert	Statesville
Mrs. Linwood S. (Harriet) Inscoe	Morganton
Mrs. Harold E. (Maie) Minnick	Black Mountain
Mr. Jack G. Suddreth	Lenoir

CLASS OF 1987:

Rev. David Q. Garrison	Chapel Hill
Rev. G. Wallace Johnson	Matthews
Rev. William A. Johnson	Fayetteville
Miss Jane F. Latham	New Bern
Mrs. John L. (Betty) McCain	Wilson
Mr. Lawton Nisbet	Greenville
Mrs. Richard A. (Judy) Vinroot	Charlotte
Mr. Arthur Eddington	Asheville

CLASS OF 1988:

Mr. Thomas R. Beard	Greensboro
Rev. Roger E. Horne	Wilmington
Mrs. Paul R. (Betty) Jordon	Raleigh
Mrs. W.B. (Aridella) King	Wilmington
Miss Mary Potts	Davidson
Mrs. John (Claire) Tate III	Charlotte
Mrs. Carl S. (Melba) Wheeler	New Bern
Mr. Palmer Willcox	Raeford

ENDOWMENT ESTABLISHED

The family and friends of Albert Broadus Hamilton, III have made gifts to Barium Springs Home for Children to create an Endowment in his memory. Hamilton was a victim of the hotel fire in White Plains, New York in December, 1980.

His father, A. Broadus Hamilton, Jr., was Director of Development at Barium Springs Home for Children from 1971 until his retirement June 30, 1985. Broadus, his wife, Evelyn, their daughter, Kathryn and friends of the family chose a Memorial Endowment as a way to assure that their loved one's name would be remembered as would their caring for him and about others in need.

Additional gifts to the Albert Broadus Hamilton, III Memorial Endowment Fund are welcomed and the family will be notified.

CHARTING YOUR FINANCIAL COURSE
Your Will—the Ultimate Form of Self-Expression

If you really want to know a person, read his or her will.

By outlining exactly how all our property should be distributed at our death, who our heirs will be and the amount and the type of property each of them will receive, a well-written will can express our personal values and priorities better than the most eloquent eulogy.

The reading-of-the-will scene, so familiar that it's become a dramatic cliche, has been used as the definitive literary character-sketch by hundreds of writers of novels, plays and movies. We jokingly say, "I'll remember you in my will," to someone who does you a favor. And sometimes we're not joking when we say, "I'll cut you out of my will," to someone who provokes our anger.

If you have a will, take a few minutes to find it now and read it. When you're finished, ask yourself what your will tells you about the person you are. Does the picture your will paints of you match your image of yourself? Does it accurately and completely reflect the values and priorities you truly consider most important? What will it tell others about you at your death? Will they remember you the way you'd like for them to?

If you're like most people, of course, you've never taken the time to make a will. You may have assumed the state you live in will distribute your estate the way you'd have wanted it done anyway. You may think it's too expensive to have a will made, or that wills are only for the very rich. Most likely, you've simply never gotten around to the task.

If you haven't made your will, for whatever reason, or if the will you now have fails to reflect your true values and priorities, you should consider making a new will immediately, not only for the many practical benefits a will can provide, but because the will-making process can offer such an excellent opportunity for self-discovery and self-expression.

To prepare a new will, or to revise one that's no longer suited to your needs and desires, begin by reviewing your present financial situation. List all your property, including such assets as insurance, securities and real estate. Next, list the names of the people and organizations you'd most like to have receive your property, in the event of your death. You'll probably begin with members of your immediate family and perhaps a few close friends. As a supporter of Barium Springs Home for Children, you may well include Barium Springs on your list, too.

Now, with your list of property and your list of heirs complete, think about how you'd like to match one with the other. Do you have particular possessions you'd like certain of your heirs to receive? How would you like for the rest of your property to be disposed of? Who'd be the best person to take charge of settling your estate?

In specifying how you'd like your estate to be distributed, you'll probably want to consider the following types of bequests:

—Legacies, in which the beneficiary receives a specified amount of money.

—Specific Bequests, in which the beneficiary receives specified property other than money, such as securities, real estate, partnership interests, or tangible personal property.

—Residuary Bequests, in which the beneficiary receives a percentage of your estate after specific legacies, debts, taxes and estate expenses are paid.

—Bequests to Charitable Remainder Trusts, in which one or more beneficiaries receive income from a trust established under the provisions of your will and, upon the death of the last surviving beneficiary, all or part of the principal passes to the beneficiary of your choice.

—Testementary Charitable Lead Trusts, in which a beneficiary receives income from a trust established by the provisions in your will and, upon the expiration of the trust, the principal passes to one or more named beneficiaries.

—Contingent Bequests, in which property is distributed to certain beneficiaries only if other named beneficiaries do not survive you.

Last, but certainly not least, once you've completed your preliminary thinking and list-making, leave the actual preparation of your will to a competent attorney. It's the best way to be sure your wishes can be legally followed to the letter.

Jesus said, in his Sermon on the Mount, "For where your treasure is, there will your heart be also." Your will says, in effect, "These are the possessions I treasure most, and these are the people and institutions I consider to be most deserving."

If there is a place in your heart for Barium Springs Home for Children, if you consider its vital ministries deserving of your support, why not express your loving concern by remembering Barium Springs in your will?

For more information about bequests to Barium Springs, feel free to call: Earle Frazier, Executive Director, at (704) 872-4157. Or send in the coupon below requesting information and/or a visit.

CLIP AND MAIL

Barium Springs Home for Children
Barium Springs, NC 28010

☐ I have already included Barium Springs in my will.
☐ I would welcome a visit.

Please send a complimentary copy of:
☐ How to Protect Your Rights With a Will
☐ Giving Through Your Will
☐ The State Has Made Your Will

Name _____

Address _____

City _____ State _____ Zip _____

Phone ( ) _____ Church _____

Comments _____

1985 HOLIDAY SEASON

FUNDS ADD TO CELEBRATION

Every year Barium Springs Home for Children receives money from the Joseph F. Cannon Christmas Trust to make purchases that will bring "happiness and cheer at Christmas time" to Barium children.

Cannon, in a will dated 1932, set up a trust naming 10 North Carolina institutions, including Barium Springs, that are to each receive 10% of the trust's annual income.

This year the Day Care Center used the money to buy presents that were delivered to all the children at the Center personally by Santa Claus, and also some riding toys for all the children to enjoy.

In addition to individual gifts for the children, the Pre-Adolescent Center bought new record players for the cottages and some new gym equipment. The Adolescent Center also gave individual gifts to all the children in that program, and hopes to purchase a new television for the central dining room and a VCR so the children can watch movies and the staff can use it for training.

SANTA (Adolescent Center Director Paul Risk) passes out gifts purchased with funds from the Joseph F. Cannon Christmas Trust to the teenagers after they enjoyed a pizza lunch on Dec. 19.

THE STABLE IN BETHLEHEM was the scene for the Adolescent Center Christmas play on Dec. 18. The teenagers did an impressive job acting out the birth of Jesus to narration and Christmas carols.

THE ADMINISTRATION BUILDING was one of the stops these carollers from the Adolescent Center made as they walked around campus after the Christmas play.

EMPLOYEES OF BARIUM SPRINGS enjoyed conversation and an excellent meal at the annual Employee Christmas dinner on Dec. 20. Appetizers were served before the buffet style dinner, which was held in the Adolescent Center dining hall.

LET'S EAT! The children of the Pre-Adolescent Center could hardly wait to dig into this wonderful Christmas buffet on Dec. 11. Credit for cooking this feast goes to Vivian Taylor, (far right).

AT BARIUM SPRINGS

ADA GRAHAM, a child care worker, helps Perry D. take his new remote control truck out of its package. The Pre-Ad. children opened gifts purchased from Cannon Trust funds on Dec. 13.

THE CAST OF THE PRE-ADOLESCENT CHRISTMAS PLAY sings carols at the end of their wonderful play on Dec. 18.

THESE ELVES AND REINDEER are actually the 4-year-olds from the Day Care Center singing at the Dec. 16 Family and Child Development Center Christmas Show. Parents were surprised when 8 tiny reindeer came down the aisle of Little Joe's Presbyterian Church pulling a red sleigh with tiny elves and Santa Claus.

THE AFTER-SCHOOL PROGRAM (ages 5- to 10-years old) sings Christmas carols to their parents at the Day Care Christmas Show.

IT ALL BEGAN AS A TRIP TO RAKE LEAVES but the children in the After-School program got a little off track.

Directory of Services

Main Office
(704) 872-4157

Pre-School Center
(704) 872-7351

Pre-Adolescent Center
(704) 872-8158

Adolescent Center
(704) 873-1011

Family Life Center, Wilmington
(919) 762-4378

Barium Messenger

Published Tri-Monthly
by Barium Springs
Home for Children
W. Earle Frazier
Editor

Barium Springs Home for Children is owned and operated by the Presbyterian Synod of North Carolina. Financial support is from gifts through Synod, chuch groups, individuals, business firms, fees and investments.

♥♥♥♥♥♥

YOLANDA PINKNEY sits on the lap of the 3-year-olds' foster grandmother, Rebecca Ritchie, after the Day Care Christmas Show. Miss Ritchie and her sister Elizabeth have been adopted by the 3-year-olds.

MEMORIAL GIFTS: A Way To Say You Care

Do you have a friend or loved one you wish to remember in a special way? Barium Springs Home for Children can help you honor that certain person through our Memorial and Remembrance Program.

The program is a valuable source of income to help meet operating expenses. At the same time, it is a thoughtful way to say to a friend, relative or bereaved family that you care.

HERE IS HOW IT WORKS:

MEMORIAL GIFTS are acknowledged immediately by a personal card to the bereaved family. No mention is made of the gift amount. Many find this "living memorial" more meaningful than sending flowers.

REMEMBRANCE GIFTS may be sent in honor of a birth, birthday, anniversary, graduation, illness, recovery or occasions such as Mother's Day or Father's Day. They are promptly acknowledged. The amount is not mentioned.

OCTOBER HONOR LIST

Mr. Harold Aldridge, Southport Retirement
Ed and Toni Oliver

OCTOBER MEMORIALS

Mr. E. Frank Andrews, Greensboro
Mrs. Anie Pitt F. Humphrey

Mrs. Felton (Daisy) Baggett, Clinton
Miss Lovie P. Johnson

Mrs. Grace Pickler Bailey
Ms. Louise B. Long

Mrs. Boyd B. Barker, Greensboro
Mrs. Frank P. Harris

Dr. Thomas L. Blair, Winston-Salem
Miss Sally Crim

Mrs. Donald (Lucille) Bolton, Troutman
Mr. Dewey Barnhill

Mr. Frank Bonner
Mrs. Naida L. Swain

Mrs. Kate Ellen Bowman
Mr. O.A. Crenshaw, Jr.

Mrs. Enga E. Bramhall, Charlotte
Mr. & Mrs. A. Grant Whitney

Mr. Evan L. Brandon, Gastonia
Ms. Lucille Flowe

Mr. John L. Brown, Jr., Concord
Mr. & Mrs. Frank Ridenhour

Mr. Julian Bruton, Tabor City
Mr. & Mrs. James A. Hufman, Jr.

Mrs. James Bryant, Charlotte
Mrs. Rachael A. Sharpe

Mrs. Dorothy McPhaul Burroughs, Red Springs
Ms. Margaret McKenzie
Mr. & Mrs. James McBryde

Mrs. Helen Butler, Ahoskie
Vernon & Guildaroy Baker

Mr. Cal Callahan, Fayetteville
Lillian & Bill Croom

Mr. Clarence W. Cameron, Broadway
Mr. & Mrs. M.C. Stone

Mr. Ralph Carter, Lincolnton
Mr. & Mrs. John R. Friday

Mr. Cary Nolan Cooke, Willard
Mrs. Clara W. Highsmith

Mr. Bernard Coppala
Mr. Robert Coppala

Mr. Ashley Ross Coskrey, Charlotte
Mr. & Mrs. Julian W. Thomas

Mrs. Myrtle Crissman, Pittsboro
Ms. Sarah A. Adams

Mrs. Robert (Connie Coskrey) Diggle, Charlotte
Mr. & Mrs. Julian W. Thomas
Ms. Marian B. Adcock
Mrs. Sara W. Boling
Mrs. Lillian Ford
Mrs. Dorothy R. Graves

Mr. Frank Dimitri, Staten Island, NY
Mrs. Carl A. Marsh
Mr. & Mrs. W.E. Smith

Mrs. Jeanne Hudnell Dixon, New Bern
Mr. & Mrs. William F. Ward, Jr.

Mrs. George W. Dowdy, Sr., Charlotte
Mr. & Mrs. A. Grant Whitney

Mrs. Hackett (Dorothy) French, Winston-Salem
Mrs. Michael Wasell

Mr. George W. Fuller, Spring Lake
Mr. & Mrs. Odell A. Smith

Mrs. Frances York Furr, Charlotte
Mr. & Mrs. Fred C. Pharr

Mrs. Louise Gaddy, Sanford
Mrs. Estelle J. Monroe

Mrs. Louise Seymore Gaddy, Sanford
Carrington-McNeill Sunday School

Mrs. Cora Mae Gaither, Charlotte
Mrs. Thelma R. Funderburk

Mr. B.F. Goode, Gastonia
Mr. & Mrs. Robert Grier

Mrs. Elizabeth Grant, Sanford
Mrs. Hilda Carson

Mrs. Jeannette Green, East Orange, NJ
Mr. & Mrs. A. Grant Whitney

Mr. Harry G. Grier, Gastonia
Mr. & Mrs. James H. Hogg

Mr. Broadus Hamilton, III, Hickory
Parents

Ms. Marjorie P. Hamilton, Greensboro
Mr. & Mrs. K.C. Blake

Mrs. Cary Harman, Jacksonville
Mr. & Mrs. A.L. Ruddell

Mr. Lester E. Hartis, Kannapolis
Mr. & Mrs. Milton Loy

Mr. L.J. Hinson, Pinehurst
Mrs. Elizabeth C. Thomas

Mrs. Ike E. (Edna) Howe, Gastonia
Mr. & Mrs. Robert Grier
Miss Emma Anderson
Mrs. Frank Watkins

Mr. James Hunter, Charlotte
Mrs. Thelma R. Funderburk

Mrs. Helen Hutaff, Dunn
Ms. Elaine J. Purdie

Mr. Howard Clifton Hux, Tarboro
Mr. & Mrs. E.P. Satterthwaite

Mrs. Margaret Sockwell Jones, Hillsboro
Mrs. Annyce McKee

Mr. Benny Joyce, Madison
Miss Sally Crim

Mrs. Margaret Russell Kendall, Elizabethtown
Miss Alice Lucille Fisher

Mrs. Homer M. Kirkman, Charlotte
Mr. & Mrs. Fred C. Pharr

Mr. Alex Kristoff, Ft. Myers, FL
The Leighton Brown Family

Mrs. Margaret H. Lambeth, Burlington
Mr. & Mrs. Frank K. Purdy

Ms. Dorothy Cobb Lawrence, Rocky Mount
Vernon & Guildaroy H. Baker

Mr. Isaac Lewis, Salisbury
Ms. Katherine C. Lewis

Mr. John A. McCall, Winston-Salem
Mrs. Colleen A. McIver

Miss Valera McCrummen, West End
North Lewis Family
Mrs. Nelle C. Markham
Mrs. Helen W. Wilson

Miss Eunice McDonald, Fayetteville
Mrs. Marie P. Monroe

Mr. Nathan McElwee, Statesville
Mr. Flake F. Steele, Jr.

Mr. John D. McInnis, Dillon, SC
Lillian & Bill Croom

Mr. Lamar W. McIver, Wilmington
Mr. & Mrs. J.W. Walton, Jr.

Mr. Joseph G. Melvin, Fayetteville
Mr. & Mrs. Vivian Edward Hollinshed

Mr. & Mrs. Frank M. Miller, Bethlehem, PA
Mrs. Hal (Dorothy Miller) Cornwell

Mrs. Connie Mitchell, Charlotte
Mrs. Alma Adams

Rev. Troy D. Mullis, Kenansville
Ms. Dorothy E. Smith

Mrs. Patricia Nance, Charlotte
Mrs. Sarah B. Helms

Ms. Sarah Craig Patrick, Gastonia
Mr. & Mrs. Fred A. Ratchford

Mr. Archie J. Patterson, Pink Hill
Ms. Dorothy E. Smith

Mrs. Elma Lamm Paul, Rowland
Mrs. Lillian Baker & Sons
Miss Katie McLean

Mrs. Mary Wright Payne
Mr. & Mrs. Fred Watkins, Jr.
Mrs. Mark K. Wilson, Jr.
Morris Insurance Agency, Inc.

Mrs. J. Caldwell (Lila) Peoples, Fayetteville
Mr. & Mrs. Emory E. Barwick

Mrs. Mary Martha Phillips, Raleigh
Mrs. Thelma R. Funderburk

Mrs. Jessie M. Plyler, Waxhaw
Mr. & Mrs. Herbert R. Swanger

Mrs. Sara McRae Polk, Greensboro
Miss Katie McLean
Mrs. Lillian M. Baker

Mrs. Anner Poteat, Belmont
Mr. Cyril Gulledge & Family

Mrs. Nora Hux Price, Rocky Mount
Mr. & Mrs. O.C. Jeffcoat

Mrs. Lelia Overcash Rich, Charlotte
Henrietta & Roy Ferris

Mr. Bryant C. Roberson, Louisburg
Mr. & Mrs. J.W. Cockrell

Mrs. Hettie Robertson, Huntersville
Mrs. Lily R. McMahan

Mr. Harold Rockett, Charlotte
Miss Sue Neely

Mr. Rufus Sanford, Jr., Mocksville
Mr. & Mrs. Hansford Sams, Jr.

Mr. & Mrs. R.B. Sanford, Mocksville
Mr. & Mrs. Hansford Sams, Jr.

Mr. Robert Glenn Stevens, Fayetteville
Cody & Kathryn McLamb & Mark & Laura
Mr. & Mrs. Lewis Davis
Mr. & Mrs. Emory E. Barwick

Mrs.Hortense Suggs, Hamlet
Mrs. Roy W. Booker

Mr. Ralph Sullins, Spruce Pine
Mr. & Mrs. Tom Watts

Mr. Waites Sullins, Spruce Pine
Mr. & Mrs. Broadus Hamilton
Mr. & Mrs. Walter Lederer

Mr. Fred Teeter, China Grove
Miss Barbara V. Abernethy

Mr. Eddie F. Thomas, Rocky Mount
R.C. & Jackie W. Spears

Mr. Bernard Thompson, Maxton
John A. & Ruth McLean
Mrs. Lillian Baker and Edward
Miss Katie McLean

Mrs. Marleen Thompson, Maxton
Mrs. Lillian Baker
Miss Katie McLean
John A. & Ruth McLean

Mrs. Lucy C. Vick, Speed
Mr. & Mrs. E.P. Satterthwaite

Mrs. Cassis Walker, Winston-Salem
Mrs. Mike Wasell

Mellie (Nunna) Ward, Ft. Myers, FLA
Leighton Brown Family

The Rev. Wilfred T. Waterhouse, Bentonville, VA
Mr. & Mrs. Henry Rumley

Mr. Brooks O. Wester, Lillington
Jim & Mildred Malloy

Dr. Joseph Westmoreland, Myrtle Beach, SC
Mrs. Addie B. Burgess

Mr. Hugh McRae Williams, Puerto Rico
Mrs. Felix O. Bell, Sr.

Mr. W. Vardell Williamson, Fayetteville
Mr. & Mrs. Frederic S. Dixon

Mrs. Lee Winecoff
Lewis & Eva Merrill

Ms. Linda C. Winstead, Sanford
Bobby & Evelyn Johnson

Mr. John Marvin Wood
Lewis & Eva Merrill

Mr. W. Ryal Woodall, Washington
Gray & Jane Hodges

Dr. Jack D. Wycoff, Abingdon, VA
Mr. & Mrs. Henry Rumley

NOVEMBER HONOR LIST

Miss Lelia M. Alexander, Charlotte Birthday
Ms. Cynthia P. Whiting

Mrs. & Mrs. T.G. Callahan, Gastonia 50th Wedding Anniversary
Dr. & Mrs. R.B. Campbell

Mrs. James H. Clark, Wadesboro
Dorothy F. Baughan

Mr. & Mrs. Jack Haggard, Lutz, FLA Christmas
Ms. Beatrice Tonkin

James and Lucille Hall, Fayetteville 50th Wedding Anniversary
Ms. Oneta D. Bedsole

Mrs. Thomas B. Lilly, Wilmington
Dr. & Mrs. Joseph R. Hedgepath

Mr. & Mrs. Bill Martin, Fayetteville Christmas
Ms. Beatrice Tonkin

Matthew Ryan Miller, Chapel Hill
Mrs. Peggy Miller

Mrs. Hugh Paschal, Mt. Holly
Mrs. W.A. Du Rant

Mr. & Mrs. Howad Selby, Knoxville, TENN Christmas
Ms. Beatrice Tonkin

Mrs. Gladyn Tumblin, Knoxville, TENN Christmas
Ms. Beatrice Tonkin

NOVEMBER MEMORIALS

Mrs. Della Adkins, Asheboro
Miss Nancy Adkins

Mr. Uhlman S. Alexander, Charlotte
Miss Lelia M. Alexander

Mrs. Deliliah Allen, Ellenboro
Miss Frances Allen

Mr. Fred W. Anderson, Barnwell, SC
Mrs. Mary F. Anderson

Mr. Joseph Asvitt, Hayward, CA
Ray & Alice Clendenin

Mrs. Charles (Betty R) Ballard, Kings Mountain
Mr. & Mrs. James H. Page

Mrs. J. William Barnett, Macon, GA
Mr. & Mrs. Charles E. Anderson

Mrs. Sallie Barrow, Snow Hill
Ruth & Amos Fowler
West New Bern Presbyterian WOC

Mrs. Lola Deese Bass, Matthews
Mr. Frank M. Renfrow
Mr. & Mrs. John J. Shell
The E.O. Ross Family, Viola Ross & Goldia Thomas

Mr. George Washington Bates, Charlotte
Mr. & Mrs. A. Grant Whitney

Mrs. John Baxter, Sumter, SC
Helen, Edwin & Charlie Taylor

Mrs. Cecil Wolfe Bealer, Charlotte
Mr. Robert J. Lancaster
Mrs. R. Corson Rose
Mrs. Zoe Gwinn
Carlisle Chiropractic Clinic
Cunningham Wholesale Company, Inc.
Eldercare Convalescent Service Staff
Mr. Ralph N. Jones
Mrs. W. Lawrence Mason
Ms. Grace W. Sanders
Schloss Outdoor Advertising Employees
Wachovia Bank Officers & Directors

Mrs. Gwenn Bennett, New Bern
West New Bern Presbyterian WOC

Mrs. Charles L. Biggs, Fayetteville
Mrs. W.H. Bauer
Mr. & Mrs. W.T. Croom
Mr. & Mrs. Vivian Edward Hollinshed

Mr. John Derr Boger, Jr., Morganton
Mrs. J. Derr Boger, Jr.

Mr. J. Wilbur Breece, Fayetteville
Mr. & Mrs. Charles C. Love

Dr. Le Roy A. Brothers, Chapel Hill
Mrs. Louise C. Smith

Mr. Royal Brown, Winston-Salem
Mr. & Mrs. Lawrence McN. Johnson

Mrs. A.G. Brown, Troutman
Mr. A. Alex Porter

Mr. & Mrs. William J. Bulla
Ms. Vera Bulla

Mr. Michael Wayne Burris, Willmington
Nancy & Neil Sullivan

Mr. Rufus Capps, Lumberton
Mr. & Mrs. Dwight Lyman Kelly III & Dwight IV

Mrs. Walter L. (Margery) Carriker, Asheville
Mrs. Addie M. Ward
Mr. & Mrs. C.P. Earnhardt, Jr.

Miss Mary Lee Carter, Winston-Salem
Mr. & Mrs. Mack Alspaugh

Mr. John Avery Cashion, Jr., Sanford
Mrs. Roy W. Booker

Rebecca Monroe Cashman, Laurinburg
Ms. Rosa K. Britt

Mr. Pablo Castillo
Richard & Carole Hartness

Mr. William Bruns Choate, Lake Wylie, SC
Miss Lelia Alexander

Mrs. Edna H. Clark, Gainesville, GA
Ms. Jean McElroy

Mrs. Oscar L. Clark, Clarkton
Ms. Betty L. Neilson

Mr. Robert Cochran, Matthews
Mr. & Mrs. Fred C. Pharr

Mrs. John Costenbader, Virginia Beach, VA
RAdm. & Mrs. W.A. Moffett

Mrs. Mollie Creech, Smithfield
Mrs. Hayes W. Clontz

Mr. Roscoe Currie, Raeford
Ms. Helen H. Fields
Mr. & Mrs. Gene Matherly

Mrs. Eleanor L. Davis, Winston-Salem
Mr. & Mrs. John D. McConnell, Jr.

Mrs. Lucy Dellinger, Charlotte
Mr. & Mrs. Wilber H. Snipes

Mrs. Helen Murray Delta, Charlotte
Mr. & Mrs. A. Grant Whitney

Mrs. Robert (Connie C.) Diggle, Charlotte
Mr. & Mrs. William K. Rudolph

Mr. Therrell M. Doster, Charlotte
Mrs. Margaret B. Lorraine

Mrs. Nathalia Martin Drye, Concord
Mr. & Mrs. Frank L. Ridenhour

Mr. Vernon L. Duncan, Roanoke, VA
Mr. & Mrs. Peyton N. Shaner

Mrs. W.R. (Josephine B.) Duncan, Raleigh
Mr. & Mrs. R.P. Jones

Mr. Earl Dunn, Rockingham
Bill & Cathy Faircloth

Dr. Glenn S. Edgerton, Charlotte
Mrs. Walter Lambeth, Jr.

Mr. Alonzo Fisher, Charlotte
Mr. & Mrs. Russell P. Shriner

Mrs. Elizabeth Morton Grant, Richmond
Mrs. Martha A. Fulghum

Mr. Thomas G. Grier, Gastonia
Mr. & Mrs. James H. Hogg

Rev. John W. Grier, Huntersville
Rufus H. & Ailene H. Hunter

Mr. J. Frank Griffin, Marshville
Mrs. Vena H. Griffin

Mrs. Mary Jeter Griffin, Charlotte
Mr. & Mrs. David J. Griffin

Mrs. Margaret Gurley, Huntersville
Mr. & Mrs. H. Lamont Hudson

Mr. O.C. Hale, New Bern
West New Bern Presbyterian WOC

Mr. Broadus Hamilton, III, Hickory
Parents

Mr. James J. Harris, Charlotte
Miss Lelia M. Alexander
Mrs. Eli B. Springs
Mr. & Mrs. A. Grant Whitney

Mrs. Betty Hawes, Rose Hill
Mr. Harry Carlton

Mrs. Lucille H. Hooper, Dunn
Dr. W.E. Baldwin, Jr.
Mrs. Lee Whitehead

Mrs. I.E. Howe, Jackson Springs
Mrs. Evelyn H. Sewell

Mrs. J.E. (Edna) Howe, Belmont
Mr. & Mrs. J. Hugh Lowe

Mrs. John Grier Hudson, Sr., Spartanburg, SC
Mr. & Mrs. A. Grant Whitney

Mrs. Attie P. Hufham, Clarkton
Mr. & Mrs. Leon D. Smith
Mrs. Ruth W. Elkins

Mr. David Hutchins
Lexington First Presbyterian Church–WOC

Mr. John H. Hutchinson, Sr., Charlotte
Miss Lelia M. Alexander

Mr. Cecil Hutchinson, Aberdeen
Manly Presbyterian Church

Ms. Pearl Ingraham, Dunn
Bill & Cathy Faircloth

Dr. William Oliver Johnston, Charlotte
Mr. & Mrs. A. Grant Whitney

Mr. J. Bennie Joyce, Madison
C.P. & Ruby Robertson

Miss Neillie Keith
Ms. Melba C. Hicks
Mrs. Margaret S. Laubscher

Mr. Everette R. Keith, Huntersville
Mr. & Mrs. Stan Smith & Stewart

Mr. & Mrs. Wade Kelly, Charlotte
Mr. & Mrs. Chester Rue

Mr. David Hughes Kelly, Tabor City
Mr. & Mrs. W.R. DeVane, Jr.

Mrs. Ernestine Matthews Kelly, Sanford
Mrs. Hilda M. Carson
Mrs. Gaynelle Patterson
Mrs. W.E. Temple
Mr. & Mrs. Wendel T. Chaffin

Mr. John Octavious King, Leland
Nancy & Neil Sullivan

Mr. Ralph J. Latta, Mebane
Mrs. Carl B. Stone

Mrs. Maude E. Legg, Ft. Myers, FLA
Mr. & Mrs. Leighton Brown

Mr. D.L. Little, Sr., Albemarle
Mrs. D.L. Little, Sr.

Mrs. Eli Little, Marshville
Mrs. J. Frank Griffin

Mrs. John R. Love, York, SC
Mrs. N.R. Shotwell

Miss Lucille Loving, Cameron
Mrs. H.M. Omohundro

Mrs. Alice Belle Lyon, Smithfield
Mrs. Marie P. Monroe

Mrs. S.B. Mahaffey, Dillon, SC
Mr. & Mrs. Charles E. Anderson

Mr. Henry Ryan Malone, Charlotte
Mr. & Mrs. Don Smith & Sue

Mrs. J.H. (Blanche M) Marshall, Wilmington
Mr. James M. Marshall
Mr. J.H. Marshall

Mrs. Berla E. Martin, Wilmington
Mr. & Mrs. Charles E. Bergamini

Mr. S.W. Mauldwin, Sr., Charlotte
Mrs. Margaret B. Mauldwin

Mrs. McConnell, Huntersville
Mr. & Mrs. H. Lamont Hudson

Mr. James McGee
Mrs. Jo Ann Freeman

Mr. Lamar W. McIver, Wilmington
Ms. Betty L. Neilson

Mrs. Luther (Doris N.) Midgett, Snead's Ferry
Mrs. Lillian S. McLean

Mr. F. Thomas Miller, Jr., Charlotte
Miss Lelia Alexander
Mr. & Mrs. C. Donald Smith
Ms. Katherine W. Springs
Mr. & Mrs. A. Grant Whitney
Mrs. Alice B. Kincaid
Mrs. H.M. Omohundro

Mr. Archie E. Millis, Fayetteville
Mrs. Gladys Y. Sandlin

Mrs. Helen S. Mills
Mrs. John J. Curtin

Mr. Woodrow W. Mitchell, Sr., Greensbor
Mrs. Merle M. Mitchell
Ann & Stafford Davis

Mrs. B.H. (Lorene) Moore, Waynesville
Ms. Mary G. Henkel

Mrs. C.W. (Annie Crowell) Moore, Indian Trail
Mr. & Mrs. William A. Abernethy

Mrs. Mary Laura Morriss, Fayetteville
Mr. & Mrs. W.T. Croom

Rev. De Witt Mullis
Kenneth & Kathryn Griffin

Mrs. Hilda Murchison, Wilmington
Mrs. & Mrs. Robert L. Davis & Stephanie

Mrs. Annie Brooks Nash, Monroe
Mr. & Mrs. Wilber H. Snipes

Mr. Henry Nesbit, Charlotte
Richard & Carole Hartness
Walter & Kathleen Lederer
Jim, Linda & Corey Parker

Mr. O.F. Offman, Greensboro
Mrs. O.F. Offman

Mrs. Bessie R. Parker
Richard & Carole Hartness

Mr. Dewitt Phillips, Clarksville, GA
Mrs. Elizabeth D. Richie

Dr. Rexford Eugene Piner
Phyllis & Joe Smith

Judge J. Will Pless, Marion
Mr. & Mrs. Eugene Arrowood

Mr. Charles Lester Pless, Charlotte
Mrs. Evelyn Huff & Aleen Goldsmith

Mrs. Leah Harper Plott, Wilmington
Mrs. Viola S. Lucas
Mr. & Mrs. William B. (Aridella) King
Mr. & Mrs. Richard S. Turner

Mrs. Sarah Polk, Greensboro
Midway Presbyterian Church–Circle 1

Mr. Robert Fred Prevatte, Orlando, FLA
Mr. & Mrs. Tom Whitfield
Richard & Carole Hartness

Mr. & Mrs. Henry Pritchett
Miss Hilda L. Pritchett

Mrs. Elizabeth Regan, High Point
Mrs. Shirley B. Snell

Mrs. Robert Ridenhour, Jr.
Miss Sarah Lopp

Mr. Dwight Roberts
Mr. William S. Chandler, Jr.

Mr. Clyde O. Robinson, Gastonia
Mrs. Clyde O. Robinson

Mr. Steed Rollins, Durham
Mr. & Mrs. Tom Whitfield

Mrs. D.R. (Ruth) Satliff, High Point
Mrs. E.S. (Bess) Eggleston

Mr. Mike Slate
Mr. & Mrs. Fred C. Marchi, Jr.

Mr. Leroy Douglas Smith, Mt. Gilead
Mt. Gilead Presbyterian WOC

Mr. Robert Edward Smith, Spring Lake
Ms. Melba C. Hicks
Mr. & Mrs. Odell A. Smith
Mr. & Mrs. Howard B. Pate, Jr.

Mr. Ross Lynn Smith, Mebane
Frank & Carrie Smith Family

Ellen R. Spratt
Mr. & Mrs. Cecil McCall

Mr. J. Walker Stanton, Fayetteville
Mrs. Katherine M. Kearney

Mrs. Wilma Arthurs Stroupe, Dallas
Mr. & Mrs. R.E. Neeley

Mrs. Hazel Swetak, Charlotte
Ms. Robin J. Swetak

Timothy R. Teno
Mrs. Margaret B. Mauldwin

Mrs. Nora Betsill Theo, Woodruff, SC
Mr. & Mrs. Joseph M. Clark

Mr. Whit Von Cannon, High Point
Mrs. Nelle C. Markham

Mrs. L.D. Wagoner, Sr., High Point
Jean & Marion Rowland

Mrs.Margaret Walker, Charlotte
Mr. & Mrs. A. Grant Whitney

Dr. Barnard Arthur Wansker, Charlotte
Mr. & Mrs. A. Grant Whitney

Mr. Larry Ward, Greensboro
Mr. & Mrs. Clay Wilson

Mr. H.P. Warlick
Mrs. Berniece W. Baird

Mr. Charles E. Watkins, Jr., Asheville
Mrs. Nelle C. Markham

Mr. George Watts, Haw River
Mr. & Mrs. Frank K. Purdy

Lt. Gen. R.G. Weede, Virginia Beach, VA
RAdm. & Mrs. W.A. Moffett

Mr Paul Wellman, Morganton
Mr. & Mrs. Eugene Arrowood

Mrs. Rosemary W. Whiteseli, Southern Pines
Mr. & Mrs. Richard Knight

Miss Elizabeth Williams
Miss Sarah Lopp

Mr. Olin Wilson, Charlotte
Kenneth M. & Kathryn Griffin

Mr. Leo H. Windle, Rocky Mount
Mrs. John C. Hunt

Marshal Andrew "Andy" Woodall, Charlotte
Mrs. Maureen Titlow

Mrs. William A. Wright, Greenville
Mr. W.C. Clark, Jr.

Mrs. Evaline Youse, Roanoke, VA
Mr. & Mrs. Peyton N. Shaner

DECEMBER HONOR LIST

Miss Leila Alexander, Charlotte
Mr. U.S. Alexander

Miss Lelia M. Alexander, Charlotte Christmas
Mrs. Uhlman S. Alexander

Mrs. Charles W. Angle, Greensboro
Mr. & Mrs. John B. Sealey, Jr.

Ms. Marty Balwin, Fayetteville Christmas
Mrs. Martha H. Beach

Mrs. Ruth T. Brooks, Boone Christmas
Mr. & Mrs. Charles H. Fry

Mr. E.H. Brown, Rocky Point
Mr. & Mrs. William C. Griffin & Family

Miss Rebekah Carpenter, Rutherfordton
Mrs. Eugene A. Morgan

Ms. Catherine Cheney, New Castle, DEL
Christmas
Ms. Bess Cheney

George & Laura Cheney, Laurinburg
Christmas
Ms. Bess Cheney

Rev. & Mrs. Huw Christopher, Kinston
Christmas
Mr. & Mrs. Douglas Tolar

Mrs. Marilena Conrad, Winston-Salem
Highland Presbyterian Men's Bible Class

Miss Sally Crim, Winston-Salem
John, Linda & Sarah Woodard

Dr. & Mrs. Harry Davis, Sumter, SC
Mr. I.L. Tilley

Matthew Holt Dominy (12-7-85) Soddy Daisy, TENN
Birth
Ms. Loris L. Miller

Ms. Polly Flowe, Raleigh
Mrs. Martha H. Beach

Friendship Sunday School Class, Huntersville
Mr. & Mrs. Rufus H. Hunter

Mr. & Mrs. P.G. Harmon, Winston-Salem
Christmas
Mrs. Ann L. Sams

Jesus & My Granddaughter
Mrs. Hilda Carson

Rev. W.A. Johnson, Fayetteville
Christmas
Mrs. Martha H. Beach

Mrs. Bennie M. Kelly, Raeford
Christmas
Mr. Patrick K. Kelly

Mr. & Mrs. J.S. Kerr, Waxhaw
Mr. & Mrs. John B. McLaughlin

Billie Ann & Joe King, Denver
Christmas
Ms. Macel G. Azar

Mr. Charles Kirby, Charlotte
Christmas
Mrs. Martha H. Beach

Mr. & Mrs. Jack M. Lea, Hampstead
Christmas
Miss Elizabeth N. Sidbury

The Herbert B. Leith Family, Charlotte
Christmas
Mrs. Loris L. Miller

Anny & North Lewis, West End
Christmas
Ms. Bess Cheney

Rick & Lynda Lewis, Southern Pines
Christmas
Ms. Bess Cheney

Dr. Grace E. Lindsay, Asheville
Christmas
Ms. Lelia J. Peters

Mrs. Irene McDade
Mr. & Mrs. George B. Jones

Mr. & Mrs. Murphy F. McGirt, Sr., Maxton
Miss Nancy McGirt

Ms. Ann McGirt, Fayetteville
Christmas
Mrs. Martha H. Beach

Mr. Leon McLean, Fairmont
Christmas
Mrs. Martha H. Beach

Mr. & Mrs. W. Carter Mebane III, Wilmington
Christmas
Ms. Vera Pearl Milton

Mrs. Margery Mize, Winston-Salem
Highland Presbyterian Men's Bible Class

Mr. & Mrs. D.F. Peterson, Jr., Winston-Salem
Christmas
Mrs. Ann L. Sams

Mrs. Rita Pons Reich, Winston-Salem
Highland Presbyterian Men's Bible Class

The Robert Rhyne Family, Charlotte
Christmas
Mrs. Loris L. Miller

Dr. & Mrs. J.N. Robertson, Sr., Fayetteville
60th Wedding Anniversary
Mr. & Mrs. J. Newton Robertson, Jr.

Mr. & Mrs. A.F. Sams, Jr., Statesville
Christmas
Mrs. Ann Sams

Mrs. Leroy W. Sams, Winston-Salem
Christmas
Mrs. Ann L. Sams

Mrs. Virginia W. Sams, Winston-Salem
Christmas
Mrs. Ann L. Sams

Margaret Rink Shockley, Birmingham, ALA
Christmas
Mrs. H. Thomas (Thelma S.) Sawyer

Dr. & Mrs. R.T. Sinclair, Jr., Wilmington
Christmas
Ms. Vera Pearl Milton

Mrs. William Stanley, Greensboro
Mrs. Paul M. Cox

Miss Jo Ann Tillman, Carthage
Christmas
Mr. & Mrs. Charles H. Fry

In Memory—In Honor

IN MEMORY—IN HONOR

My gift of $_____ is enclosed.

I wish to ☐ Honor ☐ Remember

Name of
Honoree or Deceased _____

Address _____

On the occasion of: _____

Date of death if applicable _____

Survivor to notify _____

Address _____

Relationship of survivor to honoree _____

_____

Donor _____

Address _____

_____

Mrs. Betsy Ward, Rowland
Congratulations
Mrs. Martha H. Beach

Mrs. D.P. (Margaret) Whitley, Hickory
Christmas
Mrs. A.G. Griffin

Henri & Doug Wilkinson, Decatur, GA
Christmas
Ms. Bess Cheney

Margaret Wilkinson, Decatur, GA
Christmas
Ms. Bess Cheney

Mrs. Joe Williams, New Bern
Mrs. Paul M. Cox

Mr. Tony Windell, Charlotte
Selwyn Avenue Presbyterian/Joe Boston Bible Class

Youth Group-Burlington 1st/Dr. & Mrs. C.K. Scott, Counselors
Mrs. C.A. Trollinger

DECEMBER MEMORIALS

Mr. Lige A. Abernathy, Belmont
Mr. & Mrs. Charlie M. Hanes
Mr. & Mrs. W. Walter Pharr

Ms. Faye Aldridge
Mrs. Ira Freeze

Mr. & Mrs. Henry C. (Bessie) Alexander, Charlotte
Miss Lelia M. Alexander

Mr. & Mrs. J.H. (Mamie) Alexander, Charlotte
Miss Lelia Alexander

Mr. Uhlman S. Alexander, Charlotte
Miss Lelia M. Alexander

Mrs. W.E. (Frances P.) Alexander, Robbins
Mrs. Louise P. Hite

Mr. W.P. Allen, Graham
Mrs. W.P. Allen

Mrs. Rhoda Allen, Turtle Creek, PA
Mr. & Mrs. E.L. Maye

Mrs. Agnes Hagan Anderson, Morganton
Mr. & Mrs. W. Randolph Loftis

Mrs. Beulah Beatty Andrews, Elizabethtown
Mr. & Mrs. Leon D. Smith

Mr. James A. Atwell, Charlotte
Mr. James W. Barnette

Mr. & Mrs. W.D. Auten, Charlotte
Miss Nannie Mae Auten

Mr. Ernest O. Aycock, Smithfield
Mrs. Sadie M. Aycock

Mr. Frank Barlowe, Hickory
Mrs. Isabelle Gaither

Ms. Cheryl Bartlett, Palm Beach, FLA
Mrs. J.L. Riddle

Mr. Mike Bartley
Mr. & Mrs. J.D. Bartley

Mr. James Macon Baxter, New Bern
Mr. & Mrs. Howard C. Freeman
Dr. & Mrs. Nat M. Baxter

Mrs. Cecil Wolfe Bealer, Charlotte
Mr. & Mrs. Edwin A. Bealer
Mr. & Mrs. Ken R. Butler
Pat & Chip Butler
Ms. Dorothy L. Cameron
Charlotte Motor Speedway & Mr. H.A. Wheeler
Mr. & Mrs. F.C. Garges
Mr. & Mrs.B.B. Parker
Anne & Kenneth Smith
Mr. & Mrs. James Whitton
Mrs. W.H.R. (Beth) McComb

Mrs. Charles (Mildred D.) Bean, Burlington
Mr. & Mrs. Hugh M. Williford

Mrs. Carl E. Beaver, Mooresville
Mr. & Mrs. Kenneth W. Beaver

Mrs. Carrie Bell
Sharon Presbyterian WOC

Mrs. Octavia Bishop
New Hope Presbyterian WOC

Mr. Arnold Bivens, Charlotte
Ms. Maude B. Foard

Mr. William Clair Black, Jr., Charlotte
Mr. Norman D. Black
Mr. & Mrs. Errol S. Gibbs
Buster & Sylvia Warren
Mr. & Mrs. R.B. York
Mr. & Mrs. John H. Rozzelle
Ms. Rebecca S. Werden

Mr. Edward C. Black, Sr., York, SC
Mr. & Mrs. Lewis B. Morton

Mrs. Margaret Blalock
Carson Sunday School Class

Mrs. Mary Blue, Laurinburg
Ms. Elizabeth G. Blue

Mr. Eugene Bowden, Linden
Palestine Presbyterian Church

Mr. Paul Bowen, Charlotte
Mr. & Mrs. J.D. Tarleton

Mrs. Adabelle Baringer Boyd, Statesville
Mr. & Mrs. Andrew N. Cowles

Dr. James S. Bramham, Tarboro
Mr. & Mrs. J.C. Marrow

Mrs. Annie Thomson Britt, Clinton
Mr. & Mrs. Eugene Bryan Carr
Mrs. E.B. Graham
Miss Lovic P. Johnson
Mrs. L. Franklyn Jones

Dr. John S. Brown
Sharon Presyterian WOC

Mr. Louie Marshall Brown, Charlotte
Ms. Blanche G. Mullis

Mr. W.M. Burkhalter, Washington, DC
Mr. A. Grant Whitney

Mr. M.B. Byrd, Jr., Winston-Salem
Mrs. M.B. Byrd, Jr.

Mr. Neal H. Cameron, Raeford
Alex & Thelma Cameron
Mrs. John B. Cameron

Mrs. Walter Carriker, Asheville
Mrs. Bob Harrelson

Mr. Numa Carter, Winston-Salem
Mr. & Mrs. Eugene S. Arrowood

Ms. Susan Elizabeth Castle, Swan Quarter
Mr. & Mrs. William F. Williams

Mrs. Hal Pratt Causby
John & Rachel Rotella

Mr. & Mrs. Robert P. Clark, Hamlet
Mr. & Mrs. Durward Brown

Mr. Chalmas Clark, High Point
Mr. & Mrs. Keith D. Clark, Sr.
Mr. Earl W. Clark

Mr. J. Rowley Clark, Rochester, NY
Mr. & Mrs. Albert C. Wirth, Jr.

Mrs. Johnnie Clendenin, Statesville
Bob & Gladys Adams

Mrs. Ella Jeffreys Cockman
Mrs. Margie C. Parham

Mrs. Vina Cooper, Asheville
Mr. & Mrs. Howard T. Keenan

Mr. Herb Cowan, McLean, VA
Mr. & Mrs. Calvin J. McGehee, Jr.

Mrs. Mabel Davis Crist, Cary
Mr. & Mrs. Charles Love

Mrs. Wm. W. (Carolyn C.) Crowell, Fayetteville
Mr. & Mrs. Charles L. Ives III

Mrs. Margaret C. Davis, Cameron
Mr. & Mrs. Ervin L. Maye
Mrs. Thelma P. Bruce

Raymond L. Deason, Jr.
Mr. & Mrs. Warren D. Isenberg

Mr. Donald H. Denton, Sr., Charlotte
Mr. & Mrs. Robert L. Pierce

Mr. & Mrs. C.L. Douglas, Statesville
Mr. & Mrs. R.W. Benson

Mr. Sherman Dowdle, Charlotte
Mrs. Sarah B. Helms

Mr. E.H. Dupree, Willow Springs
Mrs. Ethel J. Dupree

Mr. Curtis Dykes, Sr., Fayetteville
Mrs. Elizabeth G. Dykes

Dr. Philip S. Easley, Statesville
Mr. Edward H. Easley

Mrs. Louis D. East, South Boston, VA
Mrs. James N. Watkins

Mr. & Mrs. G.E. Edgerton, Fayetteville
Ms. Alice E. Gernon

Mrs. Pauline Edgerton, Winston-Salem
Mrs. Lacy C. Dowd

Continued next issue

FFC362.7 / P92b

BARIUM MESSENGER

PUBLICATION OF BARIUM SPRINGS HOME FOR CHILDREN

A Presbyterian Family Service Agency—Owned and Operated by The Presbyterian Church, U.S.A. Synod of North Carolina

Vol. 63 BARIUM SPRINGS, NORTH CAROLINA, SPRING 1986 No. 2

CENTER HELPS TROUBLED PRE-TEENS

The Pre-Adolescent Center, a program offered by Barium Springs Home for Children, provides residential services to boys and girls, ages 10 to 13, who have significant social, emotional or learning problems.

"We try to work toward reuniting families where it is possible," said Pre-Ad. Director David Kimmerly. "But if it is not possible, then we work to help the families make alternate plans for their children, such as foster homes."

As soon as a child is admitted to the Center, a 'plan of care' is developed for the child and his or her family. This plan of care structures the use of time during placement, and it includes goals that must be met by the child, the family and the Center's staff while the child is in placement.

These goals are reviewed and revised regularly as needed and they seek to:

—reunify youth and family to the degree possible

—establish a routine for the child in order to stabilize the child and the family's lifestyle

—provide individual and group counseling based on the specific needs of the family

—provide necessary recreational activities so as to enhance development of trusting relationships, a sense of belonging and security, and a sense of leadership

—provide an Individual Education Plan for each child and special education where it is needed. An on-campus school which is approved by the N.C. Department of Public Instruction to serve children with special needs is provided.

A central component of the Center's program is the level system. Children move through levels and increase the number and quality of privileges as they make improvements on pre-determined behavioral goals.

Nancy Puffenberger, a teacher at the Center, said many of the children enrolled at the Center are special education children, and need more attention than a public school can give them.

The Center's school, which is presently located in Wallace cottage, will be moving into a newly renovated building on campus soon. Renovation plans for the old infirmary, also known as the Jennie Gilmer cottage, have recently been completed, but no date has been set for the actual renovation to begin.

"The new school will have three classrooms, office and conference rooms, a

Continued on Page 2

HOMECOMING 1986
August 2nd and 3rd

Social gathering will be 8:00 P.M. Saturday at the Holiday Inn, Statesville. You need to make your reservations right away. To help defray the cost of reserving the room for our Social, each person attending is asked to pay $2.00 to Earl Adams, our treasurer, or to Jim Ramsey, vice-president. Your cooperation in this will be greatly appreciated. ***Please remember***—The Holiday Inn gives a 10% discount to Senior Citizens who have their A.A.R.P. Card. Check on this when you make your reservation. Holiday Inn Phone Number: (704) 872-4101. ***This year there will be DOOR PRIZES.***

Looking forward to seeing YOU!
Joe Ben Gibbs, President

SCHEDULE

Saturday, August 2, 1986

1:00	**Barium Springs Museum (back of Main Office)** Registration, Old Movies, Photos, Etc. **Pool** Swimming
5:30–6:30	**Pool Area** Cook-out
8:00	**HOLIDAY INN (Statesville)** *Social Gathering

Sunday, August 3, 1986

9:30–10:30	**Fellowship Hall** Program Interpretation
11:00	**Little Joe's Church** Morning Worship
12:30	**Dining Hall** Lunch
1:30	**Dining Hall** Alumni Meeting
1:30–4:30	**Pool** Swimming

57383 0
North Carolina Collection
UNC Library
Wilson 024A
Chapel Hill, NC 27514

NON PROFIT ORGANIZATION
U.S. POSTAGE PAID
BULK MAIL
PERMIT NO. 1
CHARLOTTE, N.C.

. . . Or So It Seems

W. Earle Frazier
ACSW
Executive Director

'What is your success rate?' I get this question often—a very legitimate question . . . but most difficult to answer.

Although we are working diligently to develop ways to measure the effects of our efforts, the only solid evidence we have comes from educational testing. Our students consistently average one and a half to two and a half months of progress for each month in the on-campus special education schools.

We believe this progress carries over into better emotional adjustment, citizenship, and prognosis for the future. But the truth is, we really don't know what each young person will do with the experiences here; just as our parents did not know about us when we left our homes. "I planted, Apollos watered, but God gave the growth" (RSV, I Corinthians 3:6).

We must be concerned about growth, but our specific task is to go on, lovingly and intelligently, planting and watering—and trusting.

Earle Frazier

PRE-TEENS ARE HELPED

Continued from Page 1

library and room for vocational training," said Kimmerly. "We have three teachers to teach small, ungraded, self-contained classes. And any children who do not need special education classes have the option of attending public school in the local community."

There are three cottages in the Center, each with two live-in counselors. Cannon and Johnston cottages each house a maximum of eight boys, while Stultz houses a maximum of eight girls. The Center has a capacity of 24 children.

Three social workers, all with Masters' Degrees in Social Work, provide individual and group counseling to the children and their families. The social workers also make periodic home visits to get a better understanding of a child's home environment.

The Center has a recreation director to teach the children intellectual, physicial, spiritual and emotional skills through recreational activities.

For more information about the Pre-Adolescent Center, contact the Pre-Adolescent Center, Post Office Box 1, Barium Springs, N.C., 28101. Or call Area Code 704/872-8158.

ALUMNI NEWS

[We encourage our alumni to send news they wish to share with other alumni. Such items would include: marriages, births, deaths, special awards (church, civic, business), retirement, etc. The item will be printed in the next issue of the Messenger, as space is available.]

Robert Philmore Reavis, Jr., Class of 1934, passed away on January 21, 1986 at Iredell Memorial Hospital in Statesville, North Carolina following an illness of six weeks.

Mr. Reavis was born in Iredell County on April 7, 1915, and was a son of the late Robert P. Reavis, Sr., and Lina Long Reavis.

He attended Barium Springs School and was to graduate with the class of 1934, but was hospitalized for 6 months in 1933 due to a football injury he suffered as fullback on the Barium Springs football team. He completed his high school education at Mitchell Community College and went on to North Carolina State University in 1935.

Mr. Reavis was a retired mechanical engineer with AMP Corporation in Clemmons, N.C. He is survived by his wife, the former Lucille Crawford; four sons, Donald G. Reavis and Philip E. Reavis, both of Statesville, Robert P. Reavis, III, of Greensboro and Thomas W. Reavis of Raleigh; one brother, Harold Reavis of Fayetteville; one sister, Mrs. Clara R. Beidler of Asheville; and seven grandchildren.

We send our condolences to Mr. Reavis's family. We know he will be missed by everyone who knew him.

We were notified that the former Miss Irene McDade, who was a teacher at Barium Springs School from the late 1930's to 1951, passed away on March 21, 1986. Miss McDade married since leaving Barium, but we were unable to find out her married name. She was laid to rest in Lenoir.

BOARD OF REGENTS

Mr. J. Bynum Carter . . . . . President
Mrs. John N. (Harriet) Gilbert . . . . . Vice-President
Mrs. Richard A. (Judy) Vinroot . . . . . Secretary

CLASS OF 1986:

Rev. John L. Alexander	Rocky Mount
Rev. Warren C. Brannon	Burlington
Mr. J. Bynum Carter	Gastonia
Mrs. Forrest C. (Jo Ann) Freeman, Jr.	Charlotte
Mrs. John H. (Harriet) Gilbert	Statesville
Mrs. Linwood S. (Harriet) Inscoe	Morganton
Mrs. Harold E. (Maie) Minnick	Black Mountain
Mr. Jack G. Suddreth	Lenoir

CLASS OF 1987:

Rev. David Q. Garrison	Chapel Hill
Rev. G. Wallace Johnson	Matthews
Rev. William A. Johnson	Fayetteville
Miss Jane F. Latham	New Bern
Mrs. John L. (Betty) McCain	Wilson
Mr. Lawton Nisbet	Greenville
Mrs. Richard A. (Judy) Vinroot	Charlotte
Mr. Arthur Eddington	Asheville

CLASS OF 1988:

Mr. Thomas R. Beard	Greensboro
Rev. Roger E. Horne	Wilmington
Mrs. Paul R. (Betty) Jordon	Raleigh
Mrs. W.B. (Aridella) King	Wilmington
Miss Mary Potts	Davidson
Mrs. John (Claire) Tate III	Charlotte
Mrs. Carl S. (Melba) Wheeler	New Bern
Mr. Palmer Willcox	Raeford

Directory of Services

Main Office
(704) 872-4157

Pre-School Center
(704) 872-7351

Pre-Adolescent Center
(704) 872-8158

Adolescent Center
(704) 873-1011

Family Life Center, Wilmington
(919) 762-4378

Barium Messenger

Published Tri-Monthly
by Barium Springs
Home for Children
W. Earle Frazier
Editor

Barium Springs Home for Children is owned and operated by the Presbyterian Synod of North Carolina. Financial support is from gifts through Synod, chuch groups, individuals, business firms, fees and investments.

CHARTING YOUR FINANCIAL COURSE

Give the Hen, Keep the Eggs

Lately, it seems impossible to go to the mail box without finding one of those "You-may-have-already-won!" sweepstakes envelopes inside.

If you're like most people, you've given at least some thought to what you'd do if you actually won. You might begin by paying off all your bills and, perhaps buying a few luxuries for yourself and your family. You'd also be likely to consider your favorite charities—including Barium Springs Home for Children—and, with the help of your accountant, share some of your new-found wealth with them.

As much as we enjoy dreaming of instant wealth, however, most of us know we'll never win a sweepstakes. We concentrate instead on meeting our current financial obligations with our present income and on mapping out strategies for meeting our future needs with future income as best we can.

But suppose there was a way to take care of your current and future financial needs and those of your family while providing substantial support to your favorite charity?

If you own a significant amount of income-producing property, you can support your favorite charity at a more meaningful level while continuing to enjoy the benefits of owning the property.

Through such vehicles as pooled income funds, charitable remainder unitrusts, charitable remainder annuity trusts, life estate contracts and gift annuities, you can "give the hen" to Barium Springs while "keeping the eggs" for yourself and your family as long as you need them.

Here's how each one works:

A Pooled Income Fund allows you to transfer money or other property into the fund in exchange for life income payments to yourself and/or any beneficiaries you name.

The amount Barium Springs pays you and other beneficiaries when you contribute to its pooled income fund varies with fluctuations in the fund's earnings.

You'll receive immediate capital gains tax savings if the property you give has increased in value since you bought it. Your gift will also qualify as a charitable deduction on your income tax return. You'll reduce future estate settlement expenses, too, since the property donated will not be considered part of your estate.

According to the transfer agreement, Barium Springs receives the full use of the donated money or property at the death of the last surviving beneficiary.

A Charitable Remainder Unitrust provides you with income based on a fixed percentage. The income amount varies, however, based on yearly evaluations of the net fair market value of the trust assets. You choose a payout rate of at least five percent, bearing in mind that a higher rate reduces growth of principal as well as the amount of your current charitable deduction.

When you establish a charitable remainder unitrust, you avoid any capital gains tax. The term of the unitrust may be for the life of one or two persons or for a period not to exceed 20 years. At death, Barium Springs becomes owner of the trust assets.

A Charitable Remainder Annuity Trust provides you a fixed income of at least five percent of the property's net fair market value at the time you established the trust.

As with the unitrust, the term of the annuity trust may be for the lifetime of one or more persons or for a period of time of not more than 20 years.

If having a predictable income each year is important to you, regardless of fluctuations in earnings or the value of the portfolio, you may prefer the annuity trust to the unitrust.

A Life Estate Contract is the simplest of the "give-the-hen, keep-the eggs" arrangements.

If you own a home or other property, such as a farm, you can transfer ownership to Barium Springs now, with the provision that you retain the use of the property for as long as you and any beneficiary you name live.

As with the other vehicles, you avoid capital gains tax and estate tax when you establish a life estate contract.

A Gift Annuity is a contract between you and Barium Springs in which you allow Barium Springs to manage the principal of your gift while you, and if you wish, a beneficiary, receive a life-long income.

The amount of the income is based on the age of you and any beneficiary at the time you establish the contract. The older you are, the larger the payments.

You may also establish a gift annuity for a specific term of years, an arrangement that may be attractive to you if you are in a high income tax bracket and would like a charitable income tax deduction as well as tax-free income for a term of years.

A gift annuity qualifies you for a charitable income tax deduction in the year of the gift. A portion of the income you receive each year is also exempt from federal income taxes.

For more information about how you can "give the hen and keep the eggs," feel free to call: Earle Frazier, Executive Director, at (704) 872-4157. Or send in the coupon below requesting information and/or a visit.

Barium Springs Home for Children
Barium Springs, NC 28010

☐ I have already included Barium Springs in my will.
☐ I would welcome a visit.

Please send a complimentary copy of:
☐ Questions and Answers About Gift Annuities
☐ How the Pooled Fund Works For You . . . and Us
☐ Giving Through Life Income Plans

Name _____

Address _____

City _____ State _____ Zip _____

Phone ( ) _____ Church _____

Comments _____

New Gift Societies

Since its founding nearly 100 years ago, Barium Springs has benefited from the generosity of thousands of Presbyterians and others whose gifts have helped sustain the Home's important ministry. Barium Springs has also benefited from the dedicated service of staff members and leaders who have devoted their lives to the loving nurture of those the Home has served.

Therefore it is altogether appropriate to recognize the exceptional contributions of four individuals from Barium Springs' past by renaming the Home's individual gift clubs in their honor. The four—Jethro Rumple, Joe Johnston, Rebekah Carpenter, and Buck Jackins—truly exemplify the loving, giving spirit that has sustained Barium Springs throughout its history.

Your gift to Barium Springs makes you an active participant in its Christian ministry which exerts an enormous positive influence on the children, adolescents, and adults served.

BUCK JACKINS SOCIETY
1985 MEMBERS

ABC Cone Foundation
Mr. and Mrs. John B. Abernathy
Miss Helen Abernethy
Acker-Baugh, Inc.
Dr. C.A. Adams, III
Mr and Mrs. W. Earl Adams
Mr. F.A. Adkins
Mr Jim H. Allen
Mr. Dallas Ammons
Mr. John Ammons
Mrs. J.M. Andrews
Mr. and Mrs. W.E. Apple, Jr.
Mr. Hugh M. Arrowood
Mrs. Walter E. Bain
Mr. John McF. Baker
Mr. and Mrs. David E. Barnes
Mr. James W. Barnette
Mrs. William H. Barnhardt
Mrs. Geraldine Bass
Mr. and Mrs P.J. Baugh
Mrs. Margaret Rankin Beam
Mr and Mrs. Lacy G. Bellomy
Mr. and Mrs. Robert E. Benner
Bernhardt Furniture Company
Mr. and Mrs. H. Penn Bernhardt
Mr. and Mrs. C.M. Berryhill
Mr Charles P. Berryhill
Mr. and Mrs. Mark J. Best
Mr Stanley S. Betts
Mr. and Mrs G. Norman Bisanar
Mr. and Mrs Robert G. Blair
Mr. and Mrs. Irvin R. Boaz
Mr and Mrs. Ben P. Boney
Miss Laura Bordeaux
Miss Susan B. Borden
Mr. and Mrs James F. Boseman
Mr. and Mrs. Eugene Bounous
Miss Becky Bowden
Miss Dorothy Briggs
Mr and Mrs. Leighton G. Brown
Dr. William L. Brown
Mr. W.D. Browne, Jr.
Broyhill Foundation, Inc
Mrs Elsie M. Broyles
Mr. and Mrs. Harry M. Bryant
Mr T.E. Burney
Mr and Mrs. William P. Burney
Mr. and Mrs. J. Philo Caldwell
Ms. Della M. Campbell
Mr. William C. Cannon
Mrs. William F. Canney
Mr and Mrs. Lewis S. Carpenter
Dr. and Mrs. John H. Caughran
Reverend George R. Cheney, Jr.
Mr. and Mrs. Thomas H. Clarke
Mr. and Mrs. Rick Claybrook
Ms. May T. Coffey
Mr. E.W. Coleman
Mr. and Mrs. Robert L. Cook, Sr.
Drs. R.W. and Evelyn Coonrad
Mr. and Mrs. L.W. Coppala
Ms. Anita S. Corbin
Mr. and Mrs. Boyce E. Cox
Miss Patricia Cox
Mr. and Mrs. Paul M. Cox
Mr. John W. Cross
Mrs. Tommie V. Daniel
Mr. and Mrs. Allen J. Daugird
Miss Elizabeth H. Davidson
Mr. James A. Davidson
Dr. Rufus J. Davis
Mr. and Mrs. Thomas G. Dixon, Jr.
Mr. and Mrs. G. Lee Donaldson
Mrs. C.H. Dorrity
Mr. and Mrs. R.S. Downs
Mr. Joseph T. Drake
Mr. and Mrs. D. St. Pierre DuBose
Mr. and Mrs. Edward H. Easley
Mr. and Mrs. Alex Edwards
Mr. Carl Edwards
Mrs. Lucille W. Ellis
Mrs. Sam J. Ervin, Jr.
Mrs. Ruth Evans
Mrs. T. Clan Evans, Jr.
Mr. and Mrs. D.M. Faircloth
Mr. and Mrs. William P. Faircloth
Mr. and Mrs. William W. Faison
Mr. Douglas M. Faris
Mr. R.G. Finley
Dr. George W. Fisher, Jr.
Mr. J. Ed Flowers
Mrs. Wayne B. Fonvielle
Mr. J. Giles Foushee
Mr. and Mrs. R.A. Fowler
Mr. Walter W. Fraley
Mr. and Mrs. George Cheek Freeman
Mr. W.D. Freeze
Dr. Preston H. Gada
Mr. and Mrs. Forrest Gardner
Mr. and Mrs. Joe Ben Gibbs
Mrs. Charles N. Gignilliat, Jr.
Mrs. Peter S. Gilchrist, Jr.
Mr. and Mrs. Richard Gillespie
Miss Susan Love Glenn
Ms. Margie B. Godwin
Mrs. Helen Pat Golman
Lt. Raymond L. Good
Mrs. John B. Gouldman
Dr. and Mrs. Edward S. Grady
Ms. Laura Virginia Graham
Mrs. A. Dial Gray, Jr.
Mrs. David J. Griffin
Mr. and Mrs. William C. Griffin
Mr. and Mrs. Troy T. Grogan
Mrs. Annie M. Guion
Dr. J.U. Gunter
Hadley-Peoples Mfg. Company
Mr. David B. Hagan
Mr. and Mrs. Virgil D. Hager
Mr. and Mrs. James C. Harper, Jr.
Mr. Tom P. Harris
Mr. Claude B. Hart
Mrs. Clyde Hartman
Mr. George Watts Hill
Mr. and Mrs. L.W. Hill
Mr. and Mrs. Paul R. Hinkle
Mr. and Mrs. James H. Hogg
Mr. and Mrs. Caldwell A. Holbrook
Adelaide and Howard Holderness
Mr. Jack T. Holt
Mrs. Jessie C. Horne
Mr. and Mrs. Bisco R. Howell, Jr.
Mr. and Mrs. Samuel Grady Hubbard, Jr.
Mr. and Mrs. Karl Hudson, Jr.
Mrs. Harold R. Hunnicutt, Sr.
Mr. and Mrs. Hawley Hunter
Mr. and Mrs. Louie P. Hunter, III
Mrs. Patti I. Hunt
Mr. J.F. Hurley, Jr.
Mr. and Mrs. Henry G. Hutaff
Insurance Finance Company
Mr. and Mrs. L.S. Inscoe, Jr.
Interstate Equipment Company
Mr. and Mrs. Hall Mcrrison Irwin, Jr.
Miss Verna Brown Jackson
Mrs. J. Laird Jacob
W.H. Jarman and Company
Mr. and Mrs. William G. Jennings, Jr.
Mr. and Mrs. James M. Johnson
Ms. Lena N. Johnson
Mr. Robert G. Johnson
Reverend and Mrs. William A. Johnson
Mrs. Alvin N. Johnston
Miss Belle Johnston
Ms. Patsy M. Kallam
Mr. Stanley N. Kaplan
Dr. and Mrs. Donald S. Kellam, Jr.
Mrs. Mildred B. Kellogg
Miss Chloris Kellum
Mrs. Neill Kelly
Mr. and Mrs. John M. Kendrick
Mr. R.D. Kerns
Mr. Ralph Ketner
Mr. and Mrs. Campbell R. King, Jr.
Mrs. E.E. Kipka
Korean Christian Fellowship
Mr. Felicyan L. Kuchnia
Mr. David R. LaFar, III
Dr. and Mrs. Julian Lake
Mr. and Mrs. William J. Leath
Mr. and Mrs. H.M. Lee
Mr. and Mrs. R.T. LeGrand, Jr.
Mr. George W. Lewis
Mr. and Mrs. Tom Lineberger
Mrs. W.F.F. Little
Mrs. L.D. Long
Mr. and Mrs. Rufus A. Long
Mr. Anthony Lord
Lowe's Charitable & Educational Foundation
Mr. N.B. Lowie
Mr. and Mrs. Milton Loy
Mr. Byron Luna
Mrs. William Harry Lyerly
Mr. and Mrs. Robert Cecil McAdams
Mr. H.L. McCain
Dr. and Mrs. John L. McCain
Mr. J.H. McCall
Mr. and Mrs. John D. McConnell, Jr.
Dr. Murphy McGirt, Jr.
Mrs. H. Burney McIver
Mr. G. John McKay, Jr.
Mr. and Mrs. V. Hayden McMahon
Mr. and Mrs. John F. McNair, III
Mr. George Vernon McNeill, Jr.
Dr. and Mrs. Fred H. Mabry, Jr.
Mr. and Mrs. Edward J. Mack
Mr. and Mrs. Don Maddox
Mr. James R. Markello
Mr. and Mrs James C. Marrow
Mr. and Mrs. John C. Mason, III
Mr. C.W. Mayo
Mr. James B. Meacham
Mr. John B. Merritt, Jr.
Mr. and Mrs. John Michelotti
Mrs. O.L. Miller
Colonel and Mrs. Harold E. Minnick
Miss Peggy Mishoe
Mr. W.H. Monty
Mr. William B. Moore
Mr. E.L. Morrison, Jr.
Mr. Charles F. Myers, Jr.
Mrs. William H. Nelson
Mrs. James A. Nixon
Nolarec, Inc.
Mrs. B.C. Nuckols
Mrs. O.F. Offman
Mr. and Mrs. Edward Michael O'Herron, Jr.
Mr. and Mrs. Guilford C. Oldham
Mr. Lewis Orr
Mr. William M. Orr, Jr.
Dr. and Mrs. Simmons Patterson
Mr. Frank Penn
Mrs. W.D. Pennington
Peoples Bank and Trust Company
Mrs. Anne W. Petree
Mr. and Mrs. Robert E. Phay
Dr. Kenneth R. Phillips
Mr. Jerry M. Pierce, Sr.
Mr. Robert A. Pittman
Mr. and Mrs. Phillip E. Platter
Mr. and Mrs. Abner D. Potter
Mr. and Mrs. Charles Z. Potts
Dr. and Mrs. Norris W. Preyer
Mrs. Richardson Preyer
Mr. and Mrs. William Y. Preyer, Jr.
Mrs. Charles A. Pritchard
Mr. and Mrs. Charles S. Puglia
Dr. D.H. Rankin
Mrs. Henry Rankin
Mrs. Marguerite C. Reynolds
Mrs. Herman Rhyne
Mr. J. Michael Richey
Mr. Monore H. Ridenhour,III
Mr. and Mrs. Carrol S. Roberson
Mr. George C. Robbins
Dr. and Mrs. Augustus S. Rose
Mrs. Esther K. Rusmisel
Mrs. W.B. Sams
Mr. and Mrs. Henry E. Sands
Dr. and Mrs. William Satterwhite, Jr.
Mr. and Mrs. Howard Saunders
Mr. and Mrs. Walter Schreiner
Mr. Milton C. Scott
Mr. Earl F. Setzer
Mr. and Mrs. Peyton N. Shaner, Jr.
Mrs. Adrian Sharpe
Mr. and Mrs. Keith Y. Sharpe
Miss Marylee Sharpe
Miss Lake Shelton
Mr. and Mrs. Hoyt W. Shore
Mr. and Mrs. Jack Shotsberger
Mr. and Mrs. Arthur Sigmon
Mr. and Mrs. R.F. Simon
Mr. and Mrs. Jim Simpson
Mrs. James F. Sinclair
Mr. Forrest H. Sloan
Dr. Allen D. Smith
Mr. and Mrs. Clark W. Smith
Mr. and Mrs. Eugene G. Smith, III
Mr. and Mrs. Roscoe L. Smith
Mr. and Mrs. Samuel W. Smith
Mr. and Mrs. Syd Spainhour
Mrs. Eli B. Springs, Sr.
Mr. and Mrs. William H. Stanley
Mr. and Mrs. Flake F. Steele, Jr.
Mrs. Sue Howe Stell
Mr. and Mrs. Buford N. Stevens
Mr. and Mrs. William W. Stowe
Mr. and Mrs. George G. Stumpf
Mr. and Mrs. Royce Stutts
Mr. and Mrs. John T. Sullivan
Mr. and Mrs. Herbert R. Swanger
Ms. Lindsay Tate
Honorable and Mrs. Samuel McD. Tate
Mr. and Mrs. John R. Taylor
Mr. John A. Taylor
Mr. and Mrs. L.M. Temple
Mr. and Mrs. J.R. Thompson
Mr. William S. Thomas
Mr. and Mrs. Joseph H. Todd
Miss Mabel A. Townsend
Mrs. Samuel A. Tull
Mr. George M. Turner, III
Mr. and Mrs. Albert VanDorp
Mr. and Mrs. James H. Vanderweide
Mr. and Mrs. Lewis M. Vickery
Mrs. Helen Morgan Voils
Mr. and Mrs. John N. Walker
Mr. and Mrs. W. Peter Walther, Jr.
Mr. B. Thomas Ward, Jr.
Mrs. P.A. Washam
Mr. and Mrs. Worth G. Watkins
Mr. and Mrs. James M. Weathers
Mrs. L.M. Weisiger
Ms. Hannah Weskett
Mr. and Mrs. Robert N. Wesley
Mr. and Mrs. Owen H. Whitfield
Mrs. Cynthia Pharr Whiting
Mrs. James A. White
Mr. Sydnor M. White
Mr. and Mrs. A. Grant Whitney
Mr. and Mrs. Howard C. Wilkinson
Dr. Ben R. Willeford, Jr.
Mr. Hugh Williams
Mrs. J. Lauer Williams
Mr. Jessie D. Williams
Ms. Kathryn W. Williams
Mr. and Mrs. Larry E. Williams
Dr. and Mrs. Paul F. Williams
Dr. and Mrs. B. Wingate Williamson
Mr. and Mrs. E.H. Williamson, Jr.
Dr. and Mrs. Rostan M. Williamson
Mrs. Sadie B. Wilson
Mr. and Mrs. Harry E. Wimbish
Mrs. Harry Winkler

Continued on Next Page

Continued from Previous Page

Mrs. Nancy T. Wood
Mr. Paul D. Wood, II
Mr. Franklin Woodruff, Jr.
Dr. and Mrs. W.W. Woodhouse, Jr.
Mr. and Mrs. Sterling D. Wooten
Miss Frances McB. Worth
Dr. and Mrs. Isaac C. Wright
Mr. and Mrs. Jerry K. Young, Jr.
Mr. and Mrs. John M. Young
Mr. and Mrs. E.R. Zane, Jr.
Mr. and Mrs. Charles E. Zedaker, Jr.

REBEKAH CARPENTER SOCIETY 1985 MEMBERS

Mr. and Mrs. John M. Akers
Ms. Ann M. Alber
Mrs. R.A. Annas
Dr. Hilda H. Bailey
Mr. and Mrs. Henry M. Beaver
Mr. and Mrs. Henry T. Bedsole
Mr. and Mrs. Elmer Billman
Mr. and Mrs. Mayo Boddie
Mr. and Mrs. Mack P. Brown
Mr. and Mrs. C.J. Burch
Mr. and Mrs. C.W. Cain, Jr.
Mr. K.T. Carpenter
Miss Rebekah Carpenter
Mr. and Mrs. Keith D. Clark, Sr.
Mr. Donald R. Cox
Mr. Sydney L. Crowder
Mr. and Mrs. W.T. Crowder
Mrs. Helen K. Dare
Mr. W. Allen DuRant
Mr. and Mrs. Thomas M. Faw
Mr. Donald H. Grubb
Mr. and Mrs. Kenneth H. Heald
Mrs. Mary G. Hinkle
Mrs. R.E. Hoerter
Mr. and Mrs. Joseph R. Huffstetler
Mr. and Mrs. Rufus H.Hunter
Miss Dorothy Hutaff
Mr. and Mrs. Lawrence McN. Johnson
Mr. and Mrs. Wilfred M. Kenan
Mr. and Mrs. Rodger B. Kennedy, Jr.
Mr. and Mrs. James A. King
Mrs. J.D. Lamm
Dr. Jean McAlister
Reverend and Mrs. Don McInnis
Mr. and Mrs. Grover J. McKay
Miss Elizabeth F. McNair
Mr. and Mrs. Mike R. Miller
Mrs. Eugene A. Morgan
Mr. Edwin Cecil Morris
Mrs. John H. Nance
Mr. and Mrs. W.B. Nivison
Mr. and Mrs. Charles B. Nye
Mr. and Mrs. Fred C. Pharr
Mrs. Patricia G. Richardson
Mrs. Virginia N. Rhoades
Mr. and Mrs. John M. Riley
Mr. and Mrs. Hansford Sams, Jr.
Mr. and Mrs. C. Ronald Scheeler
Mrs. C.E. Scott
Mr. and Mrs. Paul W. Seal
Mr. and Mrs. William A. Sloan
Mrs. H.J. Wampler
Mr. and Mrs. W.H. Welch
Mr. and Mrs. William A. White, Jr.
Mr. and Mrs. James Work
Mr. and Mrs. DeLacy E. Wyman

JOE JOHNSTON SOCIETY 1985 MEMBERS

Miss Lelia M. Alexander
Mr. and Mrs. James R. Allison
Mr. and Mrs. Durwood B. Arant
Mr. and Mrs. Giles Randolph Babcock
Miss Nell Barnhardt
Mr. Dennis A. Boyette
Mr. Carl B. Brown
Mr. Ernest A. Brown
Dr. and Mrs. Ernest H. Brown, Jr.
Mr. and Mrs. J. Bynum Carter
Mr. and Mrs. Cooper D. Cass
Mr. and Mrs. Earl W. Clark
Mr. and Mrs. G. Harrill Coppala
Miss Martha W. Davis
Drs. William C. Dodson and Joy D. Gross
Mr. and Mrs. Webb Durham
Mr. A. Earle Finley
Mr. and Mrs. A. Dumay Gorham, Jr.
Mr. and Mrs. Thomas R. Howerton
Mrs. Mary S. Jasmin
Mrs. William B. King
Mrs. D.H. Leith
Mr. Sam McKay, Jr.
N.C. Foam Industries
Mr. and Mrs. Lawton Nisbet
Mr. and Mrs. O. Frank Plyler, III
Mr. and Mrs. Robert A. Plyler, Jr.
Mr. W.W. Rader
Mr. and Mrs. James F. Ramsey
Mr. W.N. Reynolds, II
Mr. Paul Schwarztrauber
Mr. Thomas H. Sloan
Mr. and Mrs. J.F. Snipes
Mr. and Mrs. C.M. Sparrow
Mrs. Nat G. Speir
Taylor Oil Company
Mr. and Mrs. Alex R. Urquhart
Mrs. Louise S. Woodall

JETHRO RUMPLE SOCIETY 1985 MEMBERS

Mr. B.N. Andrews
Mrs. Junius M. Andrews
Dr. and Mrs. James H. Baird
Mrs. Van G. Beach
Mrs. Mildred S. Beaman
Mrs. Sarah E. Darnall
Ms. Daphine D. Doster
Mrs. Allan B. Graham
Mr. and Mrs. W.P. Groseclose
Mr. and Mrs. A. Broadus Hamilton
Mr. and Mrs. George Harriss
Mr. and Mrs. Thomas W. Kern
Mr. and Mrs. James Arthur King
Mrs. Mary H. Leggett
Mr. and Mrs. Edward R. Lowry
Mrs. Frances Lowrance McNeely
Mrs. T.S. McPheeters
Mr. and Mrs. W. Carter Mebane, III
Miss Nancy Nickels
Mrs. Philip G. Padgett
Mr. John F. Parker
Mrs. Ellis E. Phillips, Sr.
Mr. A. Alex Porter
Porter Brothers Foundation
Mr. and Mrs. Genrik S. Sirvis
Mrs. Thelma C. Stephens

'PAL' Members Prepare For Graduation

The Preparation for Adult Living Program (PAL), part of the Barium Springs Adolescent Center, proudly announces that four of its members are graduating from South Iredell High School this year, and a fifth student plans to take the G.E.D. examination at Mitchell Community College.

The PAL program is an alternative for teens who have successfully completed the Adolescent Center Program but do not plan to return home or are not ready to go out on their own. Youth in this program attend the local high school, South Iredell, or take courses at Mitchell Community College, while they hold part-time jobs in the community and learn life skills. The PAL program also takes youths who are referred from other agencies or sources.

Lisa Pauna, 18, plans to enter the Air Force after graduation. Lisa is interested in pilot training and computer technology. She came to the PAL program in May of 1985. She worked full-time at the Barium Springs Family and Child Development Center in the summer of 1985, and part-time at Hardee's in Statesville during the school year.

Donnie McDaniels, 17, is still undecided about his plans after graduation. He may stay on in the PAL program and attend a technical college near Barium or move home and attend college there. Donnie came to the PAL program in October of 1985. He has a part-time job at Food Lion in Statesville.

Gerald Oliver, 18, came to the PAL program in January of 1985. Gerald plans to remain in PAL after graduating, find a full-time job and attend a technical college at night. He is also exploring the possibility of a career in the Air Force and his interests are electronics and computers. Presently, Gerald has a part-time job at Hardee's in Statesville.

Cassandra Thompson, 17, is planning to live with an Aunt and pursue a career in Cosmetology upon graduation. She came to the PAL program in June of 1985.

Mike Combs, 16, is planning to take the G.E.D. examination at Mitchell Community College in May. Mike completed the Adolescent Center Program some time ago, went home for a year and decided to come back and enter the PAL program in May of 1985. He has been working hard all year at Mitchell to prepare for the exam.

From left to right: Lisa, Donnie, Gerald, Cassandra and Mike

MEMORIAL GIFTS: A Way To Say You Care

Do you have a friend or loved one you wish to remember in a special way? Barium Springs Home for Children can help you honor that certain person through our Memorial and Remembrance Program.

The program is a valuable source of income to help meet operating expenses. At the same time, it is a thoughtful way to say to a friend, relative or bereaved family that you care.

HERE IS HOW IT WORKS:

MEMORIAL GIFTS are acknowledged immediately by a personal card to the bereaved family. No mention is made of the gift amount. Many find this "living memorial" more meaningful than sending flowers.

REMEMBRANCE GIFTS may be sent in honor of a birth, birthday, anniversary, graduation, illness, recovery or occasions such as Mother's Day or Father's Day. They are promptly acknowledged. The amount is not mentioned.

DECEMBER MEMORIALS

Continued from Last Issue

Mr. E.M. Faris, St. Petersburg, FLA
Mr. Douglas M. Faris

Mrs. Gertrude H. Ferguson, Gastonia
Mr. & Mrs. Leon C. Glenn

Mr. Al Fincher, Charlotte
Mr. A. Grant Whitney

Mr. I.C. Ford, Belmont
Miss Esther Archer

Mrs. Helen Friesen
Ms. Charlotte M. Wilkinson

Mrs. R.E. (Kathryn) Froneberger, Spartanburg, SC
Mr. Wallace W. Brawley

Mr. Francis Ghigo, Davidson
Merlyn & Judy Schuh

Mr. Norman T. Gibson & Daughter, Rockingham
Mrs. Fred Creech

Mr. Norman T. Gibson, Rockingham
Mr. & Mrs. Robert A. Eason

Miss Martha S. Gibson, Rockingham
Mr. & Mrs. Robert A. Eason

Mr. Charles Gilbert, Mooresville
Mr. & Mrs. Kenneth Karriker

Mr. Hoyle Gilbert, Knoxville, TENN
Mrs. Ruth A. Miller

Mr. Peter Spence Gilchrist, Jr., Charlotte
Mr. & Mrs. James C. Craig
Mr. & Mrs. Charles H. Conner

Mr. Ralph M. Giles, Fayetteville
Mrs. R.M. Giles

Mr. William B. Gooch, Morganton
Ms. Flora H. Stines

Mr. & Mrs. E.W. Grannis, Sr., Fayetteville
Mr. E.W. Grannis, Jr.

Miss Allene Grier, Charlotte
Miss Lena Woods

Mr. Murray M. Grier, Gastonia
Mr. & Mrs. James H. Hogg

Mr. Harry G. Grier, Gastonia
Mr. & Mrs. James H. Hogg

Mrs. Tellie Culpepper Hackney
Mrs. Geraldine Bass

Mr. Steve W. Hale, Tarboro
Oscar & Helen Page

Mr. Broadus Hamilton III, Hickory
Parents

Mr. Thomas S. Hannell, N. Myrtle Beach, SC
Mrs. Rosemary Hannell

Mr. James H. Harris, Charlotte
Mr. & Mrs. Charles H. Conner

Mrs. Novie Sue Hart, Salemburg
Mr. & Mrs. Charles L. Ives III

Rev. Bruce Hartsell, Louisville, KY
Mrs. J. Laird Jacob

Miss Jean Hartwell, Hugo, Oklahoma
Joe & Joan Huffstetler

Ms. Rose Wade Harvel, Chapel Hill
Ms. Elizabeth J. Stahl

Mrs. I.O. (Mary H.) Heath
AAA Glass Company

Mrs. Leroy Heath, Daytona Beach, FLA
Mr. & Mrs. Robert E. Hightower, Jr.

Mr. William Herndon, Stoneville
Mrs. Blanche T. Canter

Mr. George Noyes Hersey, Jr., Corpus Christi, TX
Mr. Paul Douglas Wood III

Mrs. Johnsie Moore Heyward, Charlotte
Mrs. William F. Canny

Mrs. Preston W. Hill, Charlotte
Stan, Linda & Stewart Smith

Mr. & Mrs. J.N. Hodgin, Greensboro
David & Helen Hodgin

Mr. James Holcomb, Red Springs
Ms. Nina Smith

Mr. Raleigh G. Holden, Jr., Charlotte
Mrs. R. Holden & Ms. Carolyn Holden

Mr. James D. Holder
Mary & Jimmy Holder

Mr. Vivian E. Hollinshed, Fayetteville
Ms. Dorothea P. Biggs

Deceased members of Hooker & Stumpf Families
Mr. & Mrs. George Stumpf

Mrs. Mary Hotz, Virginia Beach, VA
Mrs. Dorothy Jennings

Mr. Alston Hunnicutt, Morganton
Mrs. Harold R. Hunnicutt

Betty Pearson Huss, Miami, FLA
Miss Mary Louise Clements
Miss Sue M. Clements

Mrs. C.D. Hutaff, Dunn
Mr. & Mrs. Thomas D. Clark

David Thompson Hutchins, Lexington
Mr. & Mrs. Arnold Ray

Mr. William Howard Jetton, Davidson
Mr. & Mrs. Thomas V. Northcott

Ms. Alma Hall Johnson
Colonel Richard S. Johnson

Mr. Samuel L. Johnson, Pinebluff
Ms. Florene H. Kennedy

Rev. & Mrs. F.S. Johnston
Mrs. Martha J. Blocker

Mr. Floyd H. Judge, Rocky Mount
Dr. & Mrs M.F. Yenney

Mr. Herb Kaufman
Mrs. Susie Wentz & Helen & George

Mrs. Ernestine Matthews Kelly, Sanford
Mr. & Mrs. M.B. Harper
Carson Sunday School Class
Mrs. A. Pete Phillips

Mr. O.E. Kester, High Point
Mr. Gene C. Kester

Mr. Reuben L. King
Mrs. Mary M. King

Mr. Nicholas O. Laney, Spartanburg, SC
Mr. A. Grant Whitney

Mr. James Leocarte, Raleigh
Mrs. Michael Wasell

Mr. C.S. Lewis
Steve & Peggy Watson

Mr. Thomas C. Lewis, Fayetteville
Miss Zelma Maultsby

Mr. Malcolm Mackenzie
Ms. Elsie Jane Mackenzie

Mr. Henson E. Maples, Sr., Ocean Isle Beach
Mrs. Frances E. Maples

Mr. George Kirby Matthis, Clinton
Miss Lovic P. Johnson
Mr. & Mrs. Gordon W. Love
Mrs. E.B. Graham

Mr. & Mrs. Charles W. Maultsby, Whiteville
Mrs. Harvey N. Kelly

Mrs. Carrie McBride, Danville, VA
Mr. & Mrs. C. Frank Smith

Mrs. Bessie Poteat McGailiard
Dr. Mary Poteat

Dr. Frank McGrath, Sr., Lumberton
Ms. Judy Austin

Mrs. Gertie McSwain, Salisbury
Mr. & Mrs. C.E. Lane

Ms. Augusta A. Merritt
Mr. & Mrs. Wayne B. Fonvielle

Mrs. Robena Oakley Miles, Burlington
Miss Lesta Albright & Mrs. Lois Pritchett

Mr. F. Thomas Miller, Jr., Charlotte
Mr. & Mrs. Berkley Mitchell

Mrs. James A. (Doris) Monroe, Manley
Moody & Esther Bosworth

Mr. & Mrs. Frank Glover Moore
William & Isabelle M. Stowe

Mrs. Ellen Norfleet Moore, Winston-Salem
Mrs. William F. Canny

Marion C. Moorman, Fayetteville
Mr. & Mrs. Vivian Edward Hollinshed

Mr. & Mrs. J.M. Morrow
Mrs. Marguerite M. Rabe

Ms. Daisy W. Mosley, Rocky Mount
Dr. & Mrs. M.F. Yenney

Mr. Charles H. Moss, Kings Mountain
Mr. & Mrs. A.B. Hilton
Mrs. Harold R. Hunnicutt

Russell Mothershed, Camden, SC
Dr. & Mrs. Larry H. Parrott

Mrs. Helen V. Mottinger, Burlington
Mr. & Mrs. Frank K. Purdy

Mr. Robert Norfleet, Winston-Salem
Mrs. William F. Canny

Mr. & Mrs. R.M. O'Hair, Charlotte
Mr. & Mrs. Robert L. Gayle

Mr. Harry E. Page, Kings Mountain
Mr. & Mrs. A.B. Hilton
Ms. Lucille Terry Neisler
Glenwood School Faculty & Staff
Mr. & Mrs. James H. Page
Mrs. Sarah F. Warren
Mr. R.H. Webb

Mrs. Minnie Hedgecock Palmer, Falcon
Mr. & Mrs. John R. Gray

Mr. Donald W. Parham, Port Orange, FLA
Mrs. Margie C. Parham

Mr. & Mrs. A.V. Patsch, Sr.
Mr. & Mrs. A.V. Patsch, Jr.

Mr. Arthur V. Patsch, Sr.
Ms. Carolyn S. Patsch

Mrs. Thelma S. Patsch
Ms. Carolyn S. Patsch

Elma Paul
Mr. & Mrs. Charles L. Gray

Mrs. Mary Wright Taylor Payne
Mr. & Mrs. Fred M. Mallison

Mrs. Ocie Mae Payne, Gastonia
Kimes & Bonnie Blake
Mr. & Mrs. D.P. Gallimore

Mr. F.H. Penninger, Richmond, VA
Miss Frieda Elaine Penninger

Ms. Ruby Pickler, Charlotte
Mrs. Agnes D. Wiley

Ms. Minnie Dora Pleasants, Aberdeen
Mr. & Mrs. Frank G. McInnis

Mrs. Leah Harper Plott
Mrs. Maxine E. Watts

Ms. Edna Plummer, Fayetteville
Mr. & Mrs. Earl A. Raynor

Mr. Vernon Poindexter, East Bend
Mr. & Mrs. Charles C. Love

Mrs. C.C. (Kathleen D.) Price, Rocky Mount
Mr. & Mrs. Hugh M. Williford

Mrs. Lillie Gray Price, Monroe
Mr. & Mrs. Herbert R. Swanger

Mrs. Wayne (Marilyn) Price, Lumberton
Phil & Becky Davis

Mr. G.T. Rabe, Sr., Albemarle
Mrs. Marguerite M. Rabe

Ms. Janie McFadyen Ramsey, Raeford
Mrs. Bennie Kelly
Mr. & Mrs. James G. Wood

Mr. J. Fred Richardson, Jr., Statesville
Mrs. Dianne L. Richardson

Mr. James Rike, Jr., Charlotte
Mrs. Margaret P. Shotwell

Mr. Bill Robinette, Miami, FLA
Mrs. J. Laird Jacob

Mrs. Terry (Carolyn) Saunders, Charlotte
Mrs. H.R. McLean
Mrs. John B. Cameron

Ms. Carolyn Y. Seawell
Lt. & Mrs. John F. Bobbitt

Mr. & Mrs. A.L. Sharpe, Charlotte
Miss Marylee Sharpe

Mr. Howard E. Shepherd, Wadesboro
Mrs. Howard E. Shepherd

Mr. & Mrs. S.E. Shumate, Elkin
Mr. & Mrs. Bennie L. Shumate

Ms. Maude Sinclair, Columbia, SC
Mrs. Dorothy Toomey

Mr. Andrew F. Smith
Mrs. Agnes S. Rust

Mr. Edward W. Smith III, Boise, ID
Mrs. Irene F. Smith

Mr. Banks H. (Smitty) Smith, Jr., Southern Pines
Mr. & Mrs. Ernest Holt, Sr.
Mrs. Gene T. Skinner

Mr. & Mrs. Robert E. Smith, Greensboro
David & Helen Hodgin

Mrs. Mary C. Smith
Mrs. Agnes S. Rust

Eugenia Sorenson
Mr. & Mrs. W.E. Sisson

Mr. Nat G. Spier, Charlotte
Mrs. Nat G. Spier

Mr. & Mrs. J.B. Spivey, Sanford
Mrs. Mary S. Wooten & Gene

Mr. Fred W. Suprrier
Mr. & Mrs. A.V. Patsch, Jr.

Mrs. Pete (Nona) Stanton, Red Springs
Mr. & Mrs. Charles F. Perry

Mr. & Mrs. Sam F. Stewart, Matthews
Miss Ruth I. Stewart

Mr. & Mrs. Jonathan W. (Nancy A.) Stott, Charlotte
Miss Lelia M. Alexander

Mr. & Mrs. Robert Hamilton Stone, Sr., Mt. Holly
William W. & Isabelle M. Stowe

Mr. James D. Summerlin, Goldsboro
Ben, Margaret & Tony Jones

Mr. Kenneth M. Sutton, Sr., Rocky Mount
Mrs. Mildred C. Sutton

Ms. Carolina G. Thomas, Lake Tomahawk, WIS
Ed and Janice Jenkins

Mrs. Ruby Thomas, Charlotte
Mrs. Sarah B. Helms

Tony Thomas, Morehead City
Personnel Office Staff of Carteret General Hospital

Mrs. Louie Thompson, Charlotte
Mrs. Margaret P. Shotwell

Mr. & Mrs. John W. Todd & John Jr., Charlotte
Mrs. Annie Todd Moore

Mrs. Zera P. Turner, Fayetteville
Mr. & Mrs. Lewis C. Davis

Mr. P.H. Vance, Boone
Mrs. Florence B. Vance

Mrs. Myrtle Hazzard Venard, San Diego, CA
Mr. Lloyd G. Venard

Deceased Members Verreault & Jacob Families
Mr. & Mrs. J.A. Verreault, Jr.

Mrs. Marguerite Ward
Glenwood Presbyterian Church Circle #2

Mrs. Iris Russell Waters, Salisbury
Ms. Dorothy W. Toomey

Mrs. Hugh (Janette) Watts, Shelby
Mr. & Mrs. Milton Loy

Mr. Woodrow W. Weatherman, Raleigh
Tom J. Bumgarner

Ms. Dora R. Wedlock, Pinehurst
Ray & Charlotte Hensley

Mrs. C. Ronald (Margaret) Welch, Mint Hill
Mr. & Mrs. G. Cheek Freeman

Mrs. Ethel Caudle Welch, Roanoke Rapids
Mrs. A.F. Whitehead

Mr. Charlie A. Wentz, New London
Mrs. Martha H. Wentz

Mr. James West, Lincolnton
Honorable John R. Friday

Mr. Baxter H. Westmoreland, Greensboro
Mr. & Mrs. Marshall A. Connell

Mr. Robert Macon Whitley, Jr., Rocky Mount
Mr. & Mrs. Robert A. Eason

Dr. Roy F. Whitley, Wingate
Mrs. Maggie B. Williams

Mr. & Mrs. E.A. Williams, Sr.
Mr. & Mrs. William F. Williams

Mrs. J.S. Williams, Fayetteville
Mrs. Daisy Blue Callahan

Mrs. Monty (Margaret Batema) Williams, Fayetteville
Mr. H. Ruffin Horne
Ms. Mary Louisa Wiliams

Mr. J. Worth Williford, Fayetteville
Mr. & Mrs. Hugh M. Williford

Mr. Frederick L. Willis, Jr., Charlotte
Dr. & Mrs. Ralph B. Campbell

Mrs. Hackett Wilson, Shelby
Mr. & Mrs. Eugene S. Arrowood
Mrs. Ruth A. Miller

Rev. Bob Wines, Albemarle
Mr. & Mrs. Paul Hinkle

Mr. Robert F. Wise, Charlote
Ms. Cynthia P. Whiting

Mr. & Mrs. W.M. Wooten, Cameron
Mrs. Mary S. Wooten & Gene

JANUARY HONOR LIST

Mr. H. Penn Bernhardt, Summerville, SC Birthday
Mrs. H. Penn Barnhardt

Mr. G. John McKay, Jr., Knightdale Christmas
Mr. & Mrs. Grover J. McKay

Grover J. & Margaret L. McKay, Knightdale
Mr. Grover McKay, Jr.

Mrs. Margaret L. McKay, Knightdale Christmas
Mr. Grover J. McKay

Rev. Polk Moffet, Raleigh Christmas
Wilbur & Lucille Watkins

Miss Marybeth Sparks, Grandville, Mich.
Mrs. Kathrine R. Neel

Ms. Etta Mae Trott, Richlands Birthday
Ms. Elizabeth N. Sidbury

Mrs. Willie Hood White, Matthews 91st Birthday
Mr. & Mrs. Rufus H. Hunter

JANUARY MEMORIALS

Mr. & Mrs. Ivan Anderson, N. Wilkesboro
Ms. Elizabeth J. Stahl

Mrs. Arie L. Ashbill, Biscoe
Mrs. Colleen McIver

Mr. Albert Barkley
Mr. & Mrs. Kenneth M. Griffin

Mr. Ed Barton, Newport Beach, CA
Mr. & Mrs. James Work

Mrs. Cecil Wolfe Bealer, Charlotte
Mr. & Mrs. Edwin L. Bealer
Employees of Bealer Wholesale

Mr. Walter Bell, Cornelius
Mrs. Ernestine H. Grier
Mr. & Mrs. Larry Joyner
Mr. & Mrs. Jack Karriker

Dr. John Robert Bender, Winston-Salem
Dr. & Mrs. Edward S. Grady

Mr. Arthur Benfield
Mr. & Mrs. Kenneth M. Griffin

Mrs. Russell Bennett, Jr., Cheraw, SC
Mr. & Mrs. J.N. Thrash

Mr. James B. Berry
Mr. & Mrs. S. Irwin Stewart, Jr.

Mrs. Mary Jones Berry
Mrs. E.B. Graham

Mr. William C. Black, Jr., Charlotte
Mr. & Mrs. Ralph Lineberger

Mrs. Betsy U. Blanton
Mr. John C. Blanton

Miss Mary Frances Boland
Mr. Lawson P. Boland & Family

Mrs. Mary W. Boland
Mr. Lawson P. Boland & Family

Mrs. Debbie Hinshaw Boswell, Wilson
Howard & Patsy Johnson

Tiffany Marie Branch, Spring Lake
Mr. & Mrs. Howard Pate
Spring Lake 1st Presbyterian Church, Circle #3

Miss Frances T. Brawley, Statesville
Mr. & Mrs. Campbell R. King

Mrs. D.D. Bruton, Chadbourn
Mrs. Adelaide H. Bell

Mrs. Martha B. Bryant, Greenville
Mr. & Mrs. E.P. Satterthwaite

Mr. Paul Caldwell, Greensboro
Mrs. Fern H. Huffines

Mr. James B. Call, Gastonia
Mr. & Mrs. Fred A. Ratchford

Mr. Duncan P. Cameron, Lillington
Mr. & Mrs. Hubert Cameron

Mr. Gordon Elliot Campbell, Norfolk, VA
Admiral & Mrs. W.A. Moffett

Mr. Marvin Gary Cartee, Charlotte
Mr. & Mrs. Eugene Blake Graeber, Jr.

Mrs. Edyth Cecil, Platte City, MO
Mr. & Mrs. A. Grant Whitney

Mr. Clarence S. Chance, Winston-Salem
Mrs. P.N. Shaner, Jr.

Mrs. Carrie M. Clendenin, Cleveland
Mr. & Mrs. James K. Gray, Sr.

Mr. William Fleming Cowan
Reverend L.F. Cowan

Mrs. Erma Morton Cross, Walkertown
Mrs. Dora Worley

Mr. Walter Crowson, Fayetteville
Mrs. George E. Matthews, Jr.

Mr. Roy Davis, N. Myrtle Beach, SC
Mrs. Nelle C. Markham

Mr. Kenneth E. Dunlap, Sr., Washington
Mrs. Myrtle M. Patterson

Mrs. T.P. Elrod, Mooresville
Mrs. Mary Q. Harris

Mrs. Bert Fairley, Laurinburg
Mrs. W.G. Buie, Jr.

Arthur Mason Farris, Charlotte
Mr. & Mrs. Joseph M. Clark

Mrs. Robert (Ruth) Fekete, Oak Ridge, TN
Mr. & Mrs. Campbell R. King

Mr. Mahlon Fuller, Wake Forest
Mr. Grover J. McKay

Mr. Charles Garmon, Charlotte
Mr. & Mrs. Leighton G. Brown

Miss Sue Garren, Hendersonville
Mr. & Mrs. George F. McMillan

Mrs. Pearl S. Gibbs, Washington
Mr. & Mrs. Gray Hodges
Mrs. Myrtle Patterson

Mr. Charles Edward Gilbert, Mooresville
Mrs. Mary Q. Harris

Mr. J. Edward Gill, High Point
Mr. & Mrs. Peyton N. Shaner

Mrs. Thomas (Bonnie) Glascock, Burlington
Mr. & Mrs. Frank K. Purdy

Mr. J. Mark Goff, Rocky Mount
Mr. & Mrs. Carrol S. Roberson

Mrs. Ella L. Gooding, Fayetteville
Mrs. Vivian Edward Hollinshed

Mrs. Minnie Reynolds Graham, Cameron
Ms. Virginia Graham

Mrs. Sara K. Greene, Charlotte
Mrs. Thelma R. Funderburke

Allene Grier, Charlotte
Dr. James J. Elliott

Mr. Julius D. Grier, Gastonia
Mr. Harold D. Grier

Mr. Vernon G. Grier, Gastonia
Mr. & Mrs. James H. Hogg

Mrs. Roger M. Grier, Gastonia
Mr. & Mrs. James H. Hogg

Mrs. J.W. Grimsley's Mother
Dr. & Mrs. John L. McCain

Mr. William Hall
Mr. & Mrs. Campbell R. King

Mrs. Mary Mayo Riker Ham, Statesville
Mr. & Mrs. Campbell R. King

Mr. Broadus Hamilton III, Hickory
Parents

Mr. Charles Bragaw Harrington, Broadway
Mr. & Mrs. Charles C. Love
Spring Lake First Presbyterian Church

Mrs. Ethel Wroton Flake Harts
Mr. & Mrs. Clayton McFadyen

Mrs. Viola Harvey, Winston-Salem
Mrs. Juanita J. Garner

Mrs. Carrie H. Hill, Deep Run
Mrs. Serena L. Smith

Mr. Phillip Hines, Kinston
Dr. & Mrs. John L. McCain

Mr. James L. Hogg, St. Paul, Minnesota
Mr. & Mrs. James H. Hogg

Mr. Vivian E. Hollinshed, Fayetteville
Mr. & Mrs. W.T. Croom
Mr. & Mrs. Raymond Newell

Mr. Albert Edward Horne, Wilmington
Nancy & Neil Sullivan

Mrs. Marvel Horton, Greenville, TN
Mr. & Mrs. E.L. Maye

Mrs. Nell Williams Howard, Augusta, GA
Mr. & Mrs. A. Grant Whitney

Mrs. Olive Howard, Fayetteville
Mr. & Mrs. George L. Robinson

Mr. Thomas Coleman Hudgins, Red Springs
Ms. Sara Ruth Griffin
Mr. & Mrs. Robert W. Currie
Mr. & Mrs. Stephen D. McBryde
Mr. Grover McKay

Mr. J.R. Ingram, Jr., Sanford
Mr. & Mrs. Harold S. Williamson

Mr. Ralph Bain Inman
Mr. & Mrs. J. Robert McLester

Robbie Irvin, Wilson
Mr. & Mrs. Horace Goff

Mrs. Mattie Hill Jackson, Newton Grove
Mr. & Mrs. Eugene Bryan Carr

Mr. J. Laird Jacob, Jr., Valdese
Mrs. Jeanne Verreault Jacob

Mr. J. Laird Jacob, Sr., Valdese
Mrs. Jeanne Verreault Jacob

Mr. Robert Eugene Johns
Mr. & Mrs. Campbell R. King

Mrs. Sarah Johnson, Smithfield
Howard & Patsy Johnson

Mr. George Kelly, Huntersville
Mr. & Mrs. Jack Karriker

Mrs. Rex Kelly, Sanford
Mr. & Mrs. Harold S. Williamson

Mrs. E. (Louise) Ketchum, Gloucester, VA
Mr. & Mrs. James J. Vickery

Mrs. Mary Kimbrell, Charlotte
Howard & Patsy Johnson

Mrs. Ester Abernethy Leazer, Charlotte
Mr. & Mrs. William A. Abernethy

Mr. Tony Leggette, Fairmont
Ms. Judy S. Austin

Mrs. Elizabeth I. Leonard
Mr. & Mrs. William K. Rudolph

Frank & Katie S. Little, Parkton
Mr. & Mrs. Grover J. McKay

Rev. W.F.F. Little, Red Springs
Mr. & Mrs. Grover J. McKay

Mr. C.B. Long
Mr. & Mrs. Charles Potts
Mary Faye & Jack Proctor

Mrs. Janet Mellon McDonald, Charlotte
Mrs. Eli B. Springs

Dr. Frank McGrath, Sr., Lumberton
Mrs. C.M. (Cy) Williams

William D. & Bessie M. McKay, Marston
Mr. & Mrs. Grover J. McKay

Mr. & Mrs. Frank Maples, Pinehurst
Mr. & Mrs. Johnnie R. Hill

Mr. Edgar Lynn Miller, Los Lunas, N. Mexico
Mr. & Mrs. C.H. Dearman &
Mr. Henry H. Dearman

Mrs. Virginia Hunt Mills, Chapel Hill
Ms. Louise W. Murdaugh

Doc Milsap, Robinsonville
Mr. Fla A. Marks

Mr. H. Reid Mitchell, Sr., Washington
Mrs. Myrtle M. Patterson
Mr. & Mrs. James H. Morrow
Mr. & Mrs. Henry Rumley
Mr. & Mrs. Gray Hodges

Mr. J.B. Mitchell, Charlotte
Mr. & Mrs. W.R. Funderburk

Mrs. Mikeal Mitchell's Sister
Dr. & Mrs. John L. McCain

Mrs. Carrie M. Moore, Durham
Ms. Louise W. Murdaugh

Mrs. Bernice Morgan, Cleveland, MS
Mr. & Mrs. William J. Graham, Jr.

Mrs. Florence Myers, Burgaw
Mr. & Mrs. E.M. Farrior

Mr. Paul Neff, Richmond, VA
Mr. & Mrs. William L. Blalock, Jr.

Dr. Josephine Newell's Sister
Dr. & Mrs. John L. McCain

Mr. Robert Nutt, Greensboro
Mr. B. Thomas Ward

Mr. & Mrs. W.C. Odom, Rocky Mount
Mr. & Mrs. Horace Goff

Mrs. Wallace S. (Virginia) Osborne, Charlotte
Mr. & Mrs. A. Grant Whitney
Miss Lelia M. Alexander

Mrs. Pamela Wilkins Pabsts, Smithfield
Ms. Bessie M. Schneider

Mr. Harry E. Page, Kings Mountain
Mr. & Mrs. Howard B. Jackson
Mr. & Mrs. B.F. Maner

Mr. Peter Patton, Morganton
Mrs. John R. Pharr

Mr. Mack D. Pollard, Farmville
Mr. & Mrs. James I. Bennett

Mr. Robert F. Prevatte, Orlando, FL
Mrs. Robert F. Prevatte

Mr. Sam R. Pruden, Charlotte
Mrs. Sam R. Pruden

Mrs. Marvin (Virginia) Ray, Fayetteville
Mr. & Mrs. Charles C. Love
Mrs. Carl Marsh

Mr. Wayne Rhodes, Hephzibah, GA
Mr. & Mrs. John F. Guy Jr. & David Guy
Mrs. Mary Guy, Mr. & Mrs. George Guy
Mr. & Mrs. Jack Guy

Mrs. Rose Perrou Rostan, Valdese
Mrs. Leroy Bronson
Mr. & Mrs. Kenneth Shook

Mr. Frank Savage, Charlotte
Mrs. Julia H. Wilson

Mr. Harold W. Schulz, Sanford
Mr. & Mrs. Robert O. Johnson

Mrs. William (Frances) Sewell, Oak Ridge, TN
Mr. & Mrs. Campbell R. King

Mr. I.T. (Bill) Seymour, Goldsboro
Mrs. F.H. (Kathryn) Batson

Mrs. Aubrey (Glady) Shaw, Roseboro
Mrs. Jane P. Nelson

Mr. John Sherwood, New York, NY
Mr. & Mrs. Howard B. Jackson

Mrs. Bertha Singletary, Lumberton
Mrs. David R. McNeill

Ms. Agnes S. Smith
Ms. Elizabeth Smith

Mrs. Dicie G. Smith, Gastonia
Mr. & Mrs. James H. Hogg

Mr. Edward W. Smith III, Boise, Idaho
Mr. & Mrs. Ben B. Fort
Jeff, Bennie, David & Darrell Weavil

Mr. Harry F. Smith, Kinston
Ms. Serena L. Smith

Mrs. Wheeler (Latta C.) Smith, Monroe
Mrs. Sara W. Jarman

Mr. Harry Soden, Rocky Mount
Mr. & Mrs. R.C. Spears, Sr.

Mr. Raymond Stripling, Oak Ridge, TN
Mr. & Mrs. Campbell R. King

Mrs. Mable Sweat, Plant City, Florida
Ms. Evelyn S. Freeman

Miss Kate Taylor, Barium Springs
Miss Dorothy F. Briggs

Mrs. Marian R. Taylor
Mrs. S.A. Tull

Mr. Joseph Thomas II, Raeford
Mrs. John B. Cameron

Mrs. Turner, Charlotte
Mr. & Mrs. Robert Creech

Mrs. Lula C. Turner
Mr. & Mrs. Rufus H. Hunter

Rev. & Mrs. J.A. Verreault, Valdese
Mrs. Jeanne Verreault Jacob

Miss Alice Walker, Fredericksburg, VA
Mrs. R.F. McClure
Mr. Lawson P. Boland & Family

Mr. Clem M. Walker, Charlotte
Mr. & Mrs. W.R. Funderburk

Mrs. Evenlyn Warner, Greenville
Mr. & Mrs. Thad M. Nobles

H.M. Tommie Webb, Pinetops
Mr. & Mrs. Charles L. Ives III

Miss Kate Welch, High Point
Ms. Rosa K. Britt

Mr. Horace Wells, Charlotte
Mr. & Mrs. W.R. Funderburk

Mr. Baxter Westmoreland, Greensboro
Mr. & Mrs. James Work

Mrs. Wham
Mrs. Shirley B. Snell

Dr. Robert Whitley, Rocky Mount
Ms. Sara M. Emerson

Mr. James Wiley
Mrs. H.B. Wentz

Mr. & Mrs. I.G. Williams, Sr.
Mr. & Mrs. S.D. Coleman

Miss Mable Williams
Mr. & Mrs. S.D. Coleman

Mrs. Worth (Elva) Williams, Lumberton
Mrs. Meterane H. Williams

Mrs. Alex (Kay) Wilson, Wilson's Mill
Howard & Patsy Johnson

Mr. R.D. Wimberly, Rocky Mount
Mr. & Mrs. R.C. Spears, Sr.

Mr. Phil Winborne, Wilson
Mr. & Mrs. R.A. Fowler
Howard & Patsy Johnson

Mr. Heber Grey Winfield, Jr., Washington
Mrs. Myrtle M. Patterson
Mr. & Mrs. Henry Rumley

Mr. & Mrs. Seaton Womble
Mr. Lawson P. Boland & Family

Mr. E.B. Wooten, Jr., La Grange
Mrs. Hazel W. Wooten

FEBRUARY HONOR LIST

Rev. Edgar Byers, Raleigh
Get Well Wish
Mr. & Mrs. R.A. Fowler

Ms. Rebekah Carpenter, Rutherfordton
Birthday
Dr. & Mrs. William T. Carpenter, Jr.

Mrs. Eva Shotsberger, Morehead City
107th Birthday
Mr. & Mrs. Jack Shotsberger

FEBRUARY MEMORIALS

Mr. John Pendleton Acree, Boston, Mass.
Mrs. H.M. Omohundro

Mrs. H.B. (Mary Myers) Allen, Wadesboro
John & Rachel Rotella

Mrs. J.A. (Hattie Michael) Auten, Mt. Holly (Alumnus)
Mr. & Mrs. Robert M. Bosworth

Mr. Henry Clay Barkley, Denver
Mr. & Mrs. Herbert R. Swanger

Mr. James Minor Barkley, Statesville
Mr. & Mrs. Richard Hartness

Mrs. Mary Barnett
Mr. & Mrs. Larry Joyner

Mrs. R.E. (Clyda Woodard) Batton, Smithfield
Dr. & Mrs. Edward S. Grady

Mrs. Charles (Mildred D.) Beam, Burlington
Mrs. Clarence Southern

Mrs. Mary Ann Blue, Lakeview
Ms. Gladys Causey

Mrs. John A. (Lena S.) Bowden, Sr., Burlington
Mr. & Mrs. J. Floyd Emerson
Mr. & Mrs. Guy E. Barker

Mr. Coy M. Bowers, Siler City
Manly Presbyterian Church
Mr. & Mrs. Eveleth Richardson

Mr. David E. Bowers, Atkinson
Mr. & Mrs. George D. Kelly

Mr. John F. Branyon, Wallace
Mr. & Mrs. William L. Blalock

Mrs. Cara Cagle Buff, Charlotte
Mr. & Mrs. John Mayhew
Mr. & Mrs. Jack H. Karriker
Mr. & Mrs. Larry Joyner

Mrs. Naomi (Albert) Burke, Henderson
Mr. & Mrs. J.W. Grissom

Adm. Stephen W. Carpenter, Bonita, CA
Mr. Howard B. Jackson

Mr. T.J. Caudell, Mocksville
Dr. & Mrs. George W. Fisher

Mrs. Lilliam McPhaul Coates, Raeford
Mr. Raymond B. Maxwell

Mrs. Nell Cummings, Folly Beach, SC
Mr. & Mrs. George F. McMillan

Mrs. Sarah Oliver Cunningham, Smithfield
Mr. & Mrs. S.F. Hicks, Jr.

Robert (Pete) Dannenbaum II, Wilmington
Mr. & Mrs. Charles E. Bergamini

Mr. Eugene Davidson, Charleston, SC
Mr. & Mrs. George F. McMillan

Mrs. Bettie L. Davis, Mt. Olive
Mr. & Mrs. Roland F. Parker

Mr. Eugene Eakins, Atkinson
Mr. & Mrs. George D. Kelly

Mrs. Mary Grier Egerton, Greensboro
Mr. & Mrs. James H. Hogg

Mr. Douglas R. Fink, Morehead City
Mr. & Mrs. W.E. Swain

Mr. Hughdell Fisher, Hampstead
Ms. Elizabeth N. Sidbury

Mrs. Virginia T. Fitchett, Dunn
Ms. Elaine J. Purdie

Mrs. Elizabeth Fonvielle, Morganton
Mr. Wayne Brice Fonvielle, Jr.

J. Ormond Foushee, Sanford
Mr. & Mrs. Wayne Martindale

Mr. Carl Garrison, Burlington
Mrs. Clarence Southern

Mrs. William (Carrie Belle) Gillis, Fayetteville
Mr. & Mrs. Richard Neeley
Mrs. Miesenheimer & Mrs. L.B. Shadwe

Mrs. Irene J. Glenn, York, SC
Mr. & Mrs. J. Austin Emory

Col. W.P. Grace, Jr., Arlington, VA
Mrs. L.L. (Sara B.) Boyd

Mr. Joe B. Graves, Mt. Airy
Mr. & Mrs. W.H. Windley

Mr. & Mrs. Roger M. Grier, Gastonia
Mr. & Mrs. James H. Hogg

Mrs. Martin Brian Hall, Sr., York, SC
Mr. Howard B. Jackson

Mr. Broadus Hamilton III, Hickory
Parents

Mr. Guy T. Hardee, Dunn
Ms. Elaine J. Purdie

Mr. W.L. Hardeman, Greenwood, SC
Mrs. Ruth A. Miller

Mrs. Ivan Hardesty, Raleigh
Mr. & Mrs. Henry B. Rumley

Mr. R.A. Harris, Harrisburg
Mr. & Mrs. Ben J. Howie

Mrs. Raymond (Frances W.) Hart, Salisbury
Mr. & Mrs. C.E. Lane

Mr. Milan Haxton, Cotebo, Okla.
Mr. & Mrs. Peyton N. Shaner

Mr. L. Pegram Holland, Jr., Shelby
Mrs. Ruth A. Miller
Mr. & Mrs. H. Milton Loy

Mrs. Thomas Horn, Richburg, SC
Mrs. Harold R. Hunnicutt

Mrs. Henry Graydon Horne, Gastonia
Mr. & Mrs. Fred A. Ratchford

Mrs. Maggie McRimmon Hubbard, Lumberton
Mr. & Mrs. Julian H. McIntyre

Mr. Thomas C. Hudgins
Mr. & Mrs. John C. Neal, Jr.

Mrs. Kathleen Moore Hunter, Charlotte
Mr. & Mrs. Rufus H. Hunter

Mr. John W. Joanis, Stevens Point, Wis.
Mr. & Mrs. A. Grant Whitney

Mrs. Clara Johnson, Guilford College
Mrs. Edith Joiner

Mr. Albert B. Jordan, Charlotte
Mr. & Mrs. A. Grant Whitney

Mr. V.J. Kenan, Clinton
Mr. & Mrs. Wilfred M. Kenan

Dr. Robert W. King, Fayetteville
Mrs. Johnnie M. Upton

Rev. W.F.F. Little, Tarboro
Mrs. W.F.F. Little

Mr. Zelpha (Skinny) Long, High Point
Diana L. Grant
Leslie S. Grant
Heather Hoffman
Mr. & Mrs. B.G. Shivers
Mr. & Mrs. Charles F. Thorburn
Mr. Ed Mendenhall
Mr. C.R. Wilcox
Mr. & Mrs. George E. White
Mr. Joseph T. Carruthers, Jr.
Mr. & Mrs. W. Rouse Joyner
Bodenheimer & Myers
Mr. B.C. Fowler
Mr. & Mrs. Frank J. Sizemore, Jr.

Mr. Thomas Wayne Mansfield, Sr., Broadway
Mr. & Mrs. M.B. Harper

Mr. Samuel May, Advance
Ms. Lida Calvert-Freuler

Mr. Jerry McArthur
Mr. Charles A. Rose, Jr.

Mr. Hall McClary, Winston-Salem
Mr. & Mrs. Shields Croker

Mrs. Emma S. McCollum, Burlington
Ms. Frances C. Lambeth

Mrs. Henry (Dorothy) McKenny, Greenwood, SC
Sally & Dan Roach

Mrs. Bertha Cook McNeil, Fayetteville
Mr. & Mrs. Odell A. Smith, Sr.
Mr. & Mrs. E.L. Maye
Mrs. W.E. Temple

Dee Meredith, Greensboro
Ms. Charlotte M. Wilkinson

Mrs. A.C. Miller, Sr., Shelby
Mrs. Ruth A. Miller

Mr. W.B. Millner, Jr., Concord
Mr. J.E. Millner

Mr. James J. Mitchell
Mrs. Sanford F. Hendrix

Mr. Harvey Taylor Moon, Roanoke Rapids
Dr. & Mrs. Edward S. Grady

Mrs. Hannah Mills Motter, Columbia, SC
Mrs. W.W. Barnett

Mr. Charles N. Murray, Florida
Mr. & Mrs. Ben J. Howie

Mrs. Mary Elizabeth Nance, Monroe
Mr. & Mrs. Andrew Lee Henderson, Jr.
Mr. & Mrs. Andrew L. Henderson
Ms. Jane B. Henderson

Mr. Andrew F. Owen, Charlotte
Mr. N. James Covington

Mrs. Juanita Harper Piner, Wilmington
Ms. Vivian S. McFadyen

Mrs. Eva Tew Pope, Dunn
Godwin Presbyterian Church Circle #2

Robert Philmore Reavis, Jr., Statesville
Mr. & Mrs. A.D. Potter

Mr. Robert B. Riddle, Jr., Gastonia
Mr. & Mrs. Fred A. Ratchford
Ms. Kathleen H. Torrence

Mr. Michael Anthony Setzer, Mooresville
Mr. Earl F. Setzer

Mr. Norman Shaw, Spring Lake
Mr. & Mrs. E.L. Maye
Mr. & Mrs. M.C. Stone

Mrs. Harley Shuford
Admiral & Mrs. William A. Moffett

Mr. Morris Southern, Winston-Salem
Mrs. Clarence Southern

Continued in Next Issue

In Memory—In Honor

IN MEMORY—IN HONOR

My gift of $_____ is enclosed.

I wish to ☐ Honor ☐ Remember

Name of
Honoree or Deceased _____

Address _____

On the occasion of: _____

Date of death if applicable _____

Survivor to notify _____

Address _____

Relationship of survivor to honoree _____

_____

Donor _____

Address _____

_____

FFC362.7
P925

BARIUM MESSENGER

PUBLICATION OF BARIUM SPRINGS HOME FOR CHILDREN

Vol. 63 BARIUM SPRINGS, NORTH CAROLINA, SUMMER 1986 No. 3

SYNOD ELECTS 4 NEW REGENTS

Four new Regents were recently elected to the Barium Springs Home for Children's Board of Regents by the Synod at the Annual Session.

The session, which was Synod's 173rd, was held at Warren Wilson College in Swannanoa, N.C. on May 28 and 29.

The regents are elected to serve a term of three years on the Board, and may be re-elected to a second term after which they must rotate off the Board for a year. After a year Synod may nominate and re-elect a former regent for two more three-year terms.

The four new regents, who will rotate off the Board as the Class of 1989, are: Reverend John K. Abernethy, a retired Minister from Montreat, N.C.; Mr. James T. Staples, financial consultant and president of JTS Financial Associates in Statesville, N.C.; Reverend Harry Miller, Pastor of Haymount Presbyterian Church in Fayetteville, N.C.; and Mr. Robert L. Dick, Vice President of construction for Duke Power Company. Mr. Dick resides in Denver, N.C.

The staff of Barium Springs Home for Children and the other members of the Board of Regents take this opportunity to welcome these four new members and wish them a happy and productive term.

Mr. Robert Dick

(L to R) Paul Risk, Greg Nixon, Acquanetta, Larry Ellis, and Charlene Massey.

GRADUATION HELD

Acquanetta Marie McNeil graduated from the Barium Springs School on June 26, 1986 at a ceremony held at Little Joe's Presbyterian Church on the campus of Barium Springs Home for Children.

Adolescent Center Director Paul Risk welcomed the audience of about 100

Continued on Page 2

STAFF AWARDED SCHOLARSHIPS

Five employees of Barium Springs Home for Children were recently awarded scholarships to further their graduate studies in social work and related fields.

The scholarship funds are included in the annual Consultation and Training Grant from the Duke Endowment to the North Carolina Child Care Association (NCCCA), for disbursement to NCCCA full member agencies in North Carolina and the Duke Endowment-assisted agencies in South Carolina. The scholarship applications were reviewed and awarded by the Consultation and Training Committee of the NCCCA with the consent of the Duke Endowment. The Committee is made up of representatives from both North and South Carolina Agencies.

Four of the five scholarship recipients are employed in the Adolescent Center Program at the Barium Springs Home.

Social Workers Betty Cowan and Bruce Steadman are planning to get their Masters in Social Work at the University of South Carolina.

Social Worker Robert Pinkney is looking at the Child Care Administration track at Nova University in Ft. Lauderdale, Florida.

Central School Teacher Melanie Stroud is working on her Masters in Special/Correctional Education within the Counselor/Case Management Tract at Lenoir Rhyne College in Hickory.

The fifth recipient, Nancy Puffenberger, is employed as the Science and Social Studies Teacher at the Pre-Adolescent Center Program and is working on her Masters in Special Education with a concentration in Emotional Handicaps at UNCC.

The purpose of the scholarship funds is to enable qualified employees who would not otherwise be able to earn a graduate degree to develop their professional skills, thus improving the quality of service available to children and families in North and South Carolina.

The Committee had $12,000 in scholarships awards to distribute for the 1986–87 year. The available funds were pro-rated to the 18 applicants who qualified, on the basis of 78% of the eligible request, which was $1,000 per applicant.

. . . Or So It Seems

W. Earle Frazier
ACSW
Executive Director

Homecoming 1986—Some 450 alumni, family members, friends . . . heaping plates of barbeque . . . countless stories often embellished . . . uncertainty blossoming into joyful recognition of an old friend . . . spontaneous embraces . . . spouses not quite sure about the carryings on . . . inquiries about missing faces . . . tears that some will not return . . . strolls around familiar grounds . . . recollections of departed staff and demolished buildings . . . Little Joe's Church overflowing . . . old movies, pictures, annuals . . . assurances of returning next year . . . a last proud peek into the Alumni Museum.

The renewal of Spring and the splendor of Fall adorning two mid-summer days—Homecoming, 1986. Deuteronomy 32:7a.

Earle Frazier

GRADUATION AT LITTLE JOE'S

Continued from Page 1

people, which included Ms. McNeil's family and friends and Barium Springs staff. Ms. McNeil walked down the aisle to Pomp and Circumstance.

Guest speakers at the graduation were: Greg Nixon, a social worker from the New Hanover County Department of Social Services in Wilmington, N.C., who gave a presentation on Ms. McNeil's behalf titled "Changes"; and Larry Ellis, Pastor of Fallstown Baptist Church in Troutman, N.C. and a former resident of Barium Springs.

Nixon described the changes which have occurred in Ms. McNeil's life and how proud everyone is of her for handling those changes to the best of her ability. Ellis, in a presentation titled "Challenges," told of all the challenges Ms. McNeil has had to meet in her life to arrive at her graduation day; and challenged the rest of the youth at Barium to meet those same challenges with the tenacity that Ms. McNeil has shown.

Ms. McNeil thanked her family, friends and the staff for helping her achieve her goals and was presented her diploma by Charlene Massey, her teacher in Sullivan Cottage.

A reception was held in Ms. McNeil's honor following the ceremony in the Church's Fellowship Hall. Cake and punch were served to those attending and Ms. McNeil opened her graduate gifts while everyone looked on.

Ms. McNeil has been accepted in the Preparation for Adult Living (PAL) Program in the Adolescent Center. She will continue to live on campus in the PAL cottage and hold a part-time job in the community while she attends Mitchell Community College.

Everyone at Barium would like to take this opportunity to say: "Congratulations Acquanetta! We are all very proud of you!!"

ALUMNI NEWS

John Edward Flowers, class of 1936, died May 29, 1986 at Iredell Memorial Hospital in Statesville, N.C. following a lingering illness.

Mr. Flowers was born in Johnston County on November 19, 1915. He attended Barium Springs High School and Appalachian State University. He was owner of Flowers Printmakers in Statesville.

Mr. Flowers married Alumnus Sadie Eudy, class of 1936, on March 29, 1941. She survives.

Franklin S. Wise, husband of Alumnus Irene Shannon, died on May 19, 1986, in Roanoke, Virginia.

Mrs. Wise, class of 1935, grew up at Barium with her sister Ruth and brother Eugene. She survives her husband and is living in Roanoke.

Miss Esther Archer, class of 1930, died in Charlotte, N.C. on June 20, 1986.

She, her sister Avis and brother Walter, grew up at Barium. The following quote can be found under her senior picture in the 1930 "Spotlight" (Barium Springs High School Annual):

"Wonder if she ever had an enemy? No, don't think that can be said of her, but other things can be, which can only be for her praise. She is a good student who does her best in all she undertakes . . ."

BOARD OF REGENTS

Mr. J. Bynum Carter . . . . . President
Mrs. Harold E. (Maie) Minnick . . . . . Vice-President
Mrs. Richard A. (Judy) Vinroot . . . . . Secretary

CLASS OF 1987:

Rev. David Q. Garrison	Chapel Hill
Rev. G. Wallace Johnson	Matthews
Rev. William A. Johnson	Fayetteville
Miss Jane F. Latham	New Bern
Mrs. John L. (Betty) McCain	Wilson
Mr. Lawton Nisbet	Greenville
Mrs. Richard A. (Judy) Vinroot	Charlotte
Mr. Arthur Eddington	Asheville

CLASS OF 1988:

Mr. Thomas R. Beard	Greensboro
Rev. Roger E. Horne	Wilmington
Mrs. Paul R. (Betty) Jordon	Raleigh
Mrs. W.B. (Aridella) King	Wilmington
Miss Mary Potts	Davidson
Mrs. John (Claire) Tate III	Charlotte
Mrs. Carl S. (Melba) Wheeler	New Bern
Mr. Palmer Willcox	Raeford

CLASS OF 1989:

Rev. Warren C. Brannon	Burlington
Mr. J. Bynum Carter	Gastonia
Mrs. Forrest C. (Jo Ann M.) Freeman, Jr.	Charlotte
Mrs. Harold E. (Maie) Minnick	Black Mountain
Rev. John K. Abernethy	Montreat
Mr. Jim Staples	Statesville
Rev. Harry Miller	Fayetteville
Mr. Robert Dick	Denver

Directory of Services

Main Office
(704) 872-4157

Pre-School Center
(704) 872-7351

Pre-Adolescent Center
(704) 872-8158

Adolescent Center
(704) 873-1011

Family Life Center, Wilmington
(919) 762-4378

Barium Messenger

Published Tri-Monthly
by Barium Springs
Home for Children
W. Earle Frazier
Editor

Barium Springs Home for Children is owned and operated by the Presbyterian Synod of North Carolina. Financial support is from gifts through Synod, church groups, individuals, business firms, fees and investments.

CHARTING YOUR FINANCIAL COURSE

Giving the Gift You Can Get Back

If you're like most friends of Barium Springs Home for Children, you'd be happy to share more of your good fortune with Barium Springs, if only you could be sure you or your family will never need your gift in the future.

Or perhaps you'd be willing to "lend" Barium Springs a particular asset now on the condition it would be returned to you or someone you choose at a specified time in the future.

If you'd like to help Barium Springs now while maintaining the right to get the gift back in the future, should the need ever arise, a revocable gift may well be the answer.

A revocable gift lets you take immediate, generous action to help Barium Springs while keeping your options open to get the gift back. If you ever need or want to reclaim the gift—for whatever reason—you can do so simply by asking.

If you're like most donors of revocable gifts, you'll never actually need to take back your gift during your lifetime, and the gift will ultimately become the property of Barium Springs Home for Children at your death. Because Barium Springs is already acting as trustee for the property, such a gift is not subject to probate or public record and is less vulnerable to being contested by heirs.

The form in which you should give your gift depends on your particular financial situation and what you want to give. The most common types of revocable gifts are described below.

A *life estate contract* allows you to deed a home or a farm to Barium Springs while retaining full use of the property—including the right to take back the deed and sell the property, if you wish—until death. You continue to maintain the property and pay insurance and taxes. There are no tax deductions available with this type of gift since you retain full use of the property.

You may establish a *revocable living trust* by placing a sum of money, securities or other property with a trustee for the benefit of Barium Springs. You may elect to receive the income from the trust yourself or designate another person or Barium Springs to receive it. If you never revoke your gift, Barium Springs receives the entire principal or designated portion as a gift.

You may name Barium Springs the beneficiary of a permanent *life insurance policy* while retaining ownership of the policy and, along with it, access to the policy's cash value. You may also retain the right to designate another beneficiary if you wish to do so in the future. Although the policy's face value will be included in your gross estate, no federal estate tax liability will result because of the charitable deduction.

A *charitable lead trust* provides for a gift of an income interest from property to Barium Springs for a term of years, after which the property either reverts to you or your designated beneficiary. In this way, you "lend" the property to Barium Springs for the term of the trust. This type of trust may be of interest if you'd like to leave property to heirs at a significantly reduced gift or estate tax cost. It also allows you to channel to your heirs all future appreciation from the assets placed in the trust without having to pay gift or estate tax on the appreciation.

Grantor lead trusts are similar to charitable lead trusts, except they qualify for an income tax deduction for the present value of the total income to be paid to Barium Springs. This trust expires in less than ten years, at which time the trust principal and any appreciation is returned to you.

If there were such a thing as a reliable fortune teller—someone who could see your financial future clearly among the tea leaves or in the crystal ball—making decisions about charitable gifts would be easy. If you'd like to support Barium Springs while keeping your options open in an uncertain future, consider giving the gift you can get back—a revocable gift.

For more information about how you can "give the gift you can get back," feel free to call: Earle Frazier, Executive Director, at (704) 872-4157. Or send in the coupon below requesting information and/or a visit.

CLIP AND MAIL

Barium Springs Home for Children
Barium Springs, NC 28010

☐ I have already included Barium Springs in my will.
☐ I would welcome a visit.

Please send a complimentary copy of:
☐ Giving Through Life Income Plans
☐ The Gift You Can Take Back
☐ Giving Through Life Insurance

Name _____

Address _____

City _____ State _____ Zip _____

Phone ( ) _____ Church _____

Comments _____

HOMECOMING 1986

DEVELOPMENT DIRECTOR NAMED

Reade Baker, who has been the director at the Family and Child Development Center for the last four and one-half years, has accepted the position of Director of Development for Barium Springs Home for Children.

Reade will begin his new position as soon as a director for the Family and Child Development Center has been named.

As Director of Development, Reade will be administratively responsible for all development, public relations and accounting activities. He will supervise all personnel in the main office except for Rochelle Haimes, Campus Administrator, and Bette Chastain, Receptionist.

Reade will be missed by the staff at the Family and Child Development Center, but his knowledge of the agency and his enthusiasm for its services will be a great asset to our Development Program.

Reade is a North Carolina native. He and his wife Sue, and their daughter Jessica, live on Barium Lane.

"Best Wishes!!" to Reade from the staff at the Family and Child Development Center. And "Welcome Aboard!!" from the main office staff.

CAMPUS NEWS

Adolescent Center

On June 7, 1986, 45 family members, residents, and staff of Grannis Cottage participated in a "Family Day Picnic."

Guests began to arrive at 11:00 a.m. and at 1:00 a lunch of hamburgers, hot dogs and fresh corn was prepared and served by the residents and the staff. Families were asked to bring desserts.

Activities at the picnic included volleyball, horseshoe tossing and swimming. Everyone also participated in "Ice Breaker" activities and enjoyed the chance to socialize with one another. The picnic ended at 4:30 p.m.

Pre-Adolescent Center

May Fun Day was held at the Pre-Ad. Center on May 28, 1986, from 9:00 a.m. to 3:30 p.m.

The children and staff participated in mud boat races, earth ball games, bubble gum blowing contests, sack races, tug of war, balloon toss and a pie fight.

Awards were given out for the most cooperative, most supportive and best team-mates. Johnston cottage won an award for the most creative mud boat.

Fifteen Pre-Ad. children and three staff went on a field trip to Kure Beach, June 16 through the 19.

The trip, which was part of the school's summer program on North Carolina, gave the children the chance to study the geography and animal life of coastal North Carolina as they visited the North Carolina Marine Resources, the Battleship North Carolina, Fort Fisher, the Wilmington Port Authority and took a ferry ride to Southport.

The summer program will also include trips to study other sections of North Carolina, such as the Piedmont and the Mountains.

Day Care Center

The children at the Day Care Center had a grand time celebrating the 4th of July this year. Here the 4-year-olds are posing with the Flag and the Statue of Liberty.

MEMORIAL GIFTS: A Way To Say You Care

Do you have a friend or loved one you wish to remember in a special way? Barium Springs Home for Children can help you honor that certain person through our Memorial and Remembrance Program.

The program is a valuable source of income to help meet operating expenses. At the same time, it is a thoughtful way to say to a friend, relative or bereaved family that you care.

HERE IS HOW IT WORKS:

MEMORIAL GIFTS are acknowledged immediately by a personal card to the bereaved family. No mention is made of the gift amount. Many find this "living memorial" more meaningful than sending flowers.

REMEMBRANCE GIFTS may be sent in honor of a birth, birthday, anniversary, graduation, illness, recovery or occasions such as Mother's Day or Father's Day. They are promptly acknowledged. The amount is not mentioned.

Continued from Last Issue

FEBRUARY MEMORIALS

Mrs. Eleanor L. Stansbury, Fort Myers Beach
Mr. & Mrs. Leighton Brown

Mr. Joey Starrette, Grosse Pnt. Prk., MI
Mr. & Mrs. Richard Hartness

Mr. W.C. Stevenson, Jr., Chester, SC
Ms. Margaret McKenzie

Mrs. Georgia Stone, Charlotte
Mrs. Annie Mae Woodruff

Mrs. James L. (Marian Ragan) Taylor, Gastonia
Mrs. W.D. Lawson
Mrs. Lois Grier Hogg
Mrs. Harold R. Hunnicutt

Mr. Frank Vlasak, Fayetteville
Mr. & Mrs. George Robinson

Ms. Patsy Little Walsh, Charlotte
Mrs. Nell R. Callahan

Mr. James MacDonald Walton, Wilmington (Alumnus)
Mrs. Milton Humphrey

Mr. James Mason Weathers, Charlotte
Hall House Residents
Ms. Josephine Osborne
Mr. & Mrs. Stewart H. Smith

Mrs. Arthur W. (Frances) Welsh, Greensboro
Ms. Myrtle Morgan Patterson
Mr. & Mrs. C. Raymond Williams

Mrs. Charlotte Wooten Weyher, Kinston
Mrs. C.J. Moore, Jr.

Mr. Oscar N. White, Greensboro/Durham
Ms. Sara Dula Belvin

Mr. Clyde Thomas Williams, Spring Lake
Mr. & Mrs. Odell A. Smith, Sr

Mr. Marion Frank Wooten, Jr., Maitland, Florida
Miss Lelia Alexander

Mrs. Lottie Wooten, Fayetteville
Mr. & Mrs. Arthur H. Pearsall

Mr. Donald Garey Wright, Cherryville
Ms. Gussie Rebekah Huffstetler

Mrs. Violet Rhodes Wright
Dr. Isaac C. Wright

Mrs. Norman (Eunice P.) York, Burgaw
Mr. & Mrs. E.M. Farrior

MARCH HONOR LIST

Derwood Kallam, Fairfax, VA Birthday
Ms. Mittie Kallam

Rev. Charles L. Kirby, Charlotte
Mr. Sam McKay, Jr.

William Scott Talbert, Winston-Salem
Ms. Marjorie K. Wells

MARCH MEMORIALS

Mrs. C.L. (De Luke) Abernethy, Charlotte
Mr. & Mrs. William A. Abernethy

Mr. William Purvis Albright, Greensboro
Mr. & Mrs. Carl Gallimore
Ms. Frances C. Lambeth

Mrs. Minnie Alexander, Winston-Salem
Ms. Mary T. Wasell

Mattie Belle Allen, Dunn
Godwin Presbyterian Church—Circle #2

Shermond Almond, New Orleans
Ms. Mittie Kallam

W.I. Arnette, Broadway
Mr. & Mrs. John W. Buchanan

Mrs. Miriam F. Ausbon, Plymouth
Rumley's

Mrs. Frances Dowd Baber, Asheboro
Mr. & Mrs. M.C. Stone

Mr. Lee Barnes, Wilson
Dr. & Mrs. John McCain & Family

Mr. William Henry Belk, Sr.
Mr. James A. Gallion

Dr. John M. Belk
Mr. James A. Gallion

Mr. Dave Bennett, Black Mountain
Mr. & Mrs. E.A. Bowditch

Mr. James Berryhill, Brandon, FL
Mr. and Mrs. George F. McMillan

Mr. Ronald E. Biddle, Asheboro
Mr. & Mrs. James H. Hogg

Mrs. Etta Boddie, Durham
Miss Lelia Alexander

Mr. John F. Branyon, Wallace
Mr. & Mrs. Philip W. Longest

Joshua Clay Brewer, Mooresville
Mr. & Mrs. Frank Upright & Larry

Mrs. Janice Brock, Raeford
Mr. & Mrs. James McBryde

Mr. Lonnie Broome, Charlotte
Mr. & Mrs. Shell
Mr. Ronnie Shell & Family

Mrs. Helen Todd Burton, Charlotte
Miss Lelia Alexander

Mrs. Lois M. Caddell, Greensboro
Mr. & Mrs. E.A. Bowditch

Mr. Lewis Calvert, Jr., Greensboro
Mr. & Mrs. William W. Stowe

Mrs. Florence Cantin, Groveton, NH
Mr. & Mrs. Charles C. Baker

Mrs. Guy T. (Clara Horn) Carswell, Charlotte
Miss Lelia Alexander

Mrs. Gladys F. Clark, Aberdeen
Mr. Charles M. MacLeod

Mrs. Bessie Smith Cole, Denton
Mrs. Thelma R. Funderburk

Mrs. Louise J. Cornwell, Morganton
Mrs. Laird Jacob

Mr. Roland Wilson Cox, Broadway
Mr. & Mrs. Kenneth W. Mabe

Mrs. Viola Brown Cummings
Mr. & Mrs. Richard W. Dick

Mr. James Dearth, Ohio
Dr. & Mrs. John McCain & Family

Mr. Fred M. Eagles, Wilson
Dr. & Mrs. John L. McCain & Family

Mr. Lawrence Egerton, Sr., Greensboro
Mr. & Mrs. James H. Hogg

Mr. John D. Elliot, Charlotte
Mr. & Mrs. R.M. Mauldin, Jr.
Mrs. Eli B. Springs

Mr. Emmette W. Faucette, Brown Summit
Ms. Frances C. Lambeth

Mrs. Margaret Sinclair Fesperman, Greenville, S.C.
Ms. Vera Pearl Milton

Mr. Robert E. Fields, Farmville
Mr. & Mrs. James I. Bennett

Mrs. Dorothy French, Winston-Salem
Mr. & Mrs. M.L. McKinnon

Mr. James Alexander Futch, Wilmington
Mr. & Mrs. T.C. Gurganus
Mr. & Mrs. Herbert G. Jackson
Mr. & Mrs. G.E. Rackley
Ms. Elizabeth N. Sidbury
Mrs. Mary Hemby Smith

Mr. E.B. Gamble, High Point
Mr. & Mrs. M.C. Rowland, Jr.

Mr. Lamar Gibson, Wagram
Mrs. W.G. Buie, Jr.

Mrs. Viola B. Glenn, Burlington
Mr. & Mrs. Frank K. Purdy

Mrs. Mae C. Goforth, Winston-Salem
Mrs. H.B. McIver

Mrs. Hattie Golden
Mrs. J.L. Brown, Jr.

Mr. Eugene Grainger, Tabor City
Mr. & Mrs. Cyril L. Gulledge

Mr. Murray M. Grier, Gastonia
Mr. & Mrs. James H. Hogg

Mr. George Grissom, Gastonia
Mr. & Mrs. D.S. Harkey Jr.
Mr. & Mrs. P.W. Drennan, Sr.

Miss Mary E. Hager
Mr. & Mrs. D.W. Schlem

Mrs. Helen Hines Hall, Greensboro
Mrs. H.M. Omohundro

Mr. Broadus Hamilton, III, Hickory
Parents

Mr. Paul Hamrick, Decatur, GA
Mr. & Mrs. E.A. Bowditch

Mr. Irvin W. Hankins, Charlotte
Mrs. Ethel P. Moore

Mr. & Mrs. J. Lawrence Hiatt
Misses Elizabeth and Louise Bate

Mr. & Mrs. James L. Hogg, St. Paul, Minn.
Mr. & Mrs. James H. Hogg

Mrs. Hoggard, Raleigh
Dr. & Mrs. John McCain & Family

Mr. James E. Holton, Jr., Wilmington
Mrs. Marion (Peggy) Bryan

Mrs. Mildred Armstrong Horne, Gastonia
Mrs. Lois Grier Hogg

Mr. Henry Houston
Mr.& Mrs. Arthur Sigmon

Mr. Joe A. Johnson, Sr., High Point
Mr. & Mrs. M.C. Rowland, Jr.

Mr. John Harry Johnston, Wagram
Mrs. W.G. Buie, Jr.

Mrs. Ruth Robinson Kilgo, Charlotte
Mr. & Mrs. William S. Greene

Mr. Campbell King, Oak Ridge, TN
Alberta N. Stripling

Mr. James W. King, Sanford
Sanford First Presbyterian Church—Carson Sunday School Class

Mr. Carl R. Kline, Charlotte
Mr. & Mrs. J.B. McLeod, Sr.
Carthage First Presbyterian Church—Shields Bible Class

Mrs. Nannie Kornegay, Mount Olive
Mr. & Mrs. Bill Lane

Dr. Charles T. Lawrence, Stowe, Ohio
Mrs. Helen Southerland

Mr. Charles A. Lederer, Statesville
Mr. & Mrs. Howard S. Johnson

Mrs. Nancy Lee, Smithfield
Dr. & Mrs. Wayne H. Stockdale
Ms. Mary Nelson Stone

Mrs. Mattie S. Lewis, Washington
Ms. Gladys P. Carr

Mr. Zelpha P. (Skinny) Long, High Point
Mr. & Mrs. William M. Beaver
Misses Alice & Annie Duncan
Mr. & Mrs. J.A. Eisiliones
Frank Porter Graham Child Development Center
Ms. Angela J. Grant
Mr. & Mrs. James H. Hogg
Mrs. Mildred R. Jenkins

Mr. Jack Hunter Lucas, Sanford
Mrs. Hilda M. Carson

Mr. William Edgar Marshburn, Vass
Ms. Melba C. Hicks

Mrs. Ben McGuffey, Winter Park, FL
Ms. Margaret S. Fesperman

Mrs. Frieda S. McLain, Charlotte
Mrs. Helen M. Shermetta

Ms. Laurie McNew, Ft. Myers, FL
Mr. & Mrs. Leighton Brown and Family

Mr. Floyd McPhaul, Red Springs
Mr & Mrs. James McBryde

Mrs. H.R. Miller, Caldwell Community
Mr. & Mrs. John S. Freeland, Jr.

Mrs. John (Pearl) Miller, Charlotte
Miss Lelia Alexander

Mrs. S.H. (Billie) Mitchell, Greenville
Mr. & Mrs. C. Raymond Williams

Mr. M.K. Mobley, Rocky Mount
Ms. Claudia Y. Sellers

Mr. William Thomas Moore, Charlotte
Ms. Micki P. Johnson
Mr. A. Grant Whitney

Miss Adelaide Morrow, Burlington
Burlington First—Mary Dick Bible Class
G.D. & Rachel Hall
Mrs. Velna R. Newlin
Misses Bettie & Mamie Wilson

Mr. Emmet Morrow, Mooresville
Mr & Mrs. Kenneth Karriker

Mrs. Wyatt Neel, Mooresville
Mr. & Mrs. R.K. Karriker

Mrs. Virginia T. Oliver
Miss Rosalie W. Oliver

Mr. Benton Overman, Cary
Ms. M. Jean Parks

Mrs. 'Brownie' Pearsall, Dunn
Mrs. Marion H. (Peggy) Bryan

Dr. Carl H. Peters, Rocky Mount
Mr. & Mrs. R.C. Spears, Sr.

Mrs. Eunice S. Pickard, Burlington
Mrs. Velna R. Newlin

Mrs. Eva Tew Pope, Dunn
Dr. & Mrs. Eugene M. Holden

Mrs. Sara Wooten Prince, Loris, SC
Mr. & Mrs. J.A. Hufham, Jr.

Mr. George W. Ragan, Gastonia
Miss Emma Anderson
Mr. & Mrs. Fred A. Ratchford

Mrs. Ann McLain Reaves, Ft. Myers, FL
Mr & Mrs. Leighton G. Brown

Mrs. Annie Lou Renfrow, Matthews
Mr. & Mrs. C.D. Peaseley

Mr. James Franklin Rike, Charlotte
Mr. & Mrs. De Lacy E. Wyman

Continued on Next Page

Continued from Previous Page

Mrs. Nina Thomas Smith
Dr. Nina Chasteen

Mr. Peter Smook, Republic of South Africa
New Hope Presbyterian Church

Mrs. Pearl C. Snipes, St. Augustine, FL
Ms Marie P. Monroe

Mr. John Raymond Snyder, Charlotte
Mrs Annie Mae Woodruff

Mr. E.G. Sory, Winston-Salem
Mrs. John Roberts, Jr.
Mrs. Lucile M. Sloan

Mr. Francis McKoy Southerland, Raleigh
Dr. and Mrs Edward S. Grady

Mrs. Edith Southerland, Sanford
Mrs. William B. Garner and Family

Mr. Thomas D. Stabler, Mount Holly
Mr. and Mrs. Thomas M. Holland

Mrs. Blanche Stanley, Wilmington
Mr. and Mrs. Woodus D. Mercer

Mr. Bob H. Stephens
Mrs. Eilo Stephens Rice

Mrs. Katie Mitchem Stepp, Lowell
Mr. and Mrs. Wade Mitchem

Mr. Ben C. Thaxton, Jr., Durham
Mrs. Vivian V. Thaxton

Mrs. Clay Thompson, Hendersonville
Mrs. P.N. Shaner, Jr.

Mrs. Frank Thompson
Mr. and Mrs. T.E. Wood

Mrs. Ella E. Todd, Rocky Mount
Mr. and Mrs. R.C. Spears, Sr.

Mrs. Doris L. Trodgon, Greensboro
Mr. and Mrs. Henry E. Sands
Mrs. Florence Royal Vernon

Mr. C.C. Wall, Jr., Lexington
Ms. Sara Anne Phillips
Mrs. Blanche Fisher Vick

Mr. Charles Watson
Mrs. L.L. Boyd
Mr. K.S. Vick

Mr. George Willetts, Leland
Mr. and Mrs. Woodus D. Mercer
Miss Ann Weaver

Mrs. Lena Williams, Gastonia
Mr. and Mrs. William H. Caldwell, Sr.

Mrs. John W. (Fran) Wilson
Mr. and Mrs. Edward J. Reilly

Father of Mrs. Jerry Woodard
Dr. and Mrs. John McCain

Mrs. Caroline Wool, Cary
Mr. and Mrs. Paul B. Richardson
Mr. Kenneth Van Wyatt

Mrs. Margaret Zehentner, Kinston, NY
Ms. Evelyn D. Mangeot

JUNE HONOR LIST

Ms. Hilda Carson, Sanford
Ms. Carol C. Sloan

Rev. and Mrs. Arnold Pate, Montreat
50th Anniversary
Mrs. A.H. (Dot) Baldwin

Friendship Sunday School Class, Huntersville
Rufus and Ailene Hunter

Dr. and Mrs. George Waterman, Gastonia
50th Anniversary
Mr. and Mrs. Robert A. Grier

JUNE MEMORIALS

Mr. Robert M. Abernathy, Jamestown
Mrs Annie Lee Abernathy

Mr. James D. Adams, Jr., Fayetteville
Mrs. George Matthews, Jr

Mr. James D. Alberse, Ft. Myers, FL
Mr. and Mrs. Leighton G Brown

Mr. Henry L. Anderson, Fayetteville
Mr. June S. Williams
Mrs. George Matthews, Jr.

Dr. W.A. Anthony, Gastonia
Mrs Glad W. Costner

Miss Esther Archer, Charlotte
Mr. and Mrs E L. Grantham
Mrs. Lena Nash Johnston
Mr. and Mrs. O.M. Johnston and Others
Mrs. Anne L. Wearn
Mr and Mrs. James W. Miller
Anne Jarrell, Sandra J. Moore and Michael Jarrell
Mrs Daisy T. Taft
Mrs Viola M. Billue
Mr. and Mrs. John K. Moore
Ms Geneva K. Hovis

Mrs. Edna Marshall Barineau, Lincolnton
Mrs. Lois Grier Hogg

Mrs. Simmons Boyd Beck
Mrs. Evelyn B Thomas

Mrs. Henry G. (Alice) Bedinger, Summerville, SC
Mrs. Robert C. Hair

Mr. Clarence S. Blount, Creedmoor
Mr. and Mrs. Lewis C. Davis

Mrs. Gloria Jean P. Boyles, Baltimore, MD
Mr. and Mrs. James H. Hogg
Mrs. Dotty H. Rifai

Mr. Burney A. Britt, Sr., Cary
Mr. Burney A. Britt, Jr.

Mr. John A. Britt, Candor
Anonymous

Mrs. Hilda Jane Burroughs, Charlotte
Mr and Mrs. Eugene B. Graeber, Jr.

Dr. Carolyn Callison, Clinton
Miss Lovic Johnson

Mrs. Henry (Margaret Teague) Capps, Fayetteville
Ms Martha Rice

Mr. Jack Thomas Carroll, Sr., Jackson, TN
Mr. and Mrs Hugh G Miller, Jr.

Mrs. Gaither Johnston Cathey, Charlotte/Paw Creek
Mrs Julia A. Robinson
Mr. and Mrs A. McNeill Upchurch

Mr. Morton L. Church, Jr., Charlote
Mr. and Mrs. A. McNeill Upchurch

Mrs. J.J. (Gladys) Clark, Rockingham
Mr. and Mrs. John L. McLean

Mr. H.A. Clemmer, Sanford
Dr. and Mrs. Larry O'Connell

Mr. Howard George Cobb, Sanford
Dr. and Mrs. Charles T. Barker

Mr. Garland E. Conley, Charlotte
Mrs. Sam P. Cross

Mr. Thomas W. Conoly, Raeford
Mr and Mrs. Richard E. Neeley
Sandy & James Potter & Katie Potter

Mr. John S. Dail, Windsor
Mr. and Mrs. James I. Bennett

Mr. M.E. Davis, Sr.
Mrs. Mary Sue Davis

Ms. Mary Louise Deal
Mrs P.H. Heydenreich

Mr. Carl DeVane, Fairmont
Mrs. Van G. Beach

Mrs. Norman Dickerson, Jr., Kinston
Mrs Rosamond N. Minges

Mrs. Nell Hall Dixon
Mr. and Mrs. William A. Coley

Mr. Charlie A. Dudley, Swannanoa
Mr. and Mrs. James A. McBryde

Mrs. Louise Edmondson, Oak City
Mr. and Mrs. Oscar G. Gulley, Jr.

Mrs. Gean Edwards, Greensboro
Mr. and Mrs. C. Donald Smith

Mr. Lawrence Egerton, Sr., Greensboro
Mr. and Mrs. James H. Hogg

Mrs. Violet Goodwin Elsen, Washington
Mrs. Myrtle M. Patterson

Mr. Ed Flowers, Statesville
Mr. Stephen W. Cagle
Mr. and Mrs. Cheek Freeman
Mr. and Mrs. Arthur Sigmon

Mr. C.E. Fraley, Statesville
Mr. and Mrs. Mark J. Best

Mr. Richard Layton Freeman, Greensboro
Mrs. Lois Grier Hogg

Mrs. E.B. (Georgia) Gammons, Jr., Tarboro
Bill and Charlotte King

Ms. Laura Gillian, Concord
Ms. Sarah E. Boger

Mr. N. Aubrey Gillis, Charlotte
Mrs. Graham D. Holding
Mrs. Eli B. Springs, Sr.

Mr. Charles Gore, Charlotte
Mr. and Mrs. Deon Cranford

Mr. Bobby Graham
Ms. Adelaide H. Bell

Col. Robert Grant, U.S. Army Ret., Columbus, GA
Lt. Colonel and Mrs. Roddy L. Smith

Dr. William Green, Whiteville
Mrs. Van G. Beach

Rev. John W. Grier, Huntersville
Rufus & Ailene Hunter

Ms. Winifred Groce
Mrs. Elmer J. Thomas

Ms. Clarence Groce
Mrs. Elmer J. Thomas

Mr. Fred Hall, Jr., Southern Pines
Mrs. Anne M. Kelly

Mr. Henry Hall
Herman and Barbara McCrimmon

Mr. Broadus Hamilton III, Hickory
Parents

Mr. Haywood Henderson, Jacksonville
Miss Elizabeth N. Sidbury

Dr. Hector H. Henry, Charlotte
Mr. and Mrs. W.S. Perry

Mrs. Elizabeth Dula Hickman, Lenoir
Mrs. Sara Dula Belvin

Mr. E. Vernon Hogan, Norman
Mr. and Mrs. Deon Cranford
Mr. and Mrs. Carl Gallimore
Mrs. Nelle C. Markham

Mr. Paul Weldon Hogan, Hillsborough
Mrs. Vernon Maness

Mrs. Katherine Honaker, Davidson
Mr. and Mrs. James W. Miller

Mrs. Gladys Honeycutt, Mooresville
Mr. and Mrs. Paul Pedone

Mrs. Norma Lee Honeycutt, Charlotte
Mrs. Margaret P. Bost

Mr. William Freeman Howard, Sr., Lenoir
Mr. David Belk Cannon
Mr. and Mrs. A. Grant Whitney

Dr. James McKnight Hunter
Rufus and Aileen Hunter

Mr. John Grier Hunter
Rufus and Ailene Hunter

Parents of Rufus and Aileen Hunter
Rufus and Aileen Hunter

Grandparents of Rufus and Ailene Hunter
Rufus and Ailene Hunter

Mr. Orin Isenhour, Newton
Gertrude and James McConnell

Mrs. George M. Ivey, Sr., Charlotte
Mr. and Mrs. A. Grant Whitney
Mr. George N. Wilson

Mrs. G.E. (Sarah Williams) Jackson, Washington
Mr. and Mrs. James I. Bennett
Charles and Gretchen Sherrill

Mr. George L. Johnson, Sr., Charlotte
Mr. and Mrs. Charles E. Bergamini

Mr. Buck Jones, Four Oaks
Mr. and Mrs. Amos Fowler

Mrs. W.R. (Lelia) Kelly, Charlotte
Mrs. James H. Hogg
Mr. and Mrs. A. McNeill Upchurch

Mr. Campbell R. King, Oak Ridge, TN
Mr. and Mrs. Robert Bristol

Mr. J. Victor King, Sanford
Mrs. Lois Grier Hogg

Mr. Clarence Koonce, Raeford
Irma B. Clipson and Thomas Ray
Mr. and Mrs. Richard E. Neeley

Ms. Billie LeMaster, Charlotte
Sharon Presbyterian WOC—Charlotte

Mr. John F. Lucas, Midlothian, VA
Mr. Burney A. Britt, Jr.

Mrs. Jessie McCulloch, Albemarle
Mr. and Mrs. Howard Saunders

Kelly Kathleen McGee, Zephyrhills, FL
Mr. and Mrs. Leighton G. Brown
Mr. and Mrs. Morgan Brown

Mrs. B. Frank McGlothlin
Mr. and Mrs. Bill Garrett

Mrs. Gladys Monroe McGougan, St. Pauls
Mrs. John B. Cameron
Irma B. Clipson and Thomas Ray

Mr. and Mrs. Minor McGoughan, St. Pauls
Mr. and Mrs. Richard E. Neeley

Mr. Thad McInnis, High Point
Lois and Jim Hogg

Mr. Smiley J. McLaughlin, Charlotte
Mr. and Mrs. Wendell G. Alexander

Miss Lucille McLeod, Raeford
Ms. Margaret McKenzie

Mr. H.L. McLeroy, Bogart, GA
Mr. and Mrs. Charles H. Sherrill

Mrs. Nell Cashion Medlin, Sanford
Mrs. Roy W. Booker
Mr. and Mrs. Wayne Martindale
Mr. and Mrs. M. Clarence Stone
Mrs. Mattie H. Wicker
Mr. and Mrs. B. Paul Martin

Mr. Charlie Midyette, Bradford, VT
Mr. and Mrs. Henry B. Rumley

Mrs. Erma E. Millican, Wilmington
Mr. and Mrs. John G. Wester

Mrs. Lois Ferguson Milling, Belmont
James and Bette Chastain

Mr. George Thomas Moore, Ft. Washington, MD
Willis Alton and Virginia Moore

Mr. Ralph Morris
Mr. and Mrs. Marshall Smith

Continued in Next Issue

In Memory—In Honor

IN MEMORY—IN HONOR

My gift of $_____ is enclosed.

I wish to ☐ Honor ☐ Remember

Name of
Honoree or Deceased _____

Address _____

On the occasion of: _____

Date of death if applicable _____

Survivor to notify _____

Address _____

Relationship of survivor to honoree _____

_____

Donor _____

Address _____

_____

FFC 362.7
P92b

BARIUM MESSENGER

PUBLICATION OF BARIUM SPRINGS HOME FOR CHILDREN

Vol. 63 BARIUM SPRINGS, NORTH CAROLINA, FALL 1986 No. 4

GIVING THANKS FOR BARIUM

Each year the Presbyterian Churches of North Carolina are asked to collect a special offering on the Sunday before or after Thanksgiving Day, for Barium Springs Home for Children.

This tradition of churches pulling together to send a Thanksgiving offering to Barium Springs is more than just the gathering of needed funds for operations.

This offering has long been a major means of financial and spiritual support for special children with very special problems. Many of our children have pasts that give them little reason to believe that *faith, hope,* and *love* exists for them. The offering is a way of showing the children that they can exist, through the church and its people.

Not many jobs, if any, are so difficult as trying to help children see that there is hope, and there is good reason to have faith, and that love is possible, when they have lived with pessimism, despair, or hostility.

The Thanksgiving offering helps provide the talented staff who try to instigate change in the attitudes and behavior of these children. It is a challenge for our staff because these attitudes have been developed almost since birth, but it is a challenge which they accept.

Barium Springs Home for Children has three programs, the Adolescent Center, the Pre-Adolescent Center and the Family and Child Development Center.

The Adolescent and Pre-Adolescent Centers provide residential group care to children who have significant social, emotional and academic problems. The Family and Child Development Center provides quality day care for the Iredell County area and is a model program serving as a training site for other programs in North Carolina.

All three programs have an excellent reputation in the field of child care and can serve approximately 200 children and their families at a given time. A brochure is available to those who want to know more about Barium's programs by writing: ATTENTION: PROGRAM BROCHURE, Barium Springs Home for Children, Post Office Box 1, Barium Springs, N.C. 28010; or by calling 704-872-4157 and requesting a copy of the brochure be sent to you.

Continued on Page 4

Anita Payne (L) and Miriam Johnson

DIRECTORS WELCOMED

We have the pleasure of welcoming two new Directors to our staff at Barium Springs Home for Children.

In the last issue of the Messenger we informed you that Reade Baker, who has been Director of the Family and Child Development Center (FCDC) for the past two and a half years, has moved to the position of Director of Development. Taking his place as Director of the FCDC is Anita Payne, and beginning as Director of the Pre-Adolescent Center is Miriam Johnson.

Anita Payne began her position as

Continued on Page 2

HAIMES, RISK, TO PRESENT INSTITUTE

Campus Administrator Rochelle Haimes and Adolescent Center Director Paul Risk, have been chosen to give an Institute at the Inaugural Conference of the Albert E. Trieschman Center for Child Care and Child Development in Boston, Ma., March 18–21, 1987.

Haimes, Risk, and Dr. Howard Garner, Director of the Virginia Institute for Developmental Disabilities at Virginia Commonwealth University, will present "From Theory to Practice; Developing and Implementing the Interdisciplinary Team Model of Organization"; on March 20. The Institute will begin at 9:00 a.m., break for lunch from 11:30 to 2:00, and resume until 4:30 p.m.

This Institute will examine the team model of Organization from the theoretical, organizational and managerial perspectives. It was chosen from more than 130 proposals received from outstanding leaders in the field of group care.

The goal of the inaugural conference is to feature the most sophisticated training by and for group care practitioners of all levels and to officially open the Trieschman Center.

The Center was built in memory of Dr. Albert Trieschman, one of the foremost leaders in residential group care in the U.S., Canada and abroad. Dr. Trieschman was Director of the Walker Home and School in Needham, Ma., for more than two decades before his death in 1984. He is one of the authors of the classic group care book, *The Other 23 Hours.*

The conference theme, "Whole Days, Whole Lives: Building Competence in the Child Caring Environment," is based on Dr. Trieschman's vision and efforts to establish a knowledge base, and to develop skills for those who provide care and treatment to troubled children.

Haimes, Risk and Garner have a long list of accomplishments in the field of group care. "We're very excited about presenting an Institute at a conference that honors a man as important in group

Continued on Page 4

. . . Or So It Seems

W. Earle Frazier
ACSW
Executive Director

What brings the most meaning to our living? Our relationships with people. What brings the most hurt to our living? Our relationships with people.

Most of us come out ahead in our relationships, survive the hurts, go on caring and finding meaning in our lives. But what about those who come out behind; learn that it doesn't pay to care; cannot risk caring; cut themselves off from people and grow more and more lonely?

As the Thanksgiving and Christmas Holidays approach, let us celebrate with those who bring meaning to our living. And let us care deeply about those who are lonely and cannot celebrate.

Earle Frazier

NEW DIRECTORS ARE WELCOMED

Continued from Page 1

Director of the Family and Child Development Center on August 18. She has had eleven years of experience in early childhood education and prior to working at Barium she was the Developmental Disabilities Specialist at Catawba County Mental Health for three years.

Anita is the former Director of the Community Ridge Day Care Center in Hickory and she co-organized and directed the Catawba Valley Child Care Resources, an information and referral service for persons seeking day care in the local area.

Anita holds a Masters Degree in Child Development and Family Relations from UNC-Greensboro. She is active in the North Carolina Day Care Association and the North Carolina Association for the Education of Young Children. She and her husband Steve, and their children, Beth, 11, David, 8, and Anna, 6, will be relocating to Iredell County and will eventually live on the campus.

Miriam Johnson joined the agency as Director of the Pre-Adolescent Center on August 25. She brings with her 17 years of experience in child and family services.

Miriam has most recently been an Area Coordinator of Foster Care and Special Services for the Greensboro office of the Lutheran Family Services. Prior experience includes directing a program of resettlement for refugee minors, coordinating foster care and group home programs for a County Department of Social Services and direct practice in foster family training and services.

Miriam holds an undergraduate degree in Social Work and a Masters degree in Educational Psychology from the University of Wisconsin. She and her husband Steve have a daughter, Elizabeth, who is a sophomore at the University of Wisconsin, and an 11-year-old son, Matthew, who is attending Troutman Middle School. They live on Barium Lane.

ALUMNI NEWS

Elizabeth Potter Bray, Class of 1927, passed away on July 8, 1986 in Portsmouth, Virginia, where she had resided for the past 54 years. Tragically enough, her brother, Albert Jarman (A.J.) Potter, Class of 1934, passed away one month later on August 11, 1986, in Asheboro.

A.J. Potter was a U.S. Army veteran of World War II and a graduate of Davidson College, where he was a member of Phi Delta Theta and the Omnicron Delta Kappa national leadership fraternity. He was a member of the First Presbyterian Church of Asheboro, a member and director of the Asheboro Kiwanis Club, a director of the General Greene Boy Scout Council and recipient of Scouting's Silver Beaver Award. He was secretary-treasurer of Potter Manufacturing Co.

Mr. Potter is survived by his wife, Mrs. Dorothy "Chip" Potter and his son, 1st Lieut. Albert J. Potter, Jr. of the U.S. Army at Fort Sill, Oklahoma.

Mrs. Bray is survived by her husband, Andrew Bray. She and her brother A.J., are survived by their sister, May Potter and their brothers, Norman and A.D. Potter, all of Asheboro, N.C.

Miss Nancy Elizabeth Spencer, 35, of Statesville, N.C., passed away on August 4, 1986. She was the daughter of Alumnus Lee Spencer, and his wife Rachel.

Miss Spencer is survived by her parents and three brothers. She was a member of Covenant ARP Church.

BOARD OF REGENTS

Mr. J. Bynum Carter . . . . . President
Mrs. Harold E. (Maie) Minnick . . . . . Vice-President
Mrs. Richard A. (Judy) Vinroot . . . . . Secretary

CLASS OF 1987:

Rev. David Q. Garrison	Chapel Hill
Rev. G. Wallace Johnson	Matthews
Rev. William A. Johnson	Fayetteville
Miss Jane F. Latham	New Bern
Mrs. John L. (Betty) McCain	Wilson
Mr. Lawton Nisbet	Greenville
Mrs. Richard A. (Judy) Vinroot	Charlotte
Mr. Arthur Eddington	Asheville

CLASS OF 1988:

Mr. Thomas R. Beard	Greensboro
Rev. Roger E. Horne	Wilmington
Mrs. Paul R. (Betty) Jordon	Raleigh
Mrs. W.B. (Aridella) King	Wilmington
Miss Mary Potts	Davidson
Mrs. John (Claire) Tate III	Charlotte
Mrs. Carl S. (Melba) Wheeler	New Bern
Mr. Palmer Willcox	Raeford

CLASS OF 1989:

Rev. Warren C. Brannon	Burlington
Mr. J. Bynum Carter	Gastonia
Mrs. Forrest C. (Jo Ann M.) Freeman, Jr.	Charlotte
Mrs. Harold E. (Maie) Minnick	Black Mountain
Rev. John K. Abernethy	Montreat
Mr. Jim Staples	Statesville
Rev. Harry Miller	Fayetteville
Mr. Robert Dick	Denver

Directory of Services

Main Office
(704) 872-4157

Pre-School Center
(704) 872-7351

Pre-Adolescent Center
(704) 872-8158

Adolescent Center
(704) 873-1011

Barium Messenger

Published Tri-Monthly
by Barium Springs
Home for Children
W. Earle Frazier
Editor

Barium Springs Home for Children is owned and operated by the Presbyterian Synod of North Carolina. Financial support is from gifts through Synod, church groups, individuals, business firms, fees and investments.

CHARTING YOUR FINANCIAL COURSE

Seven Great Ways to Save on This Year's Taxes

There's something about the holiday season that brings out the best in people, inspiring us to express our Christian care and concern for our fellow human beings more generously than at any other time of the year.

Because of favorable tax treatment of many types of planned gifts, you may be able to reduce your taxes this year and give more generously than you thought possible during this holiday season.

Here are seven ways you can save:

1. *Outright gifts of cash or long-term capital gain property* are 100 percent deductible in the year of the gift up to 50 percent of your adjusted gross income or 30 percent for long-term capital gain property. A carry-over provision allows you to apply unused deductions for five years. You also avoid long-term capital gains tax with this type of gift.

2. A *charitable remainder annuity trust* pays a fixed income each year of at least five percent of the market value of the assets at the time you establish the trust. The term of the annuity trust may be for the life of one or more persons or for a period of not more than 20 years. The present value of the charity's remainder interest is deductible in the year of the gift, based on the age of the income beneficiaries and the amount to be paid each year. You avoid capital gains tax with this type of gift and may qualify for tax-free or capital gain type income from the trust.

3. A *charitable remainder unitrust* pays you a fixed percentage return of at least five percent. The income varies because the agreed-on percentage is based on the net fair market value of the trust assets as determined annually. Besides getting a current income tax deduction for the present value of the charity's remainder, you avoid all capital gains taxes with this type of gift. The principal may be invested in securities that pay tax-exempt income, an attractive feature if you're in a high tax bracket.

4. A *charitable gift annuity* lets you retain a life-long source of income for yourself and one other beneficiary, if you choose, with the amount paid determined by your age and the age of the beneficiary at the time you enter into the contract. You may deduct the amount transferred to the charity, less the present value of the annuity retained for the life or lives of the beneficiaries, with a higher deduction possible if you defer receiving payment for several years. If you fund your gift with appreciated property, you reduce capital gain and spread it over your life expectancy. Annuity income is partially tax-free.

5. With a *pooled income fund trust,* your gift is combined with the gifts of other donors in a common investment pool. You, and/or another beneficiary, receive an income for life and an income tax deduction in the year you make the gift for the present value of the remainder interest in the amount transferred to Barium Springs, based on the age of the beneficiaries and the fund's highest payout rate for the past three years. Payments you receive will be taxed as ordinary income.

6. If you plan to bequeath a home or a farm to Barium Springs, you can qualify for a current income tax deduction by giving a *gift of a home or farm with reserved life estate.* You retain lifetime use of the property for yourself and others. The amount of the deduction is based on the present value of the charity's remainder interest in the land and buildings, less depreciation on the buildings during your remaining life expectancy.

7. By giving a *gift of cash-value life insurance*, you may deduct the interpolated terminal reserve value of a whole life policy, which amounts to slightly more than the cash surrender value. For a paid-up policy, you may deduct the policy replacement cost, up to a maximum of 50 percent of your adjusted gross income. future premium payments are also deductible. If you retain ownership of the policy and designate Barium Springs as beneficiary, you receive an estate tax deduction only.

The form your gift should take to receive the most favorable tax treatment depends on your current financial situation. For more information about how you can save on this year's taxes by making a planned gift to Barium Springs or about any other aspect of planned giving, please feel free to call, Mr. Reade Baker, Director of Development, at 704/872-4157. Or send in the coupon below requesting information and/or a visit.

CLIP AND MAIL

Barium Springs Home for Children
Barium Springs, NC 28010

☐ I have already included Barium Springs in my will.
☐ I would welcome a visit.

Please send a complimentary copy of:
☐ Giving Through Life Income Plans
☐ Giving Real Estate
☐ Giving Through Life Insurance

Name _____

Address _____

City _____ State _____ Zip _____

Phone ( ) _____ Church _____

Comments _____

STAFF TO PRESENT INSTITUTE

Continued from Page 1

care as Dr. Trieschman," said Haimes.

Haimes received her Masters in Social Work in 1971 and has extended experience in group care services including child care, social work and program development and supervision.

She is also scheduled to teach a Workshop at the conference with Kathryn Donley, Executive Director of the Spaulding for Children adoption agency in New York, entitled "New Dimensions in Child Placement: Residential Group Care/Adoption Collaboration." Haimes and Donley are co-authors of a paper of the same title, written for the book "Prevention, Permanence and Family Support: A New Practice Context for Group Child Care," edited by Dr. Richard Small.

Paul Risk, Director of the Adolescent Center at Barium Springs, has been responsible for implementing the program's transition from a traditional departmental model of organization to an organizational structure that uses an interdisciplinary team made up of social work, teaching and child care staff. Risk received his Masters in Social Work in 1981.

Dr. Howard Garner received his Ph.D. as an Associate Professor of Education in 1970. He was a Campus Director at Starr Commonwealth for Boys in the early 1970's when that program adopted the total team model of organization and administration. He now directs a university based program committed to interdisciplinary training, service and technical assistance. He is the author of *Teamwork in Programs for Children and Youth* (1982) and a new book, *Helping Others Through Teamwork* which is being published during the fall of 1986.

OFFERING SET

Continued from Page 1

Please be on the lookout for posters in your Church announcing the upcoming offering, and pay close attention to the inserts you will find in your church bulletins. Use the available offering envelopes to the best of your ability, and know you have helped continue a tradition of faith, hope and love through your church.

In Memory of J.C. Walker

On September 8, 1986 Barium Springs Home for Children lost a dear friend, a family lost a loving father, and the Statesville and Troutman communities lost a conscientious citizen.

Johnny Calvin Walker, Sr., better known to us as J.C., passed away after an illness of three months on Sept. 8, 1986, at the age of 47. He left behind a wife, the former Mary Lois Moore; three children, Johnny C. Walker, Jr., Denise Walker and Benita Walker; three brothers and two sisters; and scores of friends and work associates who miss him dearly.

At the time of his death, J.C. was employed by the Barium Springs Adolescent Center as the night supervisor. In the two years, ten months J.C. worked at Barium, he spent many late night and early morning hours talking with children who were having problems.

J.C. devoted his life to helping others. He served his country as a member of the United States Army during the Vietnam War and was the recipient of the Vietnam Service Medal with two Bronze Service Stars. He served his community as a member of the Troutman Police Force for five years, two of which he served as Chief of Police. Also, he served a number of children and their families as a member of our family at Barium Springs Home for Children.

J.C.'s presence, thoughtfulness and determination will be missed.

CAMPUS NEWS

Adolescent and Pre-Adolescent Centers

Eighty children and staff from the Adolescent and Pre-Adolescent Centers went to the Shrine Circus in Charlotte on October 17 and 18 and in Winston-Salem on October 25.

Our thanks go out to the local merchants who purchased passes from the Oasis Shrine Temple so that the Shriners could distribute those passes to children who otherwise might not get to go to the circus.

Seventy-five children and staff from the Adolescent and Pre-Adolescent Centers are going to attend a North Carolina State University football game at N.C. State, thanks to Mr. Frank Weedon, States Senior Associate Athletics Director.

Weedon has generously donated football tickets to Barium for the last 6 or 7 years. This year he donated tickets to the State vs. Western Carolina University game, which begins at 12:15 p.m. on November 22.

Day Care Center

Connie Tate, Special Services Coordinator at the Family and Child Development Center, was able to get two hot air balloons to launch from behind the Center on September 19, the first day of the National Balloon Rally.

The day care children were delighted to see the balloons inflated and launched in their own back yard. Youths from the Adolescent and Pre-Adolescent Centers also came to watch.

The Parents Advisory Committee (PAC) at the Family and Child Development Center has created their own monthly newsletter for the parents of children at the Center.

The newsletter is called "Bug in the Ear" and will contain columns from Center Director Anita Payne, PAC, Campus Administrator Rochelle Haimes, and Nutritionists Jane Recktenwald and Jane McDaniels. There will be space for an employee spotlight, parenting tips, a calendar of events and a "swap shop" where parents and staff can advertise items for sale or trade, babysitting needs, yard sales or community events.

Anyone wanting to contribute to Bug in the Ear, must do so by the 15th of each month.

MEMORIAL GIFTS: A Way To Say You Care

Do you have a friend or loved one you wish to remember in a special way? Barium Springs Home for Children can help you honor that certain person through our Memorial and Remembrance Program.

The program is a valuable source of income to help meet operating expenses. At the same time, it is a thoughtful way to say to a friend, relative or bereaved family that you care.

HERE IS HOW IT WORKS:

MEMORIAL GIFTS are acknowledged immediately by a personal card to the bereaved family. No mention is made of the gift amount. Many find this "living memorial" more meaningful than sending flowers.

REMEMBRANCE GIFTS may be sent in honor of a birth, birthday, anniversary, graduation, illness, recovery or occasions such as Mother's Day or Father's Day. They are promptly acknowledged. The amount is not mentioned.

Continued from last issue

JUNE MEMORIALS

Catherine Myers, Thomasville
Mrs. Michael Wasell
Mr. Garland Moore Newlin, Haw River
Mrs. Catherine Newlin Mangum
Mrs. Ed Nichols, Belmont
Mrs. Mary P. Lowe
Mrs. Ollie Otwell, Greensboro
Mrs. Mary W. Horner
Mrs. Anna Burwell Parrish, Charlotte
Miss Lelia M. Alexander
Mr. Raymond Petersen, St. Louis, MO
Mr. and Mrs. Marion C. Rowland, Jr.
Mrs. E.N. Phillips, North Wilkesboro
Miss Dare Wyatt
Mr. Osca M. Piner, FL
Lewis and Laura Davis
Miss Lillian Pittman, Charlotte
Sharon Presbyterian WOC—Charlotte
Mr. Alex M. Rankin, Jr., High Point
Mr. Robert S. Overman
Mrs. Mary MacKenzie Scott, Burlington
Mrs. W.G. Buie, Jr.
Mr. Lee Roy Sherman, Fayetteville
Palestine Presbyterian Church—Linden
Mr. James Marshall Sloan, Jr., Gastonia
Mr. and Mrs. Jack R. Brantley
Mrs. Lois Grier Hogg
Mrs. Katherine C. Smoot, Tarboro
Mrs. Annie Pitt Felton Humphrey
Mrs. C.E. Sparks, Houston, TX
Joe and Jody Huffstetler
Mr. R.C. Speight, Powellsville
Mr. and Mrs. Oscar G. Gulley, Jr.
Mrs. Wayland Joyner and
Miss Janice Joyner
Mr. and Mrs. Wayland Joyner, Jr.
Mr. James Stadler, High Point
Mrs. Rosa K. Britt
Mrs. Josephine Nicholson Tankard, Washington
Mrs. Myrtle M. Patterson
Mr. Van Taylor, Tarboro
Henry and Mary Allred
Mr. James Earl Thompson, Charlotte
Mr. and Mrs. R.M. Mauldin, Jr.
Mr. and Mrs. A. Grant Whitney
Mr. E. Clarence Tilley, Durham
Mrs. Tom Whitfield
Mr. J.W. Timberlake, Jr., Lake Waccamaw
Mrs. Margaret N. Hunnicutt
Ms. Lucille Terry Neisler
Mr. and Mrs. R. Lane Smith
Mrs. Ranson (Helen) Upchurch, Mount Gilead
Mr. and Mrs. Decatur Jones, Jr.
Mrs. Clara C. Wallace, Robbins
Mr. Charles M. MacLeod
Mrs. S. Bruce (Hattie Lee) Wallace, Charlotte
Mrs. Mary S. Parker
Mr. William J. Warren, Sylva
Mrs. Bertie L. Warren
Mr. Andrew A. Watts, Charlotte
Sharon Presbyterian WOC—Charlotte
Mr. W.E. Webb, Jr., Statesville
Mr. and Mrs. Flake F. Steele, Jr.
Mr. Stuart White, Oak Ridge, TN
Misses Harriet and Eleanor McDonald
Mrs. Eva White, GA
Mr. and Mrs. Herbert R. Swanger
Mr. Tom Whitfield, Durham
Dr. and Mrs. Sherman H. Pace
Mrs. Fred Aiken
Mrs. Irma Edmonson Williams, Charlotte
Mrs. Crawford J. Ferguson
Miss Julia K. Wilson
Mr. Melvin L. Winters, Charlotte
Thelma and Bill Funderburk
Mr. and Mrs. Ralph Maynor
Mr. Franklin S. Wise, Roanoke, VA
Gene and Thelma Shannon
Mrs. Norman (Lala) Wrenn, High Point
Mrs. John F. Britt
Mr. Robert Frank Wyatt, Mount Holly
Mr. and Mrs. Thomas M. Holland

JULY HONOR LIST

Reverend E.J. Agsten, Raleigh
"Get Well"
Amos and Ruth Fowler
Miss Rebekah Carpenter, Rutherfordton
Mr. and Mrs. Jack R. Brantley
Cookie, Candy and Edith
Birthdays of Foster Children
Mr. and Mrs. Rufus H. Hunter
Miss Eula Godwin, Teachey
Retirement-School Teacher
Woody, Wanda, Haywood and Laura Daughtry
Mrs. and Mrs. J.W. Piver, Hampstead
50th Wedding Anniversary
Miss Elizabeth N. Sidbury
Mrs. Lottie Setzer, Lincolnton
Birthday
Mr. Earl F. Setzer
Miss Elva Templeton, Cary
Mr. Burney A. Britt, Jr.
Mr. Danny Thomas, Beverly Hills, CA
Mr. Burney A. Britt, Jr.

JULY MEMORIALS

Mr. Robert M. Abernathy, Jamestown
Olive and Frank Garrett
Mr. Robert W. Adams, Charlotte
Thelma and Bill Funderburk
Mr. Frederick C. Alexander, Jr., Rocky Mount
Mrs. Fred Creech
Mr. and Mrs. W. Earle Frazier
Mr. and Mrs. James C. Marrow
Ms. Annie S. Russell
Mrs. J.D. Applewhite, Wilmington
Mr. Jack W. Smith, Jr.
Miss Esther Archer, Charlotte
Mrs. Hallie A. Boyd
Mrs. and Mrs. O. Brice Cochran
Harvey and Ellen Watson
Gene and Marlowe McLaughlin
Miss Mary Net Whitworth
Miss Ruth Plummer
Mrs. Jackie C. Briggs & Mrs. Maree H. Coffey
Mr. and Mrs. Jones E. Almond, Jr.
Miss Gertrude Ferguson
Mr. Joe Asvitt, Harward, Ca.
Mr. and Mrs. Robert M. Bosworth
Mrs. Janie B. Atkinson, Wilmington
Miss Elizabeth N. Sidbury
Miss Annette Ayer, Chapel Hill
Miss Isabel Jackson
Mrs. Harold (Sarah) Barnes, Gastonia
Mrs. Kathleen E. Nivens
Mr. O.H. Barnett, Charlotte
Thelma and Bill Funderburk
Miss Barbara Boyd Beasley
Mrs. Kathleen E. Nivens
Miss Marion Bennett, Elizabeth City
Mr. and Mrs. Joseph F. Sanders
Mrs. Mable Stanley Blades, Laurenburg
Miss Isabel Jackson
Miss Amanda Bogart, Conyers, GA
Mrs. A. Grant Whitney & Mrs. Julie W. Austin
Mr. Horace Boyette, Goldsboro
Mrs. Virginia C. Royall
Haynes and Ethel B. Britt
Ms. Ethel Blue Britt
Mrs. Don (Billie) Brooks, Albemarle
Mr. and Mrs. Paul R. Hinkle
Mr. Dan Brooks, Jr., Charlotte
Mr. and Mrs. Vann M. Sistare
Mr. & Mrs. Samuel Walker Brown
Doctor and Mrs. James F. Alexander
Mr. Graham Carlton, Salisbury
Dallas L. Ammons Family
Mrs. Nergie Chapman, Concord
Neighbors of Mr. and Mrs. Lewis Merrill
Mr. Neal Chastain
Mr. and Mrs. Vann M. Sistare
Mr. Charles Albert Christy, Durham
Adult Class #3/St. Paul's Presbyterian Church
Ms. Ella C. Cogdell, Clinton
Mrs. Margaret P. Cogdell
Mr. Harold Cole, Southern Pines
Herman and Barbara McCrimmon
Mrs. Carolyn Cook, Brevard
Catherine and Cren Crenshaw
Mrs. R.B. (Sara Garvey) Deal, Jr., Winston-Salem
Mrs. William B. King
Mrs. R.B. (Mary Louise) Deal, Sr., Greensboro
Mrs. William B. King
Mrs. Irene Dixon, Myrtle Beach, SC
Mrs. Elsie C. Tarlton
Mr. John (Tunnie) Dunn, Lumber Bridge
Mr. and Mrs. John E. Clifton, Jr.
Senator John P. East, Greenville
Mr. and Mrs. Lawton Nisbet
Mr. Donald R. Edwards, Rocky Mount
Alton and Virginia Moore
Mr. William W. Floyd, Jr.
Mr. and Mrs. Clarence W. Todd
Mr. Ralph A. Foard, Matthews
Mr. and Mrs. James Vickery
Mr. and Mrs. Vernon G. Grier, Gastonia
Mr. and Mrs. James H. Hogg
Mr. Broadus Hamilton, III, Hickory
Parents
Mrs. Mildred Young Hand, Lowell
Mrs. Sarah B. Helms
Wade & Becky Mitchem
Mr. and Mrs. Robert J. Tigelman
Mr. and Mrs. Alfred Williams
Mrs. Ethel Mae Hargraves, Wilmington
Mrs. Marion H. Bryan
Mr. and Mrs. Robert Regnier
Mr. J.L. Harrell, Fayetteville
Mrs. Margaret P. Cogdell
Ms. Johnsie Moore Heyward
Mrs. William F. Canny
Mrs. Annie Lane Holmes, Charlotte
Bette and James Chastain
Miss Carolyn S. Humphrey, New Bern
West New Bern Presbyterian WOC
Mrs. Hattie B. Hunter
Mr. and Mrs. Rufus H. Hunter
Mr. C. Wallace Jackson, Fayetteville
Mrs. Vivian Edward Hollinshed
Mrs. Fannie P. Keene, Tarboro
Mrs. Helen Page
Mr. Harvey N. Kelly, Salisbury
Mrs. Elizabeth M. Kelly
Mr. Campbell R. King, Oak Ridge, TN
Mrs. W.A. Bristol
Mr. Grady Kirby, Charlotte
Clayton and Hazel Baumgardner
Mrs. Louise Lawing, Charlotte
Mr. and Mrs. Jeff McElroy
Mrs. Edythe Levitan, San Francisco, CA
Mr. and Mrs. Leighton G. Brown
Sir Thomas Lipton, Greenock, Scotland
Mr. Burney A. Britt, Jr.
Mrs. Frank B. (Agnes S.)Mallonee, Charlotte
Mr. and Mrs. Fred C. Pharr
Mrs. Lee W. Mather, Virginia Beach, VA
Rear Admiral and Mrs. William A. Moffett
Mrs. Katherine McNeill McArthur, Wakulla
Mr. and Mrs. Everett L. Henry
Mrs. Clyde (Ethel) McCaskill, Troy
The Arie Asbill Family
Mr. Thomas M. McCord, Raleigh
Mr. and Mrs. Fred C. Pharr
Mrs. R.F. (Mary Franklin James) McCoy, Laurinburg
Mrs. W.G. Buie, Jr.
Mr. Tom McIlwaine
Mr. and Mrs. T.E. Wood
Miss Jeanette McLauchlin, Red Springs
Mr. and Mrs. James A. McBryde
Mr. Smiley J. McLaughlin, Charlotte
Mr. and Mrs. O. Brice Cochran
Mr. and Mrs. Roy C. McLaughlin
Mrs. Lea McLean, Lumberton
Mr. and Mrs. George Vernon McNeill, Jr.
Mr. Mickey McManess
Mr. Burney A. Britt, Jr.
Mr. Rome Miller, Belmont
Misses Mary and Rose Harrill
Mr. Joe Minter, Sanford
Mr. and Mrs. Robert W. Dalrymple
Mrs. Ethel Monroe, Raeford
Mrs. John B. Cameron
Mr. and Mrs. James A. McBryde
Mrs. T.H. Montgomery, Kerrville, TX
Mr. and Mrs. George Vernon McNeill, Jr.
Mrs. Ellen Norfleet Moore
Mrs. William F. Canny
Mrs. Joseph Ervin Moore, Charlotte
Mrs. Eli B. Springs

Continued on Next Page

Continued from Previous Page

Mr. Robert C. Norfleet
Mrs. William F. Canny

Mr. Belton Norton
Mr. and Mrs. T.E. Wood

Mrs. Cora Campbell Owen, Roxboro
Mrs. and Mrs. A.J. Garner

Mr. Thomas Owens, Elizabeth City
Mr. and Mrs. Joseph F. Sanders

Mr. Torrence M. (Benny) Owens, Gastonia
Joe and Jody Huffstetler

Mrs. Madge C. Parker, Troutman
Mr. and Mrs. James W. Miller

Mr. Howard Peden, Wagram
Mrs. W.G. Buie, Jr.

Mrs. Plonk, Kings Mountain
Mr. and Mrs. Edwin B. Armstrong, Jr.

Mrs. E. Grant Queen, Gastonia
Mrs. Kathleen E. Nivens

Mr. Earle Roberts, Presque Isle, ME
Mr. and Mrs. Herbert R. Swanger

Dr. John K. Robertson, Sanford
Mr. and Mrs. Wayne Martindale

Miss Sarah Faye Ruddell, Burgaw
Mr. W.B. Humphrey, Jr.

Mr. Angus L. Shaw, Cincinnati, OH
Eddie & Sandy Clifton

Mrs. Hoyt W. (June Tweed) Shore, Charlotte
Mr. and Mrs. William W. Barnett
Mr. and Mrs. A. Grant Whitney

Mr. L.W. "Speed" Short, Shelby
Mr. and Mrs. Milton Loy

Mr. Berman E. Smith, Conover
Mrs. Gertrude S. McConnell

Mr. Edward W. Smith, III, Boise, Idaho
Mrs. Bernice Thompson

Miss Kate Smith, Raleigh
Mr. and Mrs. James H. Hogg

Mrs. Helen Smith
Mr. and Mrs. Gray Hodges

Mrs. Miriam T. Starnes, Charlottesville, VA
Mrs. Peggy McMillan

Mrs. Myrtle McRae Stewart, Charlotte
Clyde and Shirley Kiser

Ms. Cora Lee Sykes, Charlotte
Ms. Eula Maie Sykes

Mrs. Stanley (Blossom Fayssoux) Tatum, High Point
Mr. and Mrs. Howard B. Jackson

Mr. Luther Wilbur Thornton, Godwin
Mr. and Mrs. Robert Jackson

Mr. Joseph Winston Timberlake, Jr., Lake Waccamaw
Mr. and Mrs. Howard B. Jackson

Mrs. Nannie Ferguson Tune, Washington
Mr. and Mrs. Gray Hodges
Mrs. Myrtle M. Patterson

Mrs. Wallace (Birdie) Twombley, Barium Springs
Mrs. Carole Hartness
Miss Lois Jackson
Mrs. Kathleen Lederer
Mrs. Linda Parker
Mr. and Mrs. Charles Stroud
Gail and Tom Watts
Miss Lisa L. Stewart
Mrs. Jane Recktenwald

Mr. Edwin G. Walker, Burlington
Mr. and Mrs. Jack S. Cates

Miss Patty Ward
Mr. and Mrs. T.E. Wood

Mr. Stewart Adcock White, Oak Ridge, TN
Mrs. Paul Bergen

Mr. Thomas S. Williams, Cary
Mr. W.B. Humphrey, Jr.

Mrs. Ina Wilson, Gibsonville
Mrs. Alma S. Caruthers
Mrs. Lillian W. Sharpe

Mrs. Edna Woodson, Teachey
Miss Mary A. Wells
Mr. and Mrs. Raeford Wells
Mr. and Mrs. Donald Winwood

AUGUST HONOR LIST

Georgia & William Booth, Wilson
Margaret H. Booth

Mrs. Hazel Byrd, Charlotte
49th Birthday
Ms. Faye Belk

Mrs. Elizabeth C. Grier, Gastonia
Mr. Harold Grier

Ms. Helen Harrington, Cary
Birthday
Mr. Burney A. Britt, Jr.

Mr. and Mrs. E.S. McLeod, Lexington
Wedding Anniversary
Mrs. W.N. Sparkman

Doctor Hillis L. Seay, Huntersville
Mr. and Mrs. Rufus H. Hunter

Mr. Harold F. Setzer, Iron Station
Birthday
Mr. Earl F. Setzer

Reverend Paul Snell, Candor
Mr. Burney A. Britt, Jr.

Friendship Sunday School Class, Huntersville
Mr. and Mrs. Rufus H. Hunter

AUGUST MEMORIALS

Mrs. Ernest Alexander, Kannapolis
Mr. and Mrs. Broadus Hamilton and Kathryn

Mr. William Leo Allen, Rockingham
Mr. and Mrs. John M. Hall

Mr. Samuel Axelrod, Hendersonville
Mr. and Mrs. George F. McMillan

Mr. Elmo M. Ballard, Ft. Myers, FL.
Mr. and Mrs. Leighton G. Brown

Mr. Lewis B. Barber, Ft. Myers, Fl.
Mr. and Mrs. Leighton G. Brown

Mr. G.T. Bottoms, Jr., Tarboro
Women of William & Mary Hart Presby. Church
Mr. and Mrs. E.P. Satterthwaite
Mr. and Mrs. D.B. Satterthwaite

Mrs. Andrew B. (Elizabeth Potter) Bray, Portsmouth, VA
The Potter Family
Mrs. Irene Shannon Wise

Mr. M.H. (Jack) Brock, Erwin
Doctor and Mrs. and Willard S. Swiers

Mr. Carl Brotherton, Charlotte
Mr. and Mrs. T.E. Wood

Mrs. Lillian Klein Bunker, New York, NY
Mr. and Mrs. Abner D. Potter

Mrs. Olga Burns, Atkinson
Mr. and Mrs. George D. Kelly

Mrs. Helen L. Campbell, Cleveland
Mr. and Mrs. Max Fraley

Mr. Eddie Cason, Murfreesboro
Mr. and Mrs. Sidney C. Thomas

Mr. Fred Christopher
New Hope Presbyterian WPC

Ms. Clara Cox
AAA Glass Company, Inc.

Mrs. Peggy Crewes, Greensboro
Mrs. Ethel P. Moore

Elizabeth Little Crowder, Salisbury
Mrs. Dorothy W. Toomey

Mr. C.H. Dail, Raleigh
Mr. and Mrs. W. King Fulton

Mr. D. Ledyard DeCamp, Charlotte
Mrs. Peter S. Gilchrist, Jr.

Mr. Rigdon Osmond Dees, Greensboro
A.J. & A. D. Potter

Mr. William B. Duke, Washington
Mrs. Myrtle M. Patterson

Mr. James Raeford Edwards, Rose Hill
Mrs. Gladys P. Carr

Mrs. Mae B. Ferris
Clover 1st United Methodist-Harmony Bible Cl.

Mr. John Edward Flowers, Statesville
Rev. & Mrs. W.A. Johnson

Mr. Kenneth Friday, Gastonia
Mr. and Mrs. J. Ralph Richie

Mrs. Viola B. Glenn, Graham
Ms. Sara J. Bright

Ms. Juanita Gaston Greene, Waynesboro
Tim and Lynn Guest

Rev. John W. Grier, Huntersville
Mr. and Mrs. Rufus H. Hunter

Rev. Finley M. Grissett, Charlotte
Sam and Terry Poore

Mr. Broadus Hamilton, III—Hickory
Parents

Mrs. Mildred Young Hand, Lowell
Portage Lakes Yacht Club-Akron, Ohio

Mrs. Frankie Harkey, Clover, SC
Mr. D.S. Harkey, Jr.

Mr. Troy Henry, Gibsonville
Susanne & David Hix

Mrs. Fred B. (Nell) Hoar, Greenville
Mr. and Mrs. William W. Brown

Mr. James E. Hodges, Washington
Mrs. Myrtle M. Patterson

Mrs. Alma Smith Hogg, St. Paul, MN
Mr. and Mrs. James H. Hogg

Mr. C.C. Hope, Sr., Charlotte
Mr. and Mrs. A. Grant Whitney

Ms. Margaret Horne, Carthage
Mrs. Mary B. Short

Mr. and Mrs. Leslie Huffstetler
Ms. Faye Belk

Mr. James Franklin Hurley, Jr., Salisbury
Mrs. Ellen Ramsey Wilson

Mr. Jasper C. Innis, Wilmington
Mr. and Mrs. William B. Nye

Mrs. G.E. (Sarah Williams) Jackson, Washington
Mr. and Mrs.Henry B. Rumley

Mrs. Alice M. James, Bethel
Mr. and Mrs. E.P. Satterthwaite
Mr. and Mrs. D.B. Satterthwaite

Mrs. Betty Lou Kellis, Candor
Mr. and Mrs. Carl Gallimore

Mrs. R.J. (May Yocum) Kelly, Gastonia
Mr. and Mrs. Eugene S. Arrowood
Mr. and Mrs. J. Bynum Carter
Mrs. Hugh G. Miller, Jr.
Mr. Plato Pearson, Jr.
Mrs. E. Reid Toms
Kathryn and Carl Allen
Mr. and Mrs. L.T. Garner
Mrs. Edith B. Darwin

Mrs. Roy Kelly
Mr. and Mrs. Fred A. Ratchford

Mrs. Jesse A. (Lil Norville) Kiser, N. Myrtle Beach, SC
Mrs. Dorothy K. Ford
Misses Mary & Rose Harrill

Mr. William Kranich, Hope Mills
Mr. and Mrs. Wade Anders and Girls

Mrs. Lessie Ledford
Mr. and Mrs. C.P. Earnhardt, Jr.

Mrs. Thelma Lee, Rocky Mount
Vernon and Guildaroy Baker

Mrs. Neill A. (Kathryn J.) Lindsay, Jr., Fayetteville
Mr. and Mrs. Paul Johnson
Mr. June S. Williams
Mr. H. Ruffin Horne

Mr. Lueders & Daughter, Raleigh
Mr. and Mrs. Richard E. Neeley

Mr. Sam McKay, Jr., Gastonia
Marietta Street Neighbors
Mr. and Mrs. Fred A. Ratchford

Miss Jeanette McLauchlin, Red Springs
Ms. Margaret McKenzie

Father of Mrs. Byron McNeill
AAA Glass Company, Inc.

Mr. Floyd E. Mizell, Miami, FL
Mr. and Mrs. Oscar Page

Mr. Floyd (Ethel) Monroe, Raeford
Mr. John McF. Baker
Mrs. Irma B. Clipson & Thomas A. Ray

Mrs. Harry (Mary Miller) Morris, Burgaw
Doctor and Mrs. Edward S. Grady

Mr. P. Maxwell Neely, Statesville
Mr. Herbert G. Sherrill
Mr. and Mrs. Allen D. Steele

Mrs. Vallie T. Nelson, Henderson
Doctor John N. Burnett
Doctor John B. Gallent

Mrs. Eunice Robinson Nisbet, Waxhaw
Mr. and Mrs. A. Grant Whitney

Mrs. T.R. Nisbet, Charlotte
Mr. and Mrs. William A. Coley

Mr. Leggette Odom, Jr., Wagram
Mrs. W.G. Buie, Jr.

Mrs. Paula H. Ogden, Gastonia
Mr. and Mrs. William V. Bradley, Jr.

Mr. Ford Hugh Pendleton, Lincolnton
Ironton Presbyterian Church

Mrs. Tina S. Persons, Fort Myers, FL
Mr. and Mrs. Leighton G. Brown

Mrs. Herbert (Marian K.) Pfutterer, Chalfont, PA
Mr. and Mrs. Ben B. Fort

Mr. R.F. Phelps, Jr., Raleigh
Mr. and Mrs. Richard L. Berry

Mr. A.J. Potter (Barium Alumnus), Asheboro
Mr. and Mrs. Frank K. Purdy
Mrs. Irene Shannon Wise
Tom and Dona Clark
Mrs. and Mrs. George Cheek Freeman
Mr. D. Lee Jessup
Mr. Donald R. Bolton
Mr. Charles C. Jessup

Mr. Bynum Tillett "Buddy" Presnell, Jr., Wilmington
Casey Family: Ed, Janet, Todd & Jill

Mrs. A.H. (Mary Francis) Pridgen, Atkinson
Mr. and Mrs. George D. Kelly

Mr. W. Roy Robinson, Sr., Gastonia
Mr. and Mrs. Fred A. Ratchford
Mr. and Mrs. J. Ralph Richie

Mrs. John M. Rose, Jr., Fayetteville
Mr. H. Ruffin Horne

Mr. Gerald Rudisill, Badin
Mrs. Rosemary Hannell

Mr. Jesse Wright Ryals, Rocky Mount
R.C. and Jackie W. Spears

Mrs. Paul (Margaret Blanchard) Shipp, Jacksonville
Misses Elizabeth and Louise Bate

Mrs. Berchie Small, Elizabeth City
Mr. and Mrs. Joseph F. Sanders

Mr. Henry Smith, Inman, SC
Mrs. Alma B. Futch

Mrs. Nannie Smith, Atlanta, GA
Mr. and Mrs. Bill Lane

Mrs. E. Carr Smith, Norfolk, Va.
Mrs. C.J. Moore, Jr.

Mr. and Mrs. Fred L. Smyre, Gastonia
Mr. and Mrs. W.G. Anderson

Mrs. Martha A. Snyder, Fayetteville
Mr. and Mrs. Vivian Edward Hollinshed

Mr. R.C. Speight, Ahoskie
Wilfred and Lena Kenan

Miss Nancy Spencer, Statesville
Mr. and Mrs. W. Earle Frazier

Mr. H. Charles Spencer, Thomasville
Lois and Jim Hogg

Mr. William (Abe) Stegall, Godwin
Circle #2, Godwin Presbyterian Church

Mrs. Fannie S. Tarlton, Monroe
Mrs. Lena Nash Johnston

Dr. Lindsay Arnold Taylor, Wilmington
L. Franklyn Jones
Ms. Margaret W. Welsh

Mr. John Todd, Florence, AL
Mrs. Myrtle M. Patterson

Mr. Edward B. Ward, Wilmington
Doctor and Mrs. Edward S. Grady

Mr. and Mrs. Hal Wall
Mr. and Mrs. Ben B. Fort

Mr. Lawrence A. Weavil
Mr. and Mrs. Ben B. Fort

Mr. T.T. Williamson, Charlotte
Mr. Tom F. Wilson

Mr. J. Dean Wilson, Rocky Mount
Mr. R.C. Spears

Mr. Sherman E. Wilson, Roxboro
Mr. and Mrs. James C. Brooks, Jr.

Mrs. Edna Woodson, Teachey
Mr. and Mrs. Hugh Rouse
Mr. and Mrs. George K. Hanks, Jr.
Mr. and Mrs. Lloyd B. Wells

SEPTEMBER HONOR LIST

Mrs. Nell Reid Callahan, Charlotte
Birthday
Carol Callahan-Aycoth

Reverend George Carpenter, Greensboro
Mrs. Margaret S. Morris

Continued on Next Page

Continued from Previous Page

Mr. J.B. Carter, Gastonia
Mr. Hugh F. Bryant

SEPTEMBER MEMORIALS

Mrs. Ernest (Mildred) Alexander, Kannapolis
Ms. Victoria Jane Aiken

Mr. Henry C. Alexander
Miss Lelia M. Alexander

Mr. Henry L. Anderson, Fayetteville
Mrs. Gladys Y. Sandlin

Mr. David Baker, Raeford
Mrs. John B. Cameron
Mr. and Mrs. James A. McBryde

Mrs. Mary Ellen Minor Ball, Richmond, VA
Mrs. Betsy Wooten Chapman

Ms. Grace Barnhill, Hampstead
Miss Elizabeth N. Sidbury

Miss Dorothy R. Beale, Wilmington
Woodus and Elizabeth Mercer and Family

Ms. Octavia Frazier Bennett, Fayetteville
Mrs. Gladys Talbot

Mr. Earl F. Berg, Charlotte
Doctor and Mrs. James E. Graham, Jr.

Mr. Henry Brown Biggers, Jr., Charlotte
Mr. and Mrs. Eugene B. Graeber, Jr.

Mrs. Laura Joyner Blackwood
New Hope Presbyterian WOC-Chapel Hill

Mrs. Grace Blevins
Doctor and Mrs. James E. Graham, Jr.

Mr. Bill Boggs, Harrisburg
Mrs. Roland S. Miller

Mrs. Doris Dever Booth, Wilmington
Mr. Jack W. Smith, Jr.

Mr. G.T. Bottoms, Jr., Tarboro
Katie and David Sessoms

Mr. James Andrew Bovard, Charles Town, W.V.
Mr. and Mrs. Calvin J. McGehee, Jr.

Mrs. Shasta Aiken Brandon, Atlanta, GA
Mr. and Mrs. Leon C. Glenn

Mr. John F. Branyon, Wallace
Mrs. John Furman Branyon

Mr. Burney A. Britt, Sr., Cary
Mr. Burney A. Britt, Jr.

Mr. Kirk Brown, Charlotte
Sharon Presbyterian WOC-Charlotte

Mrs. Cannie Yarbrough Bryant, Wilmington
Mrs. Mildred Haskett Blalock

Mr. Larry Cameron, St. Augustine, FL
Dixon and Dannie Thomas

Mr. Lawrence Caulder, Jr., Kannapolis
Mrs. Lillian B. Gallimore

Mr. Talmadge Chambers, Durham
Mr. and Mrs. A. Jack Garner

Rev. George W. Clay, China Grove
Mr. and Mrs. Milton Loy

Mrs. Frances Wooten Coggin, Hamlet
Mrs. Joe C. Liles
Mr. and Mrs. J.T. Meacham

Mr. Jimmie Ray Corbett, Smithfield
Mr. and Mrs. W.H. Epps, Jr.

Mr. Russell Crotts, Winston-Salem
Mr. and Mrs. Stephen T. Maultsby

Mrs. Julian Black Davis, Carthage
Mrs. Lois Grier Hogg

Mrs. B.H. Doval
Mrs. O.S. Perry

Mrs. Joan Downie
Nancy and Neil Sullivan

Mrs. Lynn D. Durham, Midland, TX
Mrs. William L. Shoffner

Mr. Charles C. Elledge, Dallas
Mrs. Lois Grier Hogg
Cora Rhyne and Carol Grigg

Mr. Tully Gray Ellis, Jr., Charlotte
Mrs. Lois Grier Hogg

Mrs. Lila Ervin, Kings Mountain
Mrs. Annie E. Moss

Mrs. Clara Mae Farrell, Thomaston, GA
Mr. and Mrs. Edgar Galusier

Mr. Alfonso Forbes Felton, Macclesfield
Mr. and Mrs. Joseph N. Calvert

Mrs. Nancy McCullers Ferguson, Raleigh
Mr. and Mrs. Richard A. Knight

Mrs. A.W. (Loula) Fisher, Concord
H. Burney McIver and The Asbill Family
Mrs. Michael Wasell

Mr. John Edward Flowers, Statesville
Ms. Irene Fort Smith

Miss Sarah Frazier, St. Simons Island, GA
Rev. and Mrs. William A. Johnson

Miss Jennie C. Furr, Oakboro
Mr. and Mrs. Warren Ross & Ms. Goldia Thomas

Mrs. A.A. Furr, Albemarle
Mr. and Mrs. William K. Rudolph

Mr. James E. Gambrill, Williamsburg, VA
Rear Admiral and Mrs. William A. Moffett

Mr. Vonnie Gay
Dr. and Mrs. John L. McCain and Family

Mr. Coleman Gibbs, Yardley, PA
Larry and Elizabeth O'Connell

Dr. Edward S. Grady, Smithfield
Fuquay-Varina Baptist Church
Mr. and Mrs. Kay Carroll, Jr.
Mr. and Mrs. Frank B. Holding
Mrs. Vivian McFayden
Ms. Betty Jo Spivey
Mr. and Mrs. Henry B. Brown
Mr. W. Milton Wheeler
Ms. Anna H. Fore
Mr. and Mrs. Robert C. Grady
Ms. Elizabeth Grady

Mr. James R. Greer, Fayetteville
Emory E. and Ruby D. Barwick

Mr. V.G. Gregory, Benson
Pat and Greg Richardson

Mr. Roger M. Grier, Gastonia
Mr. and Mrs. James H. Hogg

Mrs. Exie Haithcock, Robbins
Ironton Presbyterian Church

Mrs. Nellie Hall, Fayetteville
Mr. H.L. McCrimmon

Mr. Broadus Hamilton, III, Hickory
Mrs. D.A. Jolley
Parents

Mrs. Florence W. Harris, Chapel Hill
Mrs. Phil Jackson

Mrs. Eunice Hemby, Charlotte
Mr. and Mrs. O.A. Crenshaw

Mrs. Vesta B. Hendricks, Greensboro
St. Paul Presbyterian-Adult Class #3

Mr. William L. Herndon, Augusta, GA
Mr. and Mrs. A. Grant Whitney

Mr. Howard Holly, Burgaw
Mr. and Mrs. Decatur Jones, Jr.
Mr. and Mrs. Frank Fussell

Mrs. Elsie Howard, DeLand, FL
Doctor and Mrs. J.H. Delap

Mrs. Ethel A. Jacobs, Leland
Neil and Nancy Sullivan

Mrs. Irene Hartis Johnson
Mr. and Mrs. O.A. Crenshaw, Jr.

Mrs. Carrie Johnson, Oak City
Miss Lovic Johnson

Mr. John R. Johnston, Jr., Concord
Mr. and Mrs. Paul R. Hinkle

Mrs. Lillian Tooke Kagan, Ft. Myers, FL
Mr. and Mrs. Leighton G. Brown and Family

Mrs. Mittie J. Whitesell Keck
Ms. Virginia S. Bowland

Mrs. Leafy Keller, Watertown, OH
Ms. Halsie R. Reynolds

Miss Dana Lynn Kelly, Charlotte
Miss Lelia M. Alexander

Mr. Ben Kincaid, Jr.
E.N. Beard Lumber, Inc.

Mr. Robert Fletcher Kistler, Charlotte
Mrs. Mildred F. Hartman

Mrs. Mamie P. Knight, Charlotte
Ms. Faye Belk

Mr. Clarence Koonce, Raeford
Mr. and Mrs. Kenneth Corbett

Mrs. Lenora Plonk Lackey, Falston
Ms. Laura Summitt

Mrs. Eleanor Lang, Lynchburg, VA
Ms. Gail Brinn Wilkins

Ms. Katherine P. Lassiter
Pat and Greg Richardson and Lucile Gregory

Mrs. Donna Sturdivant Lea
Pridgen Bible Class-W. Haven Presbyterian, Rocky Mt.

Rev. W.F.F. Little, Tarboro
Mrs. W.F.F. Little

Ms. Deborah Sue Litwack
Ms. Charlotte Litwack

Mr. Boyd Long
Mr. and Mrs. Kenneth M. Griffin

Mrs. Ruth D. Lucas, Shreveport, LA
Mr. and Mrs. Charles C. Lucas

Mrs. Aileen DuBose MacDonald, Greensboro
Mr. and Mrs. Earl F. Ward

Mr. John McArthur, Jr., Wakulla
Miss Margaret Gay Watson

Mr. Thomas M. McCord, Raleigh
Mr. and Mrs. Earl B. Adams

Mr. Sam McKay, Jr., Gastonia
Mrs. Lois Grier Hogg
Miss Margaret Jones

Mr. David A. McLemore, Elizabethtown
Mrs. Edward S. Grady

Mr. Max McLeod, Sanford
Mrs. Lucille S. Hunt

Miss Pearl McLeod, Raeford
Mr. and Mrs. James A. McBryde

Mr. Eugene Boyle McRae, Hamlet
Mr. and Mrs. J. Lee Cashion

Mr. Leitner Miller, Pineville
Mrs. Minerva G. Purcell & Betty Schachner

Mr. Samuel Carey Miller, Salisbury
Mr. and Mrs. Hamilton P. Underwood, Jr.

Mr. John B. Mitchell, Washington
Mr. and Mrs. Henry B. Rumley

Mr. Fleet Moore, Clinton
Mr. W.W. Wicks

Mr. H. Martin Morgan, Laurinburg
Mr. and Mrs. Don Patterson

Mr. Clell F. Mowery, Fayetteville
Mrs. Clell F. Mowery

Mrs. Clyde Murdoch, Wildwood
Martha, Richard, Rick and Mark Blocker

Mrs. H.J. Neithardt, Charlotte
Mrs. Walter Elmore
Mrs. William S. Morgan

Mrs. Edna Patterson, Southern Pines
Mrs. Myrtle Von Metzger

Mr. Howard Peden, Wagram
Miss Margaret Gainey

Mr. Jim Penney, Rose Hill
Doctor and Mrs. George P. Matthews

Mr. C.F. Perry, Sr., Pembroke
Mr. Robert Lee Littleton
Mrs. Walter J. Perry

Mr. Albert Jarman Potter (Barium Alumnus), Asheboro
Sam and Doris Bernardo
Potter Manufacturing Co.
Mr. and Mrs. Richard M. Hutchinson, Jr.

Mrs. Mida Quinn, Sanford
Mrs. Hilda Carson

Mr. George W. Ragan, Gastonia
Mrs. Phil Jackson

Mrs. Evelyn E. Reichel, Dallas
Mr. and Mrs. Fred A. Ratchford
Mr. and Mrs. A.W. Puett

Mr. Bruce P. Robinson, Lancaster, SC
Mr. and Mrs. Joseph M. Clark

Mr. Forrest Rouse, Seven Springs
Mr. and Mrs. Robert Grady and Family

Mr. and Mrs. R.B. Sanford, Mocksville
Mr. and Mrs. Hansford Sams, Jr.

Mr. Rufus Sanford, Jr., Mocksville
Mr. and Mrs. Hansford Sams, Jr.

Mrs. Helen Steuart Scott, Fayetteville
Mrs. W.H. Bauer
Ms. Dorothea Parker Biggs

Mr. Charles Sena, Newberry, SC
Mr. and Mrs. W.H. Windley

Mr. Elmer Settlemyer
Mr. and Mrs. W.R. Funderburk

Mr. William Graham Shaw, Jr., Wagram
Mrs. W.G. Buie, Jr.

Mrs. Elizabeth Shirley, Riverview, FL
Mrs. Rosemary Hannell

Mrs. Hoyt W. (June Tweed) Shore, Charlotte
Mr. and Mrs. William C. Brown

Mr. Frank H. Sikes, Sr., Shelby
Mr. and Mrs. Milton Loy

Mrs. W. Guyton (Mildred Cotter) Smith, Dunn
Mrs. Marion H. (Peggy) Bryan

Miss Nancy Spencer, Statesville
Rev. and Mrs. William A. Johnson

Mr. John P. Stephenson
Pat and Greg Richardson and Lucile Gregory

Mr. Fleming Fuller Suber, Selma
Mr. and Mrs. W.H. Epps, Jr.

Ms. Hazel Swetak
Mr. and Mrs. R.J. Swetak

Mr. Archie F. Thompson, Jr., Ellerbe
Mr. and Mrs. Carl Gallimore

Mrs. Gibbon (Virginia G.) Todd, Charlotte
Miss Lelia M. Alexander

Mr. John H. Vernon, Jr., Burlington
Mr. and Mrs. John A. Bowden, Jr.

Mr. Johnny Calvin Walker, Sr., Troutman
Gus and Linda Schade and Family

Mr. Glen M. Watters, Raleigh
Mr. and Mrs. Charles L. Ives, III

Miss Betty Whisonant, Charlotte
Mr. and Mrs. William H. Caldwell
Mrs. Laurice W. Whisonant
Mrs. Ruth M. Belk
Mrs. Marjorie B. Whisnant

Rev. Edward B. Whitson, King
American Red Cross-Walnut Cove
Mr. and Mrs. Terry E. Gray

Mrs. Maybelle Willard, Greensboro
Mr. and Mrs. Bob Buckner

Mrs. Wanda Faye Williamson, Evergreen
Woodus and Elizabeth Mercer and Family

Mrs. Nell Winborn, Kenley
Mr. and Mrs. James I. Bennett

Mrs. Bill Wood, Winston-Salem
Mrs. Mike Wasell

Mrs. Caroline Wool, Cary
Mr. and Mrs. Tom Perdue

OCTOBER MEMORIALS

Mr. Joseph C. Addington, Virginia Beach, VA
Rear Admiral and Mrs. William A. Moffett

Mrs. Lillian F. Allen, Farmville
Mr. and Mrs. James I. Bennett

Dr. Clifford F. Anderson, Spring Hill, FL
Mr. and Mrs. Robert Sidney Lentz

Mr. David H. Andrews, Statesville
Mrs. Annie Pitt Felton Humphrey
Mrs. C.B. Martin
Jean and Marion Rowland

Mr. Cecil Batson, Wilmington
Mr. and Mrs. Jack W. McKay

Mrs. Pauline McLeod Beam
Bill and Gladys Browne

Mrs. Margaret Guin Bell, Winston-Salem
Mr. and Mrs. Eugene Bryan Carr

Mrs. Corinne Barrus Bethune
Mr. and Mrs. William G. Renner

Mr. G.T. Bottoms, Jr., Tarboro
Mr. and Mrs. John R. Grimes

Mrs. Mary Ratchford Carpenter, Gastonia
Mr. and Mrs. Donald Lee Moore
Mr. and Mrs. Fred A. Ratchford
Mrs. Allen Suttle and Family
Gene Reese Family and Mr. Henry Sanders

Mr. Guy E. Carr, High Point
Wilson Machine Co. of High Point

Mrs. James H. Clark
Mrs. L.H. Fogleman

Mr. James R. Copland, Jr., Burlington
Mr. and Mrs. Frank K. Purdy

Bernard Coppala
Mrs. Jean Coppala

Mr. Sam C. Curtis, IV, Cary
Mr. and Mrs. Felix A. Lugo
Graphic Industries
Mr. Joseph M. Murray
Mr. and Mrs. Carlos J. Lopez
Wyrick, Robbins, Yates, Ponton & Kirby
Raleigh Assoc. of Life Underwriters
Contractor's Machinery, Inc.
Computone
Philadelphia Life Insurance Company
Mrs. Shirley M. Cenderelli
Mr. and Mrs. William A. Smith, Jr.
Burke Brothers Hardware, Inc.
Mr. and Mrs. Paul Haun
Mr. and Mrs. Dan C. Tucker
William O. Robeson

Continued on Next Page

Continued from Previous Page

Mr. and Mrs. Jack Boddie
Mr. and Mrs. Fred A. Stone
Ms. Margaret B. Pruitt
Mr. Steve Eubanks
Mr. Jack Wardlaw
Mr. Ericson Berg
Mr. and Mrs. Paul J. Everts
Mr. P.T. Dalton, Jr., Hendersonville
Mr. and Mrs. George F. McMillan
Mr. Robert D. Eshbaugh, Ossining, NY
Mr. and Mrs. Leighton G. Brown
Mr. Cicero Falls, Kings Mountain
Mr. and Mrs. Douglas Bell
Alonzo Fisher
Mr. and Mrs. Russell P. Shriner
Mr. Paul W. Fulbright, Hickory
Ron and Mary Ann Perkins
Dr. H. Fleming Fuller, Kinston
Mrs. Myrtle M. Patterson
Mr. Kenneth Garner, Lumberton
Mrs. C.M. Williams
Mrs. Margaret B. Glenn, Concord
Mr. and Mrs. Robert A. Grier
Mrs. Christian Anne Godwin, Godwin
Godwin Presbyterian Church—Circle #2
Mrs. E.C. Hemingway
Dr. Edward S. Grady, Smithfield
Mrs. Thomas J. Lassiter, Jr.
Doctor and Mrs. Wayne H. Stockdale
Mr. and Mrs. Isaac J. Stephens
Ms. Stella W. Adams
Mrs. Naomi Ennis Williams
Wake Chapel Day Sc-Faculty, Parents & Children
Ms. Ethel M. Wilkerson
Mrs. Esther Page McFadyen
Mrs. Esther Myatt Blandy
Ted and Bettie Martin
Mr. and Mrs. Jerry Ferguson, Lisa and Michael
Ms. Mary S. Owens
Mrs. Minnie Reynolds Graham, Cameron
Miriam and Joe Pierce
Mr. Harry G. Grier, Gastonia
Mr. and Mrs. James H. Hogg
Mr. Broadus Hamilton, III, Hickory
Mr. & Mrs. Broadus Hamilton II
Mr. Carl Edward Hammond, Jr., Columbia, SC
Jean and Marion Rowland
Honorable Fred Henderson Hasty, Charlotte
Miss Lelia M. Alexander
Mr. and Mrs. Hoyt W. Shore
Mr. G.E. "Gic" Henderson, Fort Walton Beach, FL
Jim and Sally Brooks
Mrs. Fred H. Hicks (Ailene), Charlotte
Mr. and Mrs. Paul B. Richardson
Mrs. Norma Faye Anderson Hipp, Mt. Pleasant
Mr. & Mrs. James H. Hogg
Mrs. Elsie W. Hulcher, Richmond, VA
Mrs. Sue Saunders
Mr. Frank B. Ives, Ft. Myers, FL
Mr. and Mrs. Leighton G. Brown
Mrs. R.J. (May Yocum) Kelly, Gastonia
Lou and Paul Fuller
Mrs. Jesse A. (Lil Norville) Kiser, N. Myrtle Beach, SC
Mr. and Mrs. J. Hugh Lowe
Mrs. Lenora (Nook) Lackey, Falston
Mr. and Mrs. Jason W. Dorton
Mr. Louis Jordan Leitner, Statesville
Mr. and Mrs. Hugh H. Ervin
Mrs. Mary E. Lewis, Charlotte
Mr. and Mrs. W.R. Funderburk
Mr. Wallace Alfred Lewis, Fayetteville
Cody and Kathryn McLamb
Jack and Annie MacRobinson
Charles and Dorothy Chason
Mr. James Bruce Long, Charlotte
Mr. and Mrs. William H. Oakley
Mr. Wade Thomas Marshall, Whiteville
Mr. and Mrs. Charles E. Bergamini
Mr. Jason Eugene Martin, Matthews
Mr. and Mrs. A.E. Baker
Mr. John McDowell, Charlotte
Mr. and Mrs. A. Grant Whitney
Mr. James P. McGee
Mrs. Jo Ann Freeman
Mr. Sam McKay, Jr., Gastonia
Mrs. Walter Gipson
Mrs. Flora S. McNeill, Broadway
Mt. Pisgah Ext. Homemakers Club
Mrs. J.H. McPhaul (Mary Ellen), Red Springs
Ms. Margaret McKenzie
Mr. Henry A. Melvin, Fayetteville
Robert O. and Ruth Johnson
Mrs. Helen N. Nance, Washington
Mrs. Myrtle M. Patterson
Mr. Ray Needham, Vass
Mr. and Mrs. James L. Johnson
Mr. Frank Nordmeyer, Union, KY
Mr. and Mrs. Herbert R. Swanger
Mrs. Thresie Odom, Maxton
Mrs. Murray W. Jackson & Family
Mr. Bill Oehler, Charlotte
Linda and Stan Smith
Mrs. Anna Lee Owensby, Fayetteville
Sharon Presbyterian Church—WOC
Dr. T. Henry Patterson, Madison
Mrs. Carl B. Stone
Mrs. Minerva Purcell, Charlotte
Sharon Presbyterian Church—WOC
Mr. and Mrs. M.D. Warner
Mrs. Leslie Reinhardt, Elkin
Mr. and Mrs. Bennie L. Shumate
Dr. Marcus Snow, Ft. Myers, FL
Mr. and Mrs. Leighton G. Brown
Mrs. Daisy W. Sparrow, Fayetteville
Bill and Lilliam Croom
Ms. Dorothea Parker Biggs

Continued In Next Issue

In Memory—In Honor

Donor _____

Address _____

_____

IN MEMORY—IN HONOR

My Gift of $ _____ is enclosed.

I wish to ☐ Honor ☐ Remember
Name of
Honoree or Deceased _____

Address _____

On the occasion of: _____

Date of death if applicable _____

Survivor to notify _____

Address _____

Relationship of survivor to honoree _____

Pre-Adolescent Enrichment Classes

SEWING CLASS

Counselor Ada Graham arranges the pattern

"We're making 'jams' "

COOKING CLASS

"Making peanut butter cookies with dietitian Vivian Taylor can be messy, but lots of fun!"

WEIGHTLIFTING CLASS

With the help of Activities Coordinator Bill Ingram, weightlifting can be fun and rewarding!

FFC362.7 / P836

BARIUM MESSENGER

PUBLICATION OF BARIUM SPRINGS HOME FOR CHILDREN

A Presbyterian Family Service Agency—Owned and Operated by The Presbyterian Church, U.S.A. Synod of North Carolina

Vol. 64 BARIUM SPRINGS, NORTH CAROLINA, WINTER 1987 No. 1

FUNDS BRING CHEER TO CHILDREN

Every year for the past 46 years, Barium Springs Home for Children has received money from the Joseph F. Cannon Christmas Trust. Since November 8, the day when the funds from the 47th distribution arrived at Barium, staff have been planning ways to use these funds to bring "happiness and cheer at Christmas time" to Barium children.

Cannon, in a will dated 1932, set up a trust naming 10 North Carolina institutions, including Barium Springs, to each receive 10 percent of the trust's annual income. The only stipulation of the funds is that they be used to bring "happiness and cheer to the children at Christmas time."

The Adolescent Center used their share of the funds in several ways this year. Each child received a very nice individual gift from the staff, and each of the 6 cottages was given money for game needs to be used throughout the year. On December 17 the children were treated to a pizza lunch and afterwards, an ice cream sundae making party.

The children at the Pre-Adolescent Center also received individual gifts and each cottage received money for games and toys to be enjoyed by the children year round.

The rest of the money is being used for something very special. The Pre-Ad's new school should be finished early in 1987, so the Center decided to use what was left to buy items for the enrichment classes (sewing, typing, cooking, aerobics and weightlifting) so that the children could enjoy learning throughout the year.

The Family and Child Development Center presented their annual Christmas program on December 16. They used some of their funds for Santa's visit to the children after the program, with each child receiving a gift from Santa.

The Center was also in need of tricycles. As the Center's Director Anita Payne explained, "45 3- and 4-year-olds and only 4 tricycles can create problems. We decided we needed 4 more."

A CHRISTMAS CAROL was presented by the girls at the Adolescent Center (upper left photo) and later they went caroling around the campus (lower left photo).

THE BOYS AND GIRLS AT the Adolescent Center enjoyed a pizza lunch on December 17 (upper right photo). Santa passed out candy canes on that same day (lower right photo).

. . . Or So It Seems

W. Earle Frazier
ACSW
Executive Director

A former resident "made our day" when he stopped by to say thank you. His note to the Board of Regents read:

"Due to the Board's . . . concern and support, I was able to finish my college education in December. I sincerely thank the Board . . . for the kindness extended to me. I am currently searching for a teaching position and should add that I will find one.

Again, as an alumnus of Barium Springs, I hold what the Home stands for as dear."

For your part in his achievement, Thank You!

Earle Frazier

CENTER HONORS McCLURE

On December 17th, the Adolescent Center honored Social Worker Beverly McClure, who is leaving Barium Springs Home for Children after working here 8 years.

McClure, who came to work at Barium in 1978 as a child care worker, is the daughter of the late Reverend Albert B. McClure, who was Superintendent at Barium from 1950 to 1966, and Mary McClure, of 522 Davie Avenue, Statesville, N.C.

Beverly McClure (left) and Adolescent Center Director Paul Risk.

ALUMNI NEWS

Mr. and Mrs. Jack W. MacKay recently wrote to us at Barium to inform us of a dinner-theatre party which was held in Greensboro, on November 14, 1986, for the Class of 1928.

The party was hosted by Mr. and Mrs. Irvin (Buck) Squires. Those attending the party from the class were: Hilda Bernardo, Geneva Player Batson, Dennis Boyette and Mr. and Mrs. Jack MacKay. Unable to attend the class dinner due to illness were: Louise Gufford Pfeiffer, Daisybelle Torrance Nesbitt and Nell Coxwell True.

On November 15, the Squires hosted a reception at their home followed by a dinner party at the Greensboro City Club. In addition to the members of the 1928 Class mentioned above, Barium alumni and their spouses from several other classes were in attendance: Mrs. A.J. Potter, Mr. and Mrs. A.D. Potter, Mr. and Mrs. Albert Cumbie, Mrs. Elma Roderick Proctor, Mr. and Mrs. Ben Fort, Messrs. Joe Johnston, Bill Johnston, Lee West and Charlie Sears.

Mr. Rufus A. Long, Class of 1940, recently returned to Falls Church, Virginia, after being in North Yemen for two years with the State Department.

Mr. Long asked us to say he would be delighted to see or hear from any of his old Barium friends now that he is home. His new address is: Sana'A (I.D.), Department of State, Washington, .D.C. 20520.

We are sorry to report the death of Mr. Kenneth C. Baker, on July 4, 1986 in Taylorsville, North Carolina. Mr. Baker is survived by his wife, Ruth, who is a Barium Alumnus. He died of a malignant brain tumor.

We are also sorry to report that Mr. Earl Franklin Allen, Class of 1947, died on December 2, 1986 with Cancer.

Mr. Allen, a Davidson County native, was a salesman with Creative Cartoon Sales, Inc. and an Army veteran of the Korean War.

He is survived by his wife, LaRue; daughter, Mrs. Cindy Crisp; and brothers, Elvin Allen of Linwood and Bobby Allen.

BOARD OF REGENTS

Mr. J. Bynum Carter . . . . . President
Mrs. Harold E. (Maie) Minnick . . . . . Vice-President
Mrs. Richard A. (Judy) Vinroot . . . . . Secretary

CLASS OF 1987:

Rev. David Q. Garrison	Chapel Hill
Rev. G. Wallace Johnson	Matthews
Rev. William A. Johnson	Fayetteville
Miss Jane F. Latham	New Bern
Mrs. John L. (Betty) McCain	Wilson
Mr. Lawton Nisbet	Greenville
Mrs. Richard A. (Judy) Vinroot	Charlotte
Mr. Arthur Eddington	Asheville

CLASS OF 1988:

Mr. Thomas R. Beard	Greensboro
Rev. Roger E. Horne	Wilmington
Mrs. Paul R. (Betty) Jordon	Raleigh
Mrs. W.B. (Aridella) King	Wilmington
Miss Mary Potts	Davidson
Mrs. John (Claire) Tate III	Charlotte
Mrs. Carl S. (Melba) Wheeler	New Bern
Mr. Palmer Willcox	Raeford

CLASS OF 1989:

Rev. Warren C. Brannon	Burlington
Mr. J. Bynum Carter	Gastonia
Mrs. Forrest C. (Jo Ann M.) Freeman, Jr.	Charlotte
Mrs. Harold E. (Maie) Minnick	Black Mountain
Rev. John K. Abernethy	Montreat
Mr. Jim Staples	Statesville
Rev. Harry Miller	Fayetteville
Mr. Robert Dick	Denver

Directory of Services

Main Office
(704) 872-4157

Pre-School Center
(704) 872-7351

Pre-Adolescent Center
(704) 872-8158

Adolescent Center
(704) 873-1011

Barium Messenger

Published Tri-Monthly
by Barium Springs
Home for Children
Lisa. S. Crater
Editor

Barium Springs Home for Children is owned and operated by the Presbyterian Synod of North Carolina. Financial support is from gifts through Synod, church groups, individuals, business firms, fees and investments.

CHARTING YOUR FINANCIAL COURSE

Charitable Donations of Life Insurance

You may have wanted to give more to charitable organizations such as Barium Springs Home for Children, but thought you couldn't afford the expenditures. However, you can donate more without spending more by donating a gift of life insurance.

One of the most attractive benefits of life insurance in a deferred giving program is that it may enable you to make a substantial contribution beyond your present capability at a reasonably small annual cost. For example, an individual may make a planned gift of $25,000 to an institution by purchasing a life insurance policy in which the institution is both owner and beneficiary, and have payments of less than $100 annually, all of which are tax deductible. In many cases, an individual will not make payments totaling the face value of the policy to be received by the beneficiary institution.

A planned gift of life insurance may be made by purchasing a new policy or donating an existing policy. Some individuals may own policies which have out-lived their purpose and usefulness, and which require no further payments. In this case, it is quite easy to change the beneficiary to a charitable institution thereby creating a gift at no further cost to the individual. Examples of these types of policies are those purchased at a young age for amounts not in line with current earning power, policies to insure the education of children who are now grown and out of school, or policies bought to cover a mortgage which has now been paid.

The tax implications of a charitable donation of life insurance are significant. When ownership of the policy is transferred to a charitable institution and the institution is named as beneficiary, the cash value of the policy may be deducted as a charitable contribution from Federal Income Tax. Any further premium payments are also deductible in the year in which they are made. It is important to note that for the deduction to be allowed, the change of ownership and designated beneficiary must be irrevocably assigned to a charitable institution.

In the event of the death of the insured individual before the payment schedule is complete, the insurance policy is satisfied and a substantial gift is realized by the institution. In addition, because the institution is owner and beneficiary, the proceeds of the policy do not pass through the insured's estate and, therefore, do not diminish the estate for other heirs.

For more information about charitable donations of life insurance, or about any aspect of planned giving, please feel free to call Mr. Reade Baker, Director of Development, at (704) 872-4157. Or send in the coupon below requesting information and/or a visit.

CLIP AND MAIL

Barium Springs Home for Children
Barium Springs, NC 28010

☐ I have already included Barium Springs in my will.
☐ I would welcome a visit.

Please send a complimentary copy of:
☐ Giving Through Life Income Plans
☐ Giving Real Estate
☐ Giving Through Life Insurance

Name _____

Address _____

City _____ State _____ Zip _____

Phone ( ) _____ Church _____

Comments _____

1986 GIFT SOCIETY MEMBERS

Since its founding nearly 100 years ago, Barium Springs has benefited from the generosity of thousands of Presbyterians and others whose gifts have helped sustain the Home's important ministry. Barium Springs has also benefited from the dedicated service of staff members and leaders who have devoted their lives to the loving nurture of those the Home has served.

Therefore it is altogether appropriate to recognize the exceptional contributions of four individuals from Barium Springs' past by naming the Home's individual gift clubs in their honor. The four—Jethro Rumple, Joe Johnston, Rebekah Carpenter, and Buck Jackins—truly exemplify the loving, giving spirit that has sustained Barium Springs throughout its history.

Your gift to Barium Springs makes you an active participant in its Christian ministry which exerts an enormous positive influence on the children, adolescents, and families served.

BUCK JACKINS SOCIETY
1986 MEMBERS

Mr. and Mrs. John B. Abernathy
Acker-Baugh, Inc.
Dr. C. A. Adams, III
Miss Lesta Albright
Mr. and Mrs. James Howerton Alexander
Ms. Madeline Allen
Mrs. A. L. Alwran
Miss Virginia Antrim
Mr. and Mrs. Eugene S. Arrowood
Mr. Hugh M. Arrowood
Mrs. Walter E. Bain
Mrs. Kenneth C. Baker
Mr. and Mrs. David E. Barnes
Mrs. William H. Barnhardt
Mrs. Geraldine Bass
Mr. and Mrs. Edwin A. Bealer
Mr. and Mrs. Lacy G. Bellomy
Mr. and Mrs. Robert E. Benner
Mr. Ericson Berg
Bernhardt Furniture
Mr. and Mrs. H. Penn Bernhardt
Mr. and Mrs. Charles P. Berryhill, Jr.
Mr. and Mrs. C. M. Berryhill
Mr. and Mrs. Mark J. Best
Mr. and Mrs. Robert G. Blair
Donald R. Bolton
Mr. and Mrs. Ben. P. Boney, Jr.
Mr. and Mrs. Robert M. Bosworth
Mr. and Mrs. Eguene Bounous
Miss Becky Bowden
Mr. Joe Michael Bridges
Miss Dorothy F. Briggs
Mr. Burney A. Britt, Jr.
Ms. Henrietta P. Broadhurst
Mr. and Mrs. Leighton G. Brown
Mr. T. A. Browne
Dr. William L. Brown
Mr. and Mrs. William W. Brown
Mr. and Mrs. Ira Ray Bryant
Mr. and Mrs. William P. Burney
Mr. John C. Canon
Rev. George R. Cheney, Jr.
Dr. Thomas F. Clark
Mr. and Mrs. Keith D. Clark, Sr.
Mr. and Mrs. Tom Clark
Mr. Glenn M. Coble
Mr. and Mrs. Ralph P. Cochrane
Mr. Frank C. Cockinos
Mr. and Mrs. Kenneth Coe
Mr. and Mrs. Glenn Lee Compton
Drs. Ralph and Evelyn Coonrad
Mr. and Mrs. Leonard W. Coppala
Rev. Luther French Cowan
Mr. and Mrs. Robert Creech
Mr. and Mrs. H. W. Crenshaw
Dr. R. D. Croom, Jr.
Mr. Sidney L. Crowder
Mr. Brevard T. Culp
American Cyanamid Company
Mrs. Tommie V. Daniel
Mr. James A. Davidson
Dr. Rufus J. Davis
Dr. and Mrs. Franklin G. Dill
Mr. and Mrs. Thomas G. Dixon, Jr.
Mrs. Ruth S. Dorrity
Mr. R. S. Downs
Mr. Joseph T. Drake
Mr. and Mrs. D. St. Pierre DuBose
Mr. and Mrs. J. M. Duckworth
Mrs. Allen DuRant
Mr. and Mrs. Edward H. Easley
Mrs. Ruth W. Elkins
Mr. and Mrs. Donald O. Evans
Mr. and Mrs. Norman Evans
Ms. Nancy B. Faircloth
Mr. and Mrs. William P. Faircloth
Mr. and Mrs. William W. Faison
Mr. and Mrs. Samuel T. Favor
Mr. R. G. Finley
Dr. and Mrs. George W. Fisher
Mr. and Mrs. M. R. Flowers
Mr. and Mrs. Ben B. Fort
Mr. J. Giles Foushee
Mr. and Mrs. R. A. Fowler
Mr. Walter W. Fraley
Mr. and Mrs. W. Earle Frazier
Mr. W. D. Freeze
Mr. Charles M. Frost
Ms. Mildred S. Furman
Dr. Preston H. Gada
Mr. and Mrs. Henry E. Gardner
Mr. and Mrs. Marcus A. Garriss
Mr. and Mrs. Richard Gillespie
Miss Susan Love Glenn
Ms. Margie B. Godwin
Mr. and Mrs. John C. Gonzalez
Mrs. Edward S. Grady
Mr. and Mrs. Robert C. Grady
Ms. Laura Virginia Graham
Mrs. A. Dial Gray, Jr.
Mr. and Mrs. Joseph P. Green
Mr. and Mrs. R. W. Gregory
Mr. and Mrs. David J. Griffin
Mr. and Mrs. Kenneth M. Griffin
Mr. and Mrs. William C. Griffin
Mr. and Mrs. Troy T. Grogan
Mr. Donald H. Grubb
Mrs. Anne M. Guion
Dr. J. U. Gunter
Mr. Price H. Gwynn, III
Mr. and Mrs. Al. L. Haar
Hadley-Peoples Mfg. Company
Mr. David B. Hagan
Mr. and Mrs. Virgil D. Hager
Mr. H. H. Haines
Mr. and Mrs. Amos R. Hardy
Mr. and Mrs. Henry A. Harkey
Mr. and Mrs. James C. Harper, Jr.
Mr. Tom P. Harris
Mr. Claude B. Hart
Mr. Carlos W. Heath, Jr.
Mrs. Robert A. Heath
Mrs. Sanford F. Hendrix
Mr. and Mrs. Ray Hensley
Mr. George Watts Hill
Mr. Steve Hines
Mr. and Mrs. Paul R. Hinkle
Mr. and Mrs. David Hix
Mr. and Mrs. James H. Hogg
Mr. and Mrs. Caldwell A. Holbrook
Mr. Jack T. Holt
Mr. and Mrs. Jacob N. Horne
Mr. and Mrs. Bisco R. Howell, Jr.
Mr. and Mrs. Karl Hudson, Jr.
Mr. and Mrs. Joseph R. Huffstetler
Mrs. Annie Pitt Felton Humphrey
Mrs. Harold R. Hunnicutt, Sr.
Mrs. Mary Hunter
Mr. J. F. Hurley, Jr.
Mrs. Paul Ingle
Mr. and Mrs. L. S. Inscoe, Jr.
Insurance Finance Company
Interstate Equip. Company
Mr. and Mrs. Hall Morrison Irwin, Jr.
Mr. S. W. Jackson, Jr.
Mrs. J. Laird Jacob
W. H. Jarman & Company
Mr. and Mrs. William G. Jennings, Jr.
Mr. Charles C. Jessup
Miss Belle Johnston
Mrs. Lena Nash Johnston
Rev. and Mrs. William A. Johnson
Dr. and Mrs. Donald S. Kellam, Jr.
Miss Chloris Kellum
Ms. Carolyn S. Kelly
Mr. and Mrs. E. S. Kendrick
Mrs. John M. Kendrick
Mr. and Mrs. Rodger B. Kennedy, Jr.
Mr. and Mrs. David B. Kepley
Mr. and Mrs. Eloy J. Kerkhoff
Mr. R. D. Kerns
Mr. Ralph Ketner
Mrs. Campbell R. King, Jr.
Mr. and Mrs. James A. King
Mr. Philip M. Kirk
Mr. and Mrs. L. Mac Lackey
Mr. David R. LaFar, III
Dr. and Mrs. Julian Lake
Mr. and Mrs. J. Roy Lawing
Mr. William J. Leath
Mr. Julian Leet
Mr. and Mrs. R. T. LeGrand, Jr.
Mr. and Mrs. William B. Leverton
Mary Virginia Lineberger Trust
Mr. and Mrs. Rufus A. Long
Mr. Anthony Lord
Lowe's Charitable & Educational Found.
Mr. Bryon Luna
Mrs. William Harry Lyerly
Dr. and Mrs. Fred H. Mabry, Jr.
Mr. and Mrs. Alex G. MacFadyen
Mr. and Mrs. Edward J. Mack
Mr. Hector MacLean
Mr. and Mrs. Don Maddox
Mrs. W. F. Masten, Jr.
Mr. and Mrs. R. M. Mauldin, Jr.
Mrs. Edward W. May
Mr. and Mrs. Robert Cecil McAdams
Dr. Jean McAlister
Mr. James H. McCall, Jr.
Ms. Johanna McCartney
Mrs. H. Burney McIver
Mr. and Mrs. George F. McMillan
Mr. and Mrs. George Vernon McNeill, Jr.
Mr. James B. Meacham
Mr. John B. Merritt, Jr.
Mr. James B. Millikan
Colonel and Mrs. Harold E. Minnick
Miss Peggy Mishoe
Mr. W. H. Monty
Mr. William B. Moore
Mr. Edwin Cecil Morris
Mrs. Margaret B. Morris
Mrs. John H. Nance
Nash Brick Company
Dr. and Mrs. Henry W. Neale
Dr. and Mrs. Lewis H. Nelson, III
Mr. and Mrs. James W. Niell
Mr. and Mrs. Lawton Nisbet
Mrs. James A. Nixon
Garland C. Norris Company
Mrs. B. C. Nuckols
Mr. and Mrs. Guilford C. Oldham
Miss Rosalie W. Oliver
Mr. and Mrs. Charles T. Pappendick
Ms. Carolyn S. Patsch
Mr. and Mrs. George H. Paulson
Mrs. Lisabeth T. Peacock
Mr. and Mrs. Fred C. Pharr
Mr. George H. Pierson, Jr.
Mr. and Mrs. Joe Pierce
Ms. Marie L. Pierce
Mr. Ashmead Pringel Pipkin
Mr. William R. Pope
Mr. and Mrs. William Y. Preyer, Jr.
Mr. and Mrs. Charles S. Puglia
Mrs. Christine H. Rankin
Dr. D. H. Rankin
Mrs. Catherine D. Reynolds
Mrs. Marguerite C. Reynolds
Mrs. Virginia N. Rhoades
Mr. and Mrs. Ferry E. Richards
Mr. J. Michael Richey
Ms. Mary E. Richardson
Mr. Monroe H. Ridenhour, III
Mr. Charles P. Roberts, Jr.
Mr. and Mrs. James H. Robinson
Dr. and Mrs. Augustus S. Rose
Ms. Esther K. Rusmisel
Mr. and Mrs. Hansford Sams, Jr.
Mrs. W. B. Sams
Mr. and Mrs. Howard Saunders
Mrs. Andrew E. Scharrer
Mr. and Mrs. Walter S. Schreiner
Mr. Milton C. Scott
Mr. Paul W. Seal
Mrs. Adrian Sharpe
Miss Lake Shelton
J. E. Sherrill Trust
Mr. and Mrs. Arthur Sigmon
Mr. and Mrs. Robert F. Simon
Mr. and Mrs. Jim Simpson
Mr. Forrest H. Sloan
Dr. Allen D. Smith
Mr. and Mrs. Clark W. Smith
Mr. and Mrs. Eugene G. Smith, III
Mr. and Mrs. Samuel W. Smith
Mr. and Mrs. Stewart H. Smith
Stegall Smoked Turkey, Inc.
Mr. and Mrs. J. F. Snipes
Mr. and Mrs. C. M. Sparrow
Mr. and Mrs. William H. Stanley
Mr. and Mrs. A. P. Steele
Mrs. Sue Howe Stell
Mr. and Mrs. William Stephenson
Dr. and Mrs. Wayne H. Stockdale
Mr. and Mrs. George G. Stumpf
Mrs. Dorothy K. Sudderth
Mr. Jack G. Suddreth
Mr. and Mrs. John T. Sullivan
Mrs. J. N. Summerell
Mr. and Mrs. Allen Swann
Mr. and Mrs. Herbert R. Swanger
Honorable & Mrs. Sam McD. Tate
Mr. and Mrs. John R. Taylor
Mr. and Mrs. J. R. Thompson
Rev. and Mrs. Leonard W. Topping
Miss Mabel A. Townsend
Peoples Bank & Trust Company
Ms. Emily W. Turner
Mrs. Florence B. Vance
Mr. and Mrs. James H. Vanderweide
Mr. and Mrs. Lewis M. Vickery
Mrs. Helen Morgan Voils
Mr. and Mrs. Charles H. Wagner
Mr. and Mrs. John N. Walker
Mr. B. Thomas Ward, Jr.
Mr. and Mrs. Harvey Watson
Mr. and Mrs. James M. Weathers
Mr. and Mrs. John E. Webb
Dr. Kenneth D. Weeks, Sr.
Mrs. L. M. Weisiger
Mr. and Mrs. Robert N. Wesley
Mrs. James A. White
Mr. Sydnor M. White
Mr. and Mrs. Owen H. Whitfield
Mrs. Cynthia Pharr Whiting
Dr. Ben R. Willeford, Jr.
Mr. and Mrs. E. H. Williamson, Jr.
Mrs. J. Lauer Williams
Mr. Jessie D. Williams
Ms. Katherine W. Williams
Mrs. Sadie B. Wilson
Mr. and Mrs. William T. Wilson, Jr.
Mr. and Mrs. Harry E. Wimbish
Mr. and Mrs. S. Bruce Wingate
Mrs. Franklin S. Wise
Mrs. Carl H. Womack
Mr. Franklin Woodruff, Jr.
Miss Frances McB. Worth
Mr. and Mrs. Edward R. Zane, Jr.
Mr. and Mrs. Charles E. Zedaker, Jr.
Mr. and Mrs. Charles E. Zeigler

REBEKAH CARPENTER SOCIETY
1986 MEMBERS

Mr. and Mrs. W. G. Anderson
Dr. Hilda H. Bailey
Mr. and Mrs. Henry M. Beaver
Mr. and Mrs. Henry T. Bedsole
Mrs. Norman Bisanar
Mr. and Mrs. Jack R. Brantley
Mr. Ernest H. Brown
Mr. and Mrs. Mack P. Brown
Mrs. Jesse L. Broyles
Mr. and Mrs. C. J. Burch
Mr. and Mrs. C. W. Cain, Jr.

Continued on Next Page

Continued from Previous Page

Mr. and Mrs. J. Philo Caldwell
Mrs. William F. Canny
Dr. and Mrs. William T. Carpenter, Jr.
Mr. and Mrs. Earl W. Clark
Mr. and Mrs. G. Harrill Coppala
Mr. Donald R. Cox
Mrs. Helen K. Dare
Miss Martha W. Davis
Mr. Douglas W. Faris
Cone Foundation
Mr. and Mrs. George Cheek Freeman
George F. Harper Estate
Mrs. Caldwell G. Hoerter
Miss Dorothy Hutaff
Mr. Dalma Lee Jessup
Mr. and Mrs. Wilfred M. Kenan
Mr. Duke Kimbrell
Mrs. William B. King
Mrs. J. D. Lamm
Mr. and Mrs. Harmon M. Lee
Mrs. W. F. F. Little
Dr. and Mrs. John L. McCain
Mr. Grover J. McKay, Jr.
McCoy Moretz Estate
Mrs. Eugene A. Morgan
NCNB Corporation Charities
Mr. and Mrs. W. B. Nivison
Mr. Lewis Orr
Mr. William M. Orr, Jr.
Mrs. Katharine W. Parrish
Mr. Frank R. Penn
Mr. and Mrs. Abner D. Potter
Production Tool & Die Co., Inc.
Mrs. Patricia G. Richardson
Mr. and Mrs. Gilbert G. Sarvis, Jr.
Mr. and Mrs. C. Ronald Scheeler
Mr. Paul Schwarztrauber
Mr. Earl F. Setzer
Mr. and Mrs. Jack Shotsberger
Mr. John T. Sullivan, Jr.
Ms. Marjorie K. Wells
Dr. and Mrs. Isaac C. Wright

JOE JOHNSTON SOCIETY
1986 MEMBERS

Ms. Ann M. Alber
Miss Lelia M. Alexander
Mr. and Mrs. James R. Allison
Mr. and Mrs. Giles Randolph Babcock
Mrs. Margaret Rankin Beam
James Bernhardt Estate
Mr. and Mrs. Elmer Billman
Mr. Dennis A. Boyette
Broyhill Family Foundation, Inc.
Mr. William C. Cannon
Mr. and Mrs. Cooper D. Cass
Mr. and Mrs. W. T. Crowder
Miss Elizabeth H. Davidson
Mr. and Mrs. Webb Durham
Larry Schronce Ford Inc.
Mrs. Peter S. Gilchrist, Jr.
Mr. and Mrs. A. Dumay Gorham, Jr.
Mr. and Mrs. William Griffin
Dr. Joy Gross
Mr. and Mrs. A. Broadus Hamilton
Mr. and Mrs. Rufus H. Hunter
Mr. D. H. Leith
Mr. and Mrs. W. E. Mangum
Mr. and Mrs. John C. Mason, III
Mr. and Mrs. Grover J. McKay, Sr.
Mr. and Mrs. Phillip E. Platter
Mr. W.N. Reynolds, II
Second Presbyterian Church
Mr. John D. Seely
Mr. Thomas H. Sloan
Mrs. Thelma C. Stephens
Taylor Oil Company
Mr. and Mrs. William H. Welch

JETHRO RUMPLE SOCIETY
1986 MEMBERS

Mr. and Mrs. John M. Akers
W. M. Andrews Estate
Dr. and Mrs. James H. Baird
Mrs. Mildren S. Beman
A B Carter, Inc.
Mr. and Mrs. J. Bynum Carter
Mr. and Mrs. J. Benton Clark
Mrs. Sarah E. Darnall
Myers - Ti-Caro Foundation, Inc.
Philip L. Van Every Foundation
Mrs. Elizabeth Goodnight
Mr. and Mrs. W. P. Groseclose
Frank Hall Estate
Mr. and Mrs. George Harriss
Arthur M. Ingold Estate
Mr. and Mrs. James B. Jasmin
Mr. and Mrs. Lawrence McN. Johnson
Mr. and Mrs. James Arthur King
C. Lee Knox Estate
Mrs. Mary H. Leggett
Edward H. Little Trust
Mr. and Mrs. Edward R. Lowry
Agnes T. McCallum Trust
Rev. and Mrs. Joseph A. McGehee
North Carolina Foam Industries Inc.
Mrs. Philip G. Padgett
Mr. and Mrs. Robert A. Plyler, Jr.
Mr. A. Alex Porter
Mr. and Mrs. Paul Porter
Minnie S. Puett Trust
Kate B. Reynolds Trust
Mary G. Riggins Trust
C. P. & Ruby Robertson Trust
H. L. Shuey Trust
Mr. and Mrs. Genrik S. Sirvis
Margaret J. Vance Trust
Emma F. Whitman Trust
Margaret S. Williamson Trust
Rufus D. Wilson Jr. Trust
Mr. and Mrs. James Work

COTTAGE 'ADOPTED' BY CLASS

For the past year, an Adult Sunday School Class at Park Road Baptist Church in Charlotte has participated in several activities with Sanford Cottage, a boys cottage, at Barium Springs Home for Children.

Frank Crawford, Supervisor for Juvenile Court Counselors in Mecklenburg County and a member of that Sunday School Class, said the class had "adopted" the cottage of 8 to 10 boys and that they try to plan activities for the class and cottage every two or three months.

"As a Sunday school class, we feel it is very important for us to put back into the community as much as we can," said Crawford. "We have many missions outreach programs, but we found we were missing a youth program. Our children are the adults of tomorrow, so we felt this was an especially necessary relationship for us to have."

Crawford said the class reached out to Barium Springs on his recommendation. "In my job I've seen so many children get into trouble just because they don't have anyone to take an interest in their lives," said Crawford. "We hope to show these boys that *they* can make a difference in someone else's life as well as in their own."

In the fall of 1985, the class visited the Barium Springs campus and helped the boys of Sanford Cottage make wooden bathroom shelves as gifts for their parents and they also participated in Sanford's 1985 Christmas party. This past summer the class invited Sanford Cottage to visit Park Road Baptist Church were they played volleyball and attended a cook-out. The boys returned to Charlotte on Nov. 15 for the class members to help them with another wood-working project.

On December 19 the class attended Sanford's covered dish Christmas dinner and party at Sanford Cottage.

"It has been great fun for all of us," said Betty Cowan, Social Worker at Sanford Cottage. "The fact that these adults have taken an interest in their welfare has made a wonderful impression on the boys. It's so good for them to receive attention from adults on a one-to-one basis. To be treated as an adult by adults, makes the boys feel, and act, more responsible and mature."

GRADUATE TO ATTEND MSU IN FALL

Lisa Pauna, who came to the Preparation for Adult Living Program (PAL, part of the Adolescent Center) in May of 1985 and graduated from South Iredell High School in June of 1986, is planning to attend Michigan State University in the Fall of 1987.

Lisa had planned to enter the Air Force upon graduation from high school. She was interested in pilot training and computer technology. Due to some unforseen circumstances though, the Air Force was unable to accept her.

After her graduation in June, Lisa worked full-time caring for children varying in ages from 6 weeks to 10 years at the Family and Child Development Center on the Barium Springs Campus. Working gave her some time to investigate several different colleges, and she finally decided to return to her home in Michigan in December and attend college there.

Lisa has applied to Barium Springs for the scholarship funds to further her education. She plans to study computer science at MSU.

Depending on her study-load, Lisa also plans to either take a part-time job or be in a work-study program while she is in college.

Though she will be missed by friends, staff and co-workers here at Barium Springs, we would like to wish Lisa the best of luck in her future endeavors.

Lisa Pauna

MEMORIAL GIFTS: A Way To Say You Care

Do you have a friend or loved one you wish to remember in a special way? Barium Springs Home for Children can help you honor that certain person through our Memorial and Remembrance Program.

The program is a valuable source of income to help meet operating expenses At the same time, it is a thoughtful way to say to a friend, relative or bereaved family that you care.

HERE IS HOW IT WORKS:

MEMORIAL GIFTS are acknowledged immediately by a personal card to the bereaved family. No mention is made of the gift amount. Many find this "living memorial" more meaningful than sending flowers.

REMEMBRANCE GIFTS may be sent in honor of a birth, birthday, anniversary, graduation, illness, recovery or occasions such as Mother's Day or Father's Day. They are promptly acknowledged The amount is not mentioned.

Continued from Last Issue

OCTOBER MEMORIALS

Mrs. Rosalyn Steagall, Charlotte
Ms. Lena A. Sells
Bill and Jane Steagall
Mr. Hugh Styers, Aberdeen
Mr. Charles M. MacLeod
Mrs. Kathrine Sullivan, Maxton
Mrs. Murray W. Jackson
Mr. Sabert S. Trott, Kannapolis
Mr. and Mrs. Melvin G. Stahl
Mr. Willis Grant Vanderford, Robersonville
Mr. and Mrs. E. P. Satterthwaite
Mrs. Harris (Mary Agnes) Ward, Charlotte
Mr. and Mrs. Eugene B. Graeber, Jr.
Mr. and Mrs. A. Grant Whitney
Mrs. Wallace D. Wolfe, Jr.
Mr. and Mrs. H. M. DaVega, Jr.
Marie Ward, Midland, TX
Joe and Joan Huffstetler
Billie and Fran Walden
Mrs. Helen Weaver
Manly Presbyterian Church, Southern Pines
Mr. and Mrs. Eveleth Richardson
Mr. Carl E. Wellman, Gastonia
Mr. D. S. Harkey, Jr.
Mother of Don Welsh
Mr. and Mrs. George F. McMillan
Mrs. Mary P. White, High Point
Mr. and Mrs. James H. Hogg
Mr. Robert S. Overman
Mrs. Myrtle Tolar Williams
Mrs. Paul M. Cox
Mr. Malcolm Wiltshire, Tryon
Mrs. Laura Bruce
Mrs. Violet Rhodes Wright
Dr. and Mrs. Isaac C. Wright

NOVEMBER HONOR LIST

Miss Lelia Alexander, Charlotte
Birthday—November 27th
Mrs. Uhlman S. Alexander
Mrs. Cynthia Pharr Whiting
Mrs. Charles W. Angle, Greensboro
Christmas
Mr. and Mrs. John B. Sealy,Jr.
Mr. Ernest H. Brown, Rocky Point
Carolyn and Tom Pappendick
Mrs. J. M. Cashion, Davidson
104th Birthday-Nov. 24, 1986
Rev. and Mrs. Frank B. Wilkinson
Rev. and Mrs. Albert G. Edwards, Raleigh
Honor
Mr. and Mrs. William C. Robertson
Mrs. Erdman Grantham, Fairmont
Mrs. Elizabeth M. Kelly
Miss Nell Hay, Raleigh
Mr. and Mrs. J. A. Rowland
Chris and Jeff Hendrix, Columbia, SC
Thanksgiving
Mrs. Sanford F. Hendrix
Mr. and Mrs. Chester W. Kidd, Charlotte
Christmas
Mr. and Mrs. Sam M. Wilson
Ms. Susan Lyons, Barium Springs
Thanksgiving & Christmas
Mrs. Mary K. Lyons
Mr. and Mrs. W. Carter Mebane, Wilmington
Miss Vera P. Milton
Rev. and Mrs. Joseph Morrison Wallace
50th Wedding Anniversary
Mrs. Hannah B. Branyon
Mr. and Mrs. R. T. Sinclair, Jr., Wilmington
Miss Vera P. Milton
Mrs. Marguerite Ward, Greensboro
Circle #2, Glenwood Presbyterian Church

NOVEMBER MEMORIALS

Mrs. Della Adkins, Asheboro
Miss Nancy Adkins
Mr. Uhlman S. Alexander
Miss Lelia M. Alexander
Mr. Samuel Craighead Alexander, Charlotte
James and Elsie Alexander
Mrs. Delilah H. Allen, Ellenboro
Miss Frances Allen
Mrs. Emily Brison Andrews, Gastonia
Mr. and Mrs. Edwin B. Armstrong, Jr.
Mrs. William R. Starnes
Mrs. W. E. (Peggy) Andrews, Statesville
Mr. and Mrs. Charles B. Atkinson
Miss Laura Auten
Mr. Preston H. Allen
Mr. & Mrs. W. D. Auten, Charlotte
Miss Nannie Mae Auten
Mr. C. G. Baber, Lynchburg, VA
Mr. and Mrs. F. R. Mullin
Mrs. Virginia Baier, Clearwater, FL
Miss Elizabeth N. Sidbury
Mr. Bill Bass, Jr., Washington
Mrs. Myrtle M. Patterson
Esther and Bill Beatty, West Jefferson
Mr. and Mrs. William K. Rudolph
Mrs. Margaret Guin Bell, Winston-Salem
Ms. Halsie Reynolds
Mr. and Mrs. William S. Fulton
Mr. Jim Bledsole, Marshville
Laurie and Henry and Princess Bedsole
Mr. John Derr Boger, Jr., Morganton
Mrs. John Derr Boger, Jr.
Miss Anne Buie, Red Springs
Mrs. Grace Adams
Miss. W. G. (Jean) Buie, Jr., Wagram
Ms. Mary Ella Ingram
Dr. and Mrs. Edwin C. Womble
Ms. Johnsie Patterson
Mr. Bob Bundy, Fayetteville
Mr. and Mrs. Herman Koonce
Mr. Charlie Burch, Amherst, VA
Mrs. William Inge
Mrs. Mary Ratchford Carpenter, Gastonia
Mr. and Mrs. R. E. Froneberger
Mrs. Lois Grier Hogg
Mrs. Mary Wilson
Dr. and Mrs. Wilson
Mr. and Mrs. J. McKenzie
Ray and Marcia Spears
Mr. and Mrs. John M. Harney
Captain Thomas M. Froneberger
Mr. William Morris Caudle, Harrisburg
Mrs. Evelyn Jane Lewis
Mr. and Mrs. J . T. Chase
Mr. and Mrs. C. A. Spratt
Miss Janie James Choate
Rufus H. and Ailene H. Hunter
Mr. John Cortright, Southern Pines
Mr. and Mrs. Fred Morgan
Mrs. Annie Bradford Craig
Mr. and Mrs. John Craig
Mr. Rob Crumpton, Roxboro
Mr. and Mrs. Robert P. Jones
Elder J. C. Culpepper, Jefferson, TX
Mr. and Mrs. George F. McMillan
Mrs. Harry L. (Marguerite W.) Curtis, Charlotte
Mr. and Mrs. John T. Belk, Jr.
Mr. M. E. Davis,Waynesville
Mrs. M. E. Davis
Mrs. Cosie Doggett, Summerfield
Edna and Dick Hinton
Mrs. Carolyn Casey Doll, Concord
Jim and Lois Hogg
Mr. Richard Wayne Drake
Hugh and Patricia Savage
Mollie Savage
Mr. Thomas M. Evans, Nashville, TN
Mr. and Mrs. J. Floyd Emerson
Mrs. Helen Spurrier Falls, Gastonia
Mr. and Mrs. Arthur R. Davant
Mr. Edward Hugh Farrior, Hampstead
Ms. Maggie J. Johnson
Dr. Curtis R. Fincher, Charlotte
Mr. and Mrs. A. Grant Whitney
Mr. John Edward Flowers, Statesville
Fay Sigmon and Carl Edwards
Mrs. Roberta H. Floyd, Concord
Mr. W. Jack Floyd
Mrs. Myron Folger, High Point
Lois and Jim Hogg
Mr. William Ambrose Fox, Charlotte
Mr. and Mrs. Fred C. Pharr
Mrs. Sam Fuller
Sidney, Anna, Margaret and Clay Hughes
Mrs. Martha B. Gibson, Wilmington
Gray and Jane Hodges
Dr. Edward S. Grady, Smithfield
Charles and Leah Kolb
Mrs. Minnie Reynolds Graham, Cameron
Ms. Laura Virginia Graham
Mrs. Walter (Daisy Stewart) Gravatt, Burlington
Mr. and Mrs. William H. Owens
Mrs. Ruby G. Fogus
Mr. and Mrs. R. W Stoker
Mr. and Mrs. Fred C. Pharr
Mr. Thomas Gray Grier, Gastonia
Mr. and Mrs. James H. Hogg
Mr. Carl Lane Grimes, Jr., Fuquay-Varina
Mrs.Judith Harper Grimes
Mrs. Beauford Stovall Gunnells, Charlotte
Fla and Helen Marks
Mr. H. B. Gurganus, Whiteville
Sidney, Anna, Margaret and Clay Hughes
Mr. Broadus Hamilton, III, Hickory
Parents
Mr. Thomas S. Hannell, Albemarle
Mrs. Rosemary Hannell
Mrs. Katie B. Hart, Tarboro
Mr. Claude B. Hart
Mr. J. Bate Harvey, Clover, SC
Mrs. Edna Spencer
Mr. and Mrs. C. W. Heath, Sr., Winston-Salem
Mr. Carlos W. Heath, Jr.
Mr. Reuben Hofmann
Ms. Daniela Hofmann
Mr. L. T. Holloman, Farmville
Mr. and Mrs. James I. Bennett
Miss Annie Holshouser
Mr. A. Alex Porter
Mr. Leonard H. Holt, Sanford
Faye and Earle Watson
Mr. Bill Huband, Winston-Salem
Mrs. Michael Wasell
Mrs. Nellie B. Hunt, Kelly
Mr. and Mrs. Herbert G. Jackson
Mr. Howard O. James, Wilmington
Mrs. Julia B. Humphrey
Mrs. Caroline Crawford Jamison, Harrisonburg, VA
Miss Lelia M. Alexander
Mr. Joe Johnston
Miss Elizabeth H. Davidson
Mr. Thurman H. Jones, Rocky Mount
Mr. and Mrs. Charles L. Ives, III
Miss Ella Tressie Julian, Westminster, SC
AAA Glass Company, Inc.
Mrs. R. J. (May Yocum) Kelly, Gastonia
Shirley and Allen Johnson
Mr. and Mrs. Wade Kelly
Mr. and Mrs. Chester L. Rue
Miss Betty Sue Kelly
Mr. and Mrs. Chester L. Rue
Miss Rosonelle Snavely Kornegay
Mr. and Mrs. Richard M. Hutchinson, Jr.
Ms. Mary Elizabeth Deaton Lancaster, Fayetteville
Herman and Barbara McCrimmon
Mr. Frank W. Lea, Jr., Gibson
Mrs. L. T. Gibson
Molly Lewis, Winston-Salem
Mrs. Michael Wasell
Deceased Members/Circle 4, Lillington Presbyterian Church, Lillington
Lillington Presbyterian Church-Circle #4
Mr. D. L. Little, Sr., Albemarle
Mrs. D. Laban Little, Sr.
Mr. Prentice "Shine" Long, Lillington
Mr. and Mrs. Charles L. Ives, III
Miss Fran Lucas, Fayetteville
Lewis and Laura Davis
Mrs. Ruth Page Magnin, Marietta
Mrs. Edward S. Grady
Mrs. Edward Gordon-Mann, Southern Pines
Mrs. Carolyn C. Watson
Miss Blanche M. Marshall, Wilmington
Mr. J. M. Marshall
Mrs. B. F. (Louise) Martell, Charlotte
M. L. and Ann Winters
Mr. Emery Martin, Chadbourn
Sidney, Anna, Margaret and Clay Hughes
Mr. Moir Franklin Martin, Greensboro
John and Mary Lou Sloan
Mr. James P. McGee
Mrs. JoAnn Freeman
Mr. John M. McIntyre, Laurinburg
Mr. and Mrs. Julian H. McIntyre
Mrs. Lila B. McLean, Spring Lake
Palestine Presbyterian Church
Mr. and Mrs. Odell A. Smith, Sr.
Mrs. Rozella McLeod, Carthage
Mr. and Mrs. Richard A. Knight
J. B. and Gertrude McLeod
Ms. Micki P. Johnson
Mrs. Emma McLeod, Lumberton
Ms. Carolyn J. McArthur
Ms. Hayden McK. McNeill
Mrs. Philip G. Padgett
Mrs. Leone Mercer, Greenville
Drs. Joseph F. and Lala C. Steelman
Mrs. Viola Merritt, Fayetteville
Mrs. Peggy Bryan
Mr. and Mrs. Robert Regnier
Mrs. Rich Milligan, Fayetteville
Mr. and Mrs. M. Shields Croker
Mrs. Bonita Wood Mintz, Gaffney, SC
Mr. Rankin King
Miss Elizabeth Sadler Moore
Rufus H. and Aileen H. Hunter
Mr. and Mrs. Marion Sadler Moore
Rufus H. and Aileen H. Hunter

Continued on Next Page

Continued from Previous Page

Mr. Colon Morrison, Statesville
Miss Colene Morrison
Mrs. Deward G. (Mary Honeycutt) Nates, Charlotte
Mr. and Mrs. Fred C. Pharr
Robyn Neal, Wilmington
Jo Lee and Dick Woodward
Mr. Ray Needham, Vass
Ms. Bebe B. Briggs
Mrs. Daisy B. Nimocks, Fayetteville
Mr. and Mrs. Vivian Edward Hollinshed
Mrs. Thresie Odom, Maxton
Dr. and Mrs. R. D. Croom, Jr.
Mr. Henry Clay Oglesby, Washington, D.C.
Mr. and Mrs. Hal H. Strickland
Mrs. Frank (Addie Jones) Peiffer, Wilmington
Misses Elizabeth and Louise Bate
Mr. and Mrs. Henry V. Ward, Sr.
Mr. Harold B. Peterson, Charleston, SC
Mrs. Carl B. Stone
Mr. Bobby R. Poole, Jr., Charlotte
Mr. and Mrs. Charles D. Peaseley
Mr. E. Grant Queen, Gastonia
Mrs. E. Grant Queen
Mrs. Margaret Rackliff
Ms. Kathryn A. Smart
Mr. James B. Ragland, Sanford
Mr. and Mrs. Wayne Martindale
Mrs. Marshall (Frances Hoyle) Ramsey, Greenwood, MS
Mr. and Mrs. Howard B. Jackson
Mrs. Alma Bradham Reynolds, Clinton
Mr. and Mrs. Eguene Bryan Carr
Mr. Henry C. Rowe, Greensboro
Ms. Norma M. Rowe
Mr. William P. Saunders, Raeford
Rufus and Anne Plonk
Miss Eva Plonk
Mrs. Mary Ruth McDouglad Scull
Mr. and Mrs. Herman Koonce
Mr. and Mrs. A. L. Sharpe
Miss Marylee Sharpe
Mr. Howard E. Shepherd, Wadesboro
Mrs. Howard E. Shepherd
Mr. Alford Skannon, Charlotte
Mrs. Claudia Sellers
Mr. Daniel Verdery Smith, National City, CA
Mr. and Mrs. E. L. Maye
Mr. and Mrs. R. G. Spratt
Mr. and Mrs. C. A. Spratt
Mr. Stamper, Statesville
Mrs. Florence B. Stamper
Mrs. Evelyn M. Stewart, Charlotte
Mr. and Mrs. W. R. Funderburk
Mrs. Christine S. Stone, Wise
Mrs. Mattie H. Wicker
Mr. Sidney H. Strayhorn, Belmont
Mr. and Mrs. Lewis B. Freeman
Mrs. Hortense Suggs, Hamlet
Mrs. Roy W. Booker
Miss Gladys Thompson, Rocky Mount
Mrs. Jerry (Hazel) Nolan
Mrs. Mary N. Thompson
Mrs. Lillian S. McLean
Mr. Thomas Jefferson Todd, Sr., Durham
IBM Quarter Century Club
International Business Machines Corp.
Mrs. Blanche B. Bennett
Mr. and Mrs. Mark Culbreth
Ms. Jackie R. Smith
Mr. Roy C. Tysinger, Sr., Waxhaw
Mr. and Mrs. A. Grant Whitney
Dr. Lee Verwest, Ft. Myers, FL
Mr. and Mrs. Leighton G. Brown
Mr. Edwin L. Wade, Erwin
Palestine Presbyterian Church
Mr. Charles Wilson Ward, Sr., Ft. Myers, FL
Mr. and Mrs. Leighton G. Brown
Mr. H. P. Warlick
Miss Berniece W. Baird
Mrs. Sam Warlick, Statesville
Von and Catherine Hamrick
Mr. Lewis Watts, Tabor City
Mrs. Bob Harrelson
Mrs. Helen Weaver, Lindenwold, NJ
Samarkand Benevolent Fund
Mr. Thomas Wayne Weaver
Mr. and Mrs. Gerald B. Hatley
Mr. Lyndon White, Charlotte
Beth and Cecil Massey
Mr. Robert D. "Skinner" Williamson, Charlotte
Mr. and Mrs. Eugene B. Graeber, Jr.
Mr. and Mrs. Fred C. Pharr
Mrs. Myra Williams, Robbins
Mrs. Sara McCaskill
Mrs. M. R. (Bertha) Zimmerman, Burlington
Mr. and Mrs. John A. Bowden, Jr.

DECEMBER HONOR LIST

The Athinsons, Wilmington
Christmas
Mrs. Mabel Duke S. Weeks
Mrs. Martha Adams, Charlotte
Christmas
Miss Smithie Gibson
Miss Lelia Alexander, Charlotte
Christmas
Mrs. Uhlman S. Alexander
Mr. U. S. Alexander, Jr.
Office Secretaries Barium Administration
Appreciation
W. Earle Frazier, Executive Director
Mrs. Frances Beaver, Davidson
Christmas
Vickie H. Brackett and Caleb
Mrs. Lena H. Blalock, Linden
Love For Mother
Mr. and Mrs. David Blalock, Jr.
Mrs. Bertsie G. Brawley, Spartanburg, SC
Christmas/Birthday
Mr. and Mrs. W. W. Brawley
Mrs. Ronny L. Brooks, Boone
Christmas
Charlie and Ginny Fry
Mr. Ernest H. Brown, Rocky Mount
Mr. and Mrs. William Griffin and Family
Dr. and Mrs. James E. Bullock, West Hartford, CT
Christmas
Faye and Ray Harris
Mr. and Mrs. William T. Carpenter, Rutherfordton
Loving Good Parents
Dr. and Mrs. Henry W. Neale
Ms. Catherine Cheney, New Castle, DE
Christmas
Mrs. Elizabeth Cheny-Smith
Rev. and Mrs. George R. Cheney, Laurinburg
Christmas
Mrs. Elizabeth Cheney-Smith
Mrs. Marion Cooper, Tarboro
Mrs. Elise T. Carpenter
Miss Sally Crim, Winston-Salem
Christmas
John, Linda and Sarah Woodard
Dr. and Mrs. Harry A. Davis, Jr., Sumter, SC
Christmas
Mr. and Mrs. I. L. Tilley
Mrs. Louis D. East, South Boston, VA
Mrs. Anne E. Watkins
Mr. and Mrs. Robert Grier, Gastonia
Dr. and Mrs. George E. Waterman
Marty and Jack Haggard, Lutz, FL
Ms. Beatrice Tonkin
Mr. and Mrs. Perry Harmon, Winston-Salem
Mrs. Ann L. Sams
Mr. and Mrs. David S. Harris, Charleston, SC
Christmas
Faye and Ray Harris
Mr. and Mrs. Paul W. Harris, Winterville
Christmas
Faye and Ray Harris
Ms. Catherine Byrd Hedgpeth, Thomasville
Christmas
Dr. and Mrs. Joseph R. Hedgpeth
Mrs. Bartha Howell, Oxford, AL
Birthday—January 26, 1987
Mr. Charles F. Howell
Mr. R. E. "Buck" Jackins, Barium Springs
Mr. W. P. Burney
Jonathan and Matthew Jones, Charlotte
Birthday
Mr. and Mrs. Samuel P. Jones
Mr. and Mrs. James W. Kausch, Winston-Salem
20th Anniversary
Mrs. F. W. Kausch
Mr. and Mrs. J. S. Kerr, Waxhaw
Christmas
Mr. and Mrs. John B. McLaughlin
Ms. Carolyn Ann Kornegay, Richmond, VA
Christmas
Dr. Hervy B. Kornegay, Sr.
Mrs. Mary Lane, High Point
Mr. and Mrs. James L. Meadows
Mr. and Mrs. Jack M. Lea, Hampstead
Miss Elizabeth N. Sidbury
Mr. and Mrs. North Lewis, West End
Christmas
Mrs. Elizabeth Cheney-Smith
Ms. Grace A. Liles, Wadesboro
Birthday
Dr. and Mrs. R. V. Liles,Jr.
Mrs. Helen T. Lyerly, Salisbury
Christmas
Hazel and Eugene Lane
The Martins, Fayetteville
Ms. Beatrice Tonkin
Mrs. Ashley M. McCoy, Black Mountain
Mr. and Mrs. M. Banks Berry
Mrs. Angelina McEwan, Charlotte
Christmas
Mrs. Julia C. Burton
Mr. Grover J. McKay, Knightdale
Christmas
Mrs. Margaret L. McKay
Mrs. Margaret L. McKay, Knightdale
Christmas
Mr. Grover J. McKay
Mr. and Mrs. E. S. McLeod, Lexington
Christmas
Mrs. W. N. Sparkman
Mr. and Mrs. L. C. Mitchell, Jamestown
Birthdays
Mr. Larry Mitchell
Rev. and Mrs. Polk G. Moffett, Raleigh
Christmas
Mr. and Mrs. Wilbur Watkins
Mr. and Mrs. D. F. Peterson, Winston-Salem
Mrs. Ann L. Sams
Mrs. Martha B. Pollard, Tarboro
Mrs. Elise T. Carpenter
Miss Beulah Powell, Winston-Salem
Christmas
Mrs. Sally M. Crim
Rev. Tim Roach, Albemarle
Appreciation
Mrs. Crayon Efird
Rev. and Mrs. Cabel L. Roberts, Ft. Worth, TX
Christmas
Ms. Mary Alice Roberts
Mrs. Mary Robinson, Elizabethtown
Mr. and Mrs. Charles S. Puglia
Mrs. Effie Russell, High Point
Mr. and Mrs. James L. Meadows
Mrs. Leroy Sams, Winston-Salem
Mrs. Ann L. Sams
Mr. Gilbert G. Sarvis, Sr., Brown Summit
Christmas
Mr. and Mrs. Gilbert G. Sarvis, Jr.
Mr. and Mrs. Frank Sharpe, Greensboro
Christmas
Mrs. James L. Henson
Mr. and Mrs. Bernard Shelly, Raleigh
Thank You
Ruth and Amos Fowler
Mrs. Margaret Shockley, Charlotte
Mrs. H. Thomas Sawyer
Mr. and Mrs. Temple Sloan, III, Nashville, TN
Christmas
Mrs. Hilda Carson
Ms. Marge Sloat, N. Ft. Myers, Fl
Christmas
Mrs. Dianne L. Richardson
Miss Mary Elizabeth Sparks, Grandville, MI
Christmas
Mrs. Kathrine R. Neel
Mrs. William E. Stanley, Greensboro
Mrs. Nettie Pinnix Cox
Mrs. Claire Tate, Charlotte
Christmas
Ann Stevenson
Mrs. Frances G. Thompson, Greensboro
Christmas
Mr. Frank D. Thompson
Miss Lucy Thompson, Taylorsville
Miss Elsie Allen
Miss Jo Ann Tillman, Carthage
Christmas
Charlie and Ginny Fry
Rev. Ron Tippens, Maxton
Christmas
Mr. and Mrs. John L. McLean
Mrs. Eleanor Walker, Harrells
Mr. and Mrs. David W. Powell
Mr. and Mrs. D. P. Whitley, Hickory
Christmas
Mrs. Christa W. Griffin
Mr. and Mrs. Grant Whitney, Charlotte
Christmas
Miss Sarah E. Lopp
Mr. and Mrs. D. D. Wilkinson, Decatur, GA
Christmas
Mrs. Elizabeth Cheney-Smith
Ms. Margaret Wilkinson, Decatur, GA
Christmas
Mrs. Elizabeth Cheney-Smith
Mr. Tony Windell, Charlotte
Appreciation Of Your Services
Joe E. Boston Bible Class-
Selwyn Avenue Presbyterian Church
Miss Frances Woollen, High Point
Mr. and Mrs. James L. Meadows
Mrs. Dixie Wooten, Princeton
Christmas
Mr. Shade A. Wooten

DECEMBER MEMORIALS

Mr. Rayden Adams, Norfolk, VA
Rear Admiral and Mrs. William A. Moffett
Mr. and Mrs. J. H. (Mamie O.) Alexander, Charlotte
Miss Lelia M. Alexander
Mr. Uhlman S. Alexander
Miss Lelia M. Alexander
Frances P. Alexander, Robbins
Louise P. Hite
Mr. and Mrs. Henry C. (Bessie Stanford) Alexander, Charlotte
Miss Lelia M. Alexander
Mr. and Mrs. J. K. Alexander
Mr. and Mrs. John B. McLaughlin
Mr. Earl Allen, Charlotte
Mr. and Mrs. George Cheek Freeman
Mr. Hollen E. Groff
Mr. W. L. D. Johnston
Mr. William S. Allen, Santa Ana, CA
Amos and Ruth Fowler
Mrs. Rosa McDevitt Allgood, Washington
Mrs. Myrtle M. Patterson
Ms. Irene D. Jefferson
Mr. W. John Anderson, Greensboro
Dr. and Mrs. S. W. Shaffer
Mr. David H. Andrews, Statesville
Mr. and Mrs. Andrew N. Cowles
Mrs. Carol Andrews, Tarboro
Mrs. Wayland Joyner
Mr. Monroe Frank Angle, Charlotte
Mrs. Louise Angle
Miss Esther Archer, Charlotte
Mrs. Pearl A. Smith
Mrs. Patsy S. Miller
Mr. Harry Turner Ashcraft, Charlotte
Mr. and Mrs. Howard B. Jackson
Mr. John L. Ashcraft
Mr. Forrest H Sloan
Mr. James A. Atwell, Charlotte
Mr. and Mrs. James W. Barnette
Mrs. Harrell (Laura P.) Auten, Mooresville
Dr. and Mrs. Paul A. Stroup, Jr.
Mr. Auten, Belmont
Bill and Elizabeth Shermer
Mrs. Nell Baggett, Knoxville, TN
Mrs. Rachel White
Mr. Kenneth C. Baker, Taylorsville
Mrs. Ruth Baker
Mrs. Pauline M. Baker, Salisbury
Ms. Gertrude M. McDonald
Parents of Mrs. Lillian C. Bamberger
Mrs. Lillian C. Bamberger
Mrs. Braddy Barefoot, Fayetteville
Mr. and Mrs. Marshall Gillis Ray
Mrs. Barnes, Gastonia
W. O. and Mary Walker
Ms. Cheryl Bartlett, Mt. Hill
Mrs. James L. Riddle
Mr. James G. Barwick, Kinston
Mrs. Thelma A. Barwick
Mr. R. Cecil Batson, Wilmington
Mr. and Mrs. Nester L. Wallace
Mr. James Macon Baxter, New Bern
Doctor and Mrs. Nat M. Baxter
Mr. and Mrs. Howard Freeman
Mrs. Pauline McLeod Beam, Cherryville
Mr. and Mrs. E. W. Harvey, Jr.
Mr. David Beaver, Davidson
Vickie H. Brackett and Caleb
Mrs. Vivian Sechrest Bennett, High Point
Mrs. James H. Hogg
Mr. William C. Black
Mr. Norman D. Black
Mr. B. W. Booker, Smithfield
Mrs. Elizabeth A. Reid
Mrs. Samuel (Fanneil Skeen) Booth, Charlotte
Mr. and Mrs. John L. Green, Jr.
Mr. and Mrs. A. Grant Whitney
Mr.and Mrs. James E. Seacord, Jr.
Miss Janet H. Andrews
Mr. and Mrs. Rufus M. Ward
Mrs. Horace E. Stacy, Jr.
Mr. and Mrs. Alex R. Josephs
Mr. and Mrs. J. G. Swinney
Mrs. Carlton Andrews, Jr.
Mr. and Mrs. Julian W. Clarkson
Ms. Lee R. Glasgow
Mr. and Mrs. William D. Kemp
Mr. and Mrs.Oscar Bowden
Miss Becky Bowden

Continued on Next Page

Continued from Previous Page

Ms. Martha Taylor Brown
Mr. and Mrs. James T. Dick
Mr. Price Brown, Jr.
Mr. and Mrs. Mack P. Brown
Rev. W. C. Brown, Charlotte
Mr. and Mrs. Thomas N. McLauchlin
Mrs. Francis Burch, Norfolk, VA
Rear Admiral and Mrs. William A. Moffett
Mr. Norman Burke
Mr. and Mrs. Ralph Richie
Mr. M. B. Byrd, Jr., Winston-Salem
Mrs. M. B. Bryd, Jr.
Mrs. Nell H. Byrd, Cayce, SC
Mrs. Callie H. Evans
Mr. J. Barry Caldwell, Davidson
Mr.and Mrs. Thomas V. Northcott
Colonel and Mrs. Charles W. Sample
Mrs. Mary Ratchford Carpenter, Gastonia
Family of Mary R. Carpenter
Mr. John Carriker, Sr.
Mr. and Mrs. Lavern M. Wells
Mr. Mason Carroll, Shelby
Mr. and Mrs. Milton Loy
Mrs. Michael Wasell
Mrs. Mary Carter, Dix, IL
John and Sallie Alexander
Mr. Hugo Chislaghi, Mooresville
Mr. and Mrs. Ronald A. Chislaghi
Mrs. Alice D. Clark
Mr. H. Ward Clark
Mr. Chalmas E. Clark, High Point
Mr. and Mrs. Keith D. Clark, Sr.
Mr. Earl W. Clark
Mr.and Mrs. Robert P. Clark, Sr., Hamlet
Mr. and Mrs. William D. Brown
Mr. Curtis L. Cloud, Sr., Charlotte
Mrs. Curtis L. Cloud, Sr.
Mrs.Helen Brown Coble, Alamance
Mr. Glenn M. Coble
Mr. Julian A. Coleman, Burlington
Mr. and Mrs. Guy E. Barker
Bettie and Mamie Wilson
Mr. C. Bolton Coley, Rocky Mount
Colonel and Mrs. Robert A. Eason
Ms. Katherine B. Couch, Charlotte
Mrs. W. F. Masten, Jr.
Mrs. Winona E. Covington, Charlotte
Mr. and Mrs. E. M. Guest, Jr.
Mr. William Fleming Cowan, Mt. Ulla
Rev. Luther French Cowan
Mr. O. A. Craft
Mr. and Mrs. Thurman Leffel, Sr.
Mr. V. Hermon Creech, Sr., Tarboro
Mrs. W. S. Babcock
Mr. and Mrs. Joseph N. Calvert
Mrs. Robert D. Croom, Jr., Maxton
Doctor and Mrs. Simmons Patterson
Mr. John Croom, Fayetteville
Mrs. George Matthews, Jr.
Mr. John Michael Cummings, Sr.
Mr. and Mrs. E. P. Satterthwaite
Mr. J. Sherwood Curlee, High Point
Lois and Jim Hogg
Mr. Sam C. Curtis, IV, Cary
The Village Observer
Foxfire Inn and Country Club
Trans-Oceanic Life Ins. Co.
Israel Melendez
Mr. Roger Gonsalves
Mr. John D. Diamond
Insurance Tax Planning Services
Mr. Jaime R. Arias
Mr. Richard Gonsalves
Mr. Excelle R. Cuthbertson, Charlotte
Mrs. Nell R. Callahan
Mr. and Mrs. George C. Dedmondt, Tryon
Robert and Iris Dedmondt
Miss Max Dedmondt, Tryon
Robert and Iris Dedmondt
Mr. Donald H. Denton, Sr., Charlotte
Mr. and Mrs. Robert L. Pierce, III
Mrs. Christine S. Denton, Washington
Mrs. Myrtle M. Patterson
Mr. William R. Devane, Chadbourn
Mrs. Sarah H. Crawford
Mrs. Nell Dickson, Raleigh
Mr. and Mrs. Wilbur Watkins
Mr. Clyde H. Dorrity, Fayetteville
Mrs. Ruth S. Dorrity
Mr. and Mrs. C. L. Douglas, Statesville
Mr. and Mrs. R. W. Benson
Mr. Gary E. Douglas, Sr., Ruby, SC
Mrs. Myrtle D. Register
Dr. Philip S. Easley, Statesville
Mr. and Mrs. Edward H. Easley
Mrs. Eva P. Elmore, Wilmington
Mr. and Mrs. Herbert G. Jackson
Mrs. John A. Elmore, Wilmington
Mrs. Frank R. Reynolds
Mr. J. Law Epps, Columbia, SC
Mr. and Mrs. William W. Barnett
Mrs. Katherine Evans, Fayetteville
Mrs. George Matthews, Jr.
Mr. C. L. Faircloth, Jr., Rose Hill
Genelle R. Braddy
Mrs. Helen Spurrier Falls, Gastonia
Mrs. Lois Grier Hogg
Richard and Stan Wilkinson
Mrs. Mearl P. Felton, Wilson
Mrs. Annie Pitt Felton Humphrey
Mrs. C. H. (Margaret) Ferguson, Wadesboro
Mrs. Sara W. Jarman
Rev. Leslie F. Ferking, Charlotte
Mr.and Mrs. R. M. Mauldin, Jr.
Dr. Curtis R. Fincher, Charlotte
Dorothy and Eddie Moss
Margaret and Mary Louise Phillips
Mrs. William (Eunice B.) Fincher, Huntersville
Dr. and Mrs. Paul A. Stroup, Jr.
Mr. Paul A Finger, Dallas
Cora R. Rhyne
Mrs. J. R. Finley
Ms. Kate Finley

In Memory—In Honor

Donor _____

Address _____

_____

IN MEMORY—IN HONOR

My Gift of $ _____ is enclosed.

I wish to ☐ Honor ☐ Remember
Name of
Honoree or Deceased _____

Address _____

On the occasion of: _____

Date of death if applicable _____

Survivor to notify _____

Address _____

Relationship of survivor to honoree _____

Dr. Edgar B. Fisher, Burlington
Margaret R. Henley
Mrs. Margaret Flanagan, Gastonia
Mrs. Helen B. Harris
Mr. and Mrs. Doug Lanier
Mr. Alois Victor Flock, Charlotte
Mrs. Rosalind C. Hood
Mrs. A. J. Fox, Fernandina, FL
Mrs. James M. Bush
Mr. Claude Fulghum, Wilson
Mr. and Mrs. Robert L. Martin, Jr.
Mr. Monroe G. Fulghum, Wilson
Mr. and Mrs. Robert L. Martin, Jr.
Mrs. Arthur (Clara Brown) Galliher, Troutman
Rev. and Mrs. Frank C. Wilkinson
Mr. Steve Gideon, Wilmington
Mrs. Willie A. Hawkins
Mr. Ralph M. Giles, Fayetteville
Mrs. Ralph M. Giles
Mr. and Mrs. W. W. Glenn, Lincolnton
Miss Susan Love Glenn
Mr. Bill "Pop" Glisson, Sr.
Mrs. J. T. Gresham
Dr. Willard Goley, Graham
Mr. and Mrs. Richard Paschal
Mrs. H. D. Goode, Lumberton
Mr. Jack M. Parsons
Mr. George S. Goodell
Richard, Martha, Rick and Mark Blocker
Mr. Staley P. Gordon, Burlington
Dr. and Mrs. Joseph H. Huff
Mrs. Pearl Greene
Mrs. Frances Greene Robertson
Mr. V. G. Gregory, Benson
Mrs. Patricia G. Richardson
Mr. Murray M. Grier, Gastonia
Mr. and Mrs. James H. Hogg
Mr. Harry G. Grier, Gastonia
Mr. and Mrs. James H. Hogg
Dr. J. Homer Guion, Charlotte
Mr. and Mrs. R. M. Mauldin, Jr.
Mrs. Tellie Culpepper Hackney, Rocky Mount
Mrs. Geraldine Bass
Mr. Raymond Hackney, Gastonia
Mrs. Kathleen E. Nivens
Mr. Broadus Hamilton, III, Hickory
Mr. and Mrs. M. R. Flowers
Parents
Mrs. Fred Hamilton, Hamlet
Mrs. Melva Hamilton
Mrs. Frances Sheppard Hansen-Pruss, Charlotte
Mr. and Mrs. R. M. Mauldin, Jr., and Family
Mrs. Ruth Saunders Harris, Badin
C. E. "Red" and Barbara Sedberry
Mr. and Mrs. W. H. Hawkins, Charlotte
Mrs. Netta H. Braswell
Ms. Johnsie Moore Heyward, Charlotte
Mrs. Johnsie H. Canny
Mrs. Foyle R. (Mildred Bregman) Hightower, Wadesboro
Mr. and Mrs. George F. Meacham
Mrs. Vivian Holland, Bayou La Batre, AL
Mr.and Mrs. Herbert R. Swanger
Mrs. Beulah Holt, Sanford
Tom and Jean Perdue
Allison Hoof, Durham
Mrs. Ella Fountain Pratt
Mr.and Mrs. Robert R. Hooker, Hillsborough
Mr. and Mrs. George G. Stumpf
Mr. George Hooker, Hillsborough
Mr. and Mrs. George G. Stumpf
Mr. Martin Hooker, Hillsborough
Mr. and Mrs. George G. Stumpf
Mr. F. D. Hornaday, Jr.
Dr. and Mrs. Joseph H. Huff
Mrs. Mozelle K. Horton, Morganton
Mr. and Mrs. Robert Bristol
Mrs. Mary Hotz, Virginia Beach, VA
Mr. and Mrs. John L. Jennings
Mrs. Gertrude Stumpf Huber, Rhinelander, WI
Mr.and Mrs. George G. Stumpf
Mrs Pearl Hudson
Jean and Marion Rowland
Mr. J. Reece Huffstetler, Gastonia
Mr. and Mrs. Roy A. Capps
Mr. J. D. Hullander, Sr., Charlotte
Mr. W.D. Browne, Jr.
Mrs. Nellie B. Hunt, Kelly
Mr. and Mrs. R. Manley Walker
Mrs. Susan Hussey
Mrs. W. S. Babcock
Mr. and Mrs. James E. Jackson, West End
Mrs. Pauline J. Gaddy
Mr. John Laird Jacob, Sr., Valdese
Mrs. Jeanne Verreault Jacob
Mr. John Laird Jacob, Jr.
Mrs. Jeanne Verreault Jacob
Mr. Howard O. James, Wilmington
The Hasketts (Kathryn, Eleanor and Delmas)
Mrs. Lela Jernigan, Dunn
Mr. and Mrs. John M. Hall
Rev. and Mrs. Frank S. Johnston, Sr.
Richard, Martha, Rick and Mark Blocker
Miss Leila D. Johnston
Mr. and Mrs. Robert B. Hogan
Lt. Colonel James D. Johnston, Barium Springs
Mr. David E. Gillespie
Mr. Julus Jones, Kenansville
Mrs. O. P. Johnson
Mr. Burnie Jones, Charlotte
Mrs. Sarah B. Helms
Mrs. Sara Elizabeth Link Jones, Charlotte
Sharon Presbyterian WOC
Mrs. Mary L. Julian, Charlotte
Miss Evelyn McGee
Mrs. Blanche M. Walker
Mr. Emil H. Karcher, New York City, NY
Mr. J. E. Millner
Mr. George Yancey Kerr, Yanceyville
Mrs. Katharine Kendall
Mr. David King, Wilmington
Mr. and Mrs. James E. Parker
Mr. Reuben L. King
Mrs. Reuben L. King
Mr. John Graham Knox, Statesville
Mr. and Mrs. Andrew N. Cowles
Ms. Anne Kuykendall
Mrs. Rosalie Dowdy
Katie Lacewell and Family, Burgaw
Mr. and Mrs. R. E. Murray
Mr. Frank W. Lea, Jr., Gibson
Mrs. Lois Grier Hogg
Mr. and Mrs. Keith Hunsucker
Mr. and Mrs. J. Mason McGregor
Mrs. Dorothy Adams
Mrs. Viola Isley Lea, Burlington
Mrs. Reba R. Hogan
Mr. and Mrs. E. A. Leffel
Mr. and Mrs. Thurman Leffel, Sr.
Mr. C. G. Lewis
Mr. and Mrs. Steve Watson
Mrs. Ruth Lindquist, Pittsburgh, PA
Mr. and Mrs. David A. Welder
Miss Mildred Lineburger, Gastonia
Miss Mildred W. Jackson
Ms. Frances Irene Lucas, Wade
Mr. and Mrs. Julian H. McIntyre and Ray
Mr. Henson E. Maples, Sr., Ocean Isle Beach
Mrs. Henson E. Maples, Sr.
Mr. DeWitt Marks
Misses Eleanor and Kathryn Haskett
Mrs. John H. Marshall, Trenton, NJ
Mr. J. H .Marshall
Mrs. Eva Beasley Marshburn
Mrs. Marion H. (Peggy) Bryan
Mrs. Zula K. Martin, Wilmington
Mrs. John B. Cameron
Charlotte and Gillis Ray
Mr. Silas V. Mauldwin, Charlotte
Mrs. Margaret B. Mauldwin
Mr. G. L. McCartha, Conover
Mr. and Mrs. John W. Leagon
Mr. James Herbert McCollum III
Mrs. Van G. Beach
Mr. Ashly M. McCoy, Black Mountain
Mr. and Mrs. M. Banks Berry
Mr. J. S. McFarland, Rutherfordton
Mr. and Mrs. Charles McFarland
Mrs. Bessie Poteat McGalliard, Marion
Dr. Mary Poteat
Mr. Clyde M. McGee, Charlotte
Miss Lelia M. Alexander
Mr. Robert S. McGinnis, Huntersville
Ms. Sallie J. McGinnis
Miss Margaret McKenzie, Gibson
Miss Caroline Parker
Mr. Paul B. McLean, Lowell
Mrs. Paul B. McLean
Mr. Willie Thomas McLendon, Sanford
Mr. and Mrs. Alex H. Cameron
Mrs. Rozella McLeod, Carthage
Dr. and Mrs. Samuel L. Cooke
Mr. Clifton S. McMillan, Lenoir
Mrs. Ada B. Hall
Mr. Archibald A. McMillan, Raleigh
Mr. and Mrs. James Arthur King
Mr. David Reid McNeill, Rowland
Mrs. David R.McNeill
Mr. William Walter Miller
Mr. and Mrs. R. M. Mauldin, Jr.
Mr. John Mitchell, Kannapolis
Mrs. Marion S. Jolley

Continued in Next Issue

FFC362.7 / P92b

BARIUM MESSENGER

PUBLICATION OF BARIUM SPRINGS HOME FOR CHILDREN

A Presbyterian Family Service Agency—Owned and Operated by The Presbyterian Church, U.S.A. Synod of North Carolina

Vol. 64 | BARIUM SPRINGS, NORTH CAROLINA, SPRING 1987 | No. 2

CONNIE TATE DEVELOPS WORKSHOP: TYPES, PREVENTION OF CHILD ABUSE

Connie Tate, Special Services Coordinator at the Family and Child Development Center, has developed a course designed to teach young children about the different aspects of child abuse.

The course teaches children about: good, bad, and confusing touches; who is and isn't a stranger and how to tell the difference; when it is all right to say "no" in a loud voice; good and bad people and how to tell the difference; what to do in situations where an unknown, or known, adult tries to lure you away from your familiar setting; "funny-tummy" situations' and about private parts.

"The course teaches children, in a non-threatening way, what they should do when they find themselves in a bad situation," said Tate. "It teaches them that it is okay to remove themselves from a situation that they don't feel right about, even if an adult or authority figure is involved. We don't want to create exaggerated fear, we just want them to be aware of the happenings around them, and to learn to be careful."

Tate said she began developing the course last Spring, after completing a parent survey and finding overwhelming response in favor of such a course. At a quarterly parent meeting, Tate described the outline of the course to parents and was again met with very positive reactions.

Continued on Page 4

Connie Tate

HOMECOMING 1987

August 1st & 2nd

Looking forward to seeing YOU!

James Ramsey, President

N.A. MEETS ON CAMPUS

A Narcotics Anonymous group was formed on the Barium Springs Campus in early November of 1986 and has been meeting on the campus every Sunday from 7:30 to 9:00 p.m.

Seven to ten NA members meet in the Conference Room of the Adolescent Center for one and a half hour sessions to give each other support and fellowship. Six of the members are adolescents living at Barium Springs.

The idea for forming a group on campus came from Bruce Steadman, a social worker in Sullivan Cottage, one of the five cottages in the Adolescent Center. Steadman had two girls in his cottage who had drug-related problems so he began looking into outside help for them. He contacted the Cup of Water in Statesville and found the NA to be very helpful.

"They were willing to come out and form a group even if I only had one girl with a problem," said Steadman. "They came out and talked to us about their program and we talked about ours, and we figured out a way to make the two programs compatible. It has worked very well so far."

The NA group was formed on a

Continued on Page 4

BARIUM RECEIVES ENDOWMENT FUNDS

Barium Springs Home for Children received $50,610 of the over $3 million in operating grants awarded by the Duke Endowment to 167 hospitals and 41 child-care institutions in North and South Carolina at a February meeting of the Endowment's Trustees.

Ashley H. Gale, Jr., director of the Endowment's Hospital and Child-Care Divisions, said that nearly $1.6 million of the total went to help hospitals cover costs of caring for the poor, and another $350,000 for data-gathering services used by hospitals.

Gale said over $1 million was awarded to help child-care institutions meet regular operating expenses. In North Carolina, 21 agencies received $689,832, and in South Carolina 20 agencies received $374,168. Together, the 41 institutions have a combined capacity fo care for 2,759 children. In 1985, the agencies averaged 2,327 children per day; in 1986, the number rose slightly to 2,369.

The Endowment was established in 1924 by James Buchanan Duke and today is one of the nation's largest private foundations.

...Or So It Seems

W. Earle Frazier
ACSW
Executive Director

Two recent letters caused us to give thanks, once again, for the tradition of caring entrusted to us.

"In the late 1890's and early 1900's, my mother and four of her sisters were residents of Barium. In their memory, I would like to give the enclosed check in the amount of $10,000 as the . . . Memorial Endowment."

"This check (for $1,000) is in loving memory of my seven years at Barium —1914-1921."

What a beautiful testimony to the caring of these people who labored here many years ago!

And What powerful motivation for those of us privileged to labor here today.

Earle Frazier

ALUMNI NEWS

We are sorry to report the death of Mr. George Dewey Barnhill, class of 36, who passed away in Ventura, California on January 30 as the result of a stroke.

Mr. Barnhill was born April 27, 1917, in Rock Hill, S.C., and came to Barium Springs in 1928. He also graduated from Appalachian State Teachers College and held the degree of Doctor of Philosophy from UNC at Chapel Hill.

Surviving are his wife, Mavis Barnhill of Ventura; one son, Dale Barnhill of El Toro, Calif.; one sister, Sarah Milton of Camden, S.C.; and two grandchildren.

* * *

Mrs. Annie Blue Southard, who came to live at Barium Springs with her three sisters aroung 1904, passed away on February 19, 1987.

Annie, Lela, Lottie and Bessie Blue were 11, 6, 9, and 12, consecutively, when their applications were made to Barium. Annie was living with her sister Lela when she died. She is survived by two sons and two daughters.

* * *

We were informed that Ms. Ruth F. McElrath, a retired housemother from Barium Springs, passed away on November 6, 1986. Her niece, Mrs. Robert (Tillie) Allred, was kind enough to inform us of her Aunt's death.

* * *

Ann McDonald Shroyer, class of 1944, recently received recognition for her good works by the Alamance County Beautification Commission. Mrs. Shroyer's daughter, Amy Beth, wrote us to tell us of her mother's recent award, and said that her mother was also recognized by the city of Burlington for similar good works in 1986.

Mrs. Shroyer is married to another Barium alumni, James Shroyer, class of 1941.

Mrs. Bernice Stone Thompson, class of 1938, passed away on March 20 at N.C. Memorial Hospital in Chapel Hill, after a lengthy illness. A retired trust officer with First Union National Bank in Charlotte, she is survived by a son, two daughters, and three grandchildren; and by her sister, Mrs. Joy Stone Summers, class of 1935, of Phafftown.

* * *

Mrs. George (Ernestine) Baldwin Jones, class of 1948, wrote to us from Atlanta Beach, Florida, to tell us of the death of her sister's son, Ronald Stone. Her sister, Mrs. Beulah Jane Baldwin Stone, graduated class of 1943 and lives in Brunswick, North Carolina. Apparently, Ronald died on February 14 of pneumonia.

Mrs. Jones also advised us that the class of 1948 will be having a special anniversary reunion in 1988.

* * *

Charles Taylor Fort, Sr., class of 1931, passed away in Winston-Salem on March 14, according to Don Bolton, class of 1943.

Charles was the twin brother of Ben Fort, also class of 1931, both of whom came to Barium Springs with their brother Leonard, and sisters Irene and Sarah.

Charles is survived by his wife, Mrs. Ruth Short Fort; daughters, Mrs. Dorothy Brown of Greenbelt, Md., Mrs. Judy Cowen and Mrs. Nancy Sapp of Winston-Salem; sons, John Fort of Winston-Salem and Charles Fort, Jr. of Elsworth Air Force Base, South Dakota; sisters, Mrs. Irene Fort Smith, who graduated class of 1936 and is living in Boise, Idaho, and Mrs. Sarah Fort Mather, of Forest Hill, Md.; and his brother, Ben B. Fort, who is retired and living in Greensboro. His other brother, Captain Francis Leonard Fort, was killed in action in World War II.

BOARD OF REGENTS

Mr. J. Bynum Carter . . . . . President
Mrs. Harold E. (Maie) Minnick . . . . . Vice-President
Mrs. Richard A. (Judy) Vinroot . . . . . Secretary

CLASS OF 1987:

Rev. David Q. Garrison	Chapel Hill
Rev. G. Wallace Johnson	Matthews
Rev. William A. Johnson	Fayetteville
Miss Jane F. Latham	New Bern
Mrs. John L. (Betty) McCain	Wilson
Mr. Lawton Nisbet	Greenville
Mrs. Richard A. (Judy) Vinroot	Charlotte
Mr. Arthur Eddington	Asheville

CLASS OF 1988:

Mr. Thomas R. Beard	Greensboro
Rev. Roger E. Horne	Wilmington
Mrs. Paul R. (Betty) Jordon	Raleigh
Mrs. W.B. (Aridella) King	Wilmington
Miss Mary Potts	Davidson
Mrs. John (Claire) Tate III	Charlotte
Mrs. Carl S. (Melba) Wheeler	New Bern
Mr. Palmer Willcox	Raeford

CLASS OF 1989:

Rev. Warren C. Brannon	Burlington
Mr. J. Bynum Carter	Gastonia
Mrs. Forrest C. (Jo Ann M.) Freeman, Jr.	Charlotte
Mrs. Harold E. (Maie) Minnick	Black Mountain
Rev. John K. Abernethy	Montreat
Mr. Jim Staples	Statesville
Rev. Harry Miller	Fayetteville
Mr. Robert Dick	Denver

Directory of Services

Main Office
(704) 872-4157

Pre-School Center
(704) 872-7351

Pre-Adolescent Center
(704) 872-8158

Adolescent Center
(704) 873-1011

Barium Messenger

Published Tri-Monthly
by Barium Springs
Home for Children
Lisa. S. Crater
Editor

Barium Springs Home for Children is owned and operated by the Presbyterian Synod of North Carolina. Financial support is from gifts through Synod, church groups, individuals, business firms, fees and investments.

CHARTING YOUR FINANCIAL COURSE

Give To Barium Springs and Do Yourself a Big Financial Favor

This year careful and detailed tax planning is an absolute necessity for the charitable gifts you are going to make during the year. The strategy you choose must include not only this year's contributions but plans for contributions in future years if you want to get the highest possible tax benefit this year—and in the years to come.

Tax reform has not directly changed any of the rules for itemizers who make charitable gifts. However, the lower tax rates will have an indirect, yet crucial, impact on the amount you'll be able to save. As tax rates get lower, your deduction's worth becomes less. When income was taxed in the 50 percent bracket, a $100 deduction really cost you $50 and cost the government $50. But when your income is taxed at 28 percent (which is what the rate will be in 1988), a $100 deduction really costs you $72 and Uncle Sam only $28.

One solution: Give the most you can during 1987 so you'll get the highest benefit—a 38.5 percent deduction. There are alternatives that allow you to give (and deduct) a large up-front contribution in 1987 that will actually benefit Barium Springs over many years in the future.

Charitable lead grantor trusts are irrevocable trusts that are set up for a time period not longer than 10 years. You find a trust with cash that will be invested in income-producing assets. The trust will pay an annual annuity to Barium Springs. At the end of the trust's 10-year term, you get back whatever assets remain in the trust after its investment and distribution activities over the years.

You get one up-front deduction, this year—a big one—for a gift that Barium Springs will receive annually for up to 10 years. The actual deduction you can take is found on special Treasury Department tables that account for the discount on money to be received over the years.

For example, an annual gift of $15,000 over 10 years isn't worth $150,000 today. Because distributions to be made in future years are subject to a discount, the table shows that this gift is worth approximately $92,000 today.

We can also assist you in establishing an advised fund arrangement. These funds are special arrangements where you make a one-time gift that is fully deductible this year. And we put the money in a fund set up in your name. You are allowed to "advise" but not direct when and how the funds get distributed. The advantage is you can watch your contribution accumulate income for one or more years or you can suggest that it be distributed right away or periodically. You'll get an up-front deduction in 1987 for a donation that may be distributed to us over a number of years. Barium Springs isn't legally bound to distribute money according to your wishes, but in most cases, as long as you choose a legitimate charitable purpose, we will go along with your choice.

Pooled common funds are available at Barium Springs also. This type of charitable gift is for tax payers who want to have guaranteed control over what we do with their gifts. Under this arrangement, many donors' contributions are pooled together and you get a number of unit credits equivalent to your proportionate contribution to the pool. You have absolute control over the income distribution from your unit credits. All pooled common fund income is required to be distributed each year, rather than accumulated over the years. However, you can arrange to have the income distributed to an advised fund and prolong making your decision as to what to do with the money. Your contribution is fully deductible in 1987 even though you are able to control all charitable distributions for the rest of your life.

Charitable remainder trusts are trusts that are funded (generally with highly appreciated assets) so as to pay an annual annuity to you over your lifetime. At your death, the trust assets go to Barium Springs. You can take a charitable deduction in 1987 for the value of the "remainder interest" in the trust. Again, you must use Treasury Department tables to figure the exact amount of your deduction. The deduction depends on your age and the rate of return that you are entitled to receive from the trust. The new tax law has added some additional considerations to the gifting of appreciated assets, so contact our office or your accountant before taking any action.

The 1987 tax year is an excellent time to make charitable donations to Barium Springs Home for Children. You can make a donation that can save you taxes now even though you control how the dollars are spent later. You can get tax benefits this year and get your principal back in 10 years, or you can get an income for life with a remainder trust that will benefit Barium Springs later, but has tax benefits today.

For more information about how you can help Barium Springs Home for Children maximize your tax benefits, please feel free to call Mr. Reade Baker, Director of Development, at (704) 872-4157. Or send in the coupon below requesting information and/or a visit.

CLIP AND MAIL

Barium Springs Home for Children
Barium Springs, NC 28010

☐ I have already included Barium Springs in my will.
☐ I would welcome a visit.

Please send a complimentary copy of:
☐ How the Pooled Fund Works for You . . . And Us
☐ Questions and Answers About Gift Annuities
☐ The Hidden Bonus In Your IRA

Name _____

Address _____

City _____ State _____ Zip _____

Phone ( ) _____ Church _____

Comments _____

WORKSHOP PRESENTED TO CHILDREN

Continued from Page 1

Using a film called "What to Do," a 15-minute filmstrip which focuses on helping the average five-year-old decide what to do in certain uncomfortable situations, and books like: *Never Talk to a Stranger*, by Irma Joyce; *It's My Body*, by Lory Freeman; and *Safety Zone: a Book Teaching Child Abduction Prevention Skills*, by Linda D. Meyer; Tate developed and refined the course until she felt it would teach the children what they needed to know without making them feel threatened.

Between February 23 and March 5 the course was given to the three- and four-year-olds and to the children in the Afterschool Program. Each of the groups were taught the course in two daily sessions, with each session lasting from 30 minutes to an hour.

"At the end of each session we broke up into small groups of three or four children and a teacher," said Tate. "We did this to give the children an opportunity to ask questions they wouldn't feel comfortable asking in front of a group. It also enabled us to reiterate the points of discussion and to see for ourselves who was comprehending the information and who wasn't."

Tate said that she would probably do a follow-up of the course in six months because some of the children were very young and wouldn't retain the information very long. "We don't want the children to dwell on the bad things that could happen to them," said Tate. "We just want them to remember their options of what to do if something does happen."

One of the sessions was taped with a video camera and displays the children's reactions as well as the content of the course. The tape has been made available to parents at the Center for viewing at their convenience.

25-YEAR-OLD SWIMMING POOL TO BE REPAIRED THIS SUMMER

As summer approaches and everyone on the Barium Springs campus is preparing for outdoor activities and field trips, we here at Barium have been forced to face an unbearable reality . . . our swimming pool is in desperate need of repair!!

After 25 years of dedicated service keeping children cool and occupied during the summer, the pool has raised a white flag. The pump, the filter, and the pumphouse itself are all in need of repair. Pipes have been corroded by chemicals in the water, and there are several leaks which need attention.

Things were so bad last year, that the pool had to be closed a few weeks before schedule. The leaks were causing the water to go down rapidly, and the drought prevented the constant addition of water that was needed to keep it at a safe level.

"The cottages don't have air conditioning, so the children and staff depend on the pool for a refreshing break on summer days," said Bruce Steadman, social worker at the Adolescent Center's Sullivan Cottage. "The kids would really be disappointed if we couldn't keep it open again this year.

Not only do the older children in the Pre-Adolescent and Adolescent Centers use the pool, but the younger children at the Family and Child Development Center have a wonderful time at the pool in the summer. Many day care children, from ages three to ten, have had their first experience with learning to swim at the Barium pool.

"We hope to get all of the repair work done before summer gets here," said Bobby Nesbit, head of maintenance. "It will take time and money, but we are trying to get it done as fast as we can."

The pool is scheduled to open around Memorial Day weekend.

N.A. MEETINGS HELP ADOLESCENTS

Continued from Page 1

volunteer basis. The six teenagers (boys and girls) now involved in the group chose to join without being pressured. Robert Pinkney, the Adolescent Center Night Supervisor, said the teens chose to go to the group over the regular Sunday night movie shown in the dining hall; a treat not many of the youngsters ever like to miss.

Both Steadman and Pinkney said that what they liked the best about NA was the fact that the teens were hearing from other adults, besides staff, about the hazards of drugs. And that these are adults who have been through *real* drug addiction; who know firsthand what it is like and have chosen to give it up.

"It is hard to tell a child that something is bad or good for him when you yourself have never experienced it before," said Pinkney. "The teens listen to these adults because they have experienced some of the same things these youngsters have; and they have lived through those experiences, found a way to overcome them and moved on."

NA is not affiliated with any other organizations. There are no fees or dues to pay, no pledges or contracts to sign, and they aren't connected to any political, religious or law enforcement groups. They do not solicit funds, nor do they receive funds from the government. They are a group of recovering addicts who meet regularly to help each other stay clean. Anyone with a drug problem, no matter how big or small a problem, can join the NA.

CAMPUS NEWS

Adolescent Center

A mixture of athletics and fun helped cure the mid-semester "blahs" at the Adolescent Center in February.

On February 7, the Adolescent Center and four other North Carolina agencies met at Barium's gym for a basketball tournament. Teams from Mills Home of Thomasville, Sipes Orchard of Conover, the Methodist Home of Winston Salem, Boystown Campus of Elon Home for Children in Charlotte and Barium Springs played from 10 a.m. until 3 p.m. About 65 people attended.

Then, on February 15, about 15 boys and girls from the Davidson College Presbyterian Youth Group came to Barium and played the Adolescent Center in volleyball. The teams were mixed with youth from Barium and Davidson on each team, and everyone had a great time.

Former Pre-Adolescent Center Director Eddie Beach, now in charge of the Davidson Youth Group, expressed hopes that the youths could get together again. The Adolescent Center has tentative plans to visit Davidson on May 3rd, weather permitting, for some outdoor activities.

On February 14 the Adolescent Center had a Sock Hop at the Hub. Fifties music was played, and everyone was dresed in their fifties best . . . blue jeans, black t-shirts and poodle skirts were bountiful. The teens enjoyed cake, vegetables and dip, and punch.

Pre-Adolescent Center

The Pre-Adolescent Center has been busy playing basketball this season. Some of the games they have played are: Mills Children's Home from Thomasville on January 29, Sipes Orchard Children's Home from Conover on February 5, and Methodist Children's Home from Winston-Salem on February 12.

On February 11, the Pre-Adolescent Center had their Valentine's Day Dance in the Hub, an area set aside in the basement of the gymnasium for dances and parties for the youth and training for staff. Valentine's were exchanged, and there was dancing and an apple race. Then everyone enjoyed cake, cupcakes, punch and other goodies.

On March 28, the Pre-Adolescent Center participated in Statesville's March of Dimes Walkathon. About 15 children and staff collected donations for the March of Dimes and turned them in on the day of the Walkathon. Everyone had a great time talking, laughing and getting exercise, while at the same time doing something for a worthy cause.

Family and Child Development Center

On March 19 the four-year class at the Day Care went to the Ringling Brothers Barnum and Bailey Circus at the Charlotte Coliseum. The children left at 9:30 a.m. for the circus, which began at 11:00, and got back around 3:30.

On March 17 the children at the Day Care Celebrated St. Patrick's Day! A Leprechaun of unknown origin (but suspected of sliding over from Ireland on a rainbow) snuck into the kitchen and made all of the lunch food green! the milk was green, the mashed potatoes were green.

The three- and four-year classes have been learning to rollerskate at the Statesville Skateland! Every Wednesday the children go to the skating rink from about 9:30 to 11:00 and learn to skate, play games and eat popcorn. After the first few Wednesdays it was evident that several of the children were very good, and all of the children are now able to skate at least a little, and are steadily getting better!

MEMORIAL GIFTS: A Way To Say You Care

Do you have a friend or loved one you wish to remember in a special way? Barium Springs Home for Children can help you honor that certain person through our Memorial and Remembrance Program.

The program is a valuable source of income to help meet operating expenses. At the same time, it is a thoughtful way to say to a friend, relative or bereaved family that you care.

HERE IS HOW IT WORKS:

MEMORIAL GIFTS are acknowledged immediately by a personal card to the bereaved family. No mention is made of the gift amount. Many find this "living memorial" more meaningful than sending flowers.

REMEMBRANCE GIFTS may be sent in honor of a birth, birthday, anniversary, graduation, illness, recovery or occasions such as Mother's Day or Father's Day. They are promptly acknowledged. The amount is not mentioned.

Continued from Last Issue

DECEMBER MEMORIALS

Mrs. Ellen Norfleet Moore, Winston-Salem
Mrs. Johnsie H. Canny
Mr. William Henry Moore, Monroe
Mrs. W. H. Moore
Mrs. Carolyn H. Morgan, Charlotte
Mr. Edwin S. Hodge
Ms. Tina Waddell Morris, Concord
McKinnon Presbyterian Church-Women of the Church
Ms. Nancy Maples Moser, Waxhaw
Miss Hilda L. Bernardo and Sister
Mr. F. F. Mullis, Fernandina Beach, FL
Mrs. James M. Bush
Mr. John McLean Murphy, Gastonia
Neill Murphy Family
Mrs. Ruth G. Murray, Roanoke, VA
Tom and Shelley Murray
Mr. James A. Nixon, Denver
Mrs. Mabel Y. Nixon
Mr. Robert C. Norfleet, Winston-Salem
Mrs. Johnsie H. Canny
Mrs. Lucille Ogburn, Bluefield, WV
Mrs. Myrtle M. Patterson
Mrs. Pamela Wilkins Pabst
Mrs. Paul F. Pabst
Mrs. Bessie M. Schneider
Mrs. Jack Parrish
Mary and Tom Bost
Mr. David Parrott, Camden, SC
Dr. and Mrs. Larry H. Parrott
Mrs. Thelma S. Patsch
Ms. Carolyn S. Patsch
Mr. Arthur V. Patsch
Ms. Carolyn S. Patsch
Mr. J. Howard Peden, Wagram
Mrs. Van G. Beach
Mr. F. H. Penninger
Ms. F. Elaine Penninger
Dr. Howard M. Phillips, Lumberton
Mr. Jack M. Parsons
Ms. Ruby Pickler, Charlotte
Dick and Louise Bilger
Mr. Richard L. Porter, Charlotte
Mr. and Mrs. Fred C. Pharr
Mr. Albert Jarman Potter (Barium Alumnus), Asheboro
Mr. W. L. D. Johnston
Mr. Frank A. Prather, Ft. Myers, FL
Mr. and Mrs. Leighton P. Brown
Mr. James Edward Roe, Lansing
Mrs. James E. Roe
Mr. Fred Randall, Charlotte
Mr. and Mrs. Melvin L. Winters, Jr.
Ms. Lucille Rankin, Gastonia
Mrs. Margaret Rankin Beam
Dr. Jack Raymer, Shelby
Henry and Barbara Ghigo
Mr. James H. Register, Clinton
Mrs. Myrtle D. Register
Mr. Woodrow W. Register, Dunn
Ms. Pearline Register Sheldon
Mrs. Ella Richardson, Jefferson
Ms. Mildred M. Sheek
Mr. Homer Meade (Buddy) Ridge III, FL
Mr. and Mrs. James H. Hogg
Mrs. Radie Usher Rivenbark, Teachey
Bill and Charlotte King
Mr. Wilbur Glenn Robbins, Raleigh
Mrs. Robert Y. Kelly
Mrs. Wiley C. Rodman, Jr., Washington
Mrs. Myrtle M. Patterson
Jesse F. Royall, Goldsboro
Mrs. Virginia C. Royall
Mr. Gene Royster, Durham
Mr. and Mrs. Ted P. Johnson
Mr. Marvin Rudnick, Chicago, IL
Mr. and Mrs. Richard North Lewis
Mrs. Helen Sample, Bradenton, FL
Mr. Charles W. Sample
Ms. Ella Sasser, Sanford
Ms. Erma Y. Thomas
Mrs. Myrtle Poole Saunders, Asheboro
C. E. "Red" and Barbara Sedberry
Mr. William Saunders
Mr. and Mrs. James Arthur King
Mrs. Mattie Seals
Management and Employees of GTE
Mrs. Hilda Shaver, Albemarle
Mr. and Mrs. James J. Vickery
Ms. Ruth L. Sheets, Raleigh
Mr. and Mrs. Joseph W. Westbrook, Jr.
Mr. Gustus Falls Shrum, Charlotte
Sharon Presbyterian Church
Mr. and Mrs. R. M. Mauldin, Jr.
Mr. and Mrs. Wilbur H. Snipes
Ms. Meredith Lee Smith, Troy
Mrs. Anne M. Kelly
Mr. Burke Smith, Weldon
Misses Kathleen and Sara F. Patterson
Mr. Harold Odell Smith, Mebane
Mr. and Mrs. Clay Wilson
Mr. Ralph Milton Smith, Virginia Beach, VA
Mr. and Mrs. E. P. Satterthwaite
Mrs. Maude Propst Snell, Charlotte
Mrs. John R. Pharr
Mr. Harry M. Snyder, Jr., Hickory
Mrs. Harry M. Snyder
Mr. W. A. Sparger, Sr., Lexington
Ms. Sara Anne Phillips
Mrs. Myrtle Austin Speed
Rev. and Mrs. Joseph A. McGehee
Mr. and Mrs. J. B. Spivey, Sanford
Mrs. Mary S. Wooten and Gene Wooten
Miss Tangi Michelle Stamper, Albemarle
Mrs. Ellen T. Stamper
Mrs. Susan Sternberg, Charlotte
Mr. and Mrs. Frank B. Kirkland
Mrs. Carrie Tabor Stevens
Mrs. O. F. Offman
Mrs. Elsie Stevenson
Mr. Steve Hines
Mr. and Mrs. S. F. Stewart
Ms. Ruth I. Stewart
Ms. Ann Elizabeth Stines, Morganton
Ms. Flora H. Stines
Mr. and Mrs. Jonathan W. (Nancy Alexander) Stott, Charlotte
Miss Lelia M. Alexander
Ms. June Stowe, Gastonia
Mr. and Mrs. Fred A. Ratchford
Mr. and Mrs. George H. Stumpf, Rhinelander, WI
Mr. and Mrs. George G. Stumpf
Mrs. Vivian Cook Sullivan, Jamestown
Mrs. Lois Grier Hogg
Mr. James D. Summerlin, Goldsboro
Mr. and Mrs. Ben Jones
Mrs. Elise G. Sutton, Kinston
Mrs. Rosamond N. Minges
Mr. Kenneth Sutton, Sr., Rocky Mount
Mrs. Kenneth (Mildred C.) Sutton, Sr.
Mr. George C. Swain, Supply
Mrs. Rita S. Ritchardson
Mr. Roy C. Swink, Fayetteville
Mrs. Roy C. Swink
Mr. Samuel S. Talbert, Myrtle Beach, SC
Mr. Ralph G. Moffat
Mr. Charles Tart, Clinton
Ms. Isabelle Gaither
Miss Lovic Johnson
Mrs. Bill Sheffield
Mr. Vann R. Taylor, Tarboro
Mrs. Elise T. Carpenter
Miss Rebekah L. Taylor
Mrs. Vann Taylor
Mr. Dan Taylor, Goldsboro
Mr. and Mrs. William B. Nye
Mrs. Lela M. Teague, Granite Falls
Mr. William J. Teague
Mr. Timothy Ray Teno
Mrs. Margaret B. Mauldwin
Mrs. Blanche Austin Thies
Rev. and Mrs. Joseph A. McGehee
Mrs. Colline Austin Thies
Rev. and Mrs. Joseph A. McGehee
Parents of Mrs. Vema M. Thomas, Pinehurst
Mrs. Vema McD. Thomas
Miss Reba Thompson
Mrs. Virginia Sue Wilson
Mr. Thomas Jefferson Todd, Sr., Durham
Mr. and Mrs. H. S. Reynolds, Jr.
Mrs. Lisabeth T. Peacock
Mrs. Florence Smith
Mr. Robert Joel Todd, Sr., Charlotte
Mrs. Susan H. Todd
Mrs. Sarah Tomlinson, Wilson
Mrs. Verne E. Shive
Mr. Richard Tupper, Orlando, FL
Mrs. Lucille B. Christian
Ms. Loraine Turner
Mr. Bernard H. Turner
Susie and Robert Turner
Mrs. Richard L. Anderson
Mrs. Wallace (Birdie) Twombley, Barium Springs
Dr. and Mrs. Nat K. Reiney
Mrs. Lillian Austin Urquhart
Rev. and Mrs. Joseph A. McGehee
Rev. and Mrs. J. A. Verreault, Sr.
Mrs. J. L. (Jeanne Verreault) Jacob
Mr. Ben Vogels, Wilmington
Mr. and Mrs. James E. Parker
Mrs. V. B. Wallace, Charlotte
Mr. and Mrs. Jeff McElroy
Mr. Lamar A. Walters, Whiteville
Mrs. Van G. Beach
Mr. Lewis T. Webb, Franklin, VA
Mr. Ralph S. Webb, Jr.
Mr. Cameron S. Weeks, Tarboro
Mrs. W. S. Babcock
Miss Betty Whisnant, Charlotte
Mrs. Elizabeth B. Will
Ms. Betty Jean White, Lowell
Mrs. Polly W. Lowry
Miss Bertie Lee Whiteside, Gastonia
Mr. and Mrs. Robert A. Grier
Mr. Alan Hardy Whitfield, Snow Hill
Ms. Ruby H. Sugg
Mr. Robert D. "Skinner" Williamson, Charlotte
Mrs. Wallace D. Wolfe, Jr.
Ms. Barbara Bessilieu Williams, Miami, FL
Mr. and Mrs. A. Grant Whitney
Mr. Joe D. Wilson, Stoneville
Mrs. Carol B. Stone
Mrs. Mary Basinger Wilson, Gastonia
Mr. and Mrs. Robert A. Grier
Mrs. W. H. Jarman
Mr. and Mrs. John C. Mason, III
Ms. Eugenia W. Rankin
Louise W. Johnson and Helen Wilson
Mr. and Mrs. H. G. Drake
Ms. Jerri R. Beveridge
Mr. and Mrs. Earl R. Tindol
Mr. and Mrs. Ralph Jonas
Mr. Robert N. Wood
Mr. and Mrs. Walter W. Harper
Mr. Andy Woodall
Mrs. Maureen B. Titlow
Mr. and Mrs. W. M. Wooten, Cameron
Mrs. Mary S. Wooten and Gene Wooten
Mrs. Violet Rhodes Wright
Dr. and Mrs. Isaac C. Wright
Mr. Earl Wynn, Chapel Hill
Mrs. Myrtle M. Patterson
Mr. and Mrs. J. D. York, Lumberton
Mrs. Bennie M. Kelly

JANUARY 1987 MEMORIALS

Mrs. Anne Agelesto, Virginia Beach, VA
Rear Admiral and Mrs. William A. Moffett
Mr. William Purvis Albright, Greensboro
Mr. William Y. Farrell
Mr. Earl Allen, Charlotte
Mr. Dalma Lee Jessup
Mrs. George B. Jones
Mrs. Rosa McDevitt Alligood, Washington
Mr. and Mrs. Henry Hodges
Dr. and Mrs. David Tayloe
Mr. B. E. Anderson, Robersonville
Mrs. Annie Pitt F. Humphrey
Mrs. Carol Andrews, Tarboro
Women of William and Mary Hart Church
Mr. Ernest O. Aycock, Smithfield
Mrs. Sadie M. Aycock
Ms. Amy Baker, Wade
Mr. and Mrs. Charles M. Bell
Mrs. Essie M. Baker, Charlotte
Thelma and Bill Funderburk
Mr. Curtis Barnes, Orrum
Mrs. V. G. Beach
Mr. Richmond C. Beck, Winston-Salem
Mrs. L. Jane Beck
Mrs. Kathleen Hayes Bigoney, Charlotte
Mrs. William S. Greene
Mrs. Coy (Lorena Brown) Billings, Vilas
Boone 1st Presby.-Ladies Sunday School Class
Mrs. Georgia A. Yates
Ms. Nancy G. Williams
Mr. and Mrs. John J. Holubek
Mr. and Mrs. Cecil Greene
Boone 1st Presby. Church - Circle #2
Mr. D. Al Blue, Southern Pines
Mrs. Nelle Markham
Mrs. Samuel (Fanneil Skeen) Booth, Charlotte
Mr. and Mrs. James B. Marshall, Jr.
Mrs. Sue F. Bridges, Raleigh
Mr. and Mrs. Tom J. Bumgarner
Mrs. Martha Jean Brooks
Mr. Max Brittain
Mrs. Iris Buchner, Mars Hill
Mr. and Mrs. Frank K. Purdy
Miss Anne Buie, Red Springs
Mr. and Mrs. Jack Thrower
Miss Frances Burgess, Summerton, SC
Mrs. Lois Grier Hogg
Mrs. Margaret Byrd, Albemarle
Cypress Presbyterian Church
Mr. J. Barry Caldwell, Davidson
Miss Mary C. Potts
Mrs. Mary Belle Cameron, Carthage
Mr. Charles M. MacLeod
Mr. Seavy A. W. Carroll, Fayetteville
Mr. and Mrs. Vivian Edward Hollinshed
Ms. Rose Burton Carter, Reidsville
Mr. W. W. Burton, Sr.
Mr. Jesse C. Cayton, Washington
Mrs. Myrtle M. Patterson
Mrs. Ruth Wilkes Chesnutt, Fayetteville
Mrs. Virginia S. Lambeth

Continued on Next Page

Continued from Previous Page

Mrs. E. C. (Margaret C.) Clark, Clarkton
Mr. John B. Clark
Mrs. Flossie Coleman, Cerro Gordo
Mrs. Adelaide H. Bell
Mr. Roscoe C. Coleman, Sr., Tabor City
Mr. and Mrs. James A. Hufham, Jr.
Mrs. Helen Councilman, Fayetteville
Mr. and Mrs. George L. Robinson
Ms. Ethel W. Cox, High Point
Mr. and Mrs. Harmon F. Lehman
Mrs. Agnes Cox, Greensboro
Mr. and Mrs. E. A. Bowditch
Ms. Carla Craft, Cherryville
Ms. Reba Craft
Mr. John Henry Croom, Jr., Fayetteville
Bill and Lillian Croom
Mr. Rob Crumpton, Roxboro
Mrs. Eunice W. Abbitt
Mr. George Curts, Winnabow
New Hope Presbyterian Church
Mrs. Victoria Daniel, Durham
Mrs. Maxine B. Campbell
Miss Pam Demaree, Greenville
Mr. and Mrs. Tom J. Bumgarner
Mrs. Sarah Platt Dewitt, Concord
Mr. and Mrs. Lewis B. Morton
Mr. Roland Dionne, San Diego, CA
Mrs. Mary S. Lomax
Mrs. Kate Doares
Mrs. V. G. Beach
Mr. and Mrs. James P. Cooper
Mr. James Ebersole
Ms. Bonnie Mercer
Mr. and Mrs. Woodus D. Mercer
Mrs. Carey B. Elkins, Wilmington
Mrs. Ruth W. Elkins
Cpt. Orley W. Fairchild, Boca Raton, FL
Mr. and Mrs. Allen D. Steele
Mrs. Ruby Frye, Spruce Pine
Mr. David Belk Cannon
Mrs. Arthur (Clara Brown) Galliher, Troutman
Mrs. Delphia Wilkinson
Mrs. Ruth Gay, Jackson
Dr. and Mrs. David Tayloe
Judge Ballard Spruill Gay, Jackson
Mrs. Charles I. McClelland
Mr. Dewey A. Gibson, Charlotte
Mrs. Dorothy B. Gibson
Mr. C. W. Gilcrist, Charlotte
Mr. and Mrs. R. M. Mauldin, Jr.
Miss Evelyn Glisson, Atkinson
Mrs. Beatrice G. Smith
Mr. R. Hall Goforth, Kings Mountain
Mr. and Mrs. Howard B. Jackson
Mrs. Joe S. Goldberg, Winston-Salem
Miss Lelia J. Peters
Mr. Bobby Gordon, Chocowinity
John and Susan Wester
Mr. Vernon G. Grier, Gastonia
Mr. and Mrs. James H. Hogg
Mrs. Roger M. Grier, Gastonia
Mr. and Mrs. James H. Hogg
Ms. Mary Jeter Griffin
Mr. Ira L. Griffin, Jr.
Mr. Broadus Hamilton, III, Hickory
Parents
Mrs. Lulu Green Harris, Albemarle
Mrs. Rosemary Hannell
Ms. Hettie Heaton, Garland
Mr. and Mrs. G. E. Rackley
Mr. James Henderlite, Charlotte
Mrs. Frances E. Henderlite
Mrs. Foyle R. (Mildred Bregman) Hightower, Wadesboro
John and Rachel Rotella
Mr. James L. Hogg, St. Paul, MN
Mr. and Mrs. James H. Hogg
Mr. Raleigh G. Holden
Bonnie R. Holden &
Carolyn A. Holden
Mr. Raleigh G. Holden, Jr.
Bonnie R. Holden &
Carolyn A. Holden
Mrs. E. F. (Marian) Hunter, Columbus, GA
Mr. and Mrs. Allen D. Steele
Mr. Ralph Bain Inman
Mrs. Linda I. McLester
Mrs. Walter (Lola) Irvin, Reidsville
Mrs. Carl B. Stone
Mr. and Mrs. Kenneth P. Jones, Chicago, IL
Mr. and Mrs. William G. A. Long
Mrs. Muriel Jordan
Mr. and Mrs. Dewey D. Godfrey
Mr. Sidney Kellam, Virginia Beach, VA
Rear Admiral and Mrs. William A. Moffett
Mrs. Roy Kelly, Gastonia
Mr. and Mrs. Robert T. Pigford
Mr. Thomas J. Kelly, Clinton
Mr. and Mrs. Thomas N. Tucker
Mrs. Julia Kennette, Winston-Salem
Mrs. Olaf Noreen
Mr. Campbell R. King, Oak Ridge, TN
Mrs. Campbell R. King, Jr.
Mrs. Sadie T. Kirkman, Charlotte
Mr. Homer M. Kirkman, Sr.
Ms. Ida Jane Harmon Kislar, Gastonia
Mr. and Mrs. R. M. Mauldin, Jr.
Mr. Rupert Kuhne
Mr. and Mrs. A. Grant Whitney
Mrs. Glenn (Aileen) Lazenby
Mrs. Campbell R. King, Jr.
Mrs. Jessie Farabee Lee, High Point
Mr. and Mrs. S. F. Hicks, Jr.
Mrs. Annie Pearce Leonard, Charlotte
Mary and Rose Harrill
Ms. Frances Irene Lucas, Wade
Mr. and Mrs. Charles M. Bell
Mr. Charles Lucas
Mr. and Mrs. Ernest Ellison, II
Mr. Virgil A. Lynn, South Hill, VA
Mr. and Mrs. John M. Hall
Mrs. Mattie C. Lytle, Raeford
Mr. and Mrs. Lewis C. Davis
Mr. and Mrs. James McBryde and Family
Mrs. Lillian Marlowe, Charlotte
Mrs. Sarah B. Helms
Mrs. Susie May, Bennettsville, SC
Mrs. Sarah Roach
Mrs. Walter McArthur, Red Springs
Mrs. Roscoe Currie
Mr. Claude McClure, Spruce Pine
Mrs. Julia H. Wilson
Mrs. Beatrice McLamb, Fayetteville
Mr. and Mrs. Julian McIntyre and Ray
Mr. George C. McLarty, Sr., High Point
Mrs. Lois Grier Hogg
Mrs. J. E. (Lavine Craig) McNair, Gastonia
Mr. and Mrs. J. Austin Emory
Mrs. Pat Pannill Mebane, High Point
Mr. and Mrs. James H. Hogg
Dr. James H. Milligan, Jr.
Mr. and Mrs. Paul R. Bellman
Mrs. D. A. (Vera Rush) Monroe, Laurinburg
Mrs. Rosa K. Britt
Mrs. Elaine Moore, Matthews
Ron and Jeanne Sullivan
Ms. Nancy Taylor Moore
Mr. and Mrs. C. B. Morrisette, Jr.
Mr. Arthur Murray, Burgaw
Mrs. Arthur Murray
Mrs. Lorraine Myers Niemyer, Hamlet
Mr. and Mrs. J. T. Meacham
Ms. Shirley Nisbet, Augusta, GA
Mrs. Mary Nisbet White
Mr. Gene Novak, Garden Grove, CA
Lt. Raymond L. Good
Mr. Robert L. Nye, Orrum
Mrs. V. G Beach
Mrs. Eva O'Lugin, Wilmington
Mrs. Vivian Edward Hollinshed
Mrs. Regina Horn Ostinger, Charlotte
Mrs. Fay Mitchell Hand
Mrs. Elizabeth McBrayer Owen, Shelby
Mrs. Ruth A. Miller
Mrs. Mary Owen, Roanoke Rapids
Bea and Odell Blackwell
Mr. Wilbur Parrish Carthage
Mrs. Mary B. Short
Mrs. Lottie A. Pendleton, Richmond, VA
Mr. and Mrs. James Howerton Alexander
Mr. Sam H. Perdue, Washington, D.C.
Mrs. Myrtle M. Patterson
Mrs. Carl Powell
Mr. and Mrs. Bob Carr
Mr. William H. Powell, Red Springs
Melba and Jack Thrower
Mrs. Frances R. Puckett, Iron Station
Ironton Presbyterian Church
Mr. John Reach
Mr. and Mrs. W. Frank Black
Mr. Eaton Gravely Reid, Jr., Charlotte
Mr. and Mrs. R. M. Mauldin, Jr.
Mr. Fred Richardson, Statesville
Mrs. Marge Sloat
Mr. Samuel Oscar Riley, Durham
Mr. N. James Covington
Mrs. Radie Usher Rivenbark, Teachey
Mr. and Mrs. W. H. Forlaw
Mr. Will Roads, Madison
Mrs. Virginia D. Melvin
Mr. James Edward Roe, Lansing
Mrs. James E. Roe
Ms. Jean Evans Rose, Chapel Hill
Mr. J. Maryon Saunders
Mr. David Sanford
Mrs. Agnes Sanford Leary
Mr. Willie Scarborough, Albemarle
Mr. J. P. Scarborough, Jr.
Mrs. Louise G. Schriver, Somerset, MA
Rev. and Mrs. John L. Alexander
Mr. C. M. Sherrill
Mrs. Campbell R. King, Jr.
Mrs. Estelle Sides, Fuquay-Varina
John and Susan Wester
Mrs. Janie Louise Sifford, Charlotte
Ms. Dorothy H. Lowery
Mr. Wilbur G. Simpson
Mrs. Wilbur G. Simpson
Mr. James H. Smith, Calexico, CA
Mrs. Eva O. Cooke
Mrs. Dicie G. Smith, Gastonia
Mr. and Mrs. James H. Hogg
Mrs. Bernice Smith, Stanfield
Miss Barbara V. Abernethy
Mr. J. Watson Smoot, Jr., Tarboro
Mrs. Edwin C. Humphrey
Mr. George Starling, High Point
Lois and Jim Hogg
Mr. Matthew Rhyne Stowe, Belmont
Mr. and Mrs. R. L. Stowe, III
Mrs. Ellenore O. Suits, Fayetteville
Mrs. V. G. Beach
Mrs. Joy Sullivan
Mrs. Allen T. Powell
Miss Kate Taylor
Miss Dorothy F. Briggs
Mrs. Coline Austin Thies
Mrs. Linda I. McLester
Mr. Charles L. C. Thomas, Jr., Charlotte
Mrs. Eli B. Springs, Sr.
Mrs. Gladys Thompson, Gibsonia, PA
Mr. and Mrs. George F. McMillan
Mrs. W. S. (Annie Lee) Todd, Spring, TX
Mrs. Robert C. Hair
Mr. Clarence W. Todd
Mrs. Dorothy Todd Floyd
Mrs. Annie McNeill Tolar, Lumber Bridge
Mr. and Mrs. Lewis C. Davis
Mrs. Eunice S. Tucker, Charlotte
Dr. and Mrs. Ralph B. Campbell
Mr. M. D. Varnedoe, Fayetteville
Mrs. Vivian Edward Hollinshed
Mr. Johnny Calvin Walker, Sr., Troutman
Mrs. Paul Jordan
Mrs. Alice Washburn
Mr. Lawton H. Nisbet
Mrs. Thelma H. Watkins, Laurel, DE
Mr. and Mrs. Charles E. Anderson
Mrs. Nellie S. Webster, Haw River
Mr. Daniel Webster
Mr. Clarence R. Welch, Charlotte
Mr. and Mrs. A. Grant Whitney
Mr. Harry L. Welch, Charlotte
Mr. and Mrs. A. Grant Whitney
Mrs. Polly Wells, Charlotte
Mr. and Mrs. R. M. Mauldin, Jr.
Miss Bertie Lee Whiteside, Gastonia
Mrs. Lois Grier Hogg
Mrs. Kay Wilkerson, Salisbury
Mrs. Edith Brown
Mrs. Parks Williams
Mr. and Mrs. John J. Shell
Mrs. Mary Basinger Wilson, Gastonia
Mrs. Lois Grier Hogg
Mr. and Mrs. Fred K. Hutchinson
Ms. Mary Jane Wilson, Charlotte
Doris and Wade Drake
Floy and Lee Holt
Marian and Jim Montgomery
Bobbie and Robert Cole
Helen and Norb Linder
Mrs. Bill (Whilma) Wood, Winston-Salem
Mrs. Margaret L. Sharpe
Mr. William B. Wood, Sr., Greensboro
Mr. and Mrs. Frank K. Purdy
Mrs. Mae Woods, Nitro, WV
Mr. and Mrs. Arthur Steere
Mrs. Edna Woodson, Teachey
French and Hilda Wells
Mrs. Nell Turner Yarborough, Charlotte
Mrs. Robert C. Hair
Mr. Charles E. Zedaker, Red Springs
Mrs. Frank P. Harris
Mrs. M. R. (Bertha) Zimmerman, Burlington
Mrs. William L. Shoffner

JANUARY 1987 HONOR LIST

Mrs. Nell Reid Callahan, Charlotte
Valentine's Day
Ms. Carol Jean Callahan
Miss Rebekah Carpenter, Rutherfordton
Mrs. George B. Jones
Mrs. Bennie M. Kelly, Raeford
My Grandmother - Christmas
Kearns Kelly
Ms. Susan S. McCormick, Keystone Heights, FL
Mr. Franklin K. Lentz
Mrs. J. B. Nelson, Burlington
Mrs. Linda I. McLester
Mr. Alex Porter, New York, NY
Mr. Michael J. Harkins
Mrs. Roy F. (Barbara) Whitley, Wingate
Mrs. Maggie B. Williams

FEBRUARY 1987 MEMORIALS

Mr. Ken Alexander, Charlotte
Mrs. Lily McMahan
Mr. Harry W. Alexander, Atkinson
Mr. and Mrs. Robert M. Walker
Mr. Earl Allen, Charlotte
Mr. Donald R. Bolton
Mrs. Geraldine S. Alligood, Fayetteville
Mrs. Carl Marsh
Mrs. Effie Anderson, Charlotte
Mrs. Sarah B. Helms
Mr. Stuart Archibald, Winston-Salem
Mrs. J. B. Brookbank
Mr. Lonnie Baker, Austin, Tx
Mr. and Mrs. J. D. Brinkley, Jr.
Mrs. Fred Ballard, Wilmington
Ms. Amanda R. Bible
Mr. George Dewey Barnhill (Alumnus), Ventura, CA
Mr. A. D. Potter
Mrs. Irene Shannon Wise
Ray and Alice Clendenin
Ms. Connie Dickson Barry
Mrs. Dan C. Howe
Mr. Dewey Bauldin, Ridgeway, VA
Louise and John Gallent
Mrs. Coy (Lorena Brown) Billings, Vilas
Cove Creek Extension Homemakers Club
Mrs. Helen Bolling, Williamsburg, VA
Rear Admiral and Mrs. William A. Moffett
Brother of Mrs. Virginia Booth
Mrs. Zela G. Evans
Mrs. Gussie Boyd, Charlotte
Mr. and Mrs. Roy C. McLaughlin
Mr. Edward Leo Boyd, Pantego
Mr. and Mrs. Henry B. Rumley
Mrs. Cara Brezeale
Mr. and Mrs. T. E. Wood
Mrs. Elizabeth Pearl Britt, Cary
Mr. Burney A. Britt, Jr.
Mr. Burney A. Britt, Sr., Cary
Mr. Burney A. Britt, Jr.
Mrs. Lester (Martha Jean) Brooks
Mrs. Alice B. Kincaid
Mrs. Nell Marsh Wilkinson
Miss Marjorie Cannon, Roanoke Rapids
First Presbyterian Church - WOC
Mrs. Floyd L. Casteel, Clinton/High Point
Miss Edna L. Smith
Mr. John T. Cherry, Tarboro
Mrs. Annie Pitt F. Humphrey
Ms. Christine Crayton, Tarboro
New Hope Presbyterian Church - WOC
Mr. and Mrs. J. Marvin Creech, Smithfield
Mrs. Margie C. Clontz
Mrs. John (Ruby Ray) Cunningham, Charlotte
Mr. and Mrs. J. Philo Caldwell
Mrs. and Mrs. N. James Covington
Mr. and Mrs. Charles C. Love
Miss Mary C. Potts
Mrs. Naomi Duke Cunningham, Gastonia
Mr. and Mrs. George W. Fields
Mrs. Parks Dalton, Sr., Charlotte
Mrs. Nell Marsh Wilkinson
Mr. Fred Davis, Stoneville
Mrs. Carl B. Stone
Mr. Dennis Dodd, Danville, VA
Mr. and Mrs. Howard B. Jackson
Mr. Earl Dunn, Morehead City
Mr. and Mrs. W. E. Swain
Mr. Arthur L. Edwards, Chadbourn
Ms. Amanda R. Bible
Mrs. Wanda Lynn Ellis, Sherrill's Ford
Ms. Dorothy H. Lowery
Mrs. Katie Freeman, Lumberton
Ms. Judy Stanton Austin
Mr. Odes Dean Gallman, Greensboro
Mr. and Mrs. James H. Hogg
Mrs. Louise Beaty Gathings, Charlotte
Mr. and Mrs. Howard Loven

Continued on Next Page

Continued from Previous Page

Mr. Norman Gibson, Miami, FL
Mr. and Mrs. George F. McMillan
Dr. Charles A. Glenn, Gastonia
Mrs. Lois Grier Hogg
Mrs. Dorothy Godwin, Fayetteville
Ruby and Arthur H. Pearsall
Mr. and Mrs. Roger M. Grier, Gastonia
Mr. and Mrs. James H. Hogg
Mrs. Helen Grossman, Kannapolis
Mrs. Marian Jolley
Mr. Frank P. Hall, Jr., Belmont
Mrs. Frances Y. Currence
Col. Roger Fisher Hall, Parkton
Mr. Raymond B. Maxwell
Mr. Harry Harpole
Rexine, Kelly and David Lloyd
Mr. Cameron Harrington, Broadway
Mrs. Elizabeth W. Cameron
Mr. and Mrs. Andrew B. Harrington
Mr. and Mrs. Charles C. Love
Mrs. Janie Hart, Charlotte
Mr. and Mrs. T. E. Wood
Dr. George Aubrey Hawes, Charlotte
Mrs. Elva E. Ferguson
Mr. and Mrs. A. Grant Whitney
Mrs. William Hawkins, Greenville, SC
Mr. and Mrs. T. E. Wood
Mr. Harold John Helson, Charlotte
Mr. and Mrs. A. Grant Whitney
Mrs. G. F. Henry, Sr.
Mrs. Dan C. Howe
Mr. John Albert Hinnant, Jr., Great Falls, SC
Miss Josephine Torrence
Mrs. Nellie Holshouser, Salisbury
Mrs. Zela G. Evans
Mrs. Kathleen Moore Hunter, Charlotte
Rufus and Ailene Hunter
Mrs. Susan Hussey, Tarboro
Ms. Mary Marshall Martin
Mrs. Martha Jamison, Charlotte
Sharon Presbyterian Church - WOC
Mr. Eustis Jones, Williamston
Oscar and Helen Page
Mr. Philip H. Koonce
Mr. and Mrs. Wilfred M. Kenan
Miss Jane Leach, Raeford
Mr. and Mrs. J. Hugh Lowe
Mrs. Rosa E. Lockamy, Wilmington
Mrs. Melwood P. Raines
Mr. Bob Loman, Liberty
Mrs. Zela G. Evans
Mr. Zelpha P. (Skinny) Long, High Point
Anonymous
Mr. Harry Neil Love, Clover, SC
M. L. and Ann Winters
Mr. Edward L. Lowder, Montgomery, AL
Mr. A. Grant Whitney
Mr. Charles C. Lucas, Charlotte
Mr. and Mrs. J. Reid Shoemaker, Jr.
Mr. and Mrs. W. L. D. Johnston
Mr. and Mrs. David White
Mr. and Mrs. Richard W. Simpson
Dr. and Mrs. Malcolm L. Marion, Jr.
Mrs. Geneva Lingle Lyerly
Mrs. Zela G. Evans
Mr. Frank Mando
Mrs. Latane Ware
Mr. Paul B. Marion, Charlotte
Mr. and Mrs. W. L. D. Johnston
Mrs. Barbara Lynn Marsh, Boiling Springs
Ms. Gussie Rebekah Huffstetler
Mrs. Thomas E. Poplin
Mrs. Eva Herring Matthews, Clinton
Mr. and Mrs. Eugene Bryan Carr
Mr. Thomas Z. McCorkle
Mr. and Mrs. Richard C. Andrews
Mrs. Virginia W. McGowen, Burlington
Mr. and Mrs. Guy E. Barker
Mr. and Mrs. J. Floyd Emerson
Mrs. Myrtle L. McKeel, Asheville
Mr. and Mrs. Gray Hodges
Mr. Willie Thomas McLendon, Sanford
Mr. and Mrs. Clifford M. Matthews
Mrs. Cleta Mae McMahon, Denver
Mr. and Mrs. A. Grant Whitney
Mrs. J. E. (Lavine Craig) McNair, Gastonia
Mrs. Lois Grier Hogg
Mr. and Mrs. Fred A. Ratchford
Mrs. Elbert McPhaul, Sr., Red Springs/ Raleigh
Mrs. Grace Adams
Mr. W. B. Millner, Jr., Concord
Mr. J. E. Millner
Mr. Malcolm Montgomery
New Hope Presbyterian Church - WOC
Miss Louise Montgomery, Charlotte
Miss Lelia M. Alexander
Mr. J. V. Morgan, High Point
Anonymous
Mrs. Winnifred B. Navarro, Spring Lake
Mr. and Mrs. Odell A. Smith, Sr.
Mrs. Regina Horn Oetinger, Charlotte
Mrs. Alice B. Kincaid
Mrs. Mary F. Owen, Roanoke Rapids
First Presbyterian Church - WOC
Mr. and Mrs. Edwin K. Scott
Mrs. Johnsie Graves Page, Aberdeen
Mrs. Lois Grier Hogg
Dr. T. Henry Patterson, Madison
Mr. and Mrs. Wayne Millican
Mrs. Javelle Proctor, Forest City
Charles and Jean McFarland
Mr. Marvin A. Ray, Fayetteville
Mr. and Mrs. Charles C. Love
Mr. Joe Reaves, Shallotte
Richard and Gayle Sullivan
Mrs. Sarah Glenn Riddle, Gastonia
Mr. and Mrs. Fred A. Ratchford
Mr. J. R. Sharp, Danville, VA
Mr. and Mrs. Ralph H. Logan
Mr. Doc Simpson, Knoxville, TN
Mr. and Mrs. Howard T. Keenan
Mr. William L. Sloop, Concord
Mr. and Mrs. Frank Ridenhour
Mr. Willard P. Smith, Hope Mills
Mrs. E. C. Hemingway
Mr. J. P. Smith, Jr., Charlotte
Mr. and Mrs. C. Donald Smith
Miss Nancy Spencer, Statesville
Mr. and Mrs. Paul M. Griffith
Mrs. Clytee Spicer, Goldsboro
Miss Hattie Lee Borden
Mr. George M. Stewart, Sr., Battleboro
William & Mary Hart Presbyterian Church - WOC
Mrs. Gertrude M. McDonald
Mr. Walton Stone, Greensboro
Mrs. Mary Nelson Stone
Mr. Lewis W. Tappan, Clinton
Mr. and Mrs. Eugene Bryan Carr
Mr. John Lonnie Thurston, Lebanon, TN
Ms. Mary Lena Williams
Mr. Thomas Jefferson Todd, Sr., Durham
Mrs. Henry B. Richardson, Sr.
Mr. Clarence W. Todd
Jeff and Bobbie Vender
Mr. Sidney Tomlinson, High Point
Mrs. J. Roger Edwards
Mrs. J. H. Treadway, Mauldin, SC
Mr. and Mrs. T. E. Wood
Mr. Ernest W. Tucker, Greensboro
Mr. Burney A. Britt, Jr.
Mrs. Ollie Vickery, High Point
Mrs. Arthur E. (Edith Gray) Joiner
Mr. Earl H. Wadsworth, Wilson
Mrs. Elsie P. Wadsworth
Mrs. Mary Lou Peterson Wallace, Clinton
Mr. and Mrs. Eugue Bryan Carr
Mrs. Lib Wilson
Mr. and Mrs. Everett L. Peterson
Dr. Harry H. Weathers, Roanoke Rapids
Mr. and Mrs. Edwin K. Scott
Miss Catherine Weir, Gastonia
Mrs. Lois Grier Hogg
Mr. Jake Whisenant, Jr., Salisbury
Mrs. Claudia Sellers
Mr. George Patrick White, Sanford
Mrs. Fred Creech
Mr. William N. Wilkins, North Wilkesboro
Mrs. Harold R. Hunnicutt, Sr.
Mr. Robert D. "Skinner" Williamson, Charlotte
Mrs. Walter M. Lambeth, Jr.
Mrs. Leonard (Mary Basinger) Wilson, Gastonia
Mr. and Mrs. Paul F. Fuller
Mrs. Dan C. Howe
Mr. Curtis Lee Wilson, Kershaw, SC
Mrs. Zela G. Evans

FEBRUARY 1987 HONOR LIST

Mr. D. C. Ewing, Jr., Candor
Birthday
Mr. Burney A. Britt, Jr.
Dr. and Mrs. Robert S. Hough, Charlotte
48th Wedding Anniversary
Mrs. W. C. (Elizabeth) Keistler and Jessica
Mr. Allen C. Kallam, Martinsville, VA
Birthday
Mrs. Mittie Kallam
Mr. Charles Mendenhall, High Point
Anonymous
Paul Isaac Thomason, Richmond, VA
Adoption
Dr. Glenn C. Thomason
Mr. and Mrs. Joe L. Tuggle, Whites Creek, TN
Mr. Jay Daughtry

In Memory—In Honor

Donor _____

Address _____

_____

IN MEMORY—IN HONOR

My Gift of $ _____ is enclosed.

I wish to ☐ Honor ☐ Remember
Name of
Honoree or Deceased _____

Address _____

On the occasion of: _____

Date of death if applicable _____

Survivor to notify _____

Address _____

Relationship of survivor to honoree _____

CONCENTRATION WAS THE KEY at the Pre-Adolescent Center Chess tournament on March 19 and 20. Frank (left) ended up taking 1st place, while his opponent Jeremy (right) placed 2nd. Congratulations also go to Grayson, who took 3rd, and Patty, who took 4th.

CARL GRAHAM (seated), maintenance assistant at Barium, recently celebrated a birthday! He is shown here with Bobby Nesbit, maintenance supervisor, and his birthday balloons. This was one party Carl was in a hurry to get to!

FFC3627 / P926

BARIUM MESSENGER

PUBLICATION OF BARIUM SPRINGS HOME FOR CHILDREN

A Presbyterian Family Service Agency—Owned and Operated by The Presbyterian Church, U.S.A. Synod of North Carolina

Vol. 64 BARIUM SPRINGS, NORTH CAROLINA, SUMMER 1987 No. 3

PAL GRADUATE ATTENDS KING'S COLLEGE

Annie Smith, a resident of the Preparation for Adult Living (PAL) Program, part of the Adolescent Center, graduated from South Iredell High School on June 5, 1987.

Annie came to the Barium Springs PAL Program in January of 1985 from Asheville, North Carolina. During her two years at South Iredell, she was the School Mascot and a member of SADD, Students Against Drunk Driving.

While at PAL she worked part-time at the Family and Child Development Center with children ranging in ages from 6 weeks to 10 years.

In July, Annie began attending King's College in Charlotte where she is studying Medical Office Occupations.

She recently received a $500 scholarship from the Fort Dobbs Chapter of the American Business Women's Association to help her in her continuing education. The Home is also providing Annie with scholarship assistance while she is at King's.

The PAL Program is for older youth who experience less significant behavioral problems, but who needs specialized programming to help them prepare for adulthood. It is located in Howard Cottage, one of six cottages in the Adolescent Center, and houses

Continued on Page 2

HOMECOMING 1987

August 1st & 2nd

Looking forward to seeing YOU!

James Ramsey, President

NEW REGENTS CHOSEN

Five people were elected to serve three-year terms on the Barium Springs Home for Children's Board of Regents, at the Board's April meeting.

Rev. Gary R. Califf of Asheville, Mr. Heman R. Clark of Fayetteville, Mr. Calvin W. Hood, Sr. of Zebulon, Rev. R. E. Cogswell of Charlotte and Rev. Gerald L. Niece of Rocky Mount, were all elected to serve on the Board until 1990, when they may be nominated for a second term of three years.

Mrs. Richard A. (Judy) Vinroot of Charlotte was chosen to finish the term of Mrs. John (Claire) Tate, III of Charlotte who was to have rotated off the Board in 1988.

Staff and children at Barium Springs wish everyone on the Board a fulfilling and successful term.

LEVEL SYSTEM; CLUB; DESCRIBED

Level Four Club

The Level Four Club at the Adolescent Center is for youths who have reached the highest stage of the Center's program.

Level Four is the highest of six levels in the Level System. Each level has certain responsibilities and rules that youth must learn and maintain in order to receive the privileges of that level.

Night Supervisor Robert Pinkney, who is advisor to the Club, said that teens who are on Level Four have shown that they can handle extra responsibilities and therefore are entitled to extra privileges.

One of the privileges of being on Level Four is to be a member of the Club. The youths get to plan activities for themselves on weekends, they sit at their own table in the dining hall, and they learn to interact with each other and with people in the community.

"On occasion I will take them to the

Continued on Page 4

NEW DIRECTOR

Welcome to Abe Wilkinson, who joined our agency on May 18 as Director of the Adolescent Center. Abe comes to us from Camden, Arkansas, where most recently he was Assistant Director of South Arkansas Youth Services, Inc.

. . . Or So It Seems

W. Earle Frazier
ACSW
Executive Director

"Why doesn't my mother love me?"

How would you answer 15-year-old Dottie who has little evidence that her mother cares and not much evidence to the contrary?

Any answers which blame either mother or daughter are damaging—not helpful. After many months, the acceptable **answer** proves to be two more **questions:**

"Is it possible that we learn to care by being cared for? And is it possible that your mother was inadequately cared for and does not know how to express her love for you?"

After a pause . . . "Yes-yes-that's it!!"

The healing process of forgiveness begins-for mother-for daughter.

Earle Frazier

ALUMNI NEWS

Congratulations go to Richard A. McKinley, who graduated as a Doctor of Chiropractic on June 18, 1987, from the Life Chiropractic College in Marietta, Georgia.

Richard came to Barium Springs Home for Children in 1962, and left upon graduation from high school in 1974. He, his wife and their three daughters live in Doraville, Georgia.

The above pictures, left to right, are the front and back of a five dollar silver certificate used as scrip by Barium Springs Home for Children in the 1920's and 1930's.

The Alumni Association is searching for a one, ten, and twenty dollar certificate for framing and placement along with the five dollar certificate in the Barium Springs Museum.

The Alumni are asking that anyone who lived at Barium Springs who may have used the scrip, please look and see if you have any in with your childhood or high school memorabilia. If so, please consider donating it to the museum.

Anyone with a certificate they would like to donate should contact Earle Frazier, Executive Director of BSHC, or Reade Baker, Director of Development, at 704/872-4157.

GRADUATE ATTENDS COLLEGE

Continued from Page 1

a maximum of 12 youths, ages 16 to 20.

The youth living in the PAL cottage attend public school in the Barium community and many hold part-time jobs. This enables them to learn to form relationships with adults and peers outside the Home, and they to learn and practice skills that are a part of daily living.

We wish Annie the best of luck in her bright future, and we're glad that she could find the help and support she needed at Barium Springs Home for Children.

BOARD OF REGENTS

Rev. David Q. Garrison..... President
Rev. Warren C. Brannon ..... Vice President
Mrs. Paul R. Jordan..... Secretary

CLASS OF 1988:

Mr. Thomas R. Beard — Greensboro
Rev. Roger E. Horne — Wilmington
Mrs. Paul R. (Betty) Jordon — Raleigh
Mrs. W.B. (Aridella) King — Wilmington
Miss Mary Potts — Davidson
Mrs. Richard A. (Judy) Vinroot — Charlotte
Mrs. Carl S. (Melba) Wheeler — New Bern
Mr. Palmer Willcox — Raeford

CLASS OF 1989:

Rev. Warren C. Brannon — Burlington
Mr. J. Bynum Carter — Gastonia
Mrs. Forrest C. (Jo Ann M.) Freeman, Jr. — Charlotte
Mrs. Harold E. (Maie) Minnick — Black Mountain
Rev. John K. Abernethy — Montreat
Rev. Harry Miller — Fayetteville
Mr. Robert Dick — Denver

CLASS OF 1990:

Rev. David Q. Garrison — Chapel Hill
Miss Jane F. Latham — New Bern
Mrs. John L. (Betty) McCain — Wilson
Rev. Gary R. Califf — Asheville
Mr. Heman R. Clark — Fayetteville
Mr. Calvin W. Hood, Sr. — Zebulon
Rev. R.E. Cogswell — Charlotte
Rev. Gerald L. Niece — Rocky Mount

Directory of Services

Main Office
(704) 872-4157

Pre-School Center
(704) 872-7351

Pre-Adolescent Center
(704) 872-8158

Adolescent Center
(704) 873-1011

Barium Messenger

Published Tri-Monthly
by Barium Springs
Home for Children
Lisa. S. Crater
Editor

Barium Springs Home for Children is owned and operated by the Presbyterian Synod of North Carolina. Financial support is from gifts through Synod, church groups, individuals, business firms, fees and investments.

CHARTING YOUR FINANCIAL COURSE

Deferred Giving — Some Basics

One of the most significant forms of charitable giving is that which is commonly referred to as "deferred giving." That term, however, is somewhat of a misnomer because it implies that the gift itself is deferred; in fact, it is not. Barium Springs unquestionably receives an immediate gift of an interest in the gift property. It is only our enjoyment of the gift that is deferred to a sometimes certain, sometimes uncertain, future time.

Here is how deferred giving works. Suppose you are age 53 and plan to add $10,000 of securities to an investment portfolio. Anticipated future needs require that the income from those securities be retained during your lifetime. You, however, would be willing to leave the securities to Barium Springs at death. That eventually could be assured simply by making provision for it in your will — truly a deferred gift. Instead of the bequest, you can make an immediate gift of the remainder interest in the new securities and retain the income interest for life.

The result of the transaction just described is this: You receive all of the income from the securities during life; upon your death, Barium Springs will succeed to a full interest in the securities, which may then be worth more or less than their original value.

What you actually have done is to divide the property into two parts — a life estate and a remainder interest —each of which has a value at the time that the transaction is consumated. Under Treasury regulations for valuing life estates and remainders, the present value of your life estate is 82 percent of the value of the securities or $8,200. The present value of the Home's remainder interest is 18 percent of the value of the securities, or $1,800. Thus, you have made a present charitable gift of $1,800, although our enjoyment of the gift is deferred and you still get the income.

In its simplest form, that is how deferred giving works. However, a charitable gift in the form described does not yield an income or gift tax charitable deduction. How those are obtained in a gift of a remainder interest is explained below.

It is clear from the deferred giving concept described above that the gift of a remainder interest is a gift of a partial interest since the gift represents something less than your entire interest in the property. In such a case, a contribution deduction is allowable for income tax purposes (with some exceptions) "only to the extent that the value of the interest contributed would be allowable as a deduction . . . if such interest had been transferred in trust." A contribution of a remainder interest in trust is allowed as a charitable deduction for income, gift and estate tax purposes only if the trust vehicle by which the gift is made meets certain stringent standards.

The three approved trust forms that may be used for qualifying charitable gifts of remainder interests are: charitable remainder annuity trust, charitable remainder unitrust, and pooled income fund. Although these trusts share certain attributes, each is a separate and distinct form of giving with its own distinguishing characteristics. Those distinguishing characteristics must be closely observed when developing a particular deferred giving transaction, since failure to conform to the precise rules that govern the qualification of each can have dire consequences — loss of the income tax and gift tax charitable deductions or the estate tax charitable deduction.

For more information about how you can help Barium Springs Home for Children maximize your tax benefits, please feel free to call Mr. Reade Baker, Director of Development, at (704) 872-4157. Or send in the coupon below requesting information and/or a visit.

CLIP AND MAIL

Barium Springs Home for Children
Barium Springs, NC 28010

☐ I have already included Barium Springs in my will.
☐ I would welcome a visit.

Please send a complimentary copy of:
☐ How the Pooled Fund Works for You . . . And Us
☐ Questions and Answers About Gift Annuities
☐ "The Will that Works Twice"

Name _____

Address _____

City _____ State _____ Zip _____

Phone ( ) _____ Church _____

Comments _____

LOCAL HIGH SCHOOL DONATES TABLES

The FHA/HERO (the Future Homemakers of America and Home Economics Related Occupations), and the FFA (Future Farmers of America), at South Iredell High School have been working together to donate two picnic tables to the four-year room at the Family and Child Development Center (FCDC).

Through Valentine's and Mother's Day cake sales, members of the FHA/HERO were able to raise enough money to buy the materials to make the picnic tables. The members of the FFA donated their time and labor to make the tables.

Last year, through a similar project, the FHA/HERO and the FFA donated two picnic tables to the three-year room. The children so enjoyed the tables that the South students decided to do it again this year.

The FHA/HERO is made up of 27 girls at South Iredell who are taking a course called "Child Care Services" taught by Marie Fitzgerald, a home economics teacher. Four of the girls are in their second year and will meet the state requirements for certification in child care upon completion of the course. These girls will be eligible for employment in the child care field once they are 18 years old.

A very important part of the Child Care Services course is the twice weekly visits the students make to the FCDC. These visits help the girls learn about child care through first hand experience, and they also help the teachers at the FCDC by supplying them with volunteers who are eager to help and learn.

Staff at the FCDC, and at Barium Springs Home for Children are very grateful to the FHA/HERO and FFA for their support and have enjoyed having a part in their training.

If your group or club is interested in helping the children at BSHC, please contact Reade Baker, Director of Development, at 704/872-4157.

First row (l to r): FCDC Director Anita Payne, Susan Morris, Kim Earnest, FCDC Teacher Diana Sweezy, Annette Jenkins, Cathy Hobbs, and Economics Teacher Marie Fitzgerald. Second row: Wilma Sturgis, Jennifer Scott, Scarlet Hatcher, Jill Hall, Dawn Gryder, Lynn Whitonis, Valerie Vanderburg, Tracy Parks, Nichelle McCoy, and Kim Waugh.

CLUB ENCOURAGES TEENS

Continued from Page 1

mall to shop by themselves," said Robert. "Or sometimes I'll drop them off at the movies. The Club helped to sponsor an End-of-the-School-Year Party for everyone in the Adolescent Center, and they went to Carowinds in the early summer."

One of the problems of being on Level Four, said Robert, is the constant pressure from peers to conform to the ways of the larger group, which are those youths on Levels One, Two and Three. Robert said he encourages the Level Four Club to maintain their status, and to realize that they earned their privileges.

Youths begin the program on Level A, the Admissions level. Here they learn basic program, cottage and school information and rules. They get to know the staff and residents, and they get accustomed to a daily structured routine of chores, school, homework, group discussions and meals.

Youths on Levels One, Two and Three have proven that they can follow the rules and responsibilities of the previous levels and are ready to receive added responsibilities and privileges on each level.

Level D is the disciplinary level of the system. Youths placed on this level for whatever reason, must follow a schedule designed specifically for them, separating them from others in their cottage. They must have more direct communication with all staff, and less with their peers. They lose many of their privileges and are sometimes confined to their rooms. Level D action is strictly up to the individual Cottage Team.

Any decisions to move a youth up or down on the Level System, or to keep the youth on the same level, takes place in a cottage team meeting which includes teachers, child care workers, social workers and sometimes parents or Department of Social Service workers. After the team makes a decision, they meet with the youth and carefully explain their decision.

The Level System is a very important component of the total plan of care for each youth at the Adolescent Center. By moving up through the system, the youths learn to take responsibility for their actions, and subsequently, learn how to function more appropriately in society.

PRE-ADOLESCENT CENTER HOLDS WORKSHOP

The Exceptional Children's Advocacy Council (ECAC), in cooperation with the Pre-Adolescent Center (PAC) of Barium Springs Home for Children, sponsored a parent workshop at the Adolescent Center Dining Hall on the Barium Springs Campus, on Saturday, June 6, 1987.

Parents of children in the PAC, and parents of exceptional children in the Iredell County area attended the workshop from 9 a.m. to 2 p.m.

Connie Hawkins of the ECAC discussed the "Special Education Law", Public Law 94-142. This law requires states to have special education plans for exceptional people, two to 21 years of age.

Frank Graziadea, also of the ECAC, discussed "Parent Acceptance and Adjustment", including perceptions of others, feelings, needs of the parent, stress, and coping strategies.

Other topics were evaluations, communication skills and Individual Education Plans (IEP's).

The ECAC is a parent training and information center (PTI), funded by the U.S. Department of Education.

CAMPUS NEWS

All-Campus

The campus pool opened the first week of June to the delight of children of all ages on campus (including staff). The date, and even reality, of the opening was uncertain due to a number of needed repairs for the 25-year-old pool, but thanks to our donors those repairs were completed.

Mr. James (Al) Caldwell, from Winston-Salem, North Carolina, was hired as the summer Pool Manager and has started swimming classes. He is also teaching a course on life-saving to interested staff and eligible children (must be 18 years of age).

Al is a Red Cross Certified Instructor and has most recently worked at the Winston Lake YMCA.

Adolescent Center

The youths in the Adolescent Center celebrated the end of a school year filled with hard work, determination, success, failure, realization, frustration, happiness and sadness with an end-of-the-school-year dance.

"Everyone has worked so hard in school this year; there has been a lot of laughter, and a lot of tears," said Melanie Stroud, a teacher at the Adolescent Center School.

Stroud said the dance gave youths the praise and recognition they deserve for making special efforts in school.

Two youths from the Preparation for Adult Living (PAL) cottage, Kenny Michaux, (left) and Joe Arguello, were recently recognized by South Iredell High School for their athletic abilities.

Kenny was awarded the Coaches Award in Track for best sportmanship and overall team effort. Joe won the Conference Championship for his weight class in wrestling.

Mary Lois and Denise Walker, Night Supervisor Robert Pinkney.

On June 3, 1987, the Adolescent Central School dedicated their 1986-87 annual to the memory of J.C. Walker, who died on September 8, 1986, at the age of 47, after a short, three-month battle with cancer.

Teacher Melanie Stroud made the presentation of the annual to Mrs. J.C. Walker and her daughter, Denise Walker, in the presence of the Adolescent Center school children and staff. Another daughter, Benita Walker, and a son, Johnny Calvin Walker, Jr., could not be present for the dedication.

At the time of J.C.'s death, he was employed by the Barium Springs Adolescent Center as the Night Supervisor.

Pre-Adolescent Center

The Pre-Adolescent Center had their annual year-end Fun Day on June 1. To celebrate the end of the school-year staff planned a combination of 17 cooperative and competitive outdoor games for the children and staff to participate in together. Events such as the parachute games, steal the bacon and tug of war helped the children learn to cooperate with each other in a team fashion.

Children at the Pre-Adolescent Center proudly show off their new uniforms. In May the Center played Sipes Orchard Home in a game of softball; and on June 29 they played the Methodist Home in kickball.

Day Care

The Parents Advisory Committee of the Family and Child Development Center sponsored a Hot Dog Supper on June 11 from 4:30 to 7:00 p.m.

The Supper served double duty as a fundraiser for the Center as well as a time for fellowship among parents and children.

Tickets were $2 and included a hot dog with a choice of toppings, chips and a drink. Families also donated **many** deserts which were sold for 35 cents per serving.

Teachers at the Family and Child Development Center have created a summer program for the children focused on the world of Children's Literature.

The program will include plenty of outdoor play, and special activities such as swimming, field trips, picnics, special visitors and parades, such as the "Sesame Street Parade" pictured above.

MEMORIAL GIFTS: A Way To Say You Care

Do you have a friend or loved one you wish to remember in a special way? Barium Springs Home for Children can help you honor that certain person through our Memorial and Remembrance Program.

The program is a valuable source of income to help meet operating expenses. At the same time, it is a thoughtful way to say to a friend, relative or bereaved family that you care.

HERE IS HOW IT WORKS:

MEMORIAL GIFTS are acknowledged immediately by a personal card to the bereaved family. No mention is made of the gift amount. Many find this "living memorial" more meaningful than sending flowers.

REMEMBRANCE GIFTS may be sent in honor of a birth, birthday, anniversary, graduation, illness, recovery or occasions such as Mother's Day or Father's Day. They are promptly acknowledged. The amount is not mentioned.

MARCH MEMORIALS

Mr. Robert E. Allen, Southern Pines
Manly Presbyterian Church

Mrs. Josephine Hadley Ambler
Mr. & Mrs. J.D. Bartley

Mr. John A. Anthony, Shelby
Mr. & Mrs. Milton Loy

Dr. Joseph P. Bailey, Flat Rock
Mr. and Mrs. George F. McMillan

Mr. George Dewey Barnhill (Alumnus), Ventura, CA
Mr. Donald R. Bolton
Mrs. Mary Ann McCormick Cox

Mr. Ronald E. Biddle, Sr., Asheboro
Mr. & Mrs. James H. Hogg

Mr. Robert L. Billington, Brentwood, TN
Mr. & Mrs. J. Floyd Emerson

Mr. F.L. Black, Sanford
Mrs. Lois Martin

Mr. Wayne Bradshaw, Mt. Ulla
Mrs. Zela G. Evans

Ms. Anne Burke Branch, Salisbury
Ms. Dorothy H. Toomey

Mrs. Ruth V. Brantley, Mooresville
Mrs. Joyce H. Parra

Mrs. Gertrude Moffitt Bray, Greensboro
Mr. C.W. Heath, Jr.

Mr. William W. Brown, Greenville
Mr. Lawton H. Nisbet

Mr. Allyn Brownson, Charlotte
Mr. & Mrs. Dudley L. Jennings

William Scott Bryant, Gastonia
Mrs. R.E. (Madge E.) McLean

Mrs. Nannie Byrd
Mrs. Evelyn W. Huff
Mrs. Aleen Goldsmith

Mr. Joe A. Caddell, Carthage
Ms. Maxine W. McPherson

Mr. James B. Camp, High Point
Charles & Margaret Baker

Mr. Henry L. Carpenter, Rockville, MD
Fred & Gene Morgan

Lt. Robert L. Carson, Jr., Kodiak, AK
Mr. & Mrs. Robert L. Carson, Sr.

Mrs. Elizabeth "Lib" Cathcart, Charlotte
Mr. and Mrs. Joseph M. Clark

Mr. E.E. Chapman, Jr., Tampa, FL
Mr. & Mrs. Frank K. Purdy

Mr. Durwood Clifton
Kathryn, Eleanor, Delmas and Mildred Haskett

Mr. Phillip N. Clum, Charlotte
Bill & Thelma Funderburk

Mr. Lester Lee Cox, Salisbury
Mrs. Zela G. Evans

Dr. George L. Crane, Durham
Doctor C.A. Adams, III

Mr. V. Herman Creech, Sr., Tarboro
Ms. Anne Fountain McMahon

Mrs. Freda Croom, Wilmington, NC
Mrs. Louise C. Dowdy

Mr. James F. Cross, Richmond, VA
Mrs. Zela G. Evans

Mrs. John (Ruby Ray) Cunningham, Charlotte
Rev. and Mrs. Joseph A. McGehee

Mrs. Parks (Mae Orr) Dalton, Sr., Charlotte
Mrs. Alice B. Kincaid

Mrs. Julius Dill, Greenville, SC
Mr. & Mrs. T.E. Wood

Mrs. Paulyne Dixon, Charlotte
Mrs. Esther M. Gaunt

Mr. Wesley B. "Wick" Draper, Weldon
Mr. & Mrs. Edwin K. Scott

Mr. Paul Earnhardt, Salisbury
Mrs. Zela G. Evans

Mr. & Mrs. Lawrence Egerton, Sr., Greensboro
Mr. & Mrs. James H. Hogg

Mrs. Sadie Norris Elixson, Chadbourn
The Sidney A. Hughes Family

Ms. Rachel Ellis, Madison
Harlton and Anyce McKee

Mrs. Luella Erwin, Greensboro
Charles & Faith Peaseley and Family

Mr. Clarence E. Everette, Fountain
Mr. & Mrs. Russell Phillips

Mrs. Sam (Betty) Faircloth, Spring Lake
Mr. & Mrs. Odell A. Smith, Sr.

Mr. Nathan Marcus Falson, Warsaw
Mrs. Marie Ward

Mr. Charles T. Fort (Barium Alumni), Winston-Salem
Mr. S.L. Bernardo
Mr. & Mrs. Ben B. Fort
Mr. W. Earle Frazier
Mr. & Mrs. Dalma Lee Jessup
Frances and Buck Squires
Mrs. Frances Lowrance McNeely
Mr. and Mrs. Guy G. Osborne

Mr. Leonard Fort (Barium Alumni)
Mrs. Frances Lowrance McNeely

Mrs. A.M. Frye, Mooresville
Family of Mrs. A.M. Frye

Mrs. Georgia Garner
Mr. & Mrs. Gerald T. Williams

Mr. Charles Gatewood, Mechanicsville, VA
Mr. & Mrs. David W. Hadley
Miss Mary A. Wells

Ms. Sallie Gibson, Marston
Mr. & Mrs. Hubert Lathan

Mr. Paul W. Gilmore, Vass
Manly Presbyterian Church

Mrs. Louise Wright Glass, Gastonia
Mrs. Lavine H. Thompson

Mrs. Velma Meigs Godfrey
Lamont & Cora Ann Hudson

Mr. R. Hall Goforth, Kings Mountain
Mr. & Mrs. L.L. Ware

Mr. Matthew Gorski, Brooklyn, NY
Mr. Walter Gorski

Mr. Murray M. Grier, Gastonia
Mr. & Mrs. James H. Hogg

Mr. Frank P. Hall, Jr., Belmont
Mrs. W. Price Hand

Mr. Crowell H. Hall, Waltha
Ms. Lila W. Hall

Mr. Broadus Hamilton, III, Hickory
Parents

Mrs. George Hamilton, Charlotte
Mrs. Dorothy Noreen

Ms. Octavia Hamilton, Charlotte
Elsie & Mike Smith
Mildred Morrow

Mrs. Mildred Young Hand, Lowell
Mr. J.R. Hand

Mr. Carl Harris, Durham
Mr. Lawton H. Nisbet

Mr. Ray Hassard, Burnaby, B C, Canada
Andy & Doris Harrington

Mr. Ellis Hatcher, Rockingham
Mrs. John Tallent

Mrs. Elizabeth Bracey Hedgepeth, Rowland
Mr. & Mrs. Julian H. McIntyre

Mrs. E.R. (Gertrude) Higdon, Charlotte
Mrs. A.H. Baldwin
Lamont and Cora Ann Hudson

Mr. Sam Hill, Charlotte
Mrs. Ruth S. Michael

Mr. & Mrs. James Lees Hogg, St. Paul, MN
Mr. & Mrs. James H. Hogg

Mrs. Laura Glenn Holbrook, High Point
Mr. & Mrs. S.F. Hicks, Jr.

Mr. Gaither F. Huffman, Wilbar
Ms. Della Huffman

Mrs. Neva (Polly) Hunter, Charlotte
Mr. & Mrs. Robert F. Hunter

Mrs. Mary Rachel Starling Jackson, Dunn
Godwin Pres. Church/Circle #2
Mrs. E.C. Hemingway

Mrs. Walter Jackson, Spring Hill, FL
Mr. & Mrs. George F. McMillan

Mrs. Thelma H. Jenkins, Charlotte
Mr. & Mrs. T.E. Wood

Mr. Oscar Mark Johnston, Charlotte
Mr. & Mrs. O.B. Cochran
Mr. & Mrs. Roy C. McLaughlin

Mr. Herman Jones, Salisbury
Mrs. Zela G. Evans

Mrs. Viola W. Kerns, Huntersville
Mr. and Mrs. Stan Smith

Mr. Melvin T. Kinney, Burlington
Mr. & Mrs. M. John Hutchinson
Ms. Kitty Watson

Mr. Hugh Jackson Knox, Gastonia
Mr. & Mrs. Fred A. Ratchford

Ms. Helen T. Kooper, Littleton
Ms. Mildred T. Oxenham

Mrs. Mildred Land, Raleigh
Mr. & Mrs. R.A. (Amos & Ruth) Fowler

Mrs. Janie W. Langley, Spring Lake
Spring Lake First Pres./Circle #1
Mr. & Mrs. Odell A. Smith, Sr.

Mr. Gaspare LaRosa, Venice, FL
Mr. & Mrs. George F. McMillian

Mr. John D. Latham, Winchester, VA
Mr. & Mrs. Henry B. Rumley

Mr. James L. Lawrence, Sr., Morehead City
Mrs. Ellen M. Lawrence

Mr. William H. Lee, Lillington
Earl & Shirley Raynor

Miss Henrietta Elizabeth Long, Charlotte
The Bernardo Sisters
Mr. & Mrs. Harry L. Henderson
W.G.A. and Frances N. Long
Mrs. Miriam P. Bergeron
Mrs. Mickey Bergeron Williams
Mrs. Catherine R. Hallahan
Miss Mary R. Armstrong
Miss Nellie E. Pettus
Mrs. Charlotte B. Leslie
Mrs. Lee (Frances S.) Hague
Mr. & Mrs. William C. Gaines
Mr. & Mrs. Frank Gaines
Mr. & Mrs. Charles Oliver
Mrs. Guthrie B. Thomas & Susan
Miss Mary Meares
Ms. Nancy C. Mac Donell
Mrs. Kathryn S. Campbell

Mr. James A. Long, Durham
Mrs. Tom Whitfield

Mr. Fred Lowrance (Barium Alumni)
Mrs. Frances Lowrance McNeely

Ms. Aileen Lowrance, Catawba
Ms. Hazel C. Long

Mr. Walter Loyd, Roanoke Rapids
Mrs. C.J. Moore, Jr.

Mr. Charles Lucas, Charlotte
Mr. & Mrs. Jack L. Watson

Mr. Howard N. MacKinnon, Myrtle Beach, SC
Mr. Frederic S. Dixon

Ms. Blanche M. Marshall, Wilmington
Mr. J.H. Marshall

Mr. Prescott L. Martin, Tarboro
Mrs. W.S. Babcock
Ms. Anne Fountain McMahon

Mr. Ron McCandless, Slippery Rock, PA
Mr. & Mrs. Joel P. McIntyre

Mr. William McCarter, Fletcher
The Sidney A. Hughes Family

Mrs. Frances Carroll McColl, Bennettsville, SC
Mr. & Mrs. A. Grant Whitney

Mr. Othello P. McCorkle, Charlotte
Charles & Faith Peaseley & Family

Mrs. Ruth McElrath, Spartanburg, SC
Miss Rebekah Carpenter

Mr. Thomas G. McLamb, Spring Lake
Mr. & Mrs. Odell A. Smith, Sr.

Mr. Bill McLaughlin, Charleston, SC
Mike & Elsie Smith

Mr. & Mrs. H.C. McMillian, Parkston
Miss Katherine McMillian

Ms. Norma Hope McPhail, Garland
Godwin Pres. Church/Circle #2

Mrs. Margaret Lyles McSwain, Forest City
Ms. Charlotte M. Wilkinson

David Michael, St. Petersburg, FL
Dr. Thomas & Rev. Laura Spangler

Ms. Beverly Jaye Potter Mintz, Leland
Neil & Nancy Sullivan

Mr. James J. Mitchell
Mrs. S.F. (Kathleen) Hendrix

Mrs. Reid (Fanny Tingle) Mitchell, Sr., Washington
Mr. & Mrs. Gray Hodges
Mrs. Myrtle M. Patterson & Tommy
Mr. & Mrs. Henry B. Rumley

Mr. L.C. Moore, Davidson
Mr. & Mrs. W.D. Robertson

Miss Morgan
Mrs. Zela G. Evans

Mr. Lester Morgan, Salisbury
Mrs. Zela G. Evans

Mr. Charles H. Moss, Sr., Kings Mountain
Mrs. Charles H. Moss, Sr.

Mr. James A. Nixon, Denver
Mrs. Mabel Y. Nixon

Mrs. Wilma L. Noles, Dallas
Mrs. Ernest Noles

Mr. James W. Nordan, Raleigh
Ms. Annie H. Nordan

Mrs. Nelle B. Orr, Salisbury
Mrs. Zela G. Evans

Mrs. Jasper Oxendine, Laurinburg
Mrs. B.L. Gibson

Mr. Bruce F. Parcell (Barium Alumni)
Mrs. Frances Lowrance McNeely

Continued on Next Page

Continued from Previous Page

Mr. Brooks Peters, Tarboro
Mrs. W.S. Babcock

Justin Thomas Philbrook, Raleigh
Lois & Jim Hogg

Mrs. Emma S. Pittman, Tarboro
William & Mary Hart Pres. Church-WOC

Mr. Richard L. Porter, Charlotte
Mr. Richard C. Porter

Mr. Albert Jarman Potter (Barium Alumni), Asheboro
Mrs. Frances Lowrance McNeely

Mr. James W. Rankin, Greensboro
Mrs. Lois Grier Hogg

Mrs. Emily W. Ratchford, Gastonia
Mrs. Lois Grier Hogg
Mr. & Mrs. Fred A. Ratchford

Dr. Jack Raymer, Shelby
Mr. & Mrs. Milton Loy

Mr. E.L. Reeves, Salisbury
Mrs. Zela G. Evans

Mrs. Roberta Robbins
Ms. Ann R. Davis

Mrs. G. Simms Rogers
Mrs. J. Gilbert Frank

Mr. S.S. Ross, Donalds, SC
Mr. & Mrs. M. John Hutchinson

Mr. Carl O. Sanborn, Havelock
Rev. & Mrs. John L. Alexander

Mrs. Ralph Schuessler, Newton
Mrs. W.B. (Mary Q.) Harris

Mrs. F.J. Schweitzer, Sr., Knoxville, TN
Mr. & Mrs. William W. Barnett

Mrs. Elwood (Rosa) Shamel, Randleman
St. Paul Pres. Church/S.S. Class #3

Mr. Ralph W. Sharpe
Miss Marylee Sharpe

Dr. John Alexander Shaw, Fayetteville
Mrs. Hal G. (Ruby J.) Campen
Mr. & Mrs. Roy Turner

Ms. Elizabeth Sharpe Sloan
Miss Marylee Sharpe

Mrs. Elah Smith
Mr. & Mrs. J.D. Bartley

Mrs. E. Floyd (Pat) Smith, Charlotte
Sharon Presbyterian Church - WOC

Ms. Patricia Wyche Smith, Islamorada, FL
Anonymous

Mr. J. Watson Smoot, Jr., Tarboro
Ms. Anne Fountain McMahon

Mrs. Aurelia Smothers, Reidsville
Mrs. Frances C. Lambeth
Mrs. Norman S. Baylor

Mrs. Annie Blue Southard, Columbia, SC
Mr. Larry Ferguson
Mr. & Mrs. Ray D. Munford

Ms. Lora Stephens, Whiteville
Mr. & Mrs. Charles L. Ives, III

F.S. Stikeleather, Taylorsville
Catherine & Robert Creech
Tommie & Susie Melton

Mrs. Jonathan W. (Nancy Alexander) Stott,Charlotte
Miss Lelia M. Alexander

Mrs. Barbara Taffar, Atlanta, GA
Mrs. Myrtle M. Patterson

Mr. Marvin E. Taylor, Smithfield
Miss Hattie Lee Borden

Mrs. Aileen B. Temple, Bunnlevel
Mrs. Doris B. Brown

Mr. Bill Tetterton, Sanford
Larry & Elizabeth O'Connell

Mr. Charles L.C. Thomas, Charlotte
Mrs. Eli B. Springs, Sr.

Ms. Bernice Stone Thompson, Chapel Hill
Miss Rebekah Carpenter
Ray & Alice Clendenin
Mr. & Mrs. Ed Cole
Mrs. Irene Shannon Wise
Mr. & Mrs. Ben D. Griffith

Mrs. Anna B. Thrower, Robbins
Mr. & Mrs. James Edward & Elizabeth

Ms. Edith Graham Toms, Wilmington
Mrs. Albert T. Spencer

Mr. Charlton K. Torrence, Sr., Gastonia
Mr. & Mrs. Roosevelt Parks
Mr. & Mrs. Fred A. Ratchford

Mr. T.F. Turner, Leland
Neil and Nancy Sullivan

Mr. Mark Vaughn, Winter Garden, FL
Colonel & Mrs. Charles W. Sample

Mrs. Mary Lou Peterson Wallace, Clinton
Mrs. Glenda R. Blanton

Mr. Robert E. Warlick, Burlington
Bettie & Mamie Wilson

Mr. Marvin D. Watterson, Charlotte
Mr. James M. Alexander

Col. Robert C. Wells, Clinton
Mr. & Mrs. Eugene Bryan Carr
Mr. & Mrs. Gordon W. Love
Mr. & Mrs. Horace Ward

Mr. A.W. West, Salisbury
Mrs. Zela G. Evans

Mr. Palmer Duke Wester, Rocky Mount
Dr. & Mrs. George P. Matthews and David

Mr. J. Francis White, Charlotte
Mr. James M. Alexander
Ms. Millicent M. Colvin

Mr. Johnny Williford, Raleigh
AAA Glass Company, Inc.

Mr. J. Frank Wilson, Gastonia
Mr. & Mrs. Fred A. Ratchford

Miss Jennie Lee Wilson, Gastonia
Mr. & Mrs. Fred A. Ratchford

Dr. J.W. Wilson, Charlotte
Mrs. Thelma R. Funderburk

Mr. Robert L. Winecoff, Salisbury
Mrs. Zela G. Evans

MARCH HONOR LIST

Mr. & Mrs. R.W. Beaver, High Point
50th Anniversary
Mrs. Hazel G. Long

Doctor & Mrs. Harold Fuller, Winston-Salem
Mr. & Mrs. John W. Collins

Mrs. Myrtle Howard, Hampstead
Birthday
Miss Elizabeth N. Sidbury

Mr. Elsworth E. Merson, Lillington
Birthday
Mr. Burney A. Britt, Jr.

Mrs. Flossie Murphy, Fayetteville
Birthday (90th)
Mr. & Mrs. C.P. Weeks

Mr. & Mrs. Howard Sparrow, Durham
50th Wedding Anniversary
Mrs. Vivian McFadyen

Scott William Talbert, Winston-Salem
Birthday
Ms. Marjorie K. Wells

Mrs. Lillian Towne, Charlotte
Birthday
Mr. Bedford Rountree

APRIL MEMORIALS

Mrs. Joseph (Bessie Ann W.) Albright, Burlington
Fairfield Presbyterian Church, Efland
Thomas, Stout, Stuart, Core & Stuart
Annie Boyd & Rubye Hadley
Burlington Drug Company
Mrs. Myrtle L. Walters
Don & Mary Ella Wolfe
Mrs. Judith G. Sims
Mr. & Mrs. Hobert W. Brown
Mr. Ralph E. Dockery

Mrs. J.H. (Mamie Wilson) Alexander, Charlotte
Miss Lelia M. Alexander

Mr. Earl F. Allen, Charlotte
Mr. Jerry K. Young, Jr.

Mrs. Elizabeth Allred, Tarboro
Mr. H.E. Allred

Mrs. Rachel Austin
Kenneth & Kathryn Griffin

Mrs. Thomas W. (Carrie Johnson) Austin, Deerfield Beach, FL
Mr. & Mrs. Charles C. Love

Mrs. Julia Barham, Statesville
Mrs. Winifred G. Hall

Mr. Oscar Barnes, Wilson
Mr. Fred H. Barnes

Mr. Julian G. Barnhill, Tarboro
Mr. & Mrs. Charles L. Ives, III

Parents of Ms. Evelyn M. Bartlett,
Ms. Evelyn M. Bartlett

Mrs. Ethel Batson, Hampstead
Miss Elizabeth N. Sidbury

Mr. Jay W. Bliss, Banner Elk
Tom & Beth Tetterton

Rev. David Fairley Blue, Jr., Asheboro
McMillan Pres. Church, Wade - WOC
Mrs. E.C. Hemingway
Mrs. Harry Fisler

Mr. Burney A. Britt, Sr., Cary
Mr. Burney A. Britt, Jr.

Mr. Jamie (Jim) R. Brown, Sr., Fayetteville
Henry & Bettie Sands

Mr. William Scott Bryant, Gastonia
Mrs. Lois Grier Hogg

Mrs. Robert Carson Bullock, Fairmont
Mrs. Sarah McRacken Nantz

Mr. Albert Burke, Henderson
Mr. & Mrs. Woodrow Grissom

Mr. Langdon Caddell, Hoffman
Mr. Hubert Lathan

Mrs. Merle Cannon, Hickory
Dr. & Mrs. Ken Bates

Mrs. Mary Ratchford Carpenter, Gastonia
Captain Thomas M. Froneberger

Mrs. Robert L. Carson, Greenville, SC
Mr. & Mrs. T.E. Wood

Mrs. Ellen Hildreth Caudle
John & Rachel Rotella

Mr. Sam I. Citron, Charlotte
William S. & Malvena A. Greene

Mrs. Carl (Roberta M.) Coffee, Lincolnton
Miss Barbara V. Abernethy

Mr. & Mrs. Bernard Coppala
Mr. Robert M. Coppala

Miss Gladys Coulson, Sistersville, WV
The Bentons

Mrs. Mabel Fries Dick, McLeansville
Reverend F. Marion Dick

Mrs. Mamie Campbell Doby, High Point
Mr. & Mrs. James H. Hogg

Mrs. Gracie Dowless, Hampstead
Miss Elizabeth N. Sidbury

Mrs. Nora W. Farles, Hamlet
Mr. & Mrs. Joseph T. Meacham

Mrs. Addie Rollins Fields, Farmville
Wilma & James Bennett

Mr. J. Harold Flanagan, Hendersonville
Mrs. Martha H. Irving

Mr. Ralph W. Fonville, Reidsville
Miss Eva Plonk

Mrs. Grace Riddle Fonville, Sanford
Mr. & Mrs. Frank K. Purdy

Mr. Charles T. Fort (Barium Alumni), Winston-Salem
Mr. Donald R. Bolton
Mrs. George Dewey Barnhill
Mr. Howard H. Merrill

Mrs. Frederick C. Fowler, II, Knoxville, TN
Mr. & Mrs. James H. Hogg

Cole Fox, Fayetteville
Ms. Betty L. Neilson

Mrs. Joseph L. Fulbright, Wilmington
Mrs. J.B. (Pearl) Williams

Mr. Paul W. Gilmore, Vass
Manly Pres. Church, Southern Pines - WOC

Mr. David Lester Godwin, La Grange
Ms. Verna H. Godwin

Mrs. Minnie Reynolds Graham, Cameron
Joe & Miriam Pierce

Mr. Clyde C. Greene, Charlotte
Mr. & Mrs. Fred C. Pharr

Mrs. Margaret Smith Grey, Atlanta, GA
Mr. & Mrs. James M. McNeely

Mr. Thomas Gray Grier, Gastonia
Mr. & Mrs. James H. Hogg

Mrs. F.H. (Margaret Bullard) Grimm, Fayetteville
Ms. Louise B. Wilkie

Mr. Paul Grosz
Mr. & Mrs. Gray Hodges

Mrs. Betty Hair, Fayetteville
AAA Glass Company, Inc.

Mr. Broadus Hamilton, III, Hickory
Parents

Mrs. S.J. (Mildred Young) Hand, Lowell
Mrs. Emma M. Riley
Mrs. Ollie Meeler

Mr. Hoke Hanna, Jr., Gastonia
Mr. & Mrs. Ralph Richie

Mrs. Carl Harper, Statesville
Mr. & Mrs. Von B. Hamrick & John

Mrs. Pearl Hearne, Burlington
Bettie & Mamie Wilson

Mrs. E.R. (Gertrude Tennant) Higdon, Charlotte
Mr. & Mrs. Fred C. Pharr

Mr. Willis Hines, Kinston
Mr. & Mrs. James I. Bennett
Mrs. E.B. Hicks

Mrs. Neville Horton, Eatonton, GA
Mr. & Mrs. James Garland

Mrs. John E. (Mary) Hotz, Virginia Beach, VA
Mrs. Dorothy F. Jennings

Mr. Charles A. Howard, Charlotte
Mrs. Charlotte Young

Mother of Mrs. Carolyn K. Howe
Mrs. Carolyn K. Howe

Sister of Mrs. Carolyn K. Howe
Mrs. Carolyn K. Howe

Mrs. Celia W. Hughes, Henderson
Mrs. Mary Hedrick

Mr. Johnny Humble, Charlotte
Ms. Bobbie S. Humble

Mr. Avery L. Hunter
Rufus H. & Ailene H. Hunter

Mrs. Eunice Watkins Hurt, Charlotte
Mrs. Helen C. Peterson
Mrs. Hope P. Bell

Mr. Wade Huskins
Ms. Mary Nita Huskins

Mr. Paul Henry Insch, Hickory
Thelma & Bill Funderburke

Mrs. Ruth D. Isenhour
Gertrude McConnell & Family

Mrs. Johnny (Janie) Jager, Charleston, SC
Mike and Barbara Liles McIntire

Mrs. E.D. (Rosa) Johnson, St. Cloud, FL
Mr. & Mrs. R.J. Garner

Mr. Oscar Mark Johnston, Charlotte
Mrs. Lois G. Caldwell

Mrs. Mary Sauls Jones, Sanford
Bernard & Marie Wicker
Robert Leath

Mrs. E.M. (Clara) Keistler, Sr., Charlotte
Mr. & Mrs. Wilber H. Snipes

Miss Blanche King
Mrs. Marguerite M. Rabe

Mrs. Ila Knotts, Albemarle
Mrs. Rosemary Hannell

S.S. Lawrence, Wilson
Mrs. Elaine J. Purdie

Miss Eva Leach, Raeford
Mrs. H.R. McLean

Mr. William H. Lee, Lillington
John & Susan Wester

Ms. Beth Lennon, Lumberton
Ms. Ruby M. Baucom

Mrs. Adele Lipscomb, Greensboro
Mr. Joseph T. Carruthers

Miss Henrietta Elizabeth Long, Charlotte
Ms. Catherine R. Cole

Mrs. Pope Tucker Lyon, Smithfield
Mrs. Edward S. Grady

Mr. L. Odell Mabe, Asheboro
Lois and Jim Hogg

Mrs. Vera King Marsh, High Point
Mr. & Mrs. James H. Hogg

Mr. Thomas F. McBryde, Raeford
Mr. & Mrs. Richard E. Neeley

Mr. Ken McCall, Denver
Mr. & Mrs. Herbert R. Swanger

Mr. James P. McGee
Mrs. Jo Ann Freeman

Ms. Virginia Rowland McIntire
Mrs. Mary E. Munro
Miss Patsy Lowe

Mr. George Dearborne McKinnon, Clinton
Miss Edna L. Smith

Miss Mary Wilson McLean, Maxton
Miss Katie McLean

Mr. Dale A. McWilliams, Washington
Mrs. Myrtle M. Patterson

Continued on Next Page

Continued from Previous Page

Mrs. Mallie Melvin, Harrells
Mr. & Mrs. Horace Ward

Memorial Fund
Mr. Lawton H. Nisbet

Mr. John Mickelsen, Greenville, SC
Mr. & Mrs. T.E. Wood

Mrs. Lila Sawyer Mills, Cary/Greenville
Jack & Amy Webb

Mrs. Elizabeth Hyman Moore, Charlotte
Mrs. Margaret P. Bost

Mrs. Mildred Neal, Durham
Mr. & Mrs. David W. Rule

Mrs. W.L. (Catherine Lively) Nelson, Wilmington
Ms. Margaret W. Welsh

Mr. Lester L. Newell, Wilmington
Mr. & Mrs. Henry V. Ward, Sr.

Mrs. Henry G. Newson, Charlotte
Mrs. Eli B. Springs, Sr.

Ms. Nell Norman
Ms. Mary Nita Huskins

Mr. Grover Norman
Ms. Mary Nita Huskins

Mr. Jack Oldham, Howard County, MD
Mr. & Mrs. James H. Hogg

Mr. Robert I. Osborne, Greensboro
Mrs. Marjory H. Pearsall

Ms. Josephine Peacock, Ahoskie
Ms. Ethel C. Giles

Mrs. Clayton Oakes Peacock, High Point
Mrs. Lois Grier Hogg

Mr. R. Brookes Peters, Jr., Tarboro
Mrs. Mary P. Felton

Mrs. Louise B. Peterson, Greensboro
Mr. Carlos W. Heath, Jr.
Doctor and Mrs. S.W. Shaffer

Mrs. Emma S. Pittman, Tarboro
Mrs. Wayland Joyner & Janice
Mrs. Marjorie Quincy

Mr. Elbert M. Pittman, Durham
Mrs. Eva O. Cooke

Mr. Lester Prillaman, Stoneville
Mrs. Carl B. Stone

Mr. Carl Quattlebaum, Fernandina Beach, FL
Mrs. James M. Bush

Miss Eleanor Ramsey, Albemarle
Mrs. Marguerite M. Rabe

Mrs. Roberta Robbins
Ms. Ann R. Davis

Mr. Henry F. Rockett, Jr., Gastonia
Mrs. Nathan Shotwell

Mr. Bernard Selby, Providence, RI
The Casey Family

Mrs. Lottie R. Setzer, Iron Station
Ironton Pres. Church, Iron Station

Mrs. Ruth F. Seymore, Sanford
Bernard & Marie Wicker
Robert Leath

Dr. John Alexander Shaw, Fayetteville
Mr. & Mrs. Everett L. Henry
Mr. & Mrs. Charles C. Love
Mrs. Lucille B. Nance
Joe & Miriam Pierce
Mrs. Jesse Wellons & Wayne

Mr. Leon H. Sholar, Wallace
Mrs. Shelby S. Hunter

Mr. Charlie Skipper, Leland
Neil & Nancy Sullivan

Mr. W. Siegfried Smith, Madison
Mrs. Marie M. Cox

Mr. Hubert Smith, Anderson, SC
Mrs. Alma B. Futch

Mr. J.L. Snell, Virginia Beach, VA
Ms. Mary Lena Williams

Mrs. Alice Soule, Wake Forest
Ms. Marjorie Crisp

Dr. Charles M. Speegle, Fayetteville
Mrs. Vivian Edward Hollinshed
AAA Glass Company, Inc.

Mr. William (Bill) St. George, Charlotte
Mr. E. Gary Vinroot

Mrs. Preston (Margaret G.) Steele, Statesville
Ms. Sharon K. Hanafey
Mr. Kenneth A. Hanafey

Mrs. Elizabeth Stewart, Charlotte
Ms. Gwen Kowalsky

Mr. F.S. Stikeleather, Taylorsville
Mr. & Mrs. Von B. Hamrick & John

Mrs. Nellie Henry Stowe, Gastonia
Mrs. Lois Grier Hogg

Mrs. Ruth Hollar Suddreth, Lenoir
Mr. Bill D. Suddreth

Mrs. Triba O. Sutton, Fountain
Wilma & James Bennett

Ms. Cora Lee Sykes, Charlotte
Ms. Eula Maie Sykes

Ms. Bernice Stone Thompson, Chapel Hill
Mr. & Mrs. Abner D. Potter
Linda & Johnny Stikeleather

Mrs. Anna Bailey Thrower (Alumni), Robbins
Ms. Hazel L. McLaurin
Mrs. Elma M. Lewis
Mrs. George L. Frye

Mr. Clarence Welhoff Todd, Charlotte
Mrs. Frances T. Harmon

Mrs. Edith Graham Toms, Wilmington
Mrs. L. Franklyn (Eugenia Southerland) Jones
Mr. & Mrs. Jack W. Smith
Mrs. E.A. Metts, Jr.

Ms. Willie Ruth Tucker
Mr. David Miller

Mr. Frank Tucker
Ms. Christine Tucker

Mr. Jeff Tutterow, Mocksville
Mr. & Mrs. Andrew Lagle

Mr. Neil Vester, Newport
Mrs. Myrtle M. Patterson

Mrs. Mary Lou Peterson Wallace, Clinton
Ms. Mary W. Goodwin

Mrs. Violet Warren, Robersonville
Mrs. Rexine Kelly Lloyd

Mrs. Hixie M. Webb
Mrs. Gertrude M. Merrick

Mrs. Frances Lott Westmoreland, Tabor City
Mr. & Mrs. James A. Hufham, Jr.

Mrs. Eva G. Whittington, Lillington
Mr. & Mrs. L.I. Holmes

Mrs. Lettie Williams, Rocky Mount
Dr./Mrs. Wayne Koontz
Mrs. Claudia Sellers

Mr. Charles G. Williams, Cincinnati, OH
Mr. William Z. Wood, Sr.

Miss Jennie Lee Wilson, Gastonia
Mr. & Mrs. Robert E. Caldwell
Mr. & Mrs. Robert A. Grier
Mrs. Paul B. McLean

Dr. J.W. Wilson, Charlotte
Ms. Margaret E. Phillips

Mrs. Clyde (Carrie) Wilson, Gastonia
Mrs. Paul B. McLean

Dr. Keith Wolf, Sr., Albemarle
Mr. & Mrs. Paul R. Hinkle

Mrs. Anne Womack, Southern Pines
Mrs. J.O. Lovelace Jr.

Mr. Woodrow Wood
Mr. & Mrs. George F. McMillan

Mr. Edwin B. Wooten, Jr., La Grange
Mrs. Hazel W. Wooten

Mrs. Kathleen C. Wooten, La Grange
Mrs. Hazel W. Wooten

Mr. Charles E. Zedaker, Red Springs
Mrs. Doris M. Zedaker

APRIL HONOR LIST

Mr. Barnsley Brown, Winston-Salem Birthday
Mr. Charles E. Brown, Jr.

Mr. R.D. Carson, Jr., Raleigh Birthday
Mrs. Hilda Carson

Mrs. Roxie Craft, Williamston Mother's Day
Mrs. Marie Leffel

Frankie Crisco, Barium Springs
Mr. & Mrs. C.W. Burns, Sr.

Chuck & Elizabeth Ewing, Tulsa, OK 50th Wedding Anniversary
Joe & Jody Huffstetler

Mrs. Virginia Freeman, Nyack, NY Easter
Mrs. Sue S. Phillips

Mrs. A. Dial Gray, Jr., Whiteville
Mr. & Mrs. Coke Gray

Mr. & Mrs. Grady Hinson, Albemarle Easter
Ms. Dot Wingate

Mrs. Ann Howard, Charlotte Anniversary
Mrs. Charlotte Young

Mr. & Mrs. David S. Ligon, Charlotte 50th Anniversary
Mrs. Thelma R. Funderburk

Mrs. Iris R. MacCracken, Orlando, FL 94th Birthday
Miss Marge Burns

Mrs. C. Gordon Maddrey, Raleigh 80th Birthday
Dr. & Mrs. John L. McCain & Family

Mrs. Flossie Murphy, Fayetteville Birthday
Ms. Faye C. Bryant

Mrs. Sarah Oldham, Pinehurst Easter
Mrs. Eva O. Cooke

Mr. Arthur L. Patterson, Sr., Albemarle
Ms. Jane P. Harrington

Mrs. Suzi Perkins, Williamston Mother's Day
Jinnee Perkins

Mr. Robert W. Ratchford, Kinston Installation-new pastor 5/17
Mr. & Mrs. George Fisher, Jr.

Mrs. Carlotte Robinson, Williamston Mother's Day
Gray & Will Robinson

Mr. Joe White
Mr. & Mrs. William F. Davis

MAY MEMORIALS

Mrs. Joseph (Bessie Ann W.) Albright, Burlington
Rev. & Mrs. K. Misenheimer
Mrs. Shirley B. Snell
Rev. Charles (Chuck) Kirby
Mr. Vernon B. Miles
Mrs. Bryte S. Hobgood
Mrs. Mildred Lankford
Raymond & Jeanette Davey
Mr. & Mrs. Robert Tillman
Mr. & Mrs. Joseph Ogden
Mr. & Mrs. George W. Smith, Jr.
Mr. & Mrs. Albert F. Beuttler
Members of the Davey Family

Irwin O. Alexander, Jr.
The Peaseley's

Mrs. Dorothy Louise Alexander, Gastonia
Mr. & Mrs. Frank Forbes
Mr. D.S. Harkey, Jr.

Mr. Walter E. Bain, Burlington
Mrs. Walter E. Bain

Mr. Ray Berrier, Lexington
Mr. & Mrs. James W. Westmoreland, Sr.

Mrs. Louisa L. Berry
Rufus H. & Ailene H. Hunter

Mr. Wayne Biddle, Statesville
Mrs. Helen T. Page

Ms. Lucy Bolton, Troutman
Anonymous

Ronald Brown
Mr. & Mrs. Ronald Morgan
Flora, Owen & Haynes Freuler

Mrs. Harry H. Bryan, Montreat
Mr. & Mrs. Fred C. Pharr

Mrs. Melba Canaday, Lillington
Miss Edith Ann Caviness

Mr. E.E. Clark, Newland
Mrs. Evelyn B. Clark

Mrs. Lillian Moore Clayton, Fayetteville
Lewis & Laura Davis

Mr. James Cooper, Springfield, OR
Ms. Virginia M. Turlington

Mrs. James W. Cory
Captain & Mrs. James H. Campbell

Mr. Tom Craig
Mr. & Mrs. John Bass Brown, Jr.

Mr. Donald Davis, Louisburg
Katie & David Sessoms

Mr. John Dewey Dorsett, Souther Pines
Miss Lelia M. Alexander
Dr. & Mrs. John L. McCain & Family

Mr. & Mrs. C.L. Douglas, Statesville
Mr. & Mrs. R.W. Benson

Mr. Eddie Egan, North Hollywood, CA
Mrs. Elizabeth C. Boggs

Mr. Herman S. Ellington, Henderson
Mr. Roy C. Bradford

Mr. Clifford Engler, Gastonia
Mr. & Mrs. Floyd S. Hunter

Mr. John Ralston Fogleman, Burlington
Mrs. Mary L. Southern

Mr. Charles T. Fort (Barium Alumni), Winston-Salem
Ms. Irene Fort Smith

Mrs. Della Whitt Gentry, Roxboro
Mrs. H.M. Omohundro

Mr. Rudolph M. "Rudy" Gregory, Salisbury
Mrs. Zela G. Evans

Mrs. Ben Grill, Valdese
Mr. & Mrs. J.D. Brinkley, Jr.

Mrs. Lottie H. Hager
Rufus H. & Ailene H. Hunter

Mr. Broadus Hamilton, III, Hickory
Parents

Mrs. Jim (Eleather Helms) Harris, Charlotte
Mrs. Thelma R. Funderburk

Continued in Next Issue

In Memory—In Honor

Donor _____

Address _____

_____

IN MEMORY—IN HONOR

My Gift of $ _____ is enclosed.

I wish to ☐ Honor ☐ Remember
Name of
Honoree or Deceased _____

Address _____

On the occasion of: _____

Date of death if applicable _____

Survivor to notify _____

Address _____

Relationship of survivor to honoree _____

FFC362.7 / P93b

BARIUM MESSENGER

PUBLICATION OF BARIUM SPRINGS HOME FOR CHILDREN

A Presbyterian Family Service Agency—Owned and Operated by The Presbyterian Church, U.S.A. Synod of North Carolina

Vol. 64 BARIUM SPRINGS, NORTH CAROLINA, FALL 1987 No. 4

CHILDREN PARTICIPATE IN DRILL

On August 12 the children from the Pre-Adolescent Center were invited to participate in a "Disaster Drill" for Iredell Memorial Hospital.

At 3:00 p.m. two ambulances appeared at the Center and whisked the children away to the Iredell County Emergency Medical Service (EMS) base where the drill was conducted.

"The children absolutely loved it," said Pre-Adolescent Center Director Miriam Johnson. "When we got to the base the EMT's (Emergency Medical Technicians) radioed the hospital to inform them that there had been an explosion at the Pre-Adolescent Center School and that they had about 15 victims."

Johnson said the EMT's hung tags describing injuries around each person's neck, and called in the injuries to the hospital. Then they transported two or three victims at a time to the hospital emergency room. There, hospital staff read the tags, and depending on the injuries, took the patients to surgery, X-Ray, recovery, the morgue, or wherever was necessary.

The children took their role-playing and the drill very seriously. One of the boys, Mike B., claimed responsibility for the explosion.

"I mixed chemicals C and E in the science lab and Boom!, it blew me out a window," said Mike. "I had a broken C Spine, was paralyzed from the waist down and had abrasions and burns on my hands. They took me in first because I was in the worst shape."

Waiting in the ambulance

Bryon B., another "victim", said he was in the room next to the lab work-

Continued on Page 4

BROWN RETIRES

After working 41 years at Barium Springs Home for Children, Bill Brown decided it was time to retire.

Bill began working at Barium in 1946, tending crops on the Barium Springs farm. After the Home closed its farm Bill took over the maintenance of the lawns and grounds. In 41 years he never missed a day of work, except for a brief hospital stay in 1986.

On August 7, Barium Springs gave

Continued on Page 2

TEENS LEARN FROM SUMMER JOBS

Renee, Kenny and Mike, three youths from the Adolescent Center, spent their summer vacations working at the Family And Child Development Center (FCDC) providing quality day care for 124 children from the Iredell County area.

FCDC Director Anita Payne said that the youths loved working with the children and looked forward to coming to work each day.

"They were a great help to the teachers," said Payne. "The job provided good life experience for them. They learned job skills, punctuality, and employer expectations; not to mention learning first hand what an enormous responsibility children can be."

Mike was a volunteer at the FCDC, and worked with the school-age children. He came to the Adolescent Center in 1986, and is a resident of Sanford College, one of five cottages in the Center. Each cottage houses a maximum of 10 youths ages 13 to 18.

The Center provides specialized residential group care to adolescents with significant social, emotional and academic problems. Staff try to quickly stabilize family situations and reunite the family when possible. An alternate permanent plan of care is the goal when families can't be reunited.

Betty Cowan, Social Worker in Sanford Cottage, said this job helped Mike to forget his own problems.

"Mike loves kids, and they love him," said Cowan. "It was a privilege and a relief for him to be able to leave campus for work each day. He was so involved with the children that he forgot his problems for a while, and then when he came back to the cottage, his problems didn't seem as bad as they did when he left."

Mike is a sophomore at the Adoles-

Continued on Page 4

. . . Or So It Seems

W. Earle Frazier
ACSW
Executive Director

Thank you Alumi . . .

For your many kind and caring words . . .

For sharing your memories, your appreciation for this place and your love for the people who labored here during your stay . . .

For your successful efforts to preserve the saga of this institution for those who will follow us . . .

For understanding that times change and time brings change.

We wish that the people who gave the resources which made your stay here possible could have seen and heard what we saw and heard during Homecoming 1987. They would be proud.

Earle Frazier

ALUMNI NEWS

Mrs. Sara Donaldson Christie, Class of '32, passed away in Mount Mourne, North Carolina, on June 27, 1987, according to her friend and former classmate, Mrs. Nettie Miller Clarke, also Class of '32.

Mrs. Christie is survived by two daughters, Mrs. Nancy Barr of Mount Mourne and Mrs. Jean Snead of Cooleemee; a sister, Mrs. Carrie Knox of Mount Mourne; and three brothers, John and Lee Donaldson of Statesville, and Lafayette "Toe" Donaldson of Hiddenite, North Carolina.

July 14 brought four very welcome vistors to the Barium Springs campus.

Mrs. Mozelle Beck Swank, (Class of '31) of Kensington, Maryland, and her sister Mrs. Lucille Beck Jordan (Class of '33) of Venice, Florida, spent most of the day on campus, along with Mozelle's daughter, Mrs. Ann Mudd, and Mrs. Elaine Brown, who is the daughter of a third sister, Mrs. Elsie Beck Wright, who died in June of 1956.

The sisters spent a better part of the day visiting the Alumni Museum and reading their records from the time they lived at Barium. They also had time to visit with Mr. R.E. "Buck" Jackins, who worked at the Home when they were here.

Mozelle has not been to visit the campus in 21 years, her sister Lucille hasn't visited in 53 years.

Mrs. Bessie Blue, whose husband Robert graduated with the Class of 1932, wrote to inform us of the death of her brother-in-law, Colonel Miller M. Blue, Class of 1939.

Colonel Blue died on June 20, 1987, in San Diego, California, of lung cancer. He had only recently retired from the United States Marine Corps, after 45 years of service.

Colonel Blue is survived by another brother, Herbert Blue, Class of 1934. Bessie Blue's husband Robert died in 1969, about three month's after his last visit to Homecoming.

Alumnus Charles Gallyon informed us of the death of Mr. Aubrey A. (Tommy) Clark, class of 1934, in Burlington on August 13, 1987.

Mr. Clark was born July 1, 1915, and is survived by his wife, Dona Parks Clark, and four cousins.

BROWN RETIRES AFTER 41 YEARS

Continued from Page 1

Bill a retirement Luncheon. His friends, Maintenance Supervisor Bobby Nesbit, Carl Graham and Chad Graham, gave him a color television in appreciation for all his years of hard work.

It's strange not to see Bill's familiar shape riding around on that tractor grinning with joy and waving at every child as they walk by. It's sad not to meet him coming out of the office in the mornings with a hot cup of coffee to warm his hands. Bill Brown will be missed by us all.

BOARD OF REGENTS

Rev. David Q. Garrison ..... President
Rev. Warren C. Brannon ..... Vice President
Mrs. Paul R. Jordan ..... Secretary

CLASS OF 1988:

Mr. Thomas R. Beard	Greensboro
Rev. Roger E. Horne	Wilmington
Mrs. Paul R. (Betty) Jordon	Raleigh
Mrs. W.B. (Aridella) King	Wilmington
Miss Mary Potts	Davidson
Mrs. Richard A. (Judy) Vinroot	Charlotte
Mrs. Carl S. (Melba) Wheeler	New Bern
Mr. Palmer Willcox	Raeford

CLASS OF 1989:

Rev. Warren C. Brannon	Burlington
Mr. J. Bynum Carter	Gastonia
Mrs. Forrest C. (Jo Ann M.) Freeman, Jr.	Charlotte
Mrs. Harold E. (Maie) Minnick	Black Mountain
Rev. John K. Abernethy	Montreat
Rev. Harry Miller	Fayetteville
Mr. Robert Dick	Denver

CLASS OF 1990:

Rev. David Q. Garrison	Chapel Hill
Miss Jane F. Latham	New Bern
Mrs. John L. (Betty) McCain	Wilson
Rev. Gary R. Califf	Asheville
Mr. Heman R. Clark	Fayetteville
Mr. Calvin W. Hood, Sr.	Zebulon
Rev. R.E. Cogswell	Charlotte
Rev. Gerald L. Niece	Rocky Mount

Directory of Services

Main Office
(704) 872-4157

Pre-School Center
(704) 872-7351

Pre-Adolescent Center
(704) 872-8158

Adolescent Center
(704) 873-1011

Barium Messenger

Published Tri-Monthly
by Barium Springs
Home for Children
Lisa. S. Crater
Editor

Barium Springs Home for Children is owned and operated by the Presbyterian Synod of North Carolina. Financial support is from gifts through Synod, church groups, individuals, business firms, fees and investments.

CHARTING YOUR FINANCIAL COURSE

The Deferred Payment Gift Annuity

The Deferred Payment Gift Annuity is a plan that enables you to share in supporting the valuable work performed at Barium Springs Home for Children and to take advantage of current tax deductions allowed for charitable gifts. In addition, you can get a guaranteed income for life!

How can the Deferred Payment Gift Annuity provide tax deductions now and a guaranteed income in the future? When you make your gift to Barium Springs Home for Children you can transfer assets, such as certificates of deposit, stocks, bonds or real estate, in exchange for a fixed income which may begin anytime after one year from the date of your gift.

The Deferred Payment Gift Annuity is especially advantageous for anyone wishing to set aside funds that will provide additional retirement income. This plan qualifies under IRS regulations for a charitable income tax deduction in the year you make the investment, and will assure you income benefits at retirement. A large portion of the amount you invest qualifies for immediate income tax deduction, depending on your present age and the age you will be when the payments begin. For example, the charitable deduction for a person age 45 who chooses to receive semi-annual annuity payments beginning at age 65 would be about 85% of the amount invested based on guidelines established by the National Committee on Gift Annuities. In this way, you can take advantage of tax deductions during the years when your earnings (and consequently your tax bracket) are higher than when you retire. Most of the annuity payments derived from gifts will be taxable, however, it is likely you will be in a lower tax bracket at retirement.

The assets you give to Barium Springs Home for Children may vary depending upon your particular circumstances. If appreciated land or stocks are used to fund the annuity, you will avoid a large portion of the capital gains taxes you would otherwise have to pay if you sold these assets and reinvested the proceeds. A small part of the gain is reported ratably over your life expectancy when you begin to receive payments. The large part of the capital gain will not be reported since the gain (with the gift estimated at fair market value) will be treated for tax purposes as a gift to charity.

If you desire, the Deferred Payment Gift Annuity can also provide income to your surviving spouse if you designate your gift a joint life and survivorship annuity. Your survivor will continue to receive the same benefits of your gift annuity as you received during your lifetime.

When you invest in a Deferred Payment Gift Annuity, you are helping Barium Springs Home for Children both now and in the future. A portion of your investment can be used immediately, just as if it were an outright gift. The balance is held in a reserve account to back your future annuity payments. At your death, the gift annuity is removed from your taxable estate and therefore not subject to federal estate taxes. The funds become immediately available to Barium Springs without being subject to probate, which saves both time and expense for your estate.

For more information about how you can help Barium Springs Home for Children maximize your tax benefits, please feel free to call Mr. Reade Baker, Director of Development, at (704) 872-4157. Or send in the coupon below requesting information and/or a visit.

CLIP AND MAIL

Barium Springs Home for Children
Barium Springs, NC 28010

☐ I have already included Barium Springs in my will.
☐ I would welcome a visit.

Please send a complimentary copy of:
☐ How the Pooled Fund Works for You . . . And Us
☐ Questions and Answers About Gift Annuities
☐ The Hidden Bonus in your IRA

Name _____

Address _____

City _____ State _____ Zip _____

Phone ( ) _____ Church _____

Comments _____

CHILDREN PARTICIPATE IN DRILL

Continued from Page 1

ing on a math problem at the blackboard when the explosion occurred.

"I had a broken jaw, lacerations of the chin and an avulsion of the ear," said Byron. "The paramedics put me on a back board so I couldn't move in case I had neck or back injuries they didn't know about. It was great!"

Disaster drills must be performed periodically for hospital staff in order for the hospital to keep up its accreditation. Hospital Administrators set up the drill with EMS, so hospital staff didn't know a drill was about to occur until they received the call from EMS.

"Staff even went so far as to get information from the children for their insurance forms," said Johnson. "My tag said I had two crushed legs so they wheeled me off to X-ray, but not before they got my insurance information."

Nancy Puffenberger, a teacher at the Center's School, said the drill couldn't have come at a better time of the school year.

"We've been studying first aid for the last two weeks," said Puffenberger. "The children read their tags and knew what was wrong with them. They asked good questions about the equipment on the ambulances and at the hospital. I think once the EMT's realized the children understood some of their injuries, they began to explain to the children what they were doing to treat them, and why they were doing it."

Puffenberger said the experience helped the children understand what they were studying and how it relates to their lives and to the lives of other people.

"Watching professionals carry out their jobs with a sense of responsibility and pride provides an excellent role model for the children," said Puffenberger. "They may try harder to learn and become more responsible for themselves because of this experience."

"I think I want to be a paramedic when I grow up," said Mike. "The school only takes two years, and it's an exciting job where you get to help people."

Carroll Starrette, a Crew Chief at EMS, said the drill went very well, and that the Barium children were a delight.

"We were glad to see the children get so excited and so involved with the drill," said Starrette. "We'd love to have them participate in it again."

After the drill, the EMS took the children to Elliott's Ice Cream and ordered ice cream for everyone, compliments of Iredell Memorial Hospital.

TEENS LEARN FROM SUMMER JOBS

Continued from Page 1

cent Center School. He loves music and would like to be a disc jockey

Mike

when he graduates.

Both Kenny and Renee are in the Center's Preparation for Adult Living Program (PAL), and live in Howard Cottage. PAL is for older youth like Kenny and Renee who are ready for more independence and responsibility, but need specialized programming to help them prepare for adulthood.

The Program has a maximum of 12 youths, ages 16 to 20, who attend public school in the Barium community. Many of the youths hold part-time jobs, which enable them to learn to form relationships with adults and peers outside the Home, and to learn and practice skills that are a part of daily living.

Kenny came to the PAL program in 1986, after successfully completing the Adolescent Center Program. He has worked with school-age children at the FCDC for three summers, the

Kenny

first as a volunteer, and the last two through the Job Training Partnership Act's (JTPA) Summer Youth Employment Training Program.

Kenny attended South Iredell High School last year, was very active in sports, and won the Coaches' Award in track for best sportsmanship and overall team effort. A rising junior, Kenny hopes to continue to play sports, and to go on to college and study pre-law.

"I love working with the kids," said Kenny. "It's not that I don't want a career that involves working with them, but I want to do something that will help everyone."

Renee

Renee came to the Adolescent Center in 1985. She successfully worked through the program and moved to the PAL cottage in 1987. She worked with the three-year-olds at the FCDC, also through the JTPA.

Renee is a senior at South Iredell this year. She is interested in writing, and recently won an award for a poem. She is still undecided about what to do when she graduates, but plans to give it a lot of thought during her senior year.

HOMECOMING 1987

Homecoming 1987 fell on August 1 and 2 at Barium Springs Home for Children. For those two days the campus was bustling with 450 people who grew up calling Barium home.

This year there was a new excitement in the air, caused by an unknown face with a video camera. The consultant firm ALLEN-MAC was shooting scenes for a video on the history of Barium Springs Home for Children which will be used at the Centennial Celebration of the Home in 1991. It will describe the history of the Home as it has transgressed from an Orphanage to a Children's Home to a group care facility which offers specialized residential services.

But with all of the remembering, eating and laughter, the video camera was soon dissolved into part of the scenery. Once again, everyone seemed to enjoy Homecoming immensely, and once again, we were glad to see everyone back.

FIELD TRAINING BEGINS

Adolescent Center Social Workers Bruce Steadman and Betty Cowan recently began a year-long field training requirement at the Pre-Adolescent Center, as part of their studies for a Master's in Social Work (MSW).

Betty and Bruce are in their second year of the three-year Master's program at the University of South Carolina's College of Social Work.

During this year they are to do at least 16 hours a week of field training for one academic school year under the supervision of an accredited field instructor (one with an MSW), all in addition to their full-time positions.

Bruce will be providing individual and family counseling for two of the children at the Pre-Adolescent Center. He also hopes to create some permanent support groups for families within their own communities.

Betty will be providing after-care to children who have recently been discharged from the Center and are living at home. She will also be conducting a study of the children discharged from the Center since its opening five years ago to see where they are today and what services they received that were most effective.

Betty and Bruce completed the academic part of the program their first year, by traveling to the University of Columbia. During their final year, another year of field training, Bruce would like to be at the Veterans Hospital in Salisbury, and Betty at either Charter Pines Psychiatric Hospital or Family Support Center in Charlotte.

For the second year in a row Bruce and Betty have been awarded scholarship funds for their graduate studies from the North Carolina Child Care Association (NCCCA), the only difference this year being that scholarship guidelines required the employing agency to pay 25% of the scholarship.

Bruce Steadman and Betty Cowan

PRE-AD. CENTER SUMMER ACTIVITIES

The Pre-Adolescent Center School went on a field trip to Raleigh on Thursday, July 23, as part of their summer studies on North Carolina.

Freda Perry, a teacher at the school, said the trip served as a lesson on the state's history. During their all-day tour the children visited the Museum of Art, the Museum of History, the State Capitol, the State Museum of Natural Sciences and the State Legislative Building. The tired, but happy group returned at about 11 p.m.

Kenny C., 13, contributed a drawing to the 1987 National Association of Homes for Children Art Exhibition (NAHC). The exhibition was on display in September at the NAHC's Annual Convention. Childcare professionals from across the United States attended the convention in Chicago and viewed the exhibition.

MEMORIAL GIFTS: A Way To Say You Care

Do you have a friend or loved one you wish to remember in a special way? Barium Springs Home for Children can help you honor that certain person through our Memorial and Remembrance Program.

The program is a valuable source of income to help meet operating expenses. At the same time, it is a thoughtful way to say to a friend, relative or bereaved family that you care.

HERE IS HOW IT WORKS:

MEMORIAL GIFTS are acknowledged immediately by a personal card to the bereaved family. No mention is made of the gift amount. Many find this "living memorial" more meaningful than sending flowers.

REMEMBRANCE GIFTS may be sent in honor of a birth, birthday, anniversary, graduation, illness, recovery or occasions such as Mother's Day or Father's Day. They are promptly acknowledged. The amount is not mentioned.

Continued from Previous Issue

MAY MEMORIALS

Mrs. James N. (Sarah) Hastings, Charlotte
Doctor & Mrs. Ralph B. Campbell

Mrs. Alice Hayes
Mrs. Lelia Godwin Guyton

Mr. Clarence Hedrick, Lenoir
Mr. & Mrs. Jack Suddreth

Miss Martha Bess Holder, Gastonia
Mr. & Mrs. Frank Forbes

Mrs. J.W. (Jean Smith) Holman, Wilmington
Mrs. L. Franklyn Jones

Mrs. John E. (Mary) Hotz, Virginia Beach, VA
Mrs. Dorothy F. Jennings

Mrs. Maggie H. Huddleston, Garner
Kenneth & Blanche Myatt

Mrs. Molly E. Ingram, Charlotte
Mr. & Mrs. John C. Booth

Mrs. Russell (Esther Fletcher) Johnson, Jr., Winnabow
New Hope Pres. Church, Winnabow
Edwin, Helen, Jack & Charlie Taylor
Julia White

Mrs. George B. (Edna) Jones, Southern Pines
R.C. & Jackie Spears

Mr. W.B. Kesler, Salisbury
Mrs. Zela G. Evans

Mrs. Marion Kinney, High Point
Mr. & Mrs. T.E. Wood

Mrs. Vivian Carter Lassiter, High Point
Mrs. H.M. Omohundro

Mrs. Margaret Lee, Charlotte
Mr. & Mrs. J.M. Smith
Mrs. Mildred Morrow

Mr. John Edward Lominac, Derita
Mr. & Mrs. Herbert R. Swanger

Mrs. Nellie Lee Brown Lowry, Charlotte
Mr. & Mrs. John C. Booth

Mrs. W.C. (Anne M.) Mahoney, Norfolk, VA
Admiral & Mrs. William A. Moffett

Mr. Excell Markham, Jr., Goldsboro
Ms. Nellie M. Thigpen

Ms. H. Margaret Marsh, Greensboro
Mrs. Zela G. Evans

Mr. Edward L. Mayfield
Mary Ann & Ron Perkins

Mr. Fred McCall, Fort Mill, SC
Miss Josephine Torrence

Mr. Donald William McCuen, Rocky Mount
Doctor & Mrs. Matthew F. Yenney

Mrs. Madge S. McDade, Troutman
James & Bette Chastain

Mr. William McDonald
Mr. & Mrs. A. Grant Whitney

Mr. Bryan McKay
Dr. & Mrs. John L. McCain & Family

Miss Mary Wilson McLean, Maxton
Mrs. Lillian Baker
John A. & Ruth McLean

Mr. Charles Edward Miller, Pinehurst
Mr. & Mrs. Thomas J. Hurst
Doug & Sally Jurney
Ernie & Ruth Hanford
Mrs. Mabel S. Koechlin
Mrs. Thomas Gauthier
Mr. & Mrs. Paul E. Warner
Mr. & Mrs. Frank M. Hemingway
Mr. & Mrs. John L. Watson
Mrs. Frieda McBrayer
Mr. & Mrs. E.F. Fitzgerald
Mr. J. Lyman Hall
Cottrell Construction
Mrs. Carey A. Campbell
Mr. & Mrs. Lloyd Cox
Steven Jackson
Mr. E. Hughes Scott
Mr. & Mrs. Walter Latham
Doctor & Mrs. William C. Latham
Doctor & Mrs. Bryan Latham
Doctor & Mrs. Harry S. Latham
Jess & Sara Harrill
Ms. Joan T. Hemphill
Mr. & Mrs. W.S. Kirkpatrick
Mr. & Mrs. William V. Hayes

Dr. John Christian Montgomery, Jr., Charlotte
Mr. & Mrs. John Bass Brown, Jr.

Mrs. J.M. Morrow
Mrs. Marguerite M. Rabe

Mrs. Alvis H. Motley, California
Marie, Judy, Ivan & Janet Banks

Mrs. W.L. (Catherine Lively) Nelson, Wilmington
Mr. & Mrs. W.B. King

Mr. Joseph Leroy Norket, Charlotte
James & Bette Chastain
Mr. & Mrs. C.W. Burns, Sr. & Herb

Mrs. R.L. (Ruby) Parnell, Lumberton
Mr. & Mrs. M.G. Ray

Mr. F.W. (Bob) Peele, Raleigh
Charles & Gretchen Sherrill

Mr. William Edgar Price, II, Charlotte
Mr. W. Earle Frazier
Mrs. Ethel P. Moore
Mr. & Mrs. A. Grant Whitney

Mr. J.C. Rasberry, Kinston
T.J. & Evelyn Turner

Mrs. Pearl W. Ridenhour, Mocksville
Mrs. Zela G. Evans

Mr. Gayle Rogers, Charlotte
Ms. Madeline H. Wyman

Mrs. Emma H. Rorie, Monroe
Mr. & Mrs. Joseph T. Meacham

Mrs. Robert (Charlotte) Saylor, Silver Spring, MD
Doctor Josephine T. Melchior

Mr. William J. Sealey, Fayetteville
Palestine Pres. Church, Linden
Mr. & Mrs. David T. Page
Ms. Patricia Banks

Mrs. Kava Searcy
Kathryn, Eleanor & Mildred Haskett

Mrs. Lottie R. Setzer, Iron Station
Mr. Earl F. Setzer

Mr. Raldo Sharpe, Hickory
Ms. Marjorie K. Wells

Mr. & Mrs. Clyde A. Shaw, Concord
Mr. Clyde A. Shaw, Jr.

Mrs. Shaw (Mother of John C. Shaw), Charlotte
Mr. & Mrs. J. Michael Smith

Mr. Raymond P. Smith, Sunset Beach
Mr. D.S. Harkey, Jr.

Mr. A. Lee Smith, Norfolk, VA
Admiral & Mrs. William A. Moffett

Dr. Charles M. Speegle, Fayetteville
Mr. & Mrs. Julian H. McIntyre

Mrs. Preston (Margaret G.) Steele, Statesville
Mrs. Lucille H. Boggs

Mrs. Ruth Wallace Street, Charlotte
Mr. & Mrs. A. Grant Whitney

Mrs. Milford (Jessie Toomey) Stumpf, Charlotte
Sharon Pres. Church, Charlotte/WOC

Mr. Orus R. Sutton, Sanford
Mrs. O.R. Sutton

Mr. Chet Taylor
Mr. & Mrs. Richard E. Neeley

Ms. Bernice Stone Thompson, Chapel Hill
Ms. Irene Fort Smith
Mrs. Cecil S. Kessler
Mr. & Mrs. Walter K. (Laura Smith) Boro

Mrs. Jenette Hall Thompson, Rowland
Miss Katie McLean

Mrs. Louise Lucas Thornton
Mrs. O.F. Offman

Miss Grace Ann Todd, Charlotte
Mr. & Mrs. J. Bruce Foster

Mrs. Nellie Turner, Siler City
Mr. & Mrs. M.C. Stone

Mr. Isaac Turner, Rock Hill, SC
Doctor & Mrs. Ralph B. Campbell

Mr. John W. Vogels, Wilmington
Mrs. Gertrude M. Mintz

Mr. Warren B. Walker, Wilmington
Mr. & Mrs. W.B. King

Mrs. Granville (Mary Lou Peterson) Wallace, Clinton
Mrs. Mary Mathis Wasell

Mr. James M. Wallace, Lillington
Palestine Pres. Church, Linden

Mr. John M. Wallace, Lillington
Mrs. Caviness
Edith Ann Caviness

Mr. Ned Weathers, Cramerton
Ms. Ellen N. Weathers

Mr. Edwin A. West, Washington
Gray & Jane Hodges

Mr. Alexander White, Worcester, MA
Mr. & Mrs. Howard B. Jackson

Mrs. Ila Wilkes
Larry & Charlie Skipper

Ms. Myrtle Bost Williamson, Charlotte
Mrs. Margaret P. Bost

Mrs. Mary E. Wilson, Burlington
Ms. Elsie Pinnix

Ms. Lula J. Wood
AAA Glass Company, Inc.

Lt. Col. David B. Wright, Charlotte
Mrs. Dorothy K. Ford

MAY HONOR LIST

Mrs. E.F. (Ada McRackan) Allen, Lenior Birthday
Sarah McRackan Nantz

Staff of Barium Springs Appreciation of Dedication
Mr. W. Reade Baker

Mr. & Mrs. J. Marion Burke, Mt. Airy
Mr. & Mrs. Robert J. Reynolds

Mrs. Nettie Miller Clarke, Statesville Birthday
Mr. & Mrs. Tom Clarke

Mrs. Martha Daughtry, Wilmington Mother's Day
Mr. Jay Daughtry

Mrs. Sadie G. Epps, Faith
Mrs. Zela G. Evans

Mrs. Marie G. Goodnight, Salisbury
Mrs. Zela G. Evans

Mrs. Annie H. Gray, Statesville Mother's Day
Mr. & Mrs. W.H. Morrison, III

Mr. & Mrs. Ralph Spencer, Cleveland, TN 50th Wedding Anniversary
Jerry & Helen Newbold

Sean Christopher Winbourne, Greenville Birthday
Mr. & Mrs. Linwood L. Winbourne

JUNE MEMORIALS

Mr. Peter Robertson Armstrong, High Point
Lois and Jim Hogg

Mr. Henry L. Ballance, Fairfield
Mr. and Mrs. Henry Rumley

Mrs. Sarah H. Barker
Rufus H. and Ailene H. Hunter

Ms. Evelyn Beaver
Ms. Dorothy Saunders

Mrs. Mary Bernette, Highlands
William K. and Ginger R. Rudolph

Mrs. Mary Ogburn Blackburn, High Point
Mr. and Mrs. James H. Hogg

Mr. Forest Briscoe, Union Mills
Mr. and Mrs. Jeff McElroy
Miss Sue Neely

Mrs. John P. (Delaine McFadgen) Buie, Red Springs
Mrs. Bennie M. Kelly
Mrs. L. C. (Lucille H.) Barrett

Mr. Joe A. Caddell, Carthage
Mr. and Mrs. B. E. Dotson

Mr. Reginald R. "Charlie" Clark, Council
Mr. and Mrs. Leon D. Smith

Mrs. Jill Anderson Cline, Winston-Salem
Mr. and Mrs. James H. Hogg

Mr. G. N. (Bud) Coggins, Kannapolis
Mrs. D. A. Jolley

Mrs. Edna Conniff, Charlotte
Sharon Presbyterian Church-WOC

Mrs. Helen Moore Conyers, Raleigh
Amos and Mary L. Shirley

Jamie Cowan, III, Farmville
Wilma and James Bennett

Mr. L.A. Crutchfield, Carthage
Eva and Louis Merrill

Mr. Arnold W. Culler, High Point
Mrs. Lois Grier Hogg

Mr. William Kenneth Davis, High Point
Mr. and Mrs. James H. Hogg

Mrs. Fred (Susanne) DeVido, Hackettstown, NJ
Mr. and Mrs. Thomas J. Hurst

Continued on Next Page

Continued from Previous Page

Mrs. Bob (Zelma M.) Frowein, Washington
Mrs. Myrtle M. Patterson

Mrs. Martha Armfield Gates, High Point
Mrs. James H. Hogg

Mrs. Robert (Mamie Ross) Gatlin, Raeford
Mrs. Mary Ann Bowen

Mrs. Paul (Lena Patterson) Godfrey, High Point
Jim and Lois Hogg

Mr. V. G. Gregory, Benson
Mrs. Pat Gregory Richardson

Mrs. Vernon G. Grier, Gastonia
Mr. and Mrs. James H. Hogg

Mr. Broadus Hamilton, III, Hickory
Mr. and Mrs. A. Broadus Hamilton

Mr. William H. Hand, Elizabeth City
Mr. E. K. Scott

Mr. R. Curt Hasenclever, Great Barrington, MA
Mr. and Mrs. James H. Hogg

Mrs. Brantley Nichols Henley
Mr. and Mrs. M. B. Bing

Mr. Stephen F. Hicks, Jr., England/High Point
Mrs. E. B. Hicks

Ms. Rebecca Marie Hinson, Charlotte
Gary, Bruce and Debra Wilhoit

Mr. Clifford H. Howell, Oxford, AL
Mr. Charles F. Howell

Mrs. C.H. (Lou) Huffstetler, Charlotte
Richard and Stan Wilkinson

Mrs. Ida H. Hunter
Rufus H. and Ailene H. Hunter

Dr. James McKnight Hunter
Rufus H. and Ailene H. Hunter

Mr. John Grier Hunter
Rufus H. and Ailene H. Hunter

Mrs. Ruth Bivens Johnston, Burlington
Mr. and Mrs. Guy E. Barker
Mrs. Velna R. Newlin

Mrs. Mary Sauls Jones, Sanford
Mrs. Cecile C. Cameron and Lillian

Mrs. Tom P. Kelly, Gardner, MA
Mr. and Mrs. James H. Hogg

Mr. Henry Reece Kendrick, Gastonia
Mrs. Lois Grier Hogg

Mr. William Edwin King, Sr., Charlotte
Mrs. W. H. (Evelyn) Huff

Mrs. Adelaide G. Lipscomb, Greensboro
Reverend John W. Lipscomb

Mr. Hadley Little, Ellerbe
Eva and Louis Merrill

Ms. Gertrude Lynn, Greensboro
Henry and Bettie Sands
Bill and Edna McCollum
Bruce and "Jo" Gunn

Mrs. Elizabeth (Betsy) Henry Mayo, Rocky Mount
Mr. and Mrs. William D. Bryan, Jr.

Miss Leta Weltha McIntyre, Clio, SC
Mr. and Mrs. Julian H. McIntyre

Mr. Earl H. Meacham, Shelby
Mr. and Mrs. Milton Loy

Mr. Elder Millican, Raleigh
John and Susan Wester

Mrs. Peter P. (Theresa) Minarik
Mr. and Mrs. John B. Alexander, Sr.

Mrs. Inez Mooney, Rock Hill, SC
Mr. and Mrs. M. A. Edwards, Jr.

Mr. Fred T. Morrow, Gastonia
Mr. Frank W. Davis

Miss Sara Moseley, Charlotte
Mr. and Mrs. Eugene B. Graeber, Jr.

Mrs. Earle (Alice) Murdock, Abbeville, SC
Mr. and Mrs. T. E. Wood

Mr. Charles E. Neal, Culpeper, VA
Mr. E. K. Scott

Mrs. Frederica Thies Overcash, Charlotte
Messrs. Tom, Bill and Jim Thies
Rev. and Mrs. Joseph A. McGehee

Mr. R. Brookes Peters, Jr., Tarboro
Mr. and Mrs. William D. Bryan, Jr.

Mr. William Edgar Price, II, Charlotte
Mr. and Mrs. R. M. Mauldin, Jr.

Mr. Willard C. Price, Dunn
Jim and Sally Brooks

Mr. Francis Lester Prillaman, Stoneville
Lois and Jim Hogg

Mr. Joe L. Proctor, Garner
Mrs. Ellen M. Lawrence, Jackie and Jeff

Mrs. Katherine Keyes Rives
Mrs. William F. Carroll

Mr. and Mrs. Bruce S. Robinson, Mt. Holly
Ms. Debra Robinson Wilhoit

Mrs. Athos (Mary Sue Holland) Rostan, Shelby
Mr. and Mrs. Milton Loy
Mrs. Ruth A. Miller

Mr. Chester L. Rue, Charlotte
Bill and Thelma Funderburk

Mr. Kyle Hampton Sanger, Charlotte
Mrs. Malvena A. Greene

Mr. Harold F. Setzer, Iron Station
Ironton Presbyterian Church

Mrs. Myra Funk Sharpe, High Point
Miss Bettie Wilson
Miss Mamie Wilson
Ms. Rebecca M. Whitenack

Mr. Abram S. Solomon, Wilmington
Mrs. Marion Peggy Bryan

Mrs. Edna Spratt, Charlotte
Mr. and Mrs. Eugene B. Graeber, Jr.

Mr. Robert Lee Stanley, High Point
Mr. and Mrs. James H. Hogg

Mrs. Paul (Rita) Starling, Durham
Mr. Roy C. Bradford

Mr. Ralph Stott, Rocky Mount
Ms. Louise C. Fields

Mr. Sam Strickland, High Point
Mr. Bob Overman

Mr. Chester L. Taylor, Chapel Hill
Mrs. Louise C. Smith

Mr. Arthur Terrell, Greensboro
Mrs. Merle M. Mitchell

Mr. Roy Tew, Dunn
Mrs. M. C. MacQueen

Mr. J. P. Turner, Wilmington
Mrs. Marion Peggy Bryan

Mrs. Leon (Rose Marie) Turner, Martinsville, VA
Mr. and Mrs. Bernard R. Wicker

Mrs. Henry M. Tyson, Sr., Fayetteville
AAA Glass Company, Inc.

Mrs. W. Lucas Venning, Greensboro
Anne and George Keller

Mr. Guy Wallace, Matthews
C. D. Peaseley Family

Mr. Walter L. Walters, Monroe
Mrs. Nell R. Callahan

Mr. Cameron S. Weeks, Tarboro
Mr. and Mrs. William D. Bryan, Jr.

Mr. Edwin Arthur West, Sr., Washington
Mrs. Myrtle M. Patterson
Mr. and Mrs. George L. Robinson

Mrs. Alma L. Whitley, High Point
Mrs. Lois Grier Hogg

Mr. Ray R. Winslow, High Point
Mrs. Lois Grier Hogg

Mrs. Nanny Wood, Wilson
Vernon and Guil Baker

Mrs. Gertrude Brown Wooten, Chadbourn
The Sidney A. Hughes Family

Mr. James W. Younts, Sr., High Point
Mr. and Mrs. James H. Hogg

JUNE HONOR LIST

Lewis & Virginia Carper, Manassas, VA
50th Wedding Anniversary
Mr. and Mrs. Bernard R. Wicker

Mr. Lawrence Egerton, Jr., Greensboro
Birthday
Lois and Jim Hogg

Mrs. Julia Preston, High Point
100th Birthday
Lois and Jim Hogg

Miss Justin Rawley, High Point
Graduation
Mr. and Mrs. James H. Hogg

Doctor and Mrs. J. W. Walkup, Harrisonburg, VA
50th Wedding Anniversary
Mr. and Mrs. Bernard R. Wicker

JULY MEMORIALS

Mr. David Autry, Hampstead
Miss Elizabeth N. Sidbury

Mr. David H. Barlow, Sr., Southern Pines
Mrs. Robert W. Cashion

Mr. Thomas M. Barnhardt, Jr., Charlotte
Mr. N. James Covington
Mr. and Mrs. Fred C. Pharr

Mrs. Ima Bigham, Albuquerque, NM
Lewis and Winnie C. Freeman

Rev. David Fairley Blue, Jr., Asheboro
Mrs. Robert Blue

Colonel Miller M. Blue, San Diego, CA
Mrs. Robert Blue

Mrs. Annie Norden Breedlove, Fayetteville
Herman and Treva Koonce

Mr. Henry Brewer, Wilson
Dr. and Mrs. John L. McCain & Family

Mr. Milton S. Brown, Sr., Washington
Mrs. Myrtle M. Patterson

Dr. Frank H. Caldwell, Charlotte
Mr. and Mrs. Fred C. Pharr

Mr. Everett W. Carpenter, Dallas
Mr. and Mrs. Herbert R. Swanger

Mrs. Charles (Jean Miller) Carter, Peach Tree City, GA
Mr. and Mrs. H. J. Speir

Mr. V. C. Carver, Manheim, PA
Mr. and Mrs. John E. Clifton, Jr.

Mr. J. B. Dixon, Charlotte
Miss Sue Neely

Mr. Frank Estes, Greenville, SC
Mr. and Mrs. T. E. Wood

Mrs. Ida Evans, TN
Mr. and Mrs. Brantley S. Vann, Jr.

Mrs. W. R. (Ruth) Felton, Jackson, AL
Mrs. Annie Pitt F. Humphrey

Mr. Thurman M. Fields, Jr., Wallace
Bill and Margor Nye

Mrs. Margaret Johnson Gaither, Hickory
Doctor and Mrs. Robert H. Gaither
Miss Lovic Johnson

Mrs. Frances F. Gerhardt
Mr. Robert H. Shepherd

Mrs. Margaret Helvey Glover
Mr. and Mrs. John B. Alexander, Sr.

Mr. R. Hall Goforth, Kings Mountain
Mr. and Mrs. W. G. Jonas

Mr. Charles Goodman, Sanford
Ms. Peggy G. Woodard

Mr. William Sprock Greene, Charlotte
Miss Lelia M. Alexander
Mrs. Uhlman S. Alexander
Mrs. Mary S. Lomax
Mrs. Cynthia Pharr Whiting
Mrs. Walter Lee Gray
Mrs. Carolyn A. Heffner

Mr. and Mrs. Vernon G. Grier, Gastonia
Mr. and Mrs. James H. Hogg

Mr. Robert Grosh, Bonsall, CA
Mr. and Mrs. Everett R. Huffstetler

Mr. Broadus Hamilton, III, Hickory
Parents

Mrs. Kenneth (Jean B.) Hanafey, Statesville
Ms. Sharon K. Hanafey

Mr. Roger Hanahan, Charleston, SC
Mr. A. Grant Whitney

Mr. Mike B. Harper, Sanford
Mr. and Mrs. Howard B. Pate, Jr.
Rexine, Kelly and David Lloyd

Mr. L. Carl Harper, Charlotte
Doctor and Mrs. Ralph B. Campbell

Mrs. J. D. (Harriet Brown) Harris, Washington
Mrs. E. B. Hicks

Mrs. Nancy L. Hasty, Aiken, SC
Lewis and Winnie C. Freeman

Mr. Thomas D. Hatcher, Jr., Fayetteville
Mr. H. Ruffin Horne
Mrs. Lucille B. Nance

Mrs. James Riley Hill, St., Abbeville, SC
Mr. and Mrs. T. E. Wood

Mrs. Mary Hoechstetter, Orlando, FL
Mrs. Margaret B. Lorraine

Mr. William Hollowell, Aurora
Mrs. Serena L. Smith

Mrs. Mary L. Honeycutt, Charlotte
Mr. and Mrs. Robert L. Stutts

Mrs. Sadie Hough, Charlotte
Mrs. Sarah B. Helms

Mrs. Hattie B. Hunter
Rufus H. and Ailene H. Hunter

Miss Lucille West Hutaff, Fayetteville
Mr. and Mrs. Thomas D. Clark
Mrs. Kathryn A. Smart

Mr. Gordon Hyder
Mr. and Mrs. Bob Buckner, Jr.

Mr. John Martin Ingold, Albemarle
Bill and Margor Nye

Mrs. David (Lorain) Johnson, Hendersonville
Mrs. Worth Williford

Mr. Jimmy C. Jones, Ocala, Fl
Mr. James A. Gallion

Mr. Patrick R. (Pat) Kane Jr., Bessemer City
Mrs. Lois Grier Hogg

Mrs. W. R. King, Laconia, NH
Mr. and Mrs. Authur R. Davant

Mr. Paul Mauney, Gastonia
Mr. R. Halbert Webb

Dr. Jean C. McAlister, Greensboro
Mrs. H. M. Omohundro

Mr. Page McAulay, Candor
Mrs. Winnifred B. Rush

Mr. Lloyd V. McCoy, Sr., Cove City
Miss Helen Stoughton

Mr. W. B. McDairmid, Red Springs
Mr. and Mrs. L. Herman Koonce

Mrs. Virginia W. McGowen, Burlington
Mrs. Mary L. Southern

Mrs. Bessie S. McInnes, Charlotte
Mr. and Mrs. J. B. Hunter, Jr.
Mrs. J. B. Hunter, Sr.

Mr. W. W. McKinnon, Wilmington
Earl and Margaret Henley

Miss Mary Wilson McLean, Maxton
Midway Pres., Maxton - WOC

Miss Abigale McLean, Mooresville
Marjorie and Wilfred Wells

Mr. Arthur C. McSwain, Southern Pines
Mrs. Estelle J. Monroe

Mrs. May Millen, Charlotte
Sharon Presbyterian Church-WOC

Mr. Charles Miller
Ms. Mary Wells Andrews

Mrs. Zelma Miller, High Point
Mrs. Rosa K. Britt

Mrs. Eula H. Mills, Edenton
Mr. and Mrs. Henry B. Rumley

Mrs. Hassie B. Monk, Roxboro
J. D. Dickerson and Family

Sister of Mrs. Edith Montgomery, High Point
Mr. and Mrs. James H. Hogg

Mrs. Lucille Moore, Charlotte
Richard and Stan Wilkinson

Mr. Russell A. Oakley, Robersonville
Mr. and Mrs. E. P. Satterthwaite

Mr. Tim Payne, Jr., Washington
Mrs. Myrtle M. Patterson

Colonel J. Norman Pease, Charlotte
Mrs. Eli B. Springs, Sr.
Mr. and Mrs. A. Grant Whitney

Mrs. Elizabeth Perdue
Mr. and Mrs. Paul B. Richardson
Mr. and Mrs. Dan F. Cameron

Mrs. O. C. Propst, Winnsboro, SC
Mr. and Mrs. T. E. Wood

Mr. R. B. Pruett
Mrs. R. B. Pruett (Marshall V.)

Mrs. Mildred Ray, Fayetteville
Mr. and Mrs. L. Herman Koonce

Mrs. Helen Rhodes
Mrs. Mary L. Southern

Mr. Leon L. Rice, Jr., Winston-Salem
Henry and Jo Lauerman

Mrs. Vera S. Ricker, Robersonville
Spring Lake First Pres./Circle #1

Mrs. Athos (Mary Sue Holland) Rostan, Shelby
Mrs. Laird Jacob

Mr. Chester L. Rue, Charlotte
Mrs. Chester L. Rue

Mrs. Myra Funk Sharpe
Burlington First Pres./Circle #7
Mr. and Mrs. Willard S. Earle
Mrs. Mary L. Southern

Continued on Next Page

Continued from Previous Page

Mrs. W. S. Shepherd, Sr., Winston-Salem
Mr. Robert H. Shepherd

Mr. Allen Harold Sims, Gastonia
Mrs. Lois Grier Hogg

Dr. Allen B. Sloan, Mooresville
Mrs. J. M. Sloan

Mr. Hugh Smart, High Point
Mr. and Mrs. James H. Hogg

Mrs. Margaret Eaton Smithdeal, High Point
Mr. and Mrs. James H. Hogg

Mr. James C. Smoot, Charlotte
Mr. and Mrs. Fred C. Pharr

Mr. Alvin Stroud, Albertson
Mrs. Serena L. Smith

Mr. Wendell Tate, Travelers Rest, SC
Mr. and Mrs. T. E. Wood

Mr. Jack White Taylor, Gastonia
Mrs. Lois Grier Hogg

Mr. J. Graham Teachey, Albertson
Mr. and Mrs. T. J. Turner

Mrs. Lois Thompson
Mr. and Mrs. Bob Buckner, Jr.

Mr. Joe W. Thompson, Charlotte
Miss Lelia M. Alexander
Mr. and Mrs. Fred C. Pharr

Mrs. Margie Triplett
Mr. and Mrs. Kenneth M. Griffin

Luke Tyson, Monroe
Ricky and Janice Ann Creech

Mr. L. G. Walker, Sr., Tuscaloosa, AL
Doctor and Mrs. Ralph B. Campbell

Mr. Miller Walton, Miami, FL
Dr. and Mrs. John L. McCain and Family

Mrs. Oda Bankston ("Kitty") Waters, Charlotte
Miss Lelia M. Alexander

Mrs. Josie Webster, Graham
Mr. and Mrs. Pete Wood

Mrs. Katie Woodcock White, Leland
Mrs. Alene Hansen
Mrs. Carolyn Hinton

Mr. Haywood A. Whitehurst, Tarboro
Mr. and Mrs. E. P. Satterthwaite

Mrs. Mildred Williamson, Charlotte
Mr. David Belk Cannon

Mrs. Melba G. Williams, Godwin
Mrs. E. C. Hemingway

Mr. George M. Woodard, Aurora
Mrs. Myrtle M. Patterson

JULY HONOR LIST

Candy and Edith (Foster Children)
Birthdays
Rufus H. and Ailene H. Hunter

Marvelle Austin, Mineral Springs
Birthday
Ricky and Janice Ann Creech

Mrs. R. E. (Macie) Huey, Huntersville
90th Birthday
Rufus H. and Ailene H. Hunter

Ms. Elleanore C. Ranson, Decatur, GA
Mr. Jay Daughtry

AUGUST MEMORIALS

Mrs. Joseph (Bessie Ann W.) Albright, Burlington
Mr. and Mrs. Walter O. Fonville

Mr. Earl F. Allen, Charlotte
Mr. and Mrs. Eugene Bounous
Mrs. Nina B. Overman

Mrs. Selma Allen
Mrs. William F. Carroll

Mrs. Virginia Dare Wright Allison, Charlotte
Mr. and Mrs. James C. Craig
Mrs. Howard Sprock

Mr. Thurman C. Allred, Norman
Mr. W. Carl Allred

Mrs. Josephine Hadley Ambler
Ms. JoAnne J. Robb

Mr. Clyde Anthony, Hamptonville
Mr. and Mrs. William K. Rudolph

Mr. Peter Robertson Armstrong, High Point
Miss Jean A. Hardin

Mr. Charles Ashley, Fairmont
Mrs. Martha Beach

Mr. Alex Calvin Atkinson, Wilmington
Misses Eleanor & Kathryn Haskett

Mrs. Colley S. Baker, Salisbury
Mr. and Mrs. Wilfred M. Kenan

Mr. George Dewey Barnhill (Alumnus), Ventura, CA
Mrs. Ben B. Fort
Mr. Ned F. McKay
Mrs. Nina B. Overman
Ms. Irene Fort Smith

Mrs. Iola Beaver, Greensboro
Mrs. Ben B. Fort

Mr. Carl C. Belk, Salisbury
Ms. Myrtle B. Dickson

Miss Janie Benson
Mrs. Margaret Brown

Mr. George Best, Morehead City
Mrs. Ellen M. Lawrence

Mr. Mark G. Bissette, Charleston, SC
Mrs Christina Creekmore

Mr. Howard Blackmon, Charlotte
Mr. and Mrs. Ed Gulledge

Mr. Ollie Blackwell, Ruffin
Mrs. Wilson Thacker

Mr. George Blackwood, Greensboro
Mrs. Ben B. Fort

Mr. B. F. Blanchard, Jr., Burlington
Mr. and Mrs. Robert Tillman

Rev. David Fairley Blue, Jr., Asheboro
Mr. and Mrs. Ernest L. Jenkins, Jr.

Colonel Miller M. Blue, San Diego, CA
Mr. and Mrs. Ray C. Clendenin

Mr. Fletcher W. Bost, III, Newport News, VA
Mrs. Winnifred B. Rush

Mr. Lawrence R. Bowers, Whiteville
Mr. and Mrs. Charles L. Ives, III

Miss Teresa Boyd
Mr. and Mrs. Hollen E. Groff

Ms. Nell B. Branch, Morganton
Mr. Onesimus Branch

Mrs. Roberta Morris Bridger
Mrs. Ruth H. Morris

Mrs. Mary Hedgecock Brooks, High Point
Lois and Jim Hogg

Mr. C. D. Brownscombe, Charlotte
Thelma R. Funderburk

Mr. William David Bullard, Laurel Hill
Mrs. Joan W. Bullard

Mr. Harold Auman Bullock, Hamlet
Mr. and Mrs. Joseph T. Meacham

Mr. Eli L. Caison, Currie
Mrs. Myrtle Caison

Emit Camp, Burlington
Ms. Jane M. Pulliam

Ms. Mary Campbell, Fort St. Lucia, FL
Mr. and Mrs. William H. Caldwell, Sr.

Mr. Michael Campbell, San Antonio, TX
Mrs. Lois C. McCarty

Mrs. Clare P. Campbell, Sanford
Mr. and Mrs. Bernard R. Wicker

Mrs. F. E. Cass, Troutman
Mrs. Dorothy Cass Duncan

Mr. Eddie Clark
Ms. Evelyn B. Clark

Mr. John Fairley Clark, Fayetteville
Mr. and Mrs. Thomas D. Clark

Mr. Aubrey A. (Tom) Clark (Barium Alumni), Burlington
Hudson Memorial Pres./
The Covenant Class
Miss Rebekah Carpenter
Mr. and Mrs. Joe R. Keenan
Mr. and Mrs. Abner D. Potter
Mr. and Mrs. Harry Sadler, Jr.
Ms. Mary Moore Ratcliffe
Mrs. Elda H. Walker
Mr. and Mrs. Jack Schurman

Mrs. Connie Coble, Greensboro
Mrs. Margaret Perreira

Mrs. Lola K. Cooperrider, Ft. Myers, FL
Julian and Patricia C. Leet

Mrs. F. N. (Mary) Crawford, Statesville
Mr. Bob Bailey

Mrs. Fleet (Jane Bennett) Crowell, Shallotte
Mrs. Pauline B. Smith

Ms. Mary Lu Daggy
Mr. Tom Daggy

Mrs. May Smith Dees, Goldsboro
Miss Hattie Lee Borden

Mr. J. B. Dixon, Charlotte
Mr. and Mrs. Robert L. Stilwell

Miss Christine Elizabeth Dixon, Charlotte
Mr. and Mrs. Ed Gulledge

Mrs. Margaret Drum, Gastonia
Mrs. Grant Queen

Mr. Robert Guy East
Ms. Jan East Glover

Mr. Garnet V. Edwards
Ms. Daisy J. Edwards

Mrs. Ann Edwards, Charlotte
Lorena Sanford and Kathleen Allen
Mrs. S. R. Rudd

Mr. Pete Ellis, Spruce Pine
Mrs. Daisy M. Ellis

Mr. William G. Enloe, Sr., Raleigh
Mrs. William G. Enloe, Sr.

Rev. Milton B. Faust, Salisbury
Mrs. Milton B. Faust

Ms. Betty M. Fesmire, Mint Hill
Mr. and Mrs. C. Donald Smith

Mr. James G. Fields, Sanford
Mr. and Mrs. Bernard R. Wicker

Mr. Alonzo Fisher, Charlotte
Mr. Russell P. Shriner

Mr. George Stephen Florence, Burlington
Mr. George Florence

Mr. Charles T. Fort (Barium Alumni), Winston-Salem
Mr. Ned F. McKay

Mrs. Alice Frederich, Denver, CO
Mr. and Mrs. Bennie L. Shumate

Mrs. Lottie Geddie, Erwin
Mrs. E. B. Graham
Mr. and Mrs. S. H. Harrington, Jr.

Mrs. Lydia Sullivan Gluyas, Charlotte
Mrs. Edith E. Brown

Mrs. Kate Fields Grannis
Mr. and Mrs. C. K. Grannis

Ms. Mary Jeter Griffin
Mr. Ira L. Griffin, Jr.

Mr. Sam Griffith, Jr., Reidsville
Mrs. Ben B. Fort

Mr. Robert L. Gunter, Sanford
Mrs. Estelle J. Monroe

Mrs. Alpha Hagler, Charlotte
Bob and Bobbye Harrelson

Mr. Billy J. Hahn, Albemarle
Mrs. Thomas Hannell
Mr. and Mrs. Paul Nance

Ms. Brightie Blue Warnell Ham, Pembroke, GA
Ms. Caroline Blue

Mr. Broadus Hamilton, III, Hickory
Parents

Mr. J. S. Harbin, Charlotte
Mrs. Opal T. Harbin

Mrs. C. V. Harmon, Bessemer City
Mrs. Lois S. Smith

Mr. Thomas D. Hatcher, Jr., Fayetteville
Mr. and Mrs. Odell A. Smith, Sr.

Mrs. Ruth Heafner
John and Rachel Rotella

Mrs. Viola Heinnemann, Durham
Mrs. Jane F. Satterfield

Mr. Howard Heiser, Loudonville, OH
Mr. and Mrs. John N. Proudfit

Mrs. Margaret W. Hicks, Goldsboro
Mr. Lawrence H. Mathews

Mr. Montgomery S. Hill, Sr., Greensboro
Mr. Montgomery S. Hill, Jr.

Mrs. Thomas (Inex) Hodges, Warsaw
Henry and Obera Williams

Mrs. Alma Smith Hogg, St. Paul, MN
Mr. and Mrs. James H. Hogg

Mrs. S. Edgar (Adele) Holden, Wilmington
Mr. and Mrs. Henry V. Ward, Sr.

Mr. Robert A. Hovis, Charlotte
Thelma and Bill Funderburk

Mr. Tommy C. Hudgins
Mrs. Nina B. Overcash

Dr. Lucille West Hutaff, Fayetteville
Doctor Josephine T. Melchior

Mr. Howard Inman, Charlotte
Mrs. Martha Beach

Iva, Asheville
Mr. and Mrs. Frank K. Purdy

Lt. James Johnson, Biscoe
Mr. Burney A. Britt, Jr.

Mr. A. G. Jones, Smithfield
Mrs. Elizabeth A. Reid
Mrs. Mae B. Pippin

Mrs. Jones, Memphis, TN
Mr. and Mrs. Frank K. Purdy

Mr. Frank Haylander Kaylor, Southern Pines
Eva and Lewis Merrill

Mrs. G. L. (Louise L.) Kerlin, Charlotte
Mr. and Mrs. R. M. Mauldin, Jr.
Ms. Jill Baugh Roberts

Continued in Next Issue

In Memory—In Honor

Donor _____

Address _____

_____

IN MEMORY—IN HONOR

My Gift of $ _____ is enclosed.

I wish to ☐ Honor ☐ Remember

Name of
Honoree or Deceased _____

Address _____

On the occasion of: _____

Date of death if applicable _____

Survivor to notify _____

Address _____

Relationship of survivor to honoree _____

FFC382.7/ P126

BARIUM MESSENGER

PUBLICATION OF BARIUM SPRINGS HOME FOR CHILDREN

A Presbyterian Christian Service Agency Owned and Operated by The Presbyterian Church, U.S.A. Synod of North Carolina

Vol. 65 BARIUM SPRINGS, NORTH CAROLINA, WINTER 1988 No.1

CHRISTMAS AT BARIUM SPRINGS

Family and friends gathered round the youths as they opened their gifts. . .

Youth made pictures of each other to take home with them during Christmas break. . .

Children waited in anticipation for Santa Claus to come. . .

See Story, Page 6

CENTER'S NEW SCHOOL OPENS

Teaching a science class in the new school.

After 19 months of patiently waiting, the newly remodeled Pre-Adolescent Center School opened its doors to about 20 very excited children and teachers on January 19.

The school, along with staff offices and the kitchen, has been located in a cramped Wallace Cottage, one of four cottage buildings which make up the Pre-Adolescent Center, since the Center's opening in 1982.

The remodeling of the old campus infirmary began in July of 1986, but was slow due to uncontrollable circumstances. But now the children and teachers can take full advantage of the large classrooms, the library, and the enrichment area of the new school.

"We spent most of the first day letting the children look out the windows," said Nancy Puffenberger, a teacher at the

Continued on Page 6

HOMECOMING 1988

August 6th & 7th

Looking forward to seeing YOU!

James Ramsey
President,
Alumni Association

BOARD TOURS NEW SCHOOL

A tour of the Pre-Adolecent Center and its new school was the highlight of the recent Barium Springs Home for Children's Board of Regents meeting on November 15 and 16.

Board members visited the cottages and spoke with children and staff before touring the newly remodeled Pre-Adolescent Center school, which is due to open in January.

Remodeling of the old infirmary building for the school began in July of 1986, according to Executive Director Earle Frazier. So everyone will be glad to see the children finally have the advantages the new school will offer.

"The board seemed pleased with the reports they heard on the progress of the three programs," said Frazier. "The staff and children of the Pre-Adolescent Center really helped to make this meeting an enjoyable one."

Also in the meeting, the Board approved for the Agency to apply for Accreditation to the Council on Accreditation in 1988.

The Board meets again on April 17 and 18, 1988.

. . . Or So It Seems

W. Earle Frazier
ACSW
Executive Director

The Home had another good year of service in 1987—its 97th year. Two special groups of people were responsible—those of you "out there" and those of you "here." In a very real sense, I speak for each group to the other.

On behalf of those here, our sincere appreciation goes to all of you out there for your gifts, prayers, volunteer work and words of encouragement, all of which made 1987 a good year.

Equally important, on behalf of those out there, our sincere appreciation goes to all of you here who worked and cared—often under great stress—to fulfill our purposes in 1987.

As for me, I'm thankful for the opportunity of working for both groups. You're quite a team!

Earle Frazier

ALUMNI NEWS

Mr. John Morrison Troutman, Sr., 87, of Statesville, North Carolina died on September 12, 1987. He was a farmer and for 22 years farmed for Barium Springs Home for Children, which closed down its farm in the late 1960's.

Mr. Troutman was twice married, first to the former Annie Joe Evans, and later to the former Versie Fox Hollifield, both of whom preceded him in death. A son, Joe Evans Troutman, also preceded him in death.

He is survived by two sons, J. Morrison Troutman, Jr. and Henry L. Troutman; one stepson, Jerry Hollifield; two daughters, Mrs. Bernice T. Gentry and Mrs. Lucy T. Rochelle; and brother, Martin C. Troutman; 14 grandchildren, eight step-grandchildren and 16 great grandchildren.

Mrs. Nellie Miller Clark, Class of 1932, called us with the following items of news:

Mrs. Martha Beattie McGrath, Class of 1932, died December 1, 1987, in Mechanicsville, Virginia. She came to Barium Springs in 1917, and moved to Mechanicsville in 1941.

Mrs. Lucille Long Wallace, Class of 1932, of 4326 North Howie Circle, Charlotte, N.C. 28205, has been released from the hospital with a broken leg and would like to hear from Alumni.

Mrs. Ruth Morrow Murphy, Class of 1932, 833 Edgewater Circle, Eustis, Florida 32726, has had a massive stroke.

Mrs. Nellie Miller Clark, Class of 1932, has been installed as an Elder at Shiloh Presbyterian Church in Statesville.

Mrs. Sarah Fort Mathers, Class of 1937, died on November 13, 1987, in Glen Burnie, Maryland. She had been ill for some time.

Mrs. Mathers was preceded in death by two brothers: Captain Francis Leonard Fort, who was killed in action in World War II; and Mr. Charles T. Fort, Class of 1931, who died on March 14, 1987, in Winston-Salem, North Carolina.

She is survived by a brother, Mr. Ben B. Fort, Class of 1931 and twin to Charles, who is living in Greensboro; and a sister, Mrs. Irene Fort Smith, Class of 1936, who lives in Boise, Idaho.

Mr. Rufus A. Long, Class of 1940, wrote to inform us that he is retiring from the Agency for International Development after 21 years of employment. While working at the agency Mr. Long lived for five years in Korea, three years in South Vietnam, one and a half years in Pakistan and two years in North Yemen.

Mr. Long has also recently retired from the Air Force Reserve as a Lt. Colonel, and has a son, Brad, who is a missionary to Taiwan. Mr. Long has begun a new career as a financial consultant in Virginia.

Alumni may write to Mr. Long at: 6431 Woodville Drive, Falls Church, VA 22044.

Mr. William Paul (Bill) McAllister, Class of 1949, died on November 3, 1987, in Bristol, Tennessee, at the age of 57, according to Mrs. Frances McGeachy of Statesville.

Mr. McAllister came to Barium Springs in 1943 and graduated in 1949. He was also a graduate of Davidson College and he worked with the Department of Social Security for 30 years. Mr. McAllister is survived by his wife, who resides in Bristol.

In a mini-Homecoming on January

Continued on Page 7

BOARD OF REGENTS

Rev. David Q. Garrison . . . . . President
Rev. Warren C. Brannon . . . . . Vice President
Mrs. Paul R. Jordan . . . . . Secretary

CLASS OF 1988:

Mr. Thomas R. Beard	Greensboro
Rev. Roger E. Horne	Wilmington
Mrs. Paul R. (Betty) Jordan	Raleigh
Mrs. W.B. (Aridella) King	Wilmington
Miss Mary Potts	Davidson
Mrs. Richard A. (Judy) Vinroot	Charlotte
Mrs. Carl S. (Melba) Wheeler	New Bern
Mr. Palmer Willcox	Raeford

CLASS OF 1989:

Rev. Warren C. Brannon	Burlington
Mr. J. Bynum Carter	Gastonia
Mrs. Forrest C. (Jo Ann M.) Freeman, Jr.	Charlotte
Mrs. Harold E. (Maie) Minnick	Black Mountain
Rev. John K. Abernethy	Montreat
Rev. Harry Miller	Fayetteville
Mr. Robert Dick	Denver

CLASS OF 1990:

Rev. David Q. Garrison	Chapel Hill
Miss Jane F. Latham	New Bern
Mrs. John L. (Betty) McCain	Wilson
Rev. Gary R. Califf	Asheville
Mr. Heman R. Clark	Fayetteville
Mr. Calvin W. Hood, Sr.	Zebulon
Rev. R.E. Cogswell	Charlotte
Rev. Gerald L. Niece	Rocky Mount

Directory of Services

Main Office
(704) 872-4157

Pre-School Center
(704) 872-7351

Pre-Adolescent Center
(704) 872-8158

Adolescent Center
(704) 873-1011

Barium Messenger

Published Tri-Monthly
by Barium Springs
Home for Children
Lisa S. Crater
Editor

Barium Springs Home for Children is owned and operated by the Presbyterian Synod of North Carolina. Financial support is from gifts through Synod, church groups, individuals, business firms, fees and investments.

CHARTING YOUR FINANCIAL COURSE

The Charitable Remainder Unitrust

How can you give a gift to Barium Springs Home for Children while producing a lifetime income and a hedge against inflation? By establishing a Charitable Remainder Unitrust, you may provide a significant gift to Barium Springs Home for Children and reduce income gift and estate taxes.

A unitrust offers flexibility and the most growth potential to you, the income beneficiary, and Barium Springs, which will ultimately receive the remaining assets placed in the trust. What is a unitrust? It is an irrevocable agreement which permits you to transfer certain kinds of property (cash, stocks, bonds or real property) to a charitable organization via a trust. The assets are placed in a trust and the trust pays you and your designated income beneficiary, if desired, an annual income based on a fixed percentage of the value of the trust assets. The Charitable Remainder Unitrust provides an alternative to a fixed return investment because the value of the trust's assets is revalued each year. If the value of the trust assets increases, the annual payments to you correspondingly increase. Thus, a Charitable Remainder Unitrust may be viewed as a hedge against inflation because the trust's income is directly related to its assets and the performance of the assets can be related to the national economy. The unitrust assets can be invested with increase in value as an objective.

There are five requirements which must be met in order to establish a Charitable Remainder Unitrust. First, there must be an irrevocable remainder interest in the trust to benefit a charitable organization. Second, there must be a pre-established term for the life of the trust. This may be either for the life-time of the beneficiaries or for a term not to exceed twenty years. Third, the trust must state that the assets remaining in the trust at the end of the term or at the death of the last beneficiary will be given to a qualified charity. Fourth, the trust agreement must give the trustee power to manage and invest the assets of the trust without restrictions. Fifth, the donor who establishes the trust must set a fixed percentage for the annual payout note. This percentage must be at least five percent and will determine the annual income paid out to you from the trust's assets.

A Charitable Remainder Unitrust will provide the donor with immediate tax savings. A partial income tax charitable deduction is allowed for the year in which the unitrust is created. The deduction is equal to the amount of remainder interest which is based on fair market value of the assets placed in the trust, the trust's rate of payout to you, and the ages of the unitrust's beneficiaries. The Internal Revenue Service provides tables to determine the correct amount of the deduction. Any unused portion of the charitable deduction may be carried forward for up to five tax years if the deduction exceeds allowable deductions for you in a given tax year.

Another advantage to establishing a Charitable Remainder Unitrust to benefit Barium Springs Home for Children is the potential savings of capital gains taxes. If a unitrust is created with appreciated property, such as stocks, bonds or real estate, the assets may be transferred to the trust without paying capital gains tax on the transfer. For example, you may have a portfolio of growth stocks which have increased in value but pay relatively low dividends. By transferring these stocks to a unitrust, you will not have to pay capital gains taxes on the transfer and you may receive a higher rate of return.

Tax treatment of income derived from a Charitable Remainder Unitrust is relatively straightforward. Income received from the trust is taxed according to the way the trust income is earned. Earnings are reported as either ordinary income, capital gains income (from long-term capital gains in the trust), tax-exempt income (i.e. interest on municipal bonds), or as tax-free distribution of principal (i.e. cost basis of securities sold).

The advantage of establishing a Charitable Remainder Unitrust for Barium Springs Home for Children are numerous. For you, the donor, the benefits may include immediate federal income tax deductions, avoidance of capital gains taxes, sound financial management of assets, and a regular income. For Barium Springs Home for Children, you are assuring future financial support for a most deserving institution.

For more information about how you can help Barium Springs Home for Children maximize your tax benefits, please feel free to call Mr. Reade Baker, Director of Development, at (704) 872-4157. Or send in the coupon below requesting information and/or a visit to: Mr. Reade Baker, Barium Springs Home for Children, Post Office Box 1, Barium Springs, N.C. 28010.

CLIP AND MAIL

Barium Springs Home for Children
Barium Springs, NC 28010

☐ I have already included Barium Springs in my will.
☐ I would welcome a visit.

Please send a complimentary copy of:
☐ How the Pooled Fund Works for You. . . And Us
☐ Questions and Answers About Gift Annuities
☐ The Hidden Bonus in your IRA

Name _____

Address _____

City _____ State _____ Zip _____

Phone ( ) _____ Church _____

Comments _____

1987 GIFT SOCIETY MEMBERS

Since its founding nearly 100 years ago, Barium Springs has benefited from the generosity of thousands of Presbyterians and others whose gifts have helped sustain the Home's important ministry. Barium Springs has also benefited from the dedicated service of staff members and leaders who have devoted their lives to the loving nurture of those the Home has served.

Therefore it is altogether appropriate to recognize the exceptional contributions of four individuals from Barium Springs' past by naming the Home's individual gift clubs in their honor. The four—Jethro Rumple, Joe Johnston, Rebekah Carpenter, and Buck Jackins—truly exemplify the loving, giving spirit that has sustained Barium Springs throughout its history.

Your gift to Barium Springs makes you an active participant in its Christian ministry which exerts an enormous positive influence on the children, adolescents, and families served.

BUCK JACKINS SOCIETY

AAA Glass Company, Inc
Mr. and Mrs. John B. Abernathy
Dr. C. A. Adams, III
Mr. and Mrs. W. Earl Adams
Miss Lesta Albright
Rev. and Mrs. John L. Alexander
Mr. Jim H. Allen
Mr. John G. Allen
Ms. Madeline Allen
Mr. and Mrs. R. H. Allred
Mr. John Ammons
Mr. and Mrs. Eugene S. Arrowood
Mr. Hugh M. Arrowood
Mr. John McF. Baker
Mr. and Mrs. Joe Banner
Mr. and Mrs. James F. Barden, Jr.
Mr. and Mrs. David E. Barnes
Mrs. William H. Barnhardt
Mr. Bob Barrett
Mrs. Geraldine Bass
Dr. Harold B. Bates
Mr. and Mrs. P. J. Baugh
Bealer Wholesale, Inc.
Mr. and Mrs. Edwin A. Bealer
Mr. and Mrs. Jay L. Beard
Mr. and Mrs. Henry T. Bedsole
Mr. and Mrs. Robert E. Benner
Bernhardt Furniture
Mr. and Mrs. C. M. Berryhill
Mr. and Mrs. Mark J. Best
Mrs. Norman Bisanar
Mr. and Mrs. Robert G. Blair
Mr. and Mrs. Herbert L. Blue
Mr. and Mrs. Bobby Bosworth
Mr. and Mrs. Eugene Bounous
Mr. and Mrs. W. Harry Boyd
Mr. James E. Branch
Dr. and Mrs. Bob W. Brawley
Bray's Minit Mart
Miss Dorothy F. Briggs
Ms. Henrietta P. Broadhurst
Mr. and Mrs. John Bass Brown, Jr.
Mr. and Mrs. J. Clark Brown
Mrs. W. B. Buford
Mr. and Mrs. C. J. Burch
Mr. and Mrs. William P. Burney
Mr. Charles C. Byerly
Dr. Domingo E. Cabinum, Jr.
Mr. L. M. Caldwell
Mr. and Mrs. J. Philo Caldwell
Mr. and Mrs. Warren Caldwell
Mr. Byron C. Calhoun
Mrs. George L. Carrington
Mr. and Mrs. Robert L. Carson, Sr.
Dr. and Mrs. John H. Caughran
The Reverend George R. Cheney, Jr.
Mr. Nat Clark
Mr. and Mrs. Thomas H. Clarke
Mr. Glenn M. Coble
Mr. Terry G. Coble
Mr. Frank C. Cockinos
Mr. and Mrs. Kenneth Coe
Mr. and Mrs. Glenn Lee Compton
Dr. and Mrs. Samuel L. Cooke
Mr. William F. Cooke
Doctors Ralph and Evelyn Coonrad
Mr. and Mrs. G. Harrill Coppala
Mr. and Mrs. Leonard W. Coppala
The Reverend Luther French Cowan
Mr. and Mrs. Boyce Cox
Mrs. Emmett Crook
Mr. and Mrs. John Crosland, Jr.
Mr. Sidney L. Crowder
Mr. and Mrs. Gerald R. Czechowicz
Mrs. Helen K. Dare
Ms. Ann R. Davis
Dr. Rufus J. Davis
Mr. and Mrs. E. R. Dimmette, Jr.
Mrs. Thomas G. Dixon, Jr.
Mr. and Mrs. John Charles Dopler
Mrs. Ruth S. Dorrity
Mr. and Mrs. William G. Dosse
Mr. R. S. Downs
Mr. and Mrs. D. St. Pierre DuBose
Mr. Joseph D. Dulaney
Mr. and Mrs. Charles P. Duncan
Mr. and Mrs. Edward H. Easley
Mrs. Lucille W. Ellis
Ms. Mary B. Evans
Mr. and Mrs. Norman Evans
Mr. J. Elwood Everett
Mr. and Mrs. William W. Faison
Mr. Douglas M. Faris
Mr. and Mrs. W. Y. Farrell
Mr. and Mrs. Samuel T. Favor
Mr. R. G. Finley
Dr. and Mrs. George W. Fisher
Mr. and Mrs. Archibald T. Fort
Mr. William L. Foster, Jr.
Lowe's Charitable & Educational Found.
Mr. J. Giles Foushee
Mr. Walter W. Fraley
Mr. and Mrs. W. Earle Frazier
Mr. and Mrs. George Cheek Freeman
Mr. W. D. Freeze
Mr. and Mrs. John R. Friday
Mr. Charles M. Frost
Mr. and Mrs. Marcus A. Garriss
Ms. Ethel C. Giles
Mr. and Mrs. Richard Gillespie
Miss Susan Love Glenn
Ms. Elizabeth Grady
Mrs. A. Dial Gray, Jr.
Mrs. Henry Gregory
Mr. and Mrs. Troy T. Grogan
Mr. Charlie H. Grubbs, Jr.
Mrs. Anne M. Guion
Dr. J. U. Gunter
Mr. and Mrs. Price H. Gwynn, III
Mr. and Mrs. Virgil D. Hager
Ms. Lucille E. Hall
Corrina Hammond Mem. Fund
Mr. and Mrs. E. S. Hand
Mr. and Mrs. Amos R. Hardy
Mr. and Mrs. Henry A. Harkey
Mr. and Mrs. James C. Harper, Jr.
Mr. Jimmy L. Harris
Mr. Tom P. Harris
Mr. Claude B. Hart
Mrs. Jessie Rose Harvin
Mr. Carlos W. Heath, Jr.
Mr. and Mrs. Robert A. Heath
Mrs. Frances E. Henderlite
Mrs. Sanford E. Hendrix
Mr. George F. Henry, Jr.
Mr. Stephen H. Hicks, II
Mr. George Watts Hill
Mr. and Mrs. Paul R. Hinkle
Mr. James M. Hodgin
Mr. and Mrs. James H. Hogg
Mr. Robert P. Holding
Mr. and Mrs. Ronald L. Holmes
Mr. and Mrs. Bisco R. Howell, Jr.
Mr. Charles F. Howell
Mr. and Mrs. Karl Hudson, Jr.
Mrs. Edwin C. Humphrey
Mrs. Harold R. Hunnicutt, Sr.
Insurance Finance Company
Interstate Equip. Company
Mrs. J. Laird Jacob
W. H. Jarman & Company
Ms. Elizabeth C. Jenkins
Mr. and Mrs. Charles W. Jennings, Jr.
Mr. and Mrs. William G. Jennings, Jr.
Mrs. Lena Nash Johnston
Miss Chloris Kellum
Dr. and Mrs. Donald S. Kellam, Jr.
Mr. Ralph W. Ketner
Mr. W. Duke Kimbrell
Mrs. Campbell R. King, Jr.
Mr. and Mrs. Philip M. Kirk
Mr. Ernest A. Knight
Dr. and Mrs. Julian Lake
Ms. Rubye W. Lankford
Captain H. C. Lauerman
Mr. William J. Leath
Mr. and Mrs. Harmon M. Lee
Mr. Julian Leet
Mr. and Mrs. R. T. LeGrand, Jr.
Mr. and Mrs. William B. Leverton
Mr. Jack Levine
Mr. George W. Lewis
Mr. and Mrs. John B. Lewis, Jr.
Mr. Buell L. Little, Jr.
Mrs. L. D. Long
Mr. Anthony Lord
Mr. and Mrs. Charles C. Love
Mr. N. B. Lowie
Mr. Byron Luna
Dr. and Mrs. Fred H. Mabry, Jr.
Mr. and Mrs. Donald M. MacKay
Mr. and Mrs. Don Maddox
Mr. J. A. Mahaffey
Associated Mailing Company
Mr. and Mrs. Lonnie Mangum, Jr.
Mr. and Mrs. Walter Mangum
PMI Plastics Manufacturing, Inc.
Mr. and Mrs. James R. Markello
Ms. Cathy Marshall
Mrs. W. F. Masten, Jr.
Mr. and Mrs. R. M. Mauldin, Jr.
Mr. Charles H. Mauzy
Mr. and Mrs. Robert Cecil McAdams
Dr. Jean McAlister
Ms. Johanna McCartney
Mrs. George B. McClellan
Mrs. H. Burney McIver
Mr. and Mrs. Grover J. McKay, Jr.
Ms. Anne Fountain McMahon
Mr. and Mrs. George F. McMillan
Mr. and Mrs. John F. McNair, III
Mr. James B. Meacham
Mr. and Mrs. John B. Merritt, Jr.
Dr. and Mrs. Mike R. Miller
Colonel and Mrs. Harold E. Minnick
Ms. Jane S. Monroe
Mr. W. H. Monty
Mrs. James A. Moore
Mr. William B. Moore
Mr. Bruce J. Morgan
Mrs. Eugene A. Morgan
Ms. Molly D. Morgan
Mr. E. L. Morrison, Jr.
Mrs. Margaret B. Morris
Mrs. Charles H. Moss, Sr.
Mrs. William Muirhead
Mr. David S. Newton
Mrs. James A. Nixon
Dr. Charles M. Norfleet, Jr.
Garland C. Norris Company
Mr. and Mrs. Guilford C. Oldham
Ms. Rosalie W. Oliver
Mr. Otho A. Orr
Mr. and Mrs. Charles E. Overman, Jr.
Mr. and Mrs. Charles T. Pappendick
Mrs. Lorraine H. Parks
Mrs. Lisabeth Todd Peacock
Mr. Glen E. Pehl
The Reverend Walser Penland
Mrs. F. H. & Dr. F. Elaine Penninger
Peoples Bank & Trust Company
Mrs. Anne W. Petree
Mr. Roger T. Petty
Mr. and Mrs. Fred C. Pharr
Mr. George H. Pierson, Jr.
Mr. and Mrs. Joe Pierce
Mr. Jerry M. Pierce, Sr.
Ms. Marie L. Pierce
Mr. Ashmead Pringle Pipkin
Mr. James M. Pittman
Mrs. Susan Rader Poole
Mr. and Mrs. Thomas H. Poole, Jr.
Mr. William R. Pope
Mr. Richard C. Porter
Miss Mary C. Potts
Mr. and Mrs. William Y. Preyer, Jr.
Mr. and Mrs. G. T. Rabe, Jr.
Mrs. Marguerite M. Rabe
Mr. John Erwin Ramsay
Mrs. Christine H. Rankin
Dr. D. H. Rankin
Ms. Rebecca A. Ready
Mr. J. Michael Richey
Mrs. Patricia G. Richardson
Mr. and Mrs. Carrol S. Roberson
Mr. Charles P. Roberts, Jr.
Dr. and Mrs. Richard S. Roberts
Mr. and Mrs. James H. Robinson
Mr. and Mrs. Donald Jordan Rose
Mr. Athos Rostan, Sr.
Ms. Esther K. Rusmisel
Mr. and Mrs. Harry Sadler, Jr.
Mr. Richard M. Salisbury
Mr. and Mrs. Hansford Sams, Jr.
Mrs. W. B. Sams
Mr. and Mrs. Howard Saunders
Mrs. Andrew E. Scharrer
Mr. and Mrs. Walter S. Schreiner
Mr. and Mrs. Edwin K. Scott
Mr. Paul W. Seal
Mr. and Mrs. Eugene Shannon
Mrs. Adrian Sharpe
Miss Marylee Sharpe
Miss Lake Shelton
Mr. Robert H. Shepherd
Mr. and Mrs. Russell Shouse
Mr. and Mrs. Robert F. Simon
Mr. and Mrs. James W. Simpson
Mr. and Mrs. Merlin C. Simpson
Dr. and Mrs. Robey T. Sinclair, Jr.
Ms. Carol C. Sloan
Mr. Forrest H. Sloan
Dr. and Mrs. Allen D. Smith
Mr. and Mrs. Clark W. Smith
Ms. Irene Fort Smith
Mr. and Mrs. Odell A. Smith, Sr.
Mr. and Mrs. Samuel W. Smith
Mr. and Mrs. William G. Springs
Mr. Jonathan W. Spruill
Mr. and Mrs. A. W. Stafford, Jr.
Mr. and Mrs. John Robert Stegall
Mr. and Mrs. Buford N. Stevens
Mr. and Mrs. R. L. Stowe, III
Mr. and Mrs. George G. Stumpf
Mrs. Felix C. Sudderth
Mr. Jack G. Suddreth
Mr. and Mrs. John T. Sullivan, Sr.
Mrs. J. N. Summerell
Mr. and Mrs. Allen Swann
Mrs. Amy Swanson
Mr. and Mrs. Herbert R. Swanger
Mr. and Mrs. John R. Taylor
Mr. John A. Taylor, Jr.
Mr. and Mrs. J. R. Thompson
Mrs. Samuel A. Tull
Mr. and Mrs. T. J. Turner
Mrs. Florence B. Vance
Mr. and Mrs. Lewis M. Vickery
Ms. Elizabeth Wackerhagen
Mr. and Mrs. John N. Walker
Mr. B. Thomas Ward, Jr.
Mr. and Mrs. Wallace A. Warren, Sr.
Mr. and Mrs. Worth G. Watkins
Mr. and Mrs. Harvey Watson
Mr. and Mrs. W. M. Watson
Mr. and Mrs. John E. Webb
Mrs. L. M. Weisiger
Mr. and Mrs. Robert N. Wesley
Mrs. Cynthia Pharr Whiting
Mr. and Mrs. Owen H. Whitfield
Mr. Sydnor M. White
Mr. William C. White
Mr. and Mrs. William A. White, Jr.
Mr. and Mrs. Bernard R. Wicker
Mr. and Mrs. E. H. Williamson, Jr.
Mrs. J. Lauer Williams
Dr. and Mrs. Paul F. Williams
Mrs. R. E. Williams

Continued on Next Page

Continued from Previous Page

Mr. and Mrs. John H. Wilson, Jr.
Mrs. Sadie Buie Wilson
Mr. and Mrs. William T. Wilson, Jr.
Mr. and Mrs. Harry E. Wimbish
Mrs. Harry Winkler
Mr. Franklin Woodruff, Jr.
Mr. and Mrs. James E. Wood
Miss Frances McB. Worth
Dr. and Mrs. Isaac C. Wright
Mr. Richard G. Wright
Mrs. DeLacy E. Wyman
Mr. and Mrs. Edwin J. Zagora

REBEKAH CARPENTER SOCIETY

American Cyanamid Company
Mr. Robert L. Anderson
Dr. Hilda H. Bailey
Mrs. Van G. Beach
Mr. and Mrs. Charles P. Berryhill, Jr.
Mrs. Mary B. Billman
Mr. and Mrs. Mack P. Brown
Mrs. Jesse L. Broyles
Mr. and Mrs. C. W. Cain, Jr.
Mr. and Mrs. Taylor B. Carr
Mr. and Mrs. Earl W. Clark
Mr. and Mrs. Keith D. Clark, Sr.
Miss Elizabeth H. Davidson
Miss Martha W. Davis
Mr. Donald R. Bolton
Dr. and Mrs. Joseph T. Drake
Mrs. W. Allen (Beth S.) Durant
Mr. William W. Eaton
Miss Kate Finley
Mr. and Mrs. Ben B. Fort
Cone Foundation
J. F. Hurley Foundation
Mrs. Peter S. Gilchrist, Jr.
Mr. and Mrs. David J. Griffin
Mr. Ira L. Griffin, Jr.
Mr. David B. Hagan
Mrs. Caldwell G. Hoerter
Mr. and Mrs. Fred E. Hunneke
Mr. and Mrs. Rufus H. Hunter
Miss Dorothy Hutaff
Mr. and Mrs. James B. Jasmin
Mr. and Mrs. Dalma Lee Jessup
Rev. and Mrs. William A. Johnson
Mr. and Mrs. Wilfred M. Kenan
Mr. and Mrs. William B. King
Mr. and Mrs. L. Mac Lackey
Mr. and Mrs. David R. LaFar, III
Mrs. J. D. Lamm
Mr. and Mrs. John C. Mason, III
Dr. and Mrs. John L. McCain
Mr. and Mrs. James R. McLester
Mr. Edwin Cecil Morris
Mr. and Mrs. W. B. Nivison
Mr. and Mrs. William M. Orr, Jr.
Mr. and Mrs. Phillip E. Platter
Production Tool & Die Co., Inc.
Mr. and Mrs. Paul M. Risk
Dr. and Mrs. Augustus S. Rose
Mr. Earl F. Setzer
Mr. and Mrs. Arthur Sigmon
Mr. Ronald R. Sinclair
Mrs. Beatrice G. Smith
Mr. W. B. Stevenson
Mr. Everette L. Vest
Mr. and Mrs. Claude U. Voils, Jr.
Mr. Joseph Allen Wearn
Ms. Ellen N. Weathers
Ms. Marjorie K. Wells

JOE JOHNSTON SOCIETY

Miss Lelia M. Alexander
Mr. and Mrs. Giles Randolph Babcock
Mr. and Mrs. Carl A. Boggs, Jr.
Mr. Dennis A. Boyette
Civitan Club of Statesville
Mr. and Mrs. Rick Claybrook
Ms. Shirley Coleman
Mr. Donald R. Cox
Mr. and Mrs. W. T. Crowder, Sr.
Mr. Robert L. Dick
Mr. and Mrs. Webb Durham
Mr. and Mrs. D. M. Faircloth
Broyhill Family Foundation, Inc.
Mr. and Mrs. A. Broadus Hamilton
Mr. and Mrs. Joseph R. Huffstetler
Mr. and Mrs. Lawrence McN. Johnson
NCNB Corporation Charities
Mr. Charles A. Neisler
Miss Nancy Nickels
Mr. Lawton H. Nisbet
PYA/Monarch, Inc.
Mr. and Mrs. James F. Ramsey
Mr. W. N. Reynolds, II
Ms. Arlyn Sheldon
Mr. and Mrs. James Reid Simpson, II
Mr. Thomas H. Sloan
Mr. and Mrs. Jerry Smith
Mr. and Mrs. C. M. Sparrow
Mrs. Thelma C. Stephens
Taylor Oil Company
Ms. Emily W. Turner
Mr. Thomas C. Williams
Mr. and Mrs. Jerry K. Young, Jr.

JETHRO RUMPLE SOCIETY

Mr. and Mrs. J. Michael Adair
Mr. and Mrs. James Howerton Alexander
Mr. and Mrs. Claude M. Allen
Dr. and Mrs. James H. Baird
Mrs. Miller M. Blue
Mr. T. A. Browne
Mr. and Mrs. J. Bynum Carter
Mr. Cooper D. Cass
The Kern Foundation
Anderson Foundation
Mr. C. E. Goodnight, Jr.
Mrs. Allan B. Graham
Mr. and Mrs. W. P. Groseclose
Mr. Michael J. Harkins
Mr. and Mrs. C. M. Harris
Mr. and Mrs. James A. King
Mr. and Mrs. Edward R. Lowry
Mrs. Frances Lowrance McNeely
Mr. and Mrs. O. B. Moore
Mrs. Philip G. Padgett
Mr. and Mrs. Robert A. Plyler, Jr.
Mr. A. Alex Porter
Mr. and Mrs. Paul Porter
Mr. and Mrs. W. F. Sample, Jr.
Mr. Paul Schwartzrauber
Mr. and Mrs. Genrik S. Sirvis
Mr. J. F. Snipes
Robert Lee Stowe Jr. Foundation, Inc.
Mr. and Mrs. William H. Welch

PRINTS OF BUILDINGS AVAILABLE

Barium Springs Home for Children is offering pen & ink prints of the original campus buildings beginning February 1 and ending May 31, 1988.

In 1987 the Alumni Association commissioned artist Jerry Miller, of Raleigh, N.C., to draw 13 of the old buildings from photographs. The original prints are hanging in the Alumni Museum located on the Barium Springs campus.

The Home is offering to sell individual 10×14, signed prints of the buildings for $10. Also being offered is a set of 13 prints, 8½×11, for $75; and a box of 13 note cards and envelopes for $5.

Anyone interested in ordering may fill out the coupon below and send a check or money order to: Barium Springs Home for Children, Post Office Box 1, Barium Springs, N.C. 28010. Orders will be taken from Feb. 1 through May 31, 1988. The offer will be repeated Feb.–May of 1989.

Orders must be pre-paid before they can be filled. Those orders not picked up at Homecoming 1988, August 6 and 7, will be shipped shortly thereafter.

Clip Out Form & Mail To Order

Pen & Ink Drawings of the Original Buildings of Barium Springs Home for Children

To Order: Fill out form below: send with check or money order before May 31, 1988 to Barium Spings Home For Children, P.O. Box 1, Barium Springs, NC 28010.

The original Little Joe's Church

INDIVIDUAL PRINTS–10×14 $10 each

NAME	QUANTITY
1. Alexander Building (Shoe Shop)	_____
2. Annie Louise Cottage	_____
3. Elementary School (New School)	_____
4. Howard Cottage	_____
5. Jennie Gilmer Cottage	_____
6. Lee's Cottage	_____
7. Little Joe's Presbyterian Church	_____
8. Lottie Walker Woman's Building	_____
9. McNair (Old School Building)	_____
10. Rumple Hall (Dining Hall)	_____
11. Sprunt Infirmary	_____
12. Stowe Baby Cottage	_____
13. Synod's Cottage	_____

SET OF 13 PRINTS; $75 per set
8½×11 No. of Sets _____

BOX OF 13 NOTE CARDS, ENVELOPES
$5 per set No. of Sets _____

Total Amount Enclosed _____

Name _____

Address _____

City _____ St. _____

Zip Code _____

Orders cannot be filled unless they are prepaid. Orders not picked up at Homecoming will be mailed shortly thereafter.

CHRISTMAS AT BARIUM SPRINGS

Continued from Page 1

The monies received in 1987 from the Joseph F. Cannon Christmas Trust brought much "happiness and cheer" to the children at Barium Springs Home for Children this Christmas.

Cannon, in a will dated 1932, set up a trust naming 10 North Carolina institutions, including Barium Springs, to each receive 10 percent of the trust's annual income. The only stipulation of the funds is that they be used to bring "happiness and cheer" to the children at Christmas time.

The funds which Barium Springs receives from the Cannon Trust are distributed to Barium's three programs, the Adolescent Center, the Pre-Adolescent Center and the Family and Child Development Center (FCDC).

This Christmas the Centers used the money to buy nice individual gifts for each child and for several activities, such as classroom and cottage Christmas parties, a pizza lunch, and an open house. The funds also made it possible to purchase books, games and school equipment.

The Adolescent Center

The Day Care Center

The Pre-Adolescent Center

SCHOOL OPENS

Continued from Page 1

Center. "We let them get used to the new building and explained to them that it was their responsibility to keep it as new as possible. They were very excited."

Nancy said that as soon as some of the newness wore off, they would be able to get back into a routine and she was sure that the new environment would make it easier for the children to learn.

BARIUM ANNOUNCES NEW CLUBS

Barium Springs Home for Children is beginning Corporate Sponsor Clubs. Corporations that show their concern for troubled youth through donations at one of three levels qualify for membership.

Donations of $500 to $999 qualify corporations for membership in the Treasurer's Club; donations of $1,000 to $2,999 qualify for the Vice President's Club; and donations of $3,000 or more qualify for the President's Club.

Shortly after a corporation begins their sponsorship, they will receive special thanks in an article in Barium's monthly page in the Presbyterian News called Presbyterian Family Ministries, and in Barium's quarterly newsletter, the Barium Messenger. In addition, at the end of their year of sponsorship, club members will receive a plaque in appreciation of their assistance to troubled youth.

SPECIAL THANKS TO . . .

PYA/Monarch, Incorporated has become a Corporate Sponsor Clubs member by joining the Treasurer's Club. PYA/Monarch is a whole-sale food distributor which has provided excellent products and service to Barium Springs for many years. We appreciate their generous gift to North Carolina's children.

North Carolina National Bank Corporation Charities is also a Treasurer's Club member of the Corporate Sponsor Clubs. The Statesville branch of NCNB has been a friend of children at Barium Springs through services and donations since 1975. Hundreds of children have benefitted from the caring spirit at NCNB Corporation Charities in Statesville.

A. B. Carter, Inc., of Gastonia has become a member of the Vice President's Club. The Company manufactures textile machinery and supplies. Owner Bynum Carter has been a member of the Home's Board of Regents for many years. He is a devoted friend to children in need. Mr. Carter's leadership and support have been outstanding.

CAMPUS NEWS

The Adolescent Center

Annie Smith

Miss Annie Smith, a former resident of Barium Springs Home for Children (BSCH) and a 1987 graduate of South Iredell High School, was recently awarded a $200 scholarship from the Ebony Circle Pageant Committee of Statesville, North Carolina.

Each Spring the Ebony Circle Pageant Committee puts on a Little Miss Ebony pageant in Statesville. Part of the proceeds from that pageant goes in the form of a scholarship to a young woman in the Statesville area.

The money will assist Annie in her continuing education at King's College in Charlotte where she is studying to become a Medical Office Assistant. She plans to graduate in March of 1988.

Annie came to the Barium Springs' Preparation for Adult Living (PAL) program in January of 1985 from Asheville, North Carolina. While in the program she attended South Iredell High School, where she was the School Mascot and a member of SADD, Students Against Drunk Driving, and worked part-time at Barium Springs Family and Child Development Center (FCDC).

Currently Annie attends classes during the day and has a part-time job in the evening. She plans to remain in the Charlotte area after her graduation in March to look for a job as a Medical Office Assistant.

(Editor's Note: It was learned as this issue of the Messenger *went to press, that Annie Smith has temporarily interrupted her studies. She hopes to be able to resume her studies in August.)*

The Pre-Adolescent Center

Jeremy R. is going home. In the year and three months he lived in Cannon Cottage at the Pre-Adolescent Center, Jeremy, along with the help of his teachers, cottage counselors, social worker and recreation director, made a lot of progress, and now he is returning home.

He attended the on-campus, special education school, which is approved by the North Carolina Department of Public Instruction, and in November he entered the sixth grade at Troutman Middle School.

His teachers at Pre-Ad., Nancy Puffenberger and Freda Perry, worked hard with Jeremy to help him overcome the behavioral problems he had in school while living at home.

Cottage Counselors Greg Samuels and Mark Wellman successfully helped Jeremy adjust to the goals and responsibilities of living in Cannon Cottage with a group of 5 other boys.

Activities Coordinator Bill Ingram helped Jeremy realize and feel good about his natural talents as a basketball player. Ingram hopes that Jeremy's love for basketball will motivate him in junior high and high school to do well with his grades and conduct.

Jeremy also worked very hard on improving his behavior and academic skills, was very proud to be able to return to public school, and is very excited to be going home.

Jeremy, shown boarding the bus for public school earlier this year, is going home.

The Day Care Center

The Family and Child Development Center (FCDC) recently opened a children's library with 45 new books donated by the Center's Parent Advisory Committee (PAC).

FCDC Director Anita Payne said PAC began raising money to buy the books at the beginning of 1987, and plans to add more books as the money is available.

"Many of the new books are Caldecott and Newberg Award-winning books," said Payne. "We hope to provide the children with good experiences in all kinds of children's literature."

Payne said that parents, relatives and friends may also purchase books to donate to the library in honor of a child attending the FCDC. The honored child's name will be placed in the book on a bookplate, and Max the Library Bear will visit the honored child in their classroom to thank them for the book.

The PAC is a committee of parents at the Center, who have fund-raising projects, schedule and attend some childcare workshops and take an interest in the function of the Center. They have raised money for playground equipment, room furnishings and other Center necessities for over five years.

ALUMNI NEWS

Continued from Page 2

20, 32 Barium Springs Alumni met at the Barium Springs Alumni Museum before going on to eat lunch at a nearby restaurant.

From as far North as Raleigh and as far south as South Carolina, these alumni came together to discuss the upcoming Homecoming on August 6 and 7, 1988. They also inspected some recent re-modeling work which had been done in the museum in October, and admired the newly hung pen & ink prints of the old campus buildings, which the Alumni Association commissioned Raleigh artist Jerry Miller to do in 1987.

At the Annual Homecoming of Barium Springs Alumni, which takes place the first weekend of August, Alumni from all over the United States come to Barium Springs for two days of being reunited with old friends, eating and reminiscing, and browsing through the Alumni Museum.

This mini-Homecoming was just proof that once a year isn't enough for "family" to get together.

MEMORIAL GIFTS: A Way To Say You Care

Do you have a friend or loved one you wish to remember in a special way? Barium Springs Home for Children can help you honor that certain person through our Memorial and Remembrance Program.

The program is a valuable source of income to help meet operating expenses. At the same time, it is a thoughtful way to say to a friend, relative or bereaved family that you care.

HERE IS HOW IT WORKS:

MEMORIAL GIFTS are acknowledged immediately by a personal card to the bereaved family. No mention is made of the gift amount. Many find this "living memorial" more meaningful than sending flowers.

REMEMBRANCE GIFTS may be sent in honor of a birth, birthday, anniversary, graduation, illness, recovery or occasions such as Mother's Day or Father's Day. They are promptly acknowledged. The amount is not mentioned.

AUGUST MEMORIALS

(Continued from Fall 1987 Issue)

Mr. William Edwin King, Sr., Charlotte
Bob and Bobbye Harrelson
Mr. Arthur King, Mount Olive
Sharon and Paul Humphries
Mrs. Pansy Latta, Hillsborough
Shirley and Jack Martin
Mrs. Vera B. Layne, Sanford
Mr. and Mrs. Bernard R. Wicker
Miss Margaret Leeuwenburg, Wilmington
Mr. and Mrs. Henry V. Ward, Sr.
Mr. Richard Ligon, Savannah, GA
Mrs. H. M. Omohundro
Mr. William Litaker, Concord
Mr. and Mrs. J. W. Grissom
Mrs. Eva Barns Lynn, Gastonia
Mrs. Elizabeth Bell
Mrs. Hassle Markham, Greensboro
Ms. Hilda McNeely
Mrs. Ada F. Marshall, Mount Airy
Ms. Maggie L. McBride
Mr. Ted Martin
Ms. Beatrice Tonkin
Mr. George H. Malthis, Clinton
Mrs. George K. Matthis
Mr. Matthew David Mauldin, Fayetteville
Mrs. Linda Ann Fitts
Mr. A. W. McAllister, Jr. Greensboro
Mr. R. H. Shepherd
Dr. W. K. McCain, Laurinburg
Mrs. L. T. Gibson
Mrs. Jerry (Nancy) McCann, Greensboro
Mr. Edwin P. Gibson
Mr. and Mrs. W. C. McColl, Statesville
Mr. and Mrs. Norman H. McColl
Mr. Willie Brown McDiarmid Red Springs
Antioch Pres., Red Springs/ Circle #4
Ms. Margaret McKenzie
Mr. and Mrs. Richard E. Neeley
Mr. Walter McEachern, Wilmington
Mrs. Walter McEachern
Dr. Frank E. McFadyen, Roxboro
Mrs. Eunice W. Abbitt
Mr. and Mrs. J. D. Dickerson
Mr. Mark Anderson McGinty, Matthews
Mrs. Howard Sprock
Mr. E. T. McIlwain, Greensboro
Mrs. Jeanne G. McIlwain
McKay, Durham
Mrs. Ben B. Fort
Mr. Ned F. McKay
Mr. Steven McKinley, Barium Springs
Ms. Lou Ann Sherrill Talbert
Mr. Edward Haywood McKinnon, Jr.
Mr. and Mrs. James A. Hulham, Jr.
Mr. Malcolm Gray McLeod, Lumberton
Mrs. Martha Beach
Mr. R. Z. McNeilly, Cherryville
Mrs. R. Z. McNeilly
Mr. William E. Medlin, Stanley
Mrs. Nancy A. Medlin
Mr. Charles Edwin Millson, Jr., Hamlet
The Calvin Liles Family
Mr. and Mrs. James J. Mitchell
Mrs. Sanford F. Hendrix
Mr. Johnny Mitchell, Roxboro
Mrs. Eunice W. Abbitt
J. D. Dickerson and Family
Mr. Harry C. Mitchell, Greensboro
Mr. and Mrs. Donald Smith
Mr. J. Neal Morris
Mrs. J. N. Norris
Mr. John R. Morrison, Jr., Statesville
Mrs. Edith Y. Morrison
Mr. John F. Motsinger, Winston-Salem
Mrs. O. F. Offman
Mrs. Pearl Martin Navey, Charlotte
Thelma and Bill Funderburk
Mr. B. Eugene Nicholson, Charlotte
Mrs. B. Jean Nicholson
E. L. Nicklson, Burgaw
Mr. Frank Futch
Mrs. Alice O'Briant, Raeford
Mr. and Mrs. D. F. McInnis
Mr. Norman E. Oals, Sr., Havre DeGrace, MD
Mrs. Carolyn Oals
Mrs. Carl W. (Mary Magdelene) Ore, Pine Hall
Edwin and Helen Robertson
Mr. John Mack Owen, York, SC
Mrs. J. O. Gardner
Mrs. Mabel J. Parrish, Raleigh
Mrs. Eleanor L. Sykes
Mr. Eldridge Pate, Hope Mills
Mr. and Mrs. Ernest L. Jenkins, Jr.
Mr. Linda Lynch Patterson
Mr. and Mrs. William C. Herring
Mr. William Henry (Billie) Patty, Greensboro
Mr. Irene S. Patty
Colonel J. Norman Pease, Charlotte
Mr. and Mrs. R. M. Mauldin, Jr.
Mr. and Mrs. Robert J. Smith, Jr.
Mr. and Mrs. Thomas P. Turner, Jr.
Mr. Maude Pendergrass, Raeford
Mr. and Mrs. Reuben H. Webb
Mr. A. William Perseghin, Burgaw
Robert L. and Elna M. (Batson) Hedgepeth
Mr. Peter Pitskoulis, Chlos, Greece
Mr. and Mrs. Ed Gulledge
Mr. Theo H. Pitt, Rocky Mount
Mrs. M. L. Stone
Mr. Horace Gray Pittman
Mr. and Mrs. Johnnie W. Cockrell
Mr. Albert Jarman Potter (Barium Alumni), Asheboro
Mrs. Ben B. Fort
Mrs. Nina B. Overman
Ms. Irene Fort Smith
Miss Kate Powell, Hallifax, VA
Mr. and Mrs. James I. Bennett
Mr. M. N. Powell, Rocky Mount
Mrs. M. N. Powell
Mr. Edwin Price, Rowland
Mr. Al Price, Jr.
Mr. W. Hope Ratchford, Gastonia
Mr. and Mrs. Fred A. Ratchford
Mr. L. E. Reaves, Jr., Fayetteville
Mr. and Mrs. Vivian Edward Hollinshed
Mr. Snow S. Reid, Shelby
Mr. and Mrs. Milton Loy
Dr. John N. Robertson, Fayetteville
Mr. and Mrs. Jack Davis
Mr. and Mrs. Bennie L. Shumate
Mrs. Elizabeth M. Price
Mrs. James E. (Mary S.) Humphreys
Dr. Norman F. Ross, Durham
Mr. K. C. Kennedy
Mr. H. L. Sandlin, Wilmington
Ms. Janette P. Marks
Mr. and Mrs. R. B. Sanford, Mocksville
Mrs. Hansford Sams, Jr.
Mr. Rufus Sanford, Jr., Mocksville
Mrs. Hansford Sams, Jr.
Mr. William R. Sellars, Mebane
Mrs. William Roney Sellars
Mr. James C. Senter, Albemarle
Mrs. Thomas Hannell
Mr and Mrs. Paul Nance
Mrs. Grady Rabe
Mrs. Beulah Setzer, Claremont
Mr. and Mrs. Harold W. Gardner
Mrs. Myra Funk Sharpe
Mr. and Mrs. Thomas O. Jones
Mr. G. Smith Shaw
Mrs. G. Smith Shaw
Mrs. Robert (Olive Newell) Shepherd, Greensboro
Mr. Robert H. Shepherd
Dr. William V. Singletary, Sr., Durham
Ms. Patricia Wells
Mrs. Elsie Steinback, Charlotte
Mrs. Basil M. Watkins, Jr.
Mrs. L. L. (Lora) Stevenson, Statesville
Mr. and Mrs. Von B. Hamrick and John
Mr. Robert Hamilton Stowe, Jr., Mount Holly
Ms. Frances Y. Currence
The Spratt Family
Mr. Hugh Taylor, Stoneville
Ms. Lula T. Jefferson
Mr. Roy V. Tew, Dunn
Mrs. E. B. Graham
Mrs. Bernice Stone Thompson, Chapel Hill
Mrs. Ben B. Fort
Mrs. Nina B. Overman
Mr. Joseph W. Thompson, Charlotte
Mrs. Dorothy B. Gibson
Mrs. Bessie Wylie Treadaway, Charlotte
Mr. and Mrs. John T. Belk
Mr. Andy Trumbo, Asheville
Mrs. Margaret P. Bost
Mr. Frank Tucker
Ms. Christine Tucker
Mr. Jerry Franklin Turner
Mrs. John W. Register
Mr. C. Jack Tyson, Farmville
Mr. and Mrs. James I. Bennett
Mrs. Pearl M. Vaden, Mayodan
Mrs. Carl B. Stone
Mrs. W. Lucas Venning, Greensboro
Billy and Salley Jenkinson
Mr. William Rayford Walters, China Grove
Mrs. William R. Walters
Mr. Walter P. Welch, Midland
Mrs. Mildred Barrett
Miss Mary Beth White, Morehead City
Mrs. E. H. Thomson
Mr. William White, Taylorsville
Mr. William C. White
Ms. Helen Abernathy White, Charlotte
Mrs. Martha Adams Adams
Mrs. Sandra Casey Williams, High Point
Lois and Jim Hogg
Shellton M. Williams, Godwin
Godwin, Pres. Church/Circle #2
Ms. Melba Williams, Clinton
Godwin Pres. Church/Circle #2
Mr. Robert Holt Williamson, Fayetteville
Stuart and Frances Glover
Mr. H. Ruffin Horne
Mrs. James E. (Mary S.) Humphreys
Mr. John C. Williams, Jr., Fayetteville
Mrs. John C. Williams Jr.
Mrs. Tom (Elizabeth) Wofford, Sanford
Mrs. Mattie H. Wicker
Mr. and Mrs. Bernard R. Wicker
Mr. Paul D. Woodall, Sr., Whiteville
Mrs. Eupha M. Woodall
Mrs. John B. (Violet Rhodes) Wright
Dr. Isaac C. Wright
Mr. Henry Grady Wright, Sanford
Mrs. Robena H. Wright
Mr. Whitney L. Young, Fayetteville
Mrs. Willie Fay (Taylor) Young

AUGUST HONOR LIST

Reverend William K. Adams, Salisbury
Mr. Graham F. Rice
Mrs. Gall Chappell, Raleigh
Birthday
Mr. Ted J. Chappell, Jr.
First Presbyterian Church, Salisbury
Mr. John Erwin Ramsay
Mr. and Mrs. Ray Cunningham, Charlotte
Friendship
Zack and Kit Piephoff
Dr. and Mrs. Harold J. Dudley, Wilson
Mrs. H. L. Watson
Ms. Louise S. Dutton, Lilesville
Mrs. Barbara M. Snead
Mr. W. G. Enloe, Jr., Winston-Salem
Mrs. William G. Enloe, Sr.
Mrs. Arthur Fountain, Tarboro
Mrs. Ann F. Taylor
Mr. George Freeman, Charlotte
Alumni
Mr. and Mrs. Theodore R. Birkhead
David Tyler Harris, Morehead City
Birthday
Mrs. Harrell K. Baldree
Mrs. John R. Hay, Charlotte
Mrs. Carroll E. Sides
Mrs. O. P. Hay, Jr., Raleigh
Mrs. William G. Enloe, Sr.
Mrs. Ethel Higdon, Sylva
97th Birthday
Mrs. C. Howard (Helen) Allison
Mrs. Nola Lentz Hoover, Statesville
World's Best Grandmother
Ms. Cecelia JayRae Nichols
Miss Leah N. Epperson
Mr. and Mrs. Bonner Hubbard Fayetteville
Mrs. Ruth L. Phillips
Mr. and Mrs. Howard Byers Jackson, Kings Mountain
50th Wedding Anniversary
Lois Grier and James H. Hogg
Mrs. Philip G. Padgett
Mrs. Sarah F. Warren
Jack and Mary Cirincione
Katy, Barium Springs Home for Children
Mrs. Maryjane M. Myers
Mr. and Mrs. Graham Kernoble, Burlington
Mr. and Mrs. Robert Tillman
Mr. J. W. Kincaid, Hudson
Mr. Fred Pearlman

Continued on Next Page

Continued from Previous Page

Mrs. Winona McDonald, Rockingham
Mr. Colon McDonald
Mr. Colon W. McLean, Sr.
Birthday
Mrs. Colon McLean, Sr.
Mr. and Mrs. Charles E. Nash High Point
50th Wedding Anniversary
Jim and Lois Hogg
Mr. Ronnie C. Niblock, Statesville
Mr. Herbert G. Sherrill
Mrs. Alice R. Prince, Durham
Mrs. Anne P. Allen
Mr. Clyde Revere Reid, Aberdeen
Mrs. Linda R. Oldham
Mrs. Robert Reynolds, Mt. Airy
Birthday
Mr. and Mrs. Clarence Goad
Sarah Elizabeth Rifai, Chapel Hill
Birth
Mr. and Mrs. James H. Hogg
Mr. and Mrs. Delmer Sapp, Branford, FL
Golden Anniversary
Mr. and Mrs. Fred Watson
Mr. Joe B. Starnes, Charlotte
Birthday
Mrs. J. B. Starnes
Mrs. Doris Stewart, Carthage
Mrs. Geraldine P. Moore
Kimberly Marie Whisenant, Bessemer City
Mr. Ross Clark
Miss Margaret Whitley, Burlington
Mrs. W. H. Murray
Mrs. Ruth Wilson
Mr. Lewis Wilson

SEPTEMBER MEMORIALS

Ms. Jane Carpenter Adams, Chapel Hill
Mrs. J. Edward Roe
Mr. Henry C. Alexander
Miss Lelia M. Alexander
Mr. Earl F. Allen, Charlotte
Mr. David S. Newton
Mrs. Nell Hatcher Alley, Charlotte
Sharon Presbyterian Church—WOC
Mrs. Martha P. Andrews, Charlotte
Rosemary Hannell and Mrs. and Mrs. Paul Nance
Mr. John R. Andrews, Graham
Mr. and Mrs. Guy E. Barker
Mrs. Sarah Rebecca Ingram Armstrong, Parkton
Mr. and Mrs. Harvey R. Davis
West Iredell High School
Ms. Leslie J. Herman
Mr. and Mrs. H. D. Bailey, Woodleaf
Mrs. Ruth B. Marlowe
Mr. Leon Baker, Fayetteville
Bob and Bobbye Harrelson
Mr. Harry Barcraft, Arlington, VA
Gray and Jane Hodges
Mrs. Florence Bass, Dunn
Robert and Lucille Jackson
Colonel Miller M. Blue, San Diego, CA
D. Lee and Sue Jessup
Mr. J. F. Bobo, Jr., Surfside Beach, SC
Mr. and Mrs. Ted White
Mrs. Roberta Morris Bridgers, Charlotte
Mr. Henry Bridgers
Mrs. John D. (Judy) Burgart, Jr., Clayton
Mrs. H. Burney McIver
Mrs. J. Dewey (Lois) Burgart, Sr., Clayton
Mrs. H. Burney McIver
Mrs. Louise S. Cannon, Charlotte
Doctor and Mrs. Ralph B. Campbell
Mr. James S. Carson, Ellenboro
Miss Mae Carson
Mr. Aubrey A. (Tom) Clark (Barium Alumni), Burlington
Mr. and Mrs. George Cheek Freeman
D. Lee and Sue Jessup
Mr. and Mrs. Howard L. Laws, Sr.
Janet and Harvey Kester
Mrs. Geneva M. Clark
Mrs. Sandra S. Burgess
Rev. J. Edward Craig, Florence, SC
Andy and Doris Harrington
Mr. Herbert W. Crenshaw, Forest City
Mr. and Mrs. Richard Crenshaw
Mrs. Margaret S. Cross, Greensboro
Mrs. Paula C. Francis
Mr. C. L. Cummings, Sanford
Rev. and Mrs. John L. Alexander
Miss Elizabeth Blair Eanes, Greensboro
Mrs. M. L. Lombardo
Mr. Edgar V. Edens, Jr., Fayetteville
Mr. and Mrs. James A. McBryde
Mrs. Ann P. Edwards, Charlotte
Mr. and Mrs. Fred C. Pharr
Ms. Virginia R. Baskerville
Ms. Rosemary B. Laudenslager
Mrs. Charles (Gloria) Edwards, Williamston
Sammy and Shirley Harrell
Mr. Clarence Ellerbe, Columbia, SC
Mrs. Marguerete M. Rabe
Mrs. Durant "Randi" Williams Escott, Charlotte
Miss Lelia M. Alexander
Mrs. John C. (Nancy McCullers) Ferguson, Raleigh
Miss Kim Sherratt
Mrs. Nellie G. Fields, Pinehurst
Mr. and Mrs. R. A. Knight
Mr. Lonnie W. Forrest, New Bern
Anne Ward and Dale Goldman
Mrs. C. A. (Vida) Francis, Mount Airy
Mr. and Mrs. Robert J. Reynolds
Mrs. Lottie Geddie, Erwin
Mr. and Mrs. James McNeill Williams
Mrs. Margaret Glenn, Gastonia
Mr. and Mrs. William H. Caldwell, Sr.
Mr. Roger M. Grier, Gastonia
Mr. and Mrs. James H. Hogg
Mr. Joseph Raymond Gurkin, Williamston
Mildred and Henry Rumley
Mr. Harry Hall, Morehead City
Mr. and Mrs. Ellis Swain
Mr. Broadus Hamilton, III, Hickory
Parents
Mr. David Edward Hardingham, Reidsville
Mrs. R. E. Williams
Mrs. Madie Hardy, Aurora
Mr. and Mrs. H. Max Savage
Mr. Horace A. Harris, Raleigh
Mrs. H. A. Harris
Mrs. Ellis Hatcher, Rockingham
Mrs. John B. Tallent, Jr.
Mrs. Ruth H. Heafner, Greeneville, TN
Cheek and Gertrude Freeman
John and Rachel Rotella
Mr. Harry A. and Mamie B. Hope, Ellenboro
Mrs. Shirley W. Asa
Mrs. Graydon (Mildred Armstrong) Horne, Gastonia
Mr. H. Graydon Horne
Mrs. Eugene T. (Mary Kathryn) Hudson, Rockingham
Mrs. Lee McInnis
Mrs. Carolyn S. Humphrey, New Bern
Mr. and Mrs. Richard K. Bell
Mr. A. T. Humphries, Charlotte
Mr. and Mrs. W. R. Funderburk
Dr. Lucille West Hutaff, Fayetteville
Doctor and Mrs. Julian Rogers
Mrs. Elizabeth Johnson
Mrs. Jeanne Jacob
Mr. and Mrs. J. D. Brinkley, Jr.
Mr. Neil Johnson, Shelby
Ms. Eleanor B. Buse
Mr. Bob Jones, Sr., Cloudcroft, NM
Mr. and Mrs. William G. Springs
Dr. Charles Keith, Cape Cod/Charlotte
Tom and Beth Tetterton
Frankie Klouse, Charlotte
G. B. and Hazel McManus
Mr. Jeremy Henry Kohler, Belmont
Mrs. H. M. Omohundro
Ms. Anne Kuykendall, Morehead City
Mrs. Rosalie Dowdy
Mr. Elmore Kyle, Fancy Gap, VA
Ms. Micki P. Johnson
Mr. William Zetna Lee
Mary Ann and Ronald Perkins
Mrs. Turner Van (Mary P.) Lindley, Greensboro
Mrs. E. L. Kirksey
Mr. Aaron L. Littleton, Rocky Point
Mr. Graham Littleton
Ms. Deborah Sue Litwack
Ms. Charlotte Litwack
Mr. Neill Duncan MacArtan, Orlando, FL
Mr. and Mrs. Jack Wingate Smith
Mr. Mainor (Husband of Mrs. Tempye Mainor), Jacksonville
Ms. Sue J. Eubank
Sister of Mrs. Tempye Mainor, Jacksonville
Ms. Sue J. Eubank
Mr. Herbert Marlowe, Hickory
Ms. Marje Wells
Mrs. Irma Lee Crowder McCartan, High Point
Mrs. Lois Grier Hogg
Mrs. Jane McCaskill, High Point
Stegall Security & Protective Services
Mr. Richard H. McComb, Hickory
Mrs. Kathryn L. Ennis
Mrs. Harry M. Snyder
Mr. Robert McDaniel, Rutherfordton
Charles and Jean McFarland
Mr. Chauncey L. "Mac" McDougall, El Paso, TX
Mrs. Carl Marsh
Mrs. Myrtle Frazier McGee, High Point
Lois and Jim Hogg
Miss Abigale McLean, Mooresville
Employees of Town of Mooresville
Rick and Vickie Yokeley
Mr. Malcolm Gray McLeod, Lumberton
Mr. John C. Lawrence
Mr. Glenn O. Mitchell, Greensboro
Marty Ruffin and Frances Holt
Mr. C. Donald Smith
Mrs. Evelyn Moore, Clarksville, VA
Mrs. Marguerete M. Rabe
Mrs. Grace Efird Morgan, Albemarle
Mrs. Rosemary Hannell
Mrs. L. A. Motley, Albemarle
Mrs. J. W. (Eva M.) Swaringen
Mr. Hugh Murray, Raleigh
Mr. and Mrs. W. C. Herring
Mrs. Pearl Naney, Stanley
Mr. and Mrs. E. M. Keistler, Jr.
Mrs. Virginia Neese, Greensboro
Mrs. M. L. Lombardo
Jimmy Orr, Charlotte
Mr. H. M. Orr, Jr.
Mr. J. G. Patterson, Sr., Burlington
Mrs. J. G. Patterson, Sr.
Colonel J. Norman Pease, Sr., Charlotte
Mrs. Mae B. Pippin
Mr. Theo H. Pitt, Rocky Mount
Mr. and Mrs. R. C. Spears, Sr.
Josephine and Quillen Ward
Mrs. E. L. Washburn
Mrs. Elizabeth Thompson Pleasants, Aberdeen
Mrs. Lois Grier Hogg
Mrs. Cora Hart Powell, Wilmington
Mrs. Dora Lee Surprise
Mr. Leo K. Pritchett, Boone
Mrs. Earleen G. Pritchett
Mrs. Corey H. Ragan, Gastonia
Mr. and Mrs. Fred A. Ratchford
Mrs. Lillian G. Ramsey, Valdese
Mrs. Jeanne Jacob
Ms. Lucille Ratchford, Dallas
Ralph and Debbie Rhyne
Mr. J. J. Register
John and Rachel Rotella
Mrs. Evelyn E. Reichel, Dallas
Mr. Earl Reichel
Mr. Snow Spurgeon Reid, Shelby
Mrs. Annie L. Duncan
Mrs. Stanley E. Crisp
Mr. Riverbach, Wallace
Larry and Elizabeth O'Connell
Mrs. Bessie Roach, Winston-Salem
Mrs. Mittie Kallam
Mrs. Annie Lee Carpenter Robinson, Hickory
Mrs. James H. Hogg
Miss Edna Robinson
Mrs. Edward W. May
Mr. Ernest A. Rockett, Hickory
William J. and Bobbie Teague
Mrs. Dorothea F. Rockmere
Misses Eleanor & Kathryn Haskett
Mrs. Curt L. Rogers, Charlotte
Mr. and Mrs. R. M. Mauldin, Jr.
Mr. Grover Roseman, Salisbury
Ms. Claudia Sellers
Mr. James C. Senter, Albemarle
Ms. Betty L. Neilson
Mr. Howard Sing, Charlotte
Ms. Mary-Worth McKain
Ms. Michelle Singleton, Williamston
William and Virginia Everett
Miss Christine Rose Sloan, Gastonia
Mrs. Lois Grier Hogg
Mrs. J. Frank (Betty) Smith, Lexington
Ms. Sally Phillips
Mr. John L. Smith, Tarboro
Miss Catherine J. Robbins
Mr. William J. Stone
Novie Stephenson, Raleigh
Mr. and Mrs. Charles H. Wagner
Mr. Robert Hamilton Stowe, Jr., Mount Holly
Mr. and Mrs. Thomas M. Holland
Mrs. Rachel Witherington Stroud, Faison
Mrs. Katherine R. Neel
Mrs. P. E. Suther
Mrs. W. P. Glass
Mr. Maurice J. Taylor
Mary Ann and Ron Perkins
Mr. John Morrison Troutman, Sr.
Mrs. Joyce Kelly McClure
Mrs. Ellen Ford Tyson, Greensboro
Mr. and Mrs. Stephen W. Frontis
Dr. Carl Thomas Uzzell, Hillsborough
Mrs. Carolyn S. Cardwell
Family Members of Mr. J. A. Verreault, Jr., Valdese
Mr. J. A. Verreault, Jr.
Mr. C. F. Wall, Charles Town, WV
Mr. and Mrs. C. J. McGehee, Jr.
Mr. James Ralph Walsh, Thomasville
Mr. and Mrs. Don Osborne
Mr. Ernest Ward, Franklin
Mrs. Anna E. Ward
Miss Alta Ward, Lexington
Mrs. Rose K. Finch
Ms. Maxi Ann Warren, Chapel Hill
Mr. and Mrs. Bobby Harrison
Mrs. Frances Harris Watkins, Matthews
Mr. and Mrs. A. Grant Whitney
Mrs. Carrie Watterson, Charlotte
Mrs. Grace L. Payne
Mr. Paul Lee Webb, Anderson, SC
Mr. Merle King
Mr. J. William Weissenborn, Asheville
Mrs. J. W. Weissenborn
Mary Elizabeth White, Morehead City
Janet, Ed, Todd and Jill Casey
Mr. Robert White, Sr., Greensboro
Nell Benton Fuller and Ruth Benton
Mrs. Floyd Whitefield, Durham
Mrs. Beatrice Wilson
Mrs. R. E. Whitford
Mrs. A. G. Griffin
Mrs. Herbert (Sarah) Wilson, Sanford
Rev. and Mrs. John L. Alexander
Dr. Keith Wolf, Sr., Albemarle
Mr. and Mrs. E. B. Plyler
Mrs. Ida T. Wright, Raeford
Mrs. Marianna McLean

SEPTEMBER HONOR LIST

Mrs. Britt Armfield, Greensboro
Mrs. W. B. (Ann H.) Buford
Miss Becky Barbee, Raleigh
Birthday
Mr. and Mrs. J. A. Barbee
Mr. J. Bass, Sr., Charlotte
Birthday
Mr. Joseph B. Bass, Jr.
Miss Eunice Bracey, Rowland
Birthday
Ms. Doris. T. McGirt
Ms. Lorene Brown, Whiteville
Mr. Hubbard McGirt
Ms. Jill Brownson, Hollywood, FL
Mrs. Ruth P. Brownson
Ms. Tracy Brune, Whiteville
Parkway Pres. Church/Circle #4
Mrs. Elizabeth Campbell, Pineville, SC
Ms. Gladys B. Dantzler
Mrs. Berta Canady, Greensboro
Mrs. W. A. Rankin
Mr. Albert G. Edwards
Mr. and Mrs. R. S. Robinson
Mr. Milton J. Gaskill (Alumnus), Raleigh
Mr. and Mrs. James Reid Simpson, II
Mrs. Marguerite Griffin, Charlotte
Mr. Jeremiah W. Myers
Mr. and Mrs. James H. Hogg, High Point
50th Anniversary
Mr. and Mrs. Howard B. Jackson
Mr. and Mrs. Howard Byers Jackson, Kings Mountain
50th Wedding Anniversary
Mrs. Margaret N. Hunnicutt
Caroline Naylor Kirby, Urbana, IL
Birth
Dr. and Mrs. Aubrey W. Naylor
Mrs. Nancy V. Latta, Lillington
Birthday
William H. and Joyce S. Latta
Reverend Bob Matthews, Mooresville
Ms. Helen Collins
Mr. and Mrs. Fred McCall, Gastonia
25th Wedding Anniversary
Mrs. Loris L. Miller
Mrs. Jackie Rountree, Grover
Birthday
Ms. Margaret N. Smith
Mr. and Mrs. C. Douglas Rouse, Kinston
Anniversary
Mr. Carlton D. Rouse
Mr. W. S. Shepherd, Sr.
Birthday
Mr. Robert H. Shepherd
Mr. M. H. Stewart, Fayetteville
Birthday
Ms. Gwendolyn Kowalsky
Leanna Tyndall, Chapel Hill
Baptism
Mr. and Mrs. Charles T. Pappendick

Continued on Next Page

Continued from Previous Page

Mrs. Mozelle Underwood, High Point
Birthday
Walter and Barbara Underwood, Jr.
Mr. Odell Wade, Erwin
Birthday
Mrs. Odell Wade
Mrs. Henry A. Whitfield, Sr., Chapel Hill
90th Birthday
Mrs. Diana O. Porter

OCTOBER MEMORIALS

Mr. George Adams, Wilson
Mr. and Mrs. Edwin M. Fulghum
Mrs. Mary Weaver Allison, Greensboro
Mrs. H. M. Omohundro
Mr. William (Bill) E. Apple, Jr., Greensboro
Mrs. Charles C. Sharpe
Miss Sarah Ashcraft, Charlotte
Mr. and Mrs. A. Grant Whitney
Mr. Jack Barnes, Troy
Women of First Presbyterian Church, Mt. Gilead
Mrs. L. C. (Lucille Hampton) Barrett, Tarboro
Mr. and Mrs. Charles F. Hall, Sr.
Mr. Joe Beatty, Charlotte
Mrs. Evelyn Huff and Mrs. Aleen Goldsmith
Mr. Herbert Best, Warsaw
Mr. and Mrs. A. W. Cowper
Colonel Miller M. Blue, San Diego, CA
Mrs. Miller M. Blue
Mrs. Ramsey C. (Virginia Davis) Bosserman, Gastonia
Mr. and Mrs. George F. Henry, Jr.
Mr. and Mrs. Marshall A. Fant
Mrs. Jane Lee Froneberger
Ms. Margaret H. Young
Mrs. Eleanor C. Laws
Mr. and Mrs. Doug Jamison
Mr. and Mrs. L. A. Winborne
Ms. Gail Greene
Mr. James B. Bowles, Raeford
Mr. and Mrs. J. Hugh Lowe
Mr. and Mrs. James A. McBryde
Elizabeth Patten Brafford, Charlotte
Mr. and Mrs. James A. King
Ms. Sarah Ann Brown, Greenville
Mrs. Bea Corbett
Dr. Lawrence Gibson Calhoun, Wilmington
Miss Laura E. Bordeaux
Mr. and Mrs. Leon D. Smith
Helen, Edwin and Charlie Taylor
Mr. Joseph A. Carpenter, Arlington, VA
Mrs. Phil Jackson
Mrs. Mattie Carter, Waxhaw
Mr. and Mrs. G. A. McCain
Mr. Bayard V. Chamblee, Hickory
Mr. and Mrs. Albert C. Wirth, Jr.
Mr. Aubrey A. (Tom) Clark (Barium Alumni), Burlington
Henry and Mildred Averette
Mr. Charles Oliver Clark, Monroe
Mr. and Mrs. George A. McCain
Mr. William A. Clegg, Jr., Bartlett, OH/Carthage
Mr. Charles M. MacLeod
Mrs. Allen Clifton, Lumber Bridge
Mr. Dennis Leahey
Bernard Coppala
Mr. Robert M. Coppala
Mr. T. C. Council, FL
Gray and Jane Hodges
Mrs. Pearlie Cox, Sanford
Mr. and Mrs. Lotes I. Holmes
Mrs. Virginia Washam Craig, Gastonia
Mrs. Lois Grier Hogg
Miss Maner Davant, Memphis, TN
Mr. and Mrs. Arthur R. Davant
Mr. Ned Deal, Hickory
Mr. and Mrs. Von Hamrick and John
Miss Christine Elizabeth Dixon, Charlotte
Mrs. Lois G. Caldwell
Mrs. Lee (Phyllis Gene) Dubow, Charlotte
Mr. and Mrs. A. Grant Whitney
Mrs. Frank M. Edwards, Sanford
John and Rachel Rotella
Mr. Melton E. Evans, Washington
Mrs. Myrtle M. Patterson
Mr. John D. Finley, Hendersonville
Mr. and Mrs. Eloy J. Kerkhoff
Mr. Lou Frank, Stone Mountain, GA
Mrs. Eleanor E. Hitchcock
Mr. James E. Good, Gastonia
Mr. and Mrs. Floyd S. Hunter
Mrs. Iris Queen
Ms. Laurie H. Goodman, Sanford
Mr. and Mrs. Odell A. Smith, Sr.
Mrs. Minnie Reynolds Graham, Cameron
Joe and Miriam Pierce
Mrs. Frederick B. (Katherine C.) Graham, Wilmington
Mrs. Edwin A. Metts, Jr.
Mrs. Jetter (Bertie) Grayson, Bostic
Captain and Mrs. John O. Hooper
Mr. Harry G. Grier, Gastonia
Mr. and Mrs. James H. Hogg
Mr. Charles Haimes, Atlanta, GA
Alexander Children's Center/Admin. Staff
Kyle Ramey and J. C. Dollar
Mrs. Bette Chastain
Earle and Jessie Frazier
Walter and Kathleen Lederer
Mrs. Linda Parker
Mrs. Leonell P. Robeson
Mrs. Gail Watts
Mrs. Martha Upright
Mrs. Lisa S. Crater
Reade, Sue and Jessie Baker
Ms. Sharon K. Hanafey
Connie and Sam Brown
Ms. Brenda W. Lea
Ms. Alice McNeely Herring
Mrs. Miriam S. Johnson
Ms. Ruth Charnes
Mr. Broadus Hamilton, III, Hickory
Parents
Mrs. Bertie Hammond
Bill and Shirley Poteat
Mr. Roland Harper, Williamsburg, VA
Admiral and Mrs. William A. Moffett
Dr. Samuel Hay, GA
The Sidney A. Hughes Family
Mr. Belmont Hedgepeth, Jr., Miami, FL
Mrs. Vivian Edward Hollinshed
Mr. Thomas Albert Henry, Sr., Winnabow
Mr. and Mrs. Earl L. Elwood
Mr. Joseph Theodore Hinton, Henderson
Mr. and Mrs. Charles E. Anderson
Mr. Ralph H. Hodges, Sr., Washington
Mr. and Mrs. James H. Morrow
Mrs. Myrtle M. Patterson
Wendolyn McNeely Hunter
Mrs. Sarah K. Stafford
Mr. Jack Hutchinson, Norwood
Mr. and Mrs. M. John Hutchinson
Mr. Arthur A. James, Clinton
Mrs. E. B. Graham
Mr. R. E. Hubbard
Mr. Frank Jones, Charlotte
Mr. and Mrs. T. E. Wood
Mr. William Raines Land, Jr., Hamlet
Mr. and Mrs. J. Lee Cashion, Jr.
Mr. Hubert Lathan
Mrs. Murphy McDonald
Mr. and Mrs. Joseph T. Meacham
Mrs. Josephine H. Leonard
Bob and Barbara Harrelson
Mr. Albert E. Long, Newton
Mrs. W. B. Harris and Family
Mrs. Maggie Lowder, Albemarle
Mrs. Marguerite M. Rabe
Mrs. Paul (Myrtle) Lucas, Broadway
Mt. Pisgah Presbyterian Church/Circle #H
Mrs. Charles C. (Mary D. Marion) Lucas, Charlotte
Bill and Nell Johnston
Mr. William T. McCarter, Fletcher
Mrs. W. T. (June B.) McCarter
Mr. L. W. McFarland, Greensboro
Edwin and Elizabeth Bowditch
Mr. Edward H. McFarland, Jr., Oxford
Miss Bessie C. Morton
Miss Anna E. McKeithan, Raeford
Mrs. H. B. (Colleen A.) McIver
Mrs. W. I. Asbill Family
Mrs. H. R. McLean
Mr. Raymond B. Maxwell
Mr. Merlin McKinney, Greensboro
Mrs. Merle M. Mitchell
Mr. John P. McKnight, Naples, FL
Mrs. Gilbert Sarvis, Jr.
Mr. George B. Moore, Tarboro
Mr. and Mrs. William D. Bryan, Jr.
Mr. Coy B. Morgan, Portland, TN
Mr. and Mrs. A. Grant Whitney
Mrs. Clarence (Eunice M.) Mullinax, Lenoir
Mrs. Gertrude M. Merrick
Dr. Nabers, Birmingham
Mr. and Mrs. William C. Herring
Mr. Carlton Nott, Hampstead
Miss Elizabeth N. Sidbury
Mrs. Paden
Mr. and Mrs. Cyrus P. Earnhardt, Jr.
Mr. and Mrs. W. B. Parks
Miss Peggy Rowland
Mrs. Mabel S. Parrish
Mr. and Mrs. W. R. Massengill
Mrs. Tim Paul, Durham
Mr. and Mrs. A. J. Garner
Mr. Roy Phillips, Richmond, VA
Mr. Henry B. Rumley
Stephen Powell
Mr. William A. Long
Mrs. Marcell Quickel, Durham
Mrs. Estelle J. Monroe
Ms. Lona Ransom, Rock Hill, SC
Mr. D. S. Harkey, Jr.
Mrs. Ruth E. Roberts
Kathryn & Eleanor Haskett; Mildred H. Blalock
Mr. Robert L. Robinson, Charlotte
Mrs. Harvey R. Woodside
Mrs. Elizabeth Carrow Williams Rodman, Washington
Mrs. Myrtle M. Patterson
Mr. Jimmie A. Saleeby, Washington
Mrs. Myrtle M. Patterson
Mrs. Fleeta H. Scarboro, Lumberton
Women of First Pres. Church, Mount Gilead
Mrs. Annie Lou Carr Shaffer, Greensboro
Gray and Jane Hodges
Mrs. Mary Augusta Sherrill, Statesville
Mrs. Lois Grier Hogg
Mr. Frank McPherson, Sinclair, Charlotte
Ms. Sarah Jean Leonard
Miss Vera P. Milton
Dr. and Mrs. R. T. Sinclair, Jr.
Mr. and Mrs. Lloyd W. Moore
Mr. W. M. Archer, Jr.
Mrs. David Ernest Bulluck
Mr. and Mrs. Andrew H. Harriss, Jr.
Charles C. and Nina G. Roberts
Miss Frances C. Query
Herb and Edith Eaton
Mr. and Mrs. Charles Owens
Carol and Dave Lyke and Girls
Mr. and Mrs. D. E. Epps
Mr. and Mrs. R. J. Overton, Jr.
Mr. and Mrs. B. C. Smith, Jr.
Mrs. Lyda Smith, Delphi, IN
Mrs. Rosemary Hannell
Mr. C. D. Spangler, Sr., Charlotte
Mr. and Mrs. R. M. Mauldin, Jr.
Mr. and Mrs. A. Grant Whitney
Mrs. Novie Stephenson, Raleigh
Lucile, Pat, Greg and Ann Richardson
Mr. Salem Suber, Charlotte
Mr. and Mrs. R. M. Mauldin, Jr.
Mrs. Hortense Suggs, Hamlet
Mrs. Frances Booker
Mrs. Thomas H. (Christine Tucker) Swart, Castle Hayne
Mr. W. B. Humphrey, Jr.
Mr. Roy E. Teague, Charlotte
Mrs. Dorothy Cass Duncan
Mr. William A. Terry, Henderson
Herbert Joyner and Mr. and Mrs. Larry Joyner
Mr. Clifton Toler, Washington
Gray and Jane Hodges
Mrs. Sarah Smith Tomlinson, Wilson
Mr. and Mrs. Albert C. Wirth, Jr.
Mrs. Maxine Todd Townsend, Charlotte
Mr. and Mrs. R. M. Mauldin, Jr.
Mrs. Virginia M. Turner, Charlotte
Thelma and Bill Funderburk
Mrs. Addie Tyson, Fayetteville
Luci and Henry Jordan
Mrs. Tildon Walker, Fayetteville
Mr. H. Ruffin Horne
Alan Hardy Whitfield, Snow Hill
Ms. Ruby H. Sugg
B. D. Williams, Rocky Mount
Mrs. Claudia Sellers
Mr. Phil Wilson, Greensboro
Ms. Marty Ruffin

OCTOBER HONOR LIST

Miss Lelia Alexander, Charlotte
Miss Jessie Rankin
Mr. Reade Baker, Barium Springs
First Presbyterian Church
Ms. Lillon Marie Bryant, Roanoke Rapids
Graduation
Mrs. Hosia L. Carden
Mr. Robert A. Grier, Gastonia
Birthday
Mr. and Mrs. James H. Hogg
Mr. and Mrs. J. Burke Harlan, High Point
50th Wedding Anniversary
Lois and Jim Hogg
Dr. W. C. Neill, Carthage
Mrs. Sheila T. May
Mrs. Anita Payne, Barium Springs
First Presbyterian Church
Meredith Player & Robert John Stiehl III, Fayetteville
Wedding November 7, 1987
Mr. and Mrs. James O. Chastain
Mr. William S. Shepherd, Jr., Winston-Salem
Birthday
Mr. Robert H. Shepherd
Doctor John Wall, Aberdeen
Mrs. Sheila T. May

NOVEMBER MEMORIALS

Ella and August Abernathy
Mr. John B. Abernathy
Mrs. Della Adkins, Asheboro
Miss Nancy Adkins
Mr. Uhlman S. Alexander
Miss Lelia M. Alexander
Mrs. Deliliah H. Allen, Ellenboro
Miss Frances Allen
Mr. Robert Rowe Anderson, Rocky Mount
Mr. and Mrs. T. Brooks Skinner
Mr. Carson Atkinson, Greensboro
Mr. and Mrs. Ben B. Fort
Mr. and Mrs. W. D. Auten, Charlotte
Miss Nannie Mae Auten
Mrs. Irene H. Bell, Washington
Mrs. Myrtle M. Patterson
Mr. Clarence Bell, Morehead City
Mrs. Ellen M. Lawrence
Miss Georgia Annie Biddle
The Jacobs (Marvin, Carla, Amy and Ginger)
Mr. William C. Black, Charlotte
Mr. Norman D. Black
Colonel Miller M. Blue, San Diego, CA
Mr. Bob Adams
Mr. Herbert L. Blue
Mr. Timothy K. Blume, Charlotte
Mr. Vincent E. Love
Mr. John Derr Boger, Jr., Morganton
Mrs. John Derr Boger, Jr.
Mr. John C. Bolt, Jr., Wilson
Dr. and Mrs. John L. McCain and Family
Mrs. Ramsey C. (Virginia Davis) Bosserman, Gastonia
Spartanburg County Public Library/ Staff Assn.
N. C. Retired School Personnel/ Gaston County
Mrs. Josie Y. Fant
Mr. Robert Wray Rankin, Jr.
Mr. and Mrs. Robert A. Harbison, III
Ms. Janie L. Hardy
Mr. and Mrs. David Vickery
Mr. and Mrs. Robert E. Wilkerson
Mrs. Lois Young Norwood
Noma Boston, VA
Mr. and Mrs. Bob Buckner, Jr.
Mrs. Ruth V. Brantley, Mooresville
Mrs. Joyce H. Parra
Dr. Calvin Bruce, Fayetteville
Mrs. W. H. (Georgia B.) Bauer
Mr. Neill M. Bryan, Fayetteville
Mrs. Marion (Peggy) Bryan
Mrs. Eller Buckner, Arden
Mrs. Earl F. Ward
Mrs. Dorothy Bull, Stanley
Mr. and Mrs. Floyd S. Hunter
Mr. and Mrs. W. J. Bulla
Ms. Vera Bulla
Mr. Edward Bulla
Ms. Vera Bulla
Dr. and Mrs. J. E. Burns, Concord
Mrs. Jean Burns Smith
Julius C. Bush, Gastonia
Mrs. Kathleen E. Nivens
Mrs. B. D. Cain, Shelby
Mrs. R. E. (Shirley C.) Carothers
Dr. Lawrence Gibson Calhoun, Wilmington
Mrs. Sam P. Cross
Mrs. Molly A. Leete
Ms. Lucy G. McCulloch
Mr. Henry S. Capps, Sr., Fayetteville
Mr. and Mrs. U. O. Highfill
Mr. Richard Carr, Charlotte
Mr. and Mrs. Robert O. Brown
Lt. Robert L. Carson, Jr., Kodiak, AK
Mr. and Mrs. Robert L. Carson, Sr.
Mr. Ray Cashwell, Jacksonville
Mr. and Mrs. Ben B. Fort
Mr. R. W. Chandler, Winston-Salem
Mrs. Alice M. Chandler
Mr. William Chitty, Newton Square, PA
Mr. and Mrs. George F. McMillan
Mr. Charles Albert Christy, Durham
Mr. L. Lewis Wilson

Continued on Next Page

Continued from Previous Page

Mr. Chalmas E. Clark, High Point
Mr. Earl W. Clark
Mr. Aubrey A. (Tom) Clark (Barium Alumni), Burlington
Mrs. Irene W. Burch
Mrs. Mary F. Williams
Mrs. Dona P. Clark
Mrs. Willie Everett Clark, Columbia, SC
Miss Lucy Moore
Margaret Cromartie Clark
Mrs. J. M. (Amelia C.) Walker
Mr. Merle Clark, Burgaw
Mrs. Elna (Batson) Hedgpeth
Mr. William Judson Coates, Raeford
Mr. Raymond B. Maxwell
Mrs. Winfred (Kathleen) Cockrell, Smithfield
Mr. Johnnie W. Cockrell
George and Bernard Coppala
Mr. and Mrs. G. Harrill Coppala
Mrs. Ina F. Cox, Sanford
Mrs. Lynn Hunt
Mrs. Carl (Lucille) Crabtree, Graham
Mr. and Mrs. Ben B. Fort
Mrs. Edna Pope Cranford, High Point
Mrs. Lois Grier Hogg
Mrs. Emmett (Mary Elizabeth Wearn) Crook, Charlotte
Mr. and Mrs. Fred C. Pharr
Ms. Margaret Wilkinson
Nonnie E. Curry
Mr. J. M. Neal, Sr.
Mrs. Adeline E. Daley, West Orange, NJ
Mrs. Edna Harkins
Col. Kenyth Albert Damke, Castle Hayne
Misses Eleanor & Kathryn Haskett
Mrs. Archie (May Smith) Dees, Goldsboro
Mrs. Susan Creech Coenen
Mrs. W. B. (Betty) Dennis, Rio Rancho Estates, NM
Mr. and Mrs. Borden R. Putnam, Jr.
Angelo Dimeo, Gastonia
Mr. and Mrs. Jack H. Karriker
Mr. Thomas Dixon, Jr., Louisburg
Mrs. Earline V. Dixon
Kirby Domske, Washington, IA
Mr. and Mrs. David J. Fillippeli
Mr. & Mrs. C. L. Douglas, Statesville
Mr. and Mrs. R. W. Benson
Mr. R. S. (Dad) Dunham, Cary
Mr. Burney A. Britt, Jr.
Mr. Robert Ebelein, Lexington
First Presbyterian Church, Mount Gilead/WOC
Mr. Hoyle T. Efird, Gastonia
Mrs. Katie H. Boyett
Mrs. R. E. McLean
Mr. and Mrs. Larry Petty
Mr. and Mrs. Fred A. Ratchford
Mr. Robert P. Siler, Jr.
Mrs. Evans
Dr. and Mrs. John L. McCain and Family
Mrs. Luzinia (Lula) Falls, Kings Mountain
Mrs. Lois Grier Hogg
Mr. C. M. Farrow, Rock Hill
Mrs. Jean Burns Smith
M. D. Felton, Dunn
Charles and Gretchen Sherrill
Mr. Jack Glenn Flinchum
Mr. and Mrs. Lewis A. Merrill
Mrs. Martha P. Fraley, Winston-Salem
Mrs. Thelma F. Lentz
Mrs. Ernest (Inez) Gant, Brandon, FL
Mr. and Mrs. Ben B. Fort
Mrs. Lee (Molly Shaw) Garrison, Charlotte
Mrs. Eli B. Springs, Sr.
Gail Brinn Wilkins Putnam and Tony Putnam
Mrs. Emile D. (Goldie) Geymont, Vale
Mr. Emile D. Geymont
Mrs. Viola B. Glenn, Graham
Mrs. Sara J. Dixon
Mrs. Irene Goodman, Charlotte
Richard and Stan Wilkinson
Mrs. Marguerite B. Grady, Fayetteville
Mrs. Martha H. Beach
Mr. Joseph Edwards Green, Jr.
Dr. and Mrs. John L. McCain and Family
Mr. Thomas Gray Grier, Gastonia
Mr. and Mrs. James H. Hogg
Miss Janis Lynn Grier
Betty and Harold Grier
Mr. Julius D. Grier
Betty and Harold Grier
Ms. Florence Falls Grier
Betty and Harold Grier
Mr. Carl Lane Grimes, Jr., Fuquay-Varina
Mrs. Judith Harper Grimes
Mr. Charles Haimes, Atlanta, GA
Paul and Lisa Risk
Mr. Pete Hall
Mr. and Mrs. Bob Buckner, Jr.
Mr. Broadus Hamilton, III, Hickory
Parents
Ms. Nancy Marshall Hampton, Charlotte
Mrs. Eva O. Cooke
Mrs. Katie B. Hart, Tarboro
Mr. Claude B. Hart
Mr. Robert Lee Hartsell, Charlotte
Mrs. Fay M. Hand
Miss June Harvey, Burlington
Mr. and Mrs. A. J. Garner Family
Mr. Belmont Hedgepeth, Jr., Miami, FL
Mrs. John (Catherine) Roberts
Mrs. Ruby Johnston Braddy Hobbs, Council
Mr. and Mrs. Leon D. Smith
Deceased Members of Robert R. Hooker Family
Mr. and Mrs. George G. Stumpf
Son of Mr. Dewey Houston
Dr. and Mrs. John L. McCain and Family
Mrs. Nora Hutchins, Greensboro
Mr. and Mrs. Ben B. Fort
Mrs. Sara Fudge Hyatt, Rock Hill, SC
Miss M. Smithie Gibson
Mr. John Laird Jacob, Sr., Valdese
Mrs. J. Laird Jacob
Mr. John Laird Jacob, Jr., Valdese
Mrs. J. Laird Jacob
Mr. Avery S. Jones, Statesville
Miss Katherine McMillan
Father of Mrs. Lynn Kernodle
Mr. and Mrs. Ben B. Fort
Mr. Tom L. Kerns, Statesville
Mr. and Mrs. Stan Smith
Mr. George Yancey Kerr, Yanceyville
Mrs. Katharine Kerr Kendall
Mrs. Maria Kline, Charlotte
Mr. and Mrs. J. B. McLeod, Sr.
Mrs. J. V. (Mildred Jones) Kneece, Newberry, SC
Mr. and Mrs. W. H. Windley
Mr. Robert Franklin Knowles, Mt. Pleasant
Mr. and Mrs. George F. McMillan
Dr. Ralph Lake, Washington
Mrs. Myrtle M. Patterson
Mr. and Mrs. Henry B. Rumley
Mr. George Laughridge
Mr. and Mrs. Fred A. Ratchford
Mr. Dennis T. Lawson, High Point
Mr. and Mrs. James H. Hogg
Mr. Joseph C. Lee, II, Durham
Sarah Freeland and Ronnie Pearson
Mr. R. H. Leigh, Durham
Mrs. Sarah L. Todd
Mr. Norman E. Leonard, Fayetteville
Mrs. Ruth S. Dorrity
Mr. John B. Lewis, Farmville
Mr. and Mrs. M. E. Pollard
Mr. and Mrs. John B. Lewis, Jr.
Deceased Members of Circle #4, Lillington Church, Lillington
Lillington Presb. Circle #4—WOC
Mr. D. L. (Labe) Little, Sr., Albemarle
Mrs. D. L. Little, Sr.
Mrs. R. N. (Jeannette Steele) Maddux, Donelson, TN
Ms. Edmonia Steele Dishmond
Mrs. Floyd (Virginia Cameron) Mangum, Charlotte
Mr. O. A. Crenshaw, Jr.
Mrs. Ola Martin, Jacksonville
Mrs. Martha H. Beach
Mrs. Sarah Fort Mather (Barium Alumni), Glen Burnie, MD
Miss Hazel Dean
Mrs. Ruth Fort & John, Judy, Nancy, Charles, Jr.
Mrs. Alta G. Atkinson
Mr. and Mrs. Willard Price
Mrs. W. Herman Ryland
Betty and Arch Fort
Mr. Silas V. Mauldwin, Charlotte
Mrs. Margaret B. Mauldwin
Mrs. Kitty McCall, Fayetteville
Mrs. Martha H. Beach
Mrs. Felix McCrary, Lenoir
Charles and Jean McFarland
Mr. Chauncey L. "Mac" McDougall, El Paso, TX
Mrs. Nannette McNatt Buckley
Mr. and Mrs. W. Ervin Smith
Mr. S. A. McLester, Charlotte
Ed and Jo Ann Gulledge
Dr. and Mrs. Carl W. McMurray
Mrs. F. H. & Dr. F. Elaine Penninger
Ms. Hayden McK. McNeill
Mrs. Philip G. Padgett
Dr. A. D. McNeill, Norwood
John and Rachel Rotella
Mr. and Mrs. W. H. McNeill, Sr., Aberdeen
Mr. and Mrs. William H. McNeill, Jr.
Mr. Charles Edward Miller, Pinehurst
Mr. Taylor B. Carr
Mr. Glenn Odell Mitchell, Sr., Greensboro
Ann and Stafford Davis
Mrs. Willie S. Mizzelle
Mrs. Mary Rose P. Felton
Miss Elizabeth Sadler Moore
Rufus H. and Ailene H. Hunter
Mr. and Mrs. Marion Sadler Moore
Rufus H. and Ailene H. Hunter
Mr. B. L. (Bob) Moose, Charlotte
Mrs. Lila L. Moose
Mr. John Neal Morris
Mrs. J. N. Morris
Mr. George C. Moye, Farmville
Mr. and Mrs. James I. Bennett
Mr. Clyde H. Murray, Sr., Rocky Mount
R. C. and Jackie W. Spears
Mrs. Willie Neal, Durham
Mr. and Mrs. A. J. Garner
Mrs. R. C. (Eve W.) Neale, Rutherford College
Ms. Ellen N. Weathers
Mr. Garland Moore Newlin, Haw River
Mrs. Catherine N. Mangum
Mr. Garland Vance Newlin, Haw River
Mrs. Catherine N. Mangum
Mrs. Charlotte Rudd Nicoll, Charlotte
Mrs. Fay M. Hand
Mr. Nathan Nobles, Lumberton
Mrs. Martha H. Beach
Mr. Joseph J. Norton, IV
Mr. John A. Tate, III
Mr. and Mrs. R. M. O'Hair, Charlotte
Mrs. Robert L. Gayle
Mrs. Sarah G. Oldham, Durham
Doctor and Mrs. Samuel L. Cooke
Mrs. Virginia Taylor Oliver, Wilmington
Ms. Rosalie W. Oliver
Mr. Robert I. Osborne, Greensboro
Mr. Russell H. Rich
Miss Pauline R. Overcash
Mr. W. O. Overcash
Mr. Robert Packard, Winston-Salem
Mrs. F. W. Kausch
Mr. Robert Page
Mrs. Marie S. Banks
Mr. Ralph Clinton Patrick, III, Chapel Hill
Mr. and Mrs. George W. Fields
Mr. F. H. Penninger
Mrs. F. H. and Dr. F. Elaine Penninger
Mr. James Penny, Chesterfield, SC
Mr. and Mrs. W. H. Odom
Mrs. Elizabeth Pleasants, Lumberton
Mrs. Martha H. Beach
Mr. Bob Powell, Burlington
Kent and Martha Hathaway
Mr. William Edgar Price, II, Charlotte
Reynolds Distributing Company, Inc.
Doctor W. Carter Lofton
Mr. Alan Turner, Jr.
Mr. Adrian B. Delk
Mr. and Mrs. B. G. Skidmore
Mr. Joseph D. Dulaney
Mr. J. L. Randall, Cherryville
Mr. W. D. Browne, Jr.
Mrs. Annie Sue Rhodes, Washington, DC
Mr. and Mrs. Fred M. Morgan
Dr. Ed L. Roberson, Tarboro
Mrs. W. S. Babcock/Barbara Brown/ W. S. Babcock, Jr.
Mrs. Mary Rose P. Felton
Mr. Frank Roberts, High Point
Mrs. Alta L. Miller
Mrs. Eloise M. Roberts, Raeford
Mrs. Martha H. Beach
Mr. James Robeson, Statesville
Miss Rebekah Carpenter
Rev. Henry S. Robinson, Charlotte
Brice and Marie Cochran
Mr. and Mrs. Roy C. McLaughlin
Mr. Al Robinson, Wilmington
Ms. Mary L. Robinson
Mr. W. Henderson Rogers, High Point
Mr. and Mrs. James H. Hogg
Mrs. Athos (Mary Sue Holland) Rostan, Shelby
Mr. Athos Rostan, Sr.
Mrs. Marie Foscue Rourk, Shallotte
Mr. and Mrs. James H. Hogg
Lash Gaither Sanford
Doctor and Mrs. William G. Sanford
Dr. Roy R. Sappington, Jr., Fayetteville
Mrs. Mildred H. Pigg
Mr. Howard E. Shepherd, Wadesboro
Mrs. Howard E. Shepherd
W. S. Shepherd, Jr.
Mr. Robert H. Shepherd
K. A. Shepherd
Mr. Robert H. Shepherd
Mr. Robert Hall Sifford, Mount Holly
Mr. and Mrs. David F. Mason
Ezell McConnell Family
Mr. Frank McPherson Sinclair, Charlotte
Charlotte-Meck. Schools/Dist. Education Staff
Mrs. W. T. Mattox
Mr. and Mrs. Sturgis McKeever
Mr. and Mrs. S. E. Sory
Mrs. Dwight M. Irwin
Ms. Helen S. Martin
Lemuel and Dorothy Couick
Mrs. O. G. Henry
Ms. Marie Trask Hall
Mr. and Mrs. Frank Booth
Doctor Richard T. James, Jr.
Ms. Dorothy H. Marshall
Mrs. Myrtle S. Sloan, Washington
Mrs. J. B. Gryder
Mr. Calvin Smith, Pleasant Garden
Ann and Stafford Davis
Mrs. Pauline S. Mitchell and Family
Mrs. Ethel Ward Smith, Wilmington
Mrs. Mary C. Morrison
Mr. Edward L. Snead, Greensboro
Mrs. Naomi L. Snead
Mr. John B. Souder, Fayetteville
Mrs. Martha H. Beach
Mr. C. D. Spangler, Sr., Charlotte
Dr. and Mrs. John L. McCain and Family
Mr. Leonard Stang, Eugene, OR
Mrs. Latane H. Ware
Berney Stevens, Williamston
Mr. and Mrs. J. A. Hufham, Jr.
Mr. Samuel Vernon Stevens, Jr., Broadway
Mr. and Mrs. Charles C. Love
Mr. James D. Stone
Boyce and Carol Cox
Mrs. Dana (Lenette McClure) Strickler, Waynesville
Mr. and Mrs. Charles B. Atkinson
Deceased Members of George H. Stumpf Family
Mr. and Mrs. George G. Stumpf
Mrs. Jane Brown Summey, Lincolnton
Ironton Presbyterian Church
Mrs. Lola Tadlock
Mr. Walter G. Roberts
Mr. Timothy Ray Teno
Mrs. Margaret B. Mauldwin
Mrs. Anna M. Thrower, Robbins
Mr. and Mrs. John K. Maness
Mr. George Elbert Tillman, Hampton, VA
Hattie Belle Nowell and Pauline Gaddy
Mr. Thomas Jefferson Todd, Sr., Durham
Mrs. Lisabeth Todd Peacock
Van Landingham Relatives
Mrs. Warren Wolf
Mrs. C. F. (Anna Belle) Vanstory, Greensboro
Mr. C. F. Vanstory
Ms. Nancy McNatt Waldrop, Ashland, AL
Mrs. Carl Marsh
Mrs. Marguerite Ward
Glenwood Pres. Church, Greensboro/ Circle #2
Mr. H. P. Warlick
Mrs. Bernice W. Baird
Mrs. John H. (Rose M.) Watlington, Pink Hill
Evelyn and T. J. Turner
Lyndon White, Charlotte
Mr. and Mrs. Cecil Massey, Jr.
Mrs. Louise G. Whitford, Washington
Mrs. Myrtle M. Patterson
Mr. Robert A. Wilkerson, Jr., Lumberton
Mrs. Martha H. Beach
Mrs. Mary Sue Barnes Wilkerson, Lumberton
Mrs. Martha H. Beach
Mrs. Beatrice Credle Williams, Swan Quarter
Mrs. G. T. Parkin
Gay Willis, Charlotte
Mrs. Thelma R. Funderburk
Dr. Grady Baxter Wilson, Charlotte
Mr. and Mrs. A. Grant Whitney
Mr. Frank Wilson, Gastonia
Mr. D. S. Harkey, Jr.
Mr. Charles T. Winchester, Charlotte
Mrs. C. T. Winchester, Jr.
Mrs. Tom (Elizabeth) Wofford, Sanford
Mrs. Rexine Kelly Lloyd
Mr. Alonzo Gaston Womack, Sanford
Jonesboro Pres., Sanford/Men's Bible Class
Mr. Henry Aulsey Wood, Louisburg
Mr. and Mrs. Lewis A. Merrill
Hazel Ervin Worthington
Doctor and Mrs. George P. Matthews

Continued on Next Page

Continued from Previous Page

NOVEMBER HONOR LIST

Miss Lelia Alexander, Charlotte
Birthday
Mrs. Uhlman S. Alexander
Mr. and Mrs. B. Irvin Boyle
Ms. Cynthia P. Whiting
Mr. U. S. Alexander
Ms. Nancy M. Greene

Doctor and Mrs. John M. Archer, Charlotte
Christmas
Mrs. Pauline B. Dysart

Mr. and Mrs. James Castanas, Charlotte
60th Wedding Anniversary
Miss Lelia M. Alexander

Mr. and Mrs. Robert Grier, Gastonia
Doctor and Mrs. George E. Waterman

Robbie and Andi Grier & Family, Charlotte
Mr. Harold Grier

Mrs. John R. Hay, Charlotte
Christmas
Mr. and Mrs. Mack Alspaugh

Mr. Cecil Henderson, Smithfield
Mrs. Elizabeth A. Reid

Dr. T. Roderick Hester, Atlanta, GA
Mr. and Mrs. Larry Petty

Mrs. Ferrie R. Hooks, Gastonia
Christmas
Mrs. Kathleen E. Nivens

Mr. and Mrs. Roy L. Hunter, Jr., Charlotte
Anniversary
Mrs. G. C. Thomas

Mr. Bill McDonald, Greenville
Birthday
Ms. Mildred McDonald

Mr. and Mrs. W. B. Miller, Jr., Isle of Palms, SC
Mr. W. B. Miller, III

Mr. and Mrs. Peyton Neal, High Point
50th Wedding Anniversary
Mr. and Mrs. James H. Hogg

Mr. and Mrs. Edward M. Oldham, Vass
Anniversary
Doctor and Mrs. Samuel L. Cooke

Mrs. William Sprunt, Winston-Salem
Doctor and Mrs. Alanson Hinman

Mrs. Lillian O. Thomas, Cameron
Christmas
Doctor and Mrs. Samuel L. Cooke

Doctor Isaac L. Wornom, III, Atlanta, GA
Mr. and Mrs. Larry Petty

DECEMBER MEMORIALS

Mrs. Lula Adams, Florida
Godwin Pres. Church/WOC, Circle #2

Miss Nancy Adkins, Asheboro
Mr. and Mrs. James H. Hogg

Mr. and Mrs. J. H. (Mamie O.) Alexander, Charlotte
Miss Lelia M. Alexander

Mr. Uhlman S. Alexander
Miss Lelia M. Alexander

Mr. and Mrs. Henry C. (Bessie Stanford) Alexander, Charlotte
Miss Lelia M. Alexander

Mr. G. B. Andrews, Scotland Neck
Mr. and Mrs. James F. Barden, Jr.

Mr. and Mrs. W. I. Asbill, Biscoe
Mrs. Colleen A. McIver

Mrs. Leonard (Margaret Blue) Ascough, Sanford
Mr. and Mrs. Wayne Martindale
Mrs. Elizabeth Stevens Smith

Mr. B. C. Athey, Charlotte
Mr. and Mrs. J. D. Tarleton

Mr. James A. Atwell, Charlotte
Mr. and Mrs. James W. Barnette

Mrs. Dewey R. (Catherine) Averitt, Sanford
Wendel T. and Kate M. Chaffin

Mr. Ernest O. Aycock, Smithfield
Mrs. Sadie M. Aycock

Ms. Melba O. Bailey
Ms. Mrytle H. Olive

Mr. Walter E. Bain, Burlington
Mrs. Walter E. Bain

Mrs. John R. (Jessie) Baker, Charlotte
Mr. and Mrs. T. E. Wood

Mrs. Barger, Salisbury
Mrs. Zela G. Evans

Mr. Brownlee Barnette, West End
Mrs. Helen W. Wilson

Ms. Cheryl Bartlett, Mint Hill
Mrs. Willie B. Riddle

Mike Bartley
Mr. and Mrs. J. D. Bartley

Mr. Henry Baucom, Monroe
Ricky and Janice Creech

Mr. James Macon Baxter, New Bern
Doctor and Mrs. Nat M. Baxter
Mrs. E. Marion Freeman

Mrs. Carl Beaver, Mooresville
Mr. and Mrs. Kenneth W. Beaver

Mrs. Mary T. Blanton, Rose Hill
Mr. and Mrs. Henry Williams

Willie C. Bleakney, Monroe
Miss Jean McElroy

Ms. Lynette Boettner
Mr. and Mrs. Ellis Swain

Mrs. Ramsey C. (Virginia Davis) Bosserman, Gastonia
Mrs. D. W. Peach

Mrs. Herbert F. (Lottie Wilkes) Bost, Eagle Springs
Mrs. Winnifred B. Rush

Mr. and Mrs. Oscar Bowden
Miss Becky Bowden

Mr. Aubrey Brady, Lumberton
Mrs. Sarah L. Todd

Mrs. Nellie F. Brandon, Gastonia
Mr. and Mrs. J. Austin Emory

Mrs. Myrtle Bristow, Sanford
Mrs. Hilda Carson

Mr. James C. Brogan, Mooresville
Mr. and Mrs. Robert F. Schipman

Mrs. Martha Rhodema T. Brown, Efland
Mrs. James T. Dick

Mr. William Murphy Bryan, Sr.
Mr. W. M. Bryan, Jr.

Mr. Harry M. Burgin, Old Fort
Mrs. Grace (Harry M.) P. Burgin

Mrs. Tommy (Mary Jane) Byerly, Thomasville
Mr. and Mrs. George A. McCain

Mr. M. B. Byrd, Jr., Winston-Salem
Mrs. M. B. Byrd, Jr.

Mrs. G. O. Cagle, Dickson, TN
Mr. and Mrs. A. D. Day

Mr. and Mrs. H. M. Callicut
Ms. Lillian C. Bamberger

Mr. and Mrs. Carson Carmichael, Sr., SC
Mr. and Mrs. Carson Carmichael, Jr.

Mrs. Dea Neal Carney, Atlanta, GA
Mrs. Virginia S. Lambeth

Mr. Rufus Curry Carr
Doctors Joseph F. and Lala Steelman

Rev. John Carriker
Mr. LaVern Wells

Dr. Leonard R. Cashion, High Point
Mrs. Genevieve Hart
Lois and Jim Hogg

Mr. William Morris Caudle, Harrisburg
Mrs. Evelyn Jane C. Lewis

Mr. W. R. (Bob) Caudle, Greensboro
Mr. J. E. Millner

Mr. Carlton Champe, Rumford Center, ME
Miss Lelia M. Alexander

Mrs. Ralph L. (Sara D.) Chandler, Southern Pines
Mr. Ralph L. Chandler

Mr. William A. Chaney, Sr.
Mr. and Mrs. William G. Springs

Mr. Hugo Chislaghi, Mooresville
Mr. and Mrs. R. A. Chislaghi

Mrs. Conza Claney, Charlotte
Miss Elsie Howell

Mr. Chalmas E. Clark, High Point
Mr. and Mrs. Keith D. Clark, Sr.

Mr. and Mrs. Robert P. Clark, Sr., Hamlet
Mr. William D. Brown

Mr. Aubrey A. (Tom) Clark (Barium Alumni), Burlington
Mr. Glenn M. Coble
Mr. Joe R. Keenan
Ms. Agnes S. Haesler
Mr. Terry G. Coble

Mr. Robert Page Clark, Jr., Hamlet
Mr. and Mrs. Joseph T. Meacham
Mr. and Mrs. Mac Jones

Mr. John Clay, Hendersonville
Mr. and Mrs. George F. McMillan

Mr. William Russell Clegg, Jr., Bartlett, OH/Carthage
Mr. and Mrs. C. M. Patterson

Mr. Charles Clegg, OH
Mr. and Mrs. W. Dick Hinton

Mr. Charles Bolton Coley, Rocky Mount
Mrs. Geraldine Bass

Mrs. Eunice Leslie Collins, High Point
Mr. and Mrs. Charles B. Atkinson, Jr.

Mrs. Florence Congleton, Garland
Mrs. Stuart A. Glover, Jr.

Mr. William Fleming Cowan, Mt. Ulla
Reverend Luther French Cowan

Mrs. Ina F. Cox, Sanford
Mr. and Mrs. Bernard R. Wicker

Mrs. Emmett (Mary Elizabeth Wearn) Crook, Charlotte
Mr. Harold Lamont Hudson
Mrs. Quintine J. Lowry

Mr. Robert Currie, Red Springs
Ed and Jo Ann Gulledge

Mr. Marcus Earl Davis, Waynesville
Mrs. Mary Sue Davis

Ms. Elizabeth Davis, Wilson
Patsy and Howard Johnson

Mr. Karl Deaton
The Hamiltons

Mr. Cecil M. Deaver, North Myrtle Beach
Bill and Lois Goewey

Parents of Mr. Carl DeLeuw
Mr. Carl DeLeuw

Mrs. C. C. (Tot Boggs) Dellinger, Cherryville
Mrs. Bill Boggs

Myrtle R. Dickens, Weldon
Mr. and Mrs. James F. Barden, Jr.

Mr. Frederick S. Dixon
Mrs. George Matthews, Jr.

Mrs. Della Drum, Charlotte
Mrs. Anne M. Karriker

Mrs. Vernon L. (Lillian) Duncan, Roanoke, VA
Mr. and Mrs. Peyton N. Shaner, Jr.

Dr. Philip S. Easley, Statesville
Mr. and Mrs. Edward H. Easley

Mrs. Annie Smith Everett, Fayetteville
Mr. Raymond B. Maxwell

Mr. W. M. Farris, Gastonia
Mr. and Mrs. Fred A. Ratchford

Mrs. Aubrey (Essie) Fisher, Salisbury
Mrs. Zela G. Evans

Mr. Charles T. Fort, Sr. (Barium Alumni), Winston-Salem
Ms. Irene Fort Smith
Mr. & Mrs. Jeffrey W. Weavil, David & Darrell

Mrs. Lewis (Winnie C.) Freeman, Belmont
Mr. and Mrs. Thomas G. Callahan
D. K. Ford, Phil and Marjel Ford
Mary and Rose Harrill
Mr. and Mrs. John W. Zilk

Mrs. Mary Nowell Frost, Winston-Salem
Mr. Charles M. Frost

Mrs. Laura Graham Frye, Pinehurst
Mr. and Mrs. Moody J. Bosworth

Mrs. J. Sam (Margaret) Garner, Florence, SC
Mrs. Rosalind C. Hood

Ms. Elizabeth McCollum Gentry
Ms. Hilda McNeely

Mr. Francis Ghigo, Davidson
Mr. and Mrs. Merlyn D. Schuh

Mr. Clayton Gibson, Laurinburg
Mr. and Mrs. Julian H. McIntyre

Mrs. Mary Gilbert
Mrs. Maude G. Hunt

Mr. Clarence Gilbert
Mrs. Maude G. Hunt

Mr. Ralph M. Giles, Fayetteville
Mrs. Frances C. Giles

Miss Evelyn Glisson, Atkinson
Mrs. Beatrice G. Smith

Mr. Rufus Goans
Mr. Harold Lamont Hudson

Mr. David Lester Godwin, La Grange
Mrs. Verna H. Godwin

Ms. Mazelle Godwin, Kenly
Mr. J. W. Cockrell
Woody and Wanda Daughtry
Miss Eula C. Godwin

Mrs. Pearl Green, Fayetteville
Mrs. Frances Robertson

Mr. William Sprott Greene, Charlotte
Miss Lelia M. Alexander

Mr. F. H. Gregory, Jr., Weldon
Mr. and Mrs. Edwin K. Scott

Mr. Murray Milton Grier, Gastonia
Mr. and Mrs. James H. Hogg

Mr. Harry Glenroy Grier, Gastonia
Mr. and Mrs. James H. Hogg

Mrs. Marjorie Pauline Gumpher
Mr. Todd Hultman

Mrs. Tellie Culpepper Hackney, Rocky Mount
Mrs. Geraldine Bass

Mr. Brandon Hall, Fayetteville
Ruby and Arthur Pearsall

Mr. L. L. Hall, Fernandina Beach, FL
Mrs. James M. Bush

Mr. Broadus Hamilton, III, Hickory
Parents

Mrs. Fred Hamilton, Hamlet
Mrs. Melva W. Hamilton

Mr. Thomas S. Hannell, Albemarle
Mrs. Rosemary Hannell

Mr. Fred Hope Hardister, Aberdeen
Mrs. Monnie M. Hardister

Mrs. Mary H. Harrison, Aurora, IL
Mr. Claude Harrison

Mrs. Fred Hartsell, Charlotte
Mrs. H. M. Omohundro

Mr. Thomas D. Hatcher, Jr., Fayetteville
Ms. Ann C. Hatcher

Mr. Joseph Hauber, Covington, VA
Mr. and Mrs. M. Clarence Stone

Mr. Daniel J. Hedgepeth, Lumberton
Mr. and Mrs. John C. Townsend

Mr. Christopher Helsabeck
Sarah Frances Thompson and Mary Martin
T. D. and Hazel Flack

Mr. James H. Henderlite, Charlotte
Mrs. Frances E. Henderlite

Mr. Charles Matthew (Matt) Hester, Elizabethtown
Mrs. Sam P. (Eugenia) Cross

Mr. and Mrs. J. N. Hodgin, Greensboro
Mr. and Mrs. David N. Hodgin

Mr. John Knox Hoover, Charlotte
Mr. and Mrs. Herbert R. Swanger

Continued in Next Issue

In Memory—In Honor

Donor _____

Address _____

_____

IN MEMORY—IN HONOR

My Gift of $ _____ is enclosed.

I wish to ☐ Honor ☐ Remember

Name of Honoree or Deceased _____

Address _____

On the occasion of: _____

Date of death if applicable _____

Survivor to notify _____

Address _____

Relationship of survivor honoree _____

FFC362.7 / P026

BARIUM MESSENGER

PUBLICATION OF BARIUM SPRINGS HOME FOR CHILDREN

A Presbyterian Family Service Agency—Owned and Operated by The Presbyterian Church, U.S.A. Synod of North Carolina

Vol. 65 BARIUM SPRINGS, NORTH CAROLINA, SPRING 1988 No. 2

BARIUM CHILD HELPS CHILD IN NEED

Cheri came to the Pre-Adolescent Center (PAC) in August of 1986. A learning disability made it hard for her to develop social and academic skills. The PAC has been providing help she couldn't get living in her own community, attending public school. Cheri has made a great deal of progress due to the hard work and compassion shown by her mother and PAC staff. Now this 14-year-old shares this sense of compassion and wants to help others who are also in need.

In January Cheri began sponsoring a 7-year-old Guatelmalan boy through the Christian Children's Fund (CCF). Her mother, Chris, said Cheri saw the CCF advertisement on television and immediately came to her saying she *had* to help those poor children.

"She called the toll free number and asked how she could help," said Chris. "I told her we couldn't actually afford to send $21 a month, but Cheri really wanted to do this, so much so that she offered to send her own allowance of $10 a month. I was extremely proud of her."

The CCF sent Cheri information and a picture of Oscar Gomez. He lives with his parents, four brothers and four sisters in a small hut constructed of mud brick with a brick floor. The hut has no sanitary facilities and water is obtained from a public faucet. Oscar's father works all day in the fields.

Continued on Page 4

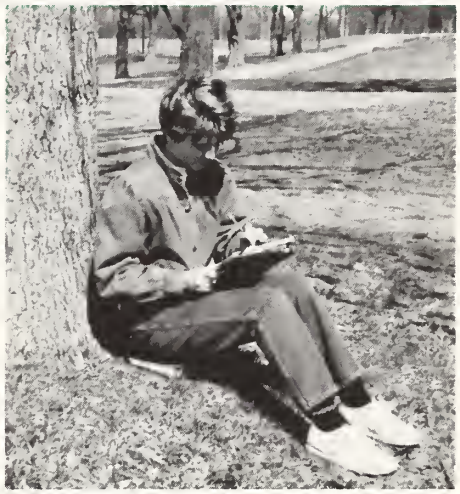

Cheri sits outside on a spring day, writing a letter to Oscar.

ACTIVITY CENTERS CREATED

The beginning of 1988 brought many changes to the Family and Child Development Center (FCDC) according to Director Anita Payne.

All eight of the rooms have received new furniture such as child-size shelves, storage units, tables and chairs. The furniture in five of the rooms has been re-arranged to form different activity areas, or centers, within each room.

"Activity centers are divided from other parts of the room by using low shelves or partitions," said Payne. "This creates a feeling of enclosure, helping children feel more secure in a smaller space. The enclosure also helps children focus more on an activity and less on distractions in other parts of the room."

Payne said that activity centers such as dramatic play, blocks, manipulative toys, books, discovery, art, and housekeeping facilitate the FCDC's philosophy of learning through play.

In the 4-year room the Reading Activities Center is in a loft above the Housekeeping Center.

"Children learn by using their senses," said Payne. "In activity centers, there's the opportunity to use the sense of touch, taste, smell, and hearing, as well as sight. By using this

Continued on Page 5

HOMECOMING 1988

August 6th & 7th

Looking forward to seeing YOU!

James Ramsey
President,
Alumni Association

PAL PROGRAM RECEIVES FUNDS

The North Carolina Department of Human Resources' Division of Social Services has awarded funds from a federal grant to Barium Springs Home for Children.

The funds will be used by the Preparation for Adult Living (PAL) Program of the Adolescent Center, to re-establish an informal Network of Independent Living Programs which existed from 1984 through 1987.

Continued on Page 5

. . . Or So It Seems

W. Earle Frazier
ACSW
Executive Director

I had a delightful visit recently with the Presbyterian Men of Anson County. W.A. (Bill) Johnson, former resident and former regent, arranged for me to address the group following dinner. Someone asked, "What is the Home's success rate?"

Now that's a tough question. I'm sure that the father of the prodigal son felt that he was a failure—but was he? I'm equally certain that our parents sometimes wondered about their success rate! This is not to evade the question, but to suggest that it really can't be answered.

I wish that we could guarantee that each child, youth and family we serve would have no further problems. Since we can't, we will go on planting and watering and leave the harvest to a higher Power.

Earle Frazier

ANNUAL REPORT
FISCAL YEAR 1987

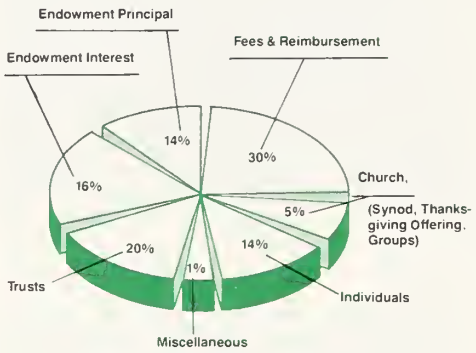

TOTAL INCOME $1,996,836

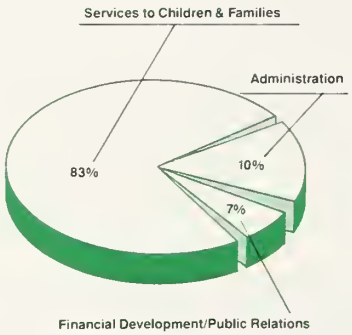

TOTAL EXPENDITURES $2,303,558

Endowment Value October 1, 1986 $8,060,261
Endowment Value September 30, 1987 $10,238,370
A copy of the Annual Audit is available for review in the main office.

SERVICES TO CHILDREN AND FAMILIES

Facility	Residential Services*	FCDC**	Agency Total
Capacity	84	124	208
Applications/Inquiries	259	307	566
Number Admitted	75	38	113
Number Discharged	69	39	108
Total Served	133	161	194
Average number children per day	64.7	119	183.7
Total Days of Care	23,618	31,000	54,618
Average Length of Stay (months)	11.0	—	—

*Adolescent Center
Pre-Adolescent Center
**Family & Child Development Center

ALUMNI NEWS

Mr. James Ladd Fowler, Class of 1934, died recently in Rock Hill, South Carolina.

Mr. Fowler is survived by his wife, Mrs. Louise Fowler, of 512 Ascot Ridge, Rock Hill, and a son Mr. C. Winston Fowler, who works for the 3-M Company in Jamaica.

BOARD OF REGENTS

Rev. David Q. Garrison . . . . . President
Rev. Warren C. Brannon . . . . . Vice President
Mrs. Paul R. Jordan . . . . . Secretary

CLASS OF 1988:

Mr. Thomas R. Beard	Greensboro
Rev. Roger E. Horne	Wilmington
Mrs. Paul R. (Betty) Jordan	Raleigh
Mrs. W.B. (Aridella) King	Wilmington
Miss Mary Potts	Davidson
Mrs. Richard A. (Judy) Vinroot	Charlotte
Mrs. Carl S. (Melba) Wheeler	New Bern
Mr. Palmer Willcox	Raeford

CLASS OF 1989:

Rev. Warren C. Brannon	Burlington
Mr. J. Bynum Carter	Gastonia
Mrs. Forrest C. (Jo Ann M.) Freeman, Jr.	Charlotte
Mrs. Harold E. (Maie) Minnick	Black Mountain
Rev. John K. Abernethy	Montreat
Rev. Harry Miller	Fayetteville
Mr. Robert Dick	Denver

CLASS OF 1990:

Rev. David Q. Garrison	Chapel Hill
Miss Jane F. Latham	New Bern
Mrs. John L. (Betty) McCain	Wilson
Rev. Gary R. Califf	Asheville
Mr. Heman R. Clark	Fayetteville
Mr. Calvin W. Hood, Sr.	Zebulon
Rev. R.E. Cogswell	Charlotte
Rev. Gerald L. Niece	Rocky Mount

Directory of Services

Main Office
(704) 872-4157

Pre-School Center
(704) 872-7351

Pre-Adolescent Center
(704) 872-8158

Adolescent Center
(704) 873-1011

Barium Messenger

Published Tri-Monthly
by Barium Springs
Home for Children
Lisa S. Crater
Editor

Barium Springs Home for Children is owned and operated by the Presbyterian Synod of North Carolina. Financial support is from gifts through Synod, church groups, individuals, business firms, fees and investments.

CHARTING YOUR FINANCIAL COURSE

Charitable Gifts After Tax Reform

Charitable giving is an integral part of the human condition. Throughout history, men and women have given time and money to benefit others and the society in which they interacted. Voluntary gifts have built some of the greatest churches, schools and hospitals in America. Charitable giving has provided funds to care for elderly and indigent, to conduct medical research in order to prevent disease, and to promote cultural activities which have enriched the lives of all.

Long before our tax laws encouraged charitable giving, many people made generous gifts to Barium Springs Home for Children because of the quality and purpose of our institution. While tax benefits are seldom the primary reason for giving, they can permit many people to significantly reduce the after-tax cost of their gifts and therefore increase the size of their gift.

The Tax Reform Act eliminated many of the former deductions and exclusions of the tax code. However, Congress retained the charitable contribution deduction to encourage the support of institutions like Barium Springs Home for Children. In order to deduct your charitable contributions, you must itemize deductions on your return and you are limited to a 50 percent deduction of your adjusted gross income for gifts of cash. (Special limitations apply to certain gifts of appreciated capital gain property.)

One of the most rewarding means of giving to produce a tax benefit is funding your gift to Barium Springs Home for Children with appreciated securities rather than cash. Gifts of appreciated stocks, bonds, or mutual funds that have been held for longer than six months will produce a double tax benefit. First, the full value of the asset can be deducted as a charitable contribution. Second, you will avoid the capital gains tax treatment of the appreciated asset. As you are aware, this year long term capital gains are taxed as ordinary income with a top rate of 28 percent.

As an example, you are in the 33 percent tax bracket and wish to make a donation to Barium Springs Home for Children for $5,000. A gift of cash would result in a tax savings of $1,650, so the after-tax cost of your gift would be $3,350. However, suppose you have an investment portfolio which contains 100 shares of stock purchased 10 years ago for $1,000 and is now worth $5,000. By funding your gift with the appreciated stock, you could avoid a capital gain tax of $1,120 and also gain a tax savings of $1,650, so the after-tax cost of giving the appreciated asset is only $2,230.

As with the giving of appreciated securities, the same principal applies to gifts of real property. The full fair market value is deductible and there is no capital gain tax on the property's appreciation. There is also another advantage to funding your gift with real property. You will avoid the inconvenience and the high cost of selling the property.

As you can see, the federal tax laws encourage the sharing of your resources with charitable institutions like Barium Springs Home for Children. In many cases, careful tax planning can effectively reduce the after-tax cost of your gift.

Certainly we receive great personal satisfaction in sharing ourselves with others. We derive pleasure in knowing our gifts benefit the fine works of institutions like Barium Springs for Children. As Albert Einstein said, "A hundred times a day I remind myself that my inner and outer life is based upon the labors of other men, living and dead, and that I must exert myself to give the same measure as I have and still am receiving."

For more information about how you can help Barium Springs Home for Children maximize your tax benefits, please feel free to call Mr. Reade Baker, Director of Development, at (704) 872-4157. Or send in the coupon below requesting information and/or a visit to: Mr. Reade Baker, Barium Springs Home for Children, Post Office Box 1, Barium Springs, N.C. 28010.

CLIP AND MAIL

Barium Springs Home for Children
Barium Springs, NC 28010

☐ I have already included Barium Springs in my will.
☐ I would welcome a visit.

Please send a complimentary copy of:
☐ How the Pooled Fund Works for You. . . And Us
☐ Questions and Answers About Gift Annuities
☐ The Hidden Bonus in your IRA

Name _____

Address _____

City _____ State _____ Zip _____

Phone ( ) _____ Church _____

Comments _____

BARIUM CHILD HELPS CHILD IN NEED

Continued from Page 1

"Oscar loves to play games, " said Cheri. "But he is not a healthy boy. It makes me feel good to know that I'm helping him a little bit, but I wish he felt better."

Nancy Puffenberger, lead teacher at the PAC school, said that everyone at the Center is very proud of Cheri for caring enough to sacrifice her allowance to help someone else.

"This is a child who used to hoard most of her allowance and spend the rest on chocolate and candy," said Nancy. 'We reminded her that she wouldn't be able to do that anymore if she decided to sponsor Oscar. But she said she would rather go without than know he was suffering."

Nancy said the PAC recognizes that everyone—including children in care—needs to have an opportunity to provide nurture as well as to receive it. To be able to assist staff or to help peers increases the children's sense of competence and self-esteem.

Cheri is successfully completing the PAC program. She is on the highest level of the Level System, and is doing very well in her schoolwork and cottage responsibilities. A big part of Cheri's success in the program is attributed to her mother.

"Chris is very dedicated to her daughter and does everything she can to see that Cheri receives the best help available," said Nancy. "Before Cheri came here Chris spent every available minute after school until bedtime with Cheri, helping her understand her assignments and homework. Cheri was doing well in her school work, but her mother was exhausted from working a full day, keeping a home as a single parent, and being a special education tutor to her child. It was just too much for anyone to handle alone."

Chris came to PAC for help. Here Cheri would get the special attention she needed in school and have the needed opportunity to learn appropriate social skills by living in a group setting with other children and trained child care workers.

This summer Cheri will be reunited with her mom, and she will continue to live at home while attending a new school next Fall.

"I'm so pleased with Barium Springs," said Chris. "Cheri and I will miss everyone when she leaves. Everyone on the staff has been so helpful."

PRINTS OF BUILDINGS AVAILABLE

Barium Springs Home for Children is offering pen & ink prints of the original campus buildings beginning February 1 and ending May 31, 1988.

In 1987 the Alumni Association commissioned artist Jerry Miller, of Raleigh, N.C., to draw 13 of the old buildings from photographs. The original prints are hanging in the Alumni Museum located on the Barium Springs campus.

The Home is offering to sell individual 10×14, signed prints of the buildings for $10. Also being offered is a set of 13 prints, 8½×11, for $75; and a box of 13 note cards and envelopes for $5.

Anyone interested in ordering may fill out the coupon below and send a check or money order to: Barium Springs Home for Children, Post Office Box 1, Barium Springs, N.C. 28010. Orders will be taken from Feb. 1 through May 31, 1988. The offer will be repeated Feb.–May of 1989.

Orders must be pre-paid before they can be filled. Those orders not picked up at Homecoming 1988, August 6 and 7, will be shipped shortly thereafter.

Clip Out Form & Mail To Order

Pen & Ink Drawings of the Original Buildings of Barium Springs Home for Children

To Order: Fill out form below: send with check or money order before May 31, 1988 to Barium Spings Home For Children, P.O. Box 1, Barium Springs, NC 28010.

The original Little Joe's Church

INDIVIDUAL PRINTS–10×14 $10 each

NAME	QUANTITY
1. Alexander Building (Shoe Shop)	_____
2. Annie Louise Cottage	_____
3. Elementary School (New School)	_____
4. Howard Cottage	_____
5. Jennie Gilmer Cottage	_____
6. Lee's Cottage	_____
7. Little Joe's Presbyterian Church	_____
8. Lottie Walker Woman's Building	_____
9. McNair (Old School Building)	_____
10. Rumple Hall (Dining Hall)	_____
11. Sprunt Infirmary	_____
12. Stowe Baby Cottage	_____
13. Synod's Cottage	_____

SET OF 13 PRINTS; $75 per set
8½×11 No. of Sets _____

BOX OF 13 NOTE CARDS, ENVELOPES
$5 per set No. of Sets _____

Total Amount Enclosed _____

Name _____

Address _____

City _____ St. _____

Zip Code _____

Orders cannot be filled unless they are prepaid. Orders not picked up at Homecoming will be mailed shortly thereafter.

CENTERS CREATED

Continued from Page 1

'learning through play' approach, we find that children are happier as they work at their own speed. There are also fewer behavior problems and the children gain skill in communication, problem-solving and independence."

Payne also said that the number of centers within each room, and the complexity of the activities increased with the age of the children.

"For example, it would confuse the two-year-olds if they had too many activities from which to choose, so their room has fewer activity centers, with fewer activities within each center," said Payne. "Because the activity centers enable a child to choose the activity in which he or she wishes to participate, the child will be more likely to stick to that activity and learn from it."

In addition, materials and activities within each center are rotated frequently to provide children with new challenges and a variety of experiences.

The five rooms which have activity centers are the rooms for the two-, three-, and four-year-olds, and the two rooms used for after school care.

PAL PROGRAM RECEIVES FUNDS

Continued from Page 1

The Network was made up of ten private North Carolina agencies which sponsored Independent Living as part of their services. The purpose was to create a common bond among people working with children in Independent Living programs. This group met about three times a year for information-sharing, problem-solving and training sessions. The skills of staff were increased, and the children were the beneficiaries.

Campus Administrator Rochelle Haimes and PAL program staff submitted a proposal for funds to re-establish this Network. That proposal was accepted in early January.

Adolescent Center Director Abe Wilkinson and PAL staff planned and hosted a Strategic Planning Meeting in early March of 1988, at which representatives from private and public Independent Living Programs identified common issues and concerns in programming for older adolescents.

Also at this meeting, an agenda for a two-day Forum was developed. The Forum will include training, demonstration of techniques and program content, and displays of resource materials for youth and staff. A committee was appointed to secure leadership and make site arrangements for the Forum.

Wilkinson said another objective of the Forum is for the agencies to make some permanent ties so that the Network will continue into the year 1989 and beyond.

CENTERS HOLD ACTIVITIES DAY

The Adolescent Center had an Activities Day on March 23, from 1 until 3 p.m. On this day each month the Center sets aside two hours for all the staff and residents to participate in relationship-building games.

Night Supervisor Robert Pinkney, coordinator of the day, said participants are divided into teams consisting of both residents and staff, with each team trying to win as many of the events as they can.

"This event enables staff and residents to work as a team towards a common goal," said Robert. "It gives everyone a chance to see each other as teammates and equals, not as 'staff' and 'residents.' "

One of the games played was shoe hunt. In this game, everyone's shoes are placed in plastic bags which are then placed around the inside of the gym. Everyone must run and look through each bag until they find their shoes and put them on. The first team to locate all of their shoes wins.

Bruce Steadman

CENTER HIRES ASSISTANT DIRECTOR

Bruce Steadman has been hired for the new Assistant Director position in the Adolescent Center. He is presently the Social Worker for Sullivan Cottage and will assume his new position once his old one is filled.

As Assistant Director, Bruce will assist Director Abe Wilkinson in all administrative duties at the Adolescent Center.

Bruce came to Barium Springs in July of 1982. He is a graduate of Atlantic Christian College in Wilson, and is completing his second year of the three-year Master's program at the University of South Carolina's College of Social Work. Bruce has also completed one year toward a Master's of Divinity at the Southeastern Baptist Theological Seminary at Wake Forest.

MEMORIAL GIFTS: A Way To Say You Care

Do you have a friend or loved one you wish to remember in a special way? Barium Springs Home for Children can help you honor that certain person through our Memorial and Remembrance Program.

The program is a valuable source of income to help meet operating expenses. At the same time, it is a thoughtful way to say to a friend, relative or bereaved family that you care.

HERE IS HOW IT WORKS:

MEMORIAL GIFTS are acknowledged immediately by a personal card to the bereaved family. No mention is made of the gift amount. Many find this "living memorial" more meaningful than sending flowers.

REMEMBRANCE GIFTS may be sent in honor of a birth, birthday, anniversary, graduation, illness, recovery or occasions such as Mother's Day or Father's Day. They are promptly acknowledged. The amount is not mentioned.

Continued from Previous Issue

DECEMBER MEMORIALS

Mrs. John E. (Mary) Hotz, Virginia Beach, VA
Mrs. Dorothy F. Jennings
Mother, Brothers & Sister of Carolyn K. Howe
Mrs. Carolyn K. Howe
Mr. Clifford H. Howell, Oxford, AL
Mr. Charles F. Howell
Johnny Humble, Charlotte
Ms. Bobbie S. Humble
Mr. Max C. Jackson, Charlotte
Mrs. Hayes W. Clontz
Ruth Stancil Janvick, Eurie, PA
Mr. J. W. Cockrell
Jessie
Mr. Harold Lamont Hudson
Miss Alice Johnson, Sanford
Mrs. Louise C. Dowdy
Mrs. Charles R. Jonas, Lincolnton
Mr. Hoyt W. Shore
Sheriff Ottis F. Jones, Fayetteville
Dr. and Mrs. John L. McCain and Family
Mr. and Mrs. Bruce F. Moore
Mr. Jimmy Jones, Salisbury
Mrs. Zela G. Evans
Dr. Charles D. Jordan, Bethel
Mr. Lawton H. Nisbet
Mr. N. J. Joyner, Covington, VA
Bethlehem Presbyterian Church, Rocky Mount
Mr. Lyman W. Karr, Greensboro
Mr. E. S. Schlosser, Jr.
Mr. Eugene F. Kearns, Greensboro
Mrs. Eugene F. Kearns
Mr. and Mrs. Wade Kelly
Mrs. Chester L. Rue
Miss Betty Sue Kelly
Mrs. Chester L. Rue
Mrs. Florie Shaw Kennedy, Clinton
Mrs. Lib Wilson
Mr. O. E. (Gene) Kester, High Point
Mr. and Mrs. Gene C. Kester
Mr. Clarence O. Knight, Greensboro
Mr. and Mrs. W. Dick Hinton
J. P. Kramer, Jr., Lt. USNR (Ret.), Elizabeth City
Captain J. P. Kramer, III, USNR
Miss Anne Lamb, Garland
Mr. and Mrs. Stuart A. Glover, Jr.
Mr. C. D. Lewis
Steve and Peggy Watson
Mrs. Myrtle Light, Eden
Mrs. Mittie Kallam
Mr. Harold Lineberger, Belmont
Mrs. Eli B. Springs, Sr.
Rev. Henry V. Lofquist, Greenville
Doctor Jack W. Wilkerson
Mr. W. Randolph Loftin, Morganton
Mrs. W. Randolph Loftin
Miss Henrietta Elizabeth Long, Charlotte
Mrs. Julia C. Burton
Mr. James C. Lyerly, Salisbury
Mrs. Zela G. Evans
Mr. Henson E. Maples, Sr., Ocean Isle Beach
Mrs. Henson E. Maples, Sr.
Ms. Mary Belle Martin, Asheboro
Mr. and Mrs. Lloyd Cox
Mrs. Faye B. Martinat, Lenoir
Mr. Silvio G. Martinat
Mr. Worth B. Mason, Sr., Cumnock
Mrs. Charles Puglia
Mrs. Sarah Fort Mather (Barium Alumni), Glen Burnie, MD
Ms. Irene Fort Smith
Mr. and Mrs. Jeffrey K. Weavil, David & Darrell
Mr. Howard J. Merrill
Mrs. Margaret H. Willard
Mrs. Wilma Blake Maxwell, Stedman
Mr. Raymond B. Maxwell
Mr. P. H. McArthur, Goldsboro
Mrs. Helen Jernigan
Mrs. Mary McGregor McCollum, Clinton, SC
Miss Rebekah Carpenter
Mr. Bill McCrane, North Olmstead, OH
Ellen and Ed Fitzgerald
Anne Rogers McDonald
Mrs. Mary Ann York
Mrs. Eva McGee, Mt. Pleasant, SC
Miss Lelia M. Alexander
Mrs. Thelma R. Funderburk
Mr. H. Burney McIver, Winston-Salem
Mrs. Colleen A. McIver
Mr. Paul B. McLean, Lowell
Mrs. Mabel R. McLean
Mr. David Reid McNeill, Rowland
Mrs. David R. McNeill
Mr. Clay O. McRae, Hamlet
Mrs. Alma W. McRae
Mr. Homer Measamer, Cameron
Paul and Phoebe Thomas
Mr. Charles Edward Miller, Pinehurst
Pinehurst Community Pres. Church/WOC
Mrs. John (Arlene M.) Miller, Lancaster, PA
Ms. Virginia M. Turlington
Mrs. Emma W. Mitchell
Mrs. S. F. (Kathleen M.) Hendrix
Mrs. Mary Elizabeth Mitchener, Raleigh
Mrs. Christina Creekmore
Mrs. Mary Jo Rhyne Moore, Mount Holly
Ms. Lithia Lankford
Mr. James A. Moore, Hillsborough
Mrs. Pat S. Moore
Mrs. Thomas B. Moore, Gastonia
Mr. and Mrs. William H. Caldwell, Sr.
Deceased Family Members of Mrs. Henry A. Moore
Mrs. Henry A. Moore
Mrs. Winifred Pegram Morris, Concord
Mrs. Lois Grier Hogg
Mrs. Irene Morris, Salisbury
Mrs. Zela G. Evans
Mr. and Mrs. J. M. Morrow
Mrs. Marguerite M. Rabe
Mrs. Hallie Moser
Kenneth and Sandy Burgess
Mr. Charles H. Moss, Sr., Kings Mountain
Mrs. Mary E. Moss
Mr. Clell F. Mowery, Fayetteville
Mrs. Doris C. Mowery
Jessie Murdoch, Wildwood
Mrs. Ellen M. Lawrence
Mr. and Mrs. John Navey
Mr. and Mrs. Wilber H. Snipes
Mrs. Eula W. Noell, Durham
Mrs. E. C. Hemingway
Mrs. E. J. (Bess) Oglesby, High Point
Mr. E. J. Oglesby
Bobby Sue Byrd Page
Mrs. Lucille B. Christian
Mrs. E. J. Paige, Dalzell, SC
Mrs. R. E. Spurrier
Mrs. H. S. (Marge) Parker, Jacksonville
Mrs. J. C. Collins
Miss Ethel Parsler, Greensboro
Mr. and Mrs. David N. Hodgin
Mr. Ralph Clinton Patrick, III, Chapel Hill
Mrs. Lois Grier Hogg
Peggy
Mr. Harold Lamont Hudson
Ms. Annie Lee Perkins, Bluefield, WV
Mr. and Mrs. Melvin G. Stahl
Mr. Wade Hampton Pierce, Wilmington
Mr. and Mrs. James Hogg
Mr. Timothy Scott Pittman, Sanford
Mr. James M. Pittman
Mr. Elbert James Plyler, Gold Hill
The William Steagall Family
Ms. Lois Allbright Pritchett, Burlington
Mr. and Mrs. Guy E. Barker
Mr. William E. Pursley, Washington, DC
Mrs. Dorothy B. Gibson
Mr. and Mrs. T. E. Wood
Mr. G. T. Rabe, Sr., Albemarle
Mrs. Marguerite M. Rabe
Mr. George Riddle Ratchford, Jr., Gastonia
Mr. and Mrs. Fred A. Ratchford
Mother of Mr. and Mrs. Chuck Rhodes
Mr. Harold Lamont Hudson
Mr. Fred Richardson, Statesville
Mrs. Marge Sloat
Mr. David Ridgeway, Jacksonville, FL
Mr. and Mrs. T. E. Wood
Mrs. Alma Robbins, Washington
Mrs. Myrtle M. Patterson
Mrs. Chandler (Eloise M.) Roberts, Raeford
Mrs. Bennie M. Kelly
Rev. Henry S. Robinson, Charlotte
Mrs. Lois G. Caldwell
Mr. Guy Robinson
Mr. and Mrs. Jim Corbett
Mr. A. Read Robinson
Mrs. Juanita N. Robinson
Mr. John Roulston, Londonderry, Ireland
Mr. and Mrs. Thomas M. Caldwell
Mrs. Kate Rouse, Albertson
Mary Anna and Ruth O. Grady
Mr. Jesse F. Royall, Goldsboro
Mrs. Virginia C. Royal
Royce
Mr. Harold Lamont Hudson
Mr. Chester L. Rue, Charlotte
Mrs. Chester L. Rue
Mrs. Mollie H. Savage, Council
Mrs. O. F. Offman
Mr. James Sechrest, New York, NY
Mr. and Mrs. Charles B. Atkinson, Jr.
Mr. Ralph W. Sharpe
Miss Marylee Sharpe
Mrs. F. A. Sharpe
Miss Marylee Sharpe
Mrs. Mary Augusta L. Sherrill, Statesville
Mrs. Campbell (Mary Anne B.) King
Mrs. Marie Shoe, Salisbury
Mrs. Zela G. Evans
Mrs. Ila K. Shouse, Winston-Salem
Russell and Jane Shouse
Mr. Frank McPherson Sinclair, Charlotte
Mr. and Mrs. William F. Hutchison
Mr. Ronald R. Sinclair
Dr. William V. Singletary, Sr., Durham
Ms. Anne McMahon
Mr. and Mrs. Alex T. Sloan
Mr. Thomas H. Sloan
Mr. and Mrs. Hazel Ottus Sloan, Charlotte
Mr. Forrest H. Sloan
Mr. and Mrs. Robert E. Smith, Greensboro
Mr. and Mrs. David N. Hodgin
Mrs. E. W. Smith, Roanoke Rapids
Mr. and Mrs. Edwin K. Scott
Mr. and Mrs. J. A. Snipes
Mr. and Mrs. Wilbur H. Snipes
Dr. Charles M. Speegle, Fayetteville
Doctor and Mrs. George W. Fisher
Mother of Phillip Spencer, Columbus, OH
Patsy and Howard Johnson
Mrs. Owen (Virginia Link) Stamey, Sr., Rutherfordton
Miss Lelia Alexander
Mr. and Mrs. Sam F. Stewart
Ms. Ruth I Stewart
Mother and Father of Ivey W. Stewart, Jr.
Mr. Ivey W. Stewart, Jr.
Dr. Stratton Story, Smithfield
Mr. and Mrs. Robert N. Wood, Jr.
Mr. and Mrs. Jonathan W. (Nancy Alexander) Stott
Miss Lelia M. Alexander
Mr. Felix C. Sudderth, Lenoir
Mrs. Dorothy K. Sudderth
Mr. Guy W. Sugg, Snow Hill
Mrs. Ruby H. Sugg
Mr. James D. Summerlin, Goldsboro
Ben and Margaret Jones
Mrs. Bill (Betty) Summers, Statesville
Mike and Peggy Miller
Mr. James Summers, Cary
Patsy and Howard Johnson
Mr. Kenneth M. Sutton, Sr., Rocky Mount
Mrs. Mildred C. Sutton
Mr. Corey D. Sutton, Kannapolis
Mrs. Rosa Sue Sutton
Mr. Clarence Swearngan, Charlotte
Ms. Mary Worth McKain
Mrs. Sarah C. Swearngan
Mrs. Hazel H. Swetak, Charlotte
Mr. Robin J. Swetak
C. W. Swing
Mrs.: L. L. Wallace, J. E. Auten, & P. R. McCorkle
Mr. Roy Sykes, Spartanburg, SC
Ms. Doris Baucom
Mrs. Margaret W. Tarlton, Aberdeen
Mrs. Sheila T. May
Mr. Charles Moran Thomas, Charlotte
Mr. and Mrs. James H. Hogg
Miss Lucy Thompson
Miss Elsie Allen
Mrs. W. A. Thorne, Roanoke Rapids
Mr. and Mrs. Edwin K. Scott
Mr. Thomas Jefferson Todd, Sr., Durham
Mrs. Sarah L. Todd
Mrs. Willie Ruth Seals Tucker
Employees of G.T.E., Needham, MA
Mr. John Henry Tucker, Laurinburg
Peggy and Don Patterson
Mr. James R. Tucker, Sr., Laurel Hill
Dan and Sarah Roach
Mr. Hal Dean Upton, Shelby
Mrs. Johnnie C. Leonard
Mr. Anthony Van Eijk, Rotterdam, Holland
Mr. and Mrs. Stephen G. Honaker, Sr.
Family Members and Friends of Mr. J. A. Verreault, Jr., Valdese
Mr. J. A. Verreault, Jr.
Mrs. Granville (Mary Lou Peterson) Wallace, Clinton
Mrs. Myrtle D. Register
Ms. Catherine Wallace, Greensboro
Kenneth and Sandy Burgess
Mrs. Burgess M. (Shelby Ann) Waller, Raleigh
Mrs. Ethel Johnson
Mrs. Gene M. (Ruth B.) Warrick, Fries, VA
Mr. William E. Cox
Mr. Potts A. Washam
Mrs. Martha H. Washam
Mr. W. Herman Weaver, Greensboro
Mr. Carlos W. Heath, Jr.
Mr. Charlie A. Wentz
Mrs. Martha H. Wentz
Mr. V. R. White, Greensboro
Mr. and Mrs. George F. McMillan

Continued on Next Page

Continued from Previous Page

Dr. Thomas W. White, Oak Ridge, TN
Misses Harriet & Eleanor McDonald
Mr. Charles L. Wicker, Southern Pines
Mr. and Mrs. James A. McBryde
Fred and Gene Morgan
Mr. Joseph N. Steed
Mr. Albert C. Wilson, High Point
Wilson Machine Company
Mrs. Ruby H. Wilson
Mrs. Bonnie Mercer
Mr. Frank Lee Wilson, Ranlo
Mrs. J. E. Spencer
Mrs. Bertie L. Wilson, Norwood
Mr. and Mrs. W. Bradley Lanier
Mr. Nathaniel Woodlief, Butner
Boyce and Carol Cox
Mrs. John B. (Violet Rhodes) Wright
Dr. and Mrs. Isaac Clark Wright
Cpt. Ret. Whitney L. Young, Sr., Fayetteville
Mrs. Willie Fay Young
Mr. and Mrs. O. C. Younts
Mrs. Helen Y. Smith and Mrs. Mabel Bean

DECEMBER HONOR LIST

Reverend Ed Agsten, Raleigh
Pine Needle Appreciation
Mr. and Mrs. John F. A. Schurman
Miss Lelia M. Alexander, Charlotte
Christmas
Glenda Watts, Cathy Helms and Gay Crosby
Mrs. Uhlmann Alexander
Ms. Nancy M. Greene
Mrs. Louise H. Gaither
Mrs. Charles W. Angle, Greensboro
Christmas
Mr. and Mrs. John B. Sealy, Jr.
Doctor Robert Bardin & Family, Wilmington
Nester and Hazel Wallace
Staff of Barium Springs Home, Barium Springs
Mr. and Mrs. Paul R. Hinkle
Children at Barium Springs Home, Barium Springs
Mr. and Mrs. W. A. Hendricks
Mrs. Beatrice Barnes, Eden
Christmas
Ms. Mary Alice Roberts
Mr. and Mrs. W. T. Black, Greensboro
Christmas
Wesley and Sylvia Whitworth
Mrs. Ernest Bowman, Charlotte
Christmas
Mr. Bulow W. Bowman
Mrs. Ronny L. Brooks & Girls, Boone
Christmas
Charlie and Ginny Fry
Mr. and Mrs. L. B. Brown, Roanoke Rapids
Christmas
Mr. and Mrs. James F. Barden, Jr.
Doctor and Mrs. James E. Bullock, West Hartford, CT
Christmas
Mr. and Mrs. Ray Harris
Miss Rebekah Carpenter, Rutherfordton
Mrs. Archie Briggs
Mr. and Mrs. David C. Clark, Roanoke Rapids
Christmas
Mr. and Mrs. James F. Barden, Jr.
Doctor and Mrs. Harry A. Davis, Jr., Sumter, SC
Mr. I. L. Tilley
Mr. and Mrs. D. E. Downs, Winston-Salem
Christmas
Mr. R. S. Downs
Miss Ernestine Fields, High Point
90th Birthday
Mr. and Mrs. James H. Hogg
Mrs. Lil Forbis, Greensboro
Christmas
Mrs. Janie E. Cheek
Ms. Betty Anne Ford, Apex
Dedication to Loaves and Fishes Program
Mrs. Mabel Duke Weeks
Doctor Donald Frampton, Rockingham
Mr. and Mrs. Lewis G. Robertson
Mr. Earle Frazier
Doctor Jean Parks
Mrs. Margaret Glasgow, Wallace
Christmas
Mr. and Mrs. David W. Powell
Mr. and Mrs. Robert Greer, Wilmington
Mr. and Mrs. Harry T. Paterson, III
Mrs. Louise Greer, Wilmington
Mr. and Mrs. Harry T. Paterson, III
Miss Katie Groten, Wilmington
Mr. and Mrs. Harry T. Paterson, III
Mr. and Mrs. Perry Harmon, Winston-Salem
Mrs. W. B. Sams
Mr. and Mrs. David S. Harris, Charleston, SC
Christmas
Mr. and Mrs. Ray Harris
Mr. and Mrs. Paul W. Harris, Winterville
Christmas
Mr. and Mrs. Ray Harris
Mrs. Margaret Hewlett, Wilmington
Mr. and Mrs. Harry T. Paterson, III
Mr. and Mrs. Richard Hudson, Lummi Island, WA
Christmas
Mr. and Mrs. Joseph F. Sanders
Mr. and Mrs. Harko Hutterman, Wilmington
Mr. and Mrs. Harry T. Paterson, III
Mr. R. E. "Buck" Jackins, Barium Springs
Mr. Walter W. Fraley
Miss Lois Jackson, Barium Springs
Mrs. W. B. Sams
Mother & Sister of Katherine I. Savage
Miss Katherine I. Savage
Dr. William G. Katibah, Jr.
Mr. Robert F. Simon
Mrs. Bennie M. Kelly, Raeford
Christmas
Mr. and Mrs. Patrick Kelly
Mr. and Mrs. W. C. Koontz, Jr., High Point
50th Wedding Anniversary
Lois and Jim Hogg
Mrs. Mary Lane, High Point
Mr. and Mrs. James L. Meadows
Mr. and Mrs. Jack M. Lea, Hampstead
Christmas
Miss Elizabeth M. Sidbury
Ms. Flora C. Mabry, Gaffney, SC
Christmas
Jane Mabry and Family
Mr. E. L. MacDonald, Jr., Greensboro
Christmas
Mr. E. L. MacDonald, III and Family
Mrs. Worth B. Mason, Sr., Cumnock
Christmas
Mr. and Mrs. Charles S. Puglia
Reverend Robert M. Matthews and Bonnie, Mooresville
Christmas
Mrs. N. G. Essary
Mrs. Grace McConnell, Huntersville
Mr. and Mrs. Marvin Brown
Ms. Ruby McDougal, Spindale
Birthday
Ms. Charlotte M. Wilkinson
Mrs. Angelina Bernardo McEwan
Christmas
Miss Hilda L. Bernardo
Mrs. Violet H. McGill, Lakeview
Christmas
Mrs. Dora S. Chapman
Mr. Grover J. McKay, Jr., Knightdale
Christmas
Mrs. Grover J. McKay, Jr.
Mrs. Margaret L. McKay, Jr., Knightdale
Christmas
Mr. Grover J. McKay, Jr.
Mr. and Mrs. E. S. McLeod, Lexington
Christmas
Mrs. W. N. Sparkman
Mr. and Mrs. W. Carter Mebane, Wilmington
Christmas
Miss Vera P. Milton
Rev. and Mrs. Polk G. Moffett, Raleigh
Christmas
Mrs. Lucille O. Watkins
Mr. and Mrs. Barry Mowbray, Wilmington
Mr. and Mrs. Harry T. Paterson, III
Ms. Nancy Newell, Apex
Dedication to the Loaves and Fishes Program
Mrs. Mabel Duke Weeks
Emily Clair Newsom, Eden
Birth
Mr. and Mrs. Thomas J. Latham
Miss Catherine Nicholson, Raleigh
Christmas
Mrs. James S. Bramham
Mr. and Mrs. D. F. Peterson, Winston-Salem
Mrs. W. B. Sams
Mrs. Shirley Kearns Price, Barium Springs
Mr. and Mrs. James L. Meadows
Mrs. William F. Purvis & Family, Charlotte
Christmas
Mary and Jim Covington
Mr. Jack Richard
Mr. B. Thomas Ward, Jr.
Doctor Tim Roach, Albemarle
Christmas
Doctor and Mrs. W. Thomas Norwood, Jr.
Mrs. Catherine Robinson, Gastonia
Christmas
Roy, Allene, Tripp and Susan Robinson
Mrs. Effie Russell, High Point
Mr. and Mrs. James L. Meadows
Mrs. Leroy Sams, Winston-Salem
Mrs. W. B. Sams
Mrs. Margaret R. Shackley, Charlotte
Christmas
Mrs. H. Thomas Sawyer
Miss Marylee Sharpe, Lincolnton
Christmas
Mr. and Mrs. W. Banks McClintock, Jr.
Doctor and Mrs. R. T. Sinclair, Jr., Wilmington
Christmas
Miss Vera Pearl Milton
Mr. and Mrs. O. T. Sloan, Jr., Knightdale
Christmas
Mrs. Hilda Carson
Mrs. Junious C. Smith, Wilmington
Mr. and Mrs. Harry T. Paterson, III
Doctor and Mrs. James H. Smith, Wilmington
Mr. and Mrs. Harry T. Paterson, III
Mrs. Thelma Speaks, Statesville
for her wonderful poetry
Anonymous
Mrs. Choice C. Spratt, Charlotte
50th Anniversary
Mr. C. A. Spratt
Anna Howell Stanbery, Charlotte
Anniversary of Adoption
Mr. and Mrs. L. J. Stanberry, Jr.
Mrs. William E. Stanley, Greensboro
Mrs. Nettie Pinnix Cox
Friendship Sunday School Class, Huntersville
Christmas
Mr. and Mrs. Rufus H. Hunter
Paul Isaac Thomason, Richmond, VA
Doctor and Mrs. Glenn Charles Thomason
Mr. and Mrs. S. L. Tilley, Durham
Mr. I. L. Tilley
Miss Jo Ann Tillman, Carthage
Christmas
Charlie and Ginny Fry
Mr. and Mrs. R. A. Willis, Monroe
Mr. and Mrs. Carl A. Boggs, Jr.
Mr. and Mrs. Lyle M. Wilson, Roanoke Rapids
Christmas
Mr. and Mrs. James F. Barden, Jr.
Mrs. Lillian Witherington, Kinston
Doctor and Mrs. J. B. Stroud
Mrs. Frances Woollen, High Point
Mr. and Mrs. James L. Meadows

JANUARY MEMORIALS

Mr. Mac Alspaugh, Winston-Salem
Mrs. Michael Wasell
Mr. Monroe Frank Angle, Charlotte
Mrs. Louise Angle
Mrs. Leonard (Margaret Blue) Ascough, Sanford
Mrs. E. J. (Mabel) Thomas
Mr. and Mrs. Sam Womble
Mrs. Mozelle Cooper Ball
Mr. and Mrs. Ben B. Fort
Mrs. Margaret Barnes, Wilmington
Bill and Margor Nye
Mr. and Mrs. James M. Berry
Mr. and Mrs. Ben B. Fort
Mrs. Cliffton (Georgia Lee/Peggy) Brock, Dudley
Richard and Gayle Sullivan
Carlton Campbell Brown
Doctor and Mrs. Henry C. Harrelson
Mrs. Leliah Brown, Huntersville
Miss Lelia M. Alexander
Mr. James A. Burns, Wadesboro
John and Rachel Rotella
Mrs. Lewis (Gladys G.) Carpenter, Charlotte
Mrs. Bette Burns Chastain
Mr. William R. (Bob) Caudle, Greensboro
Mr. and Mrs. Ben B. Fort
Cleo Chandler, Decatur, GA
Ms. Kate R. Watson
Mr. Jack D. Childress, High Point
Mr. W. Clayton Mays, Jr.
Mr. Robert Page Clark, Jr., Hamlet
Mr. and Mrs. Deon Cranford
Mrs. Carl (Lucille Gant) Crabtree, Graham
Mr. and Mrs. Ben B. Fort
Mrs. Fred N. (Mary) Crawford, Statesville
Mr. and Mrs. Andrew N. Cowles
Mr. V. Herman Creech, Jr., Tarboro
Mr. and Mrs. James C. Marrow
Mr. Samuel E. Cully, Wyckoff, NJ
Mr. and Mrs. Howard B. Jackson
Mrs. Richard R. (Lou) Dann, Singer Island, FL
Mr. and Mrs. A. Grant Whitney
Mrs. Ada Harper Davidson, Gastonia
Mr. and Mrs. J. Austin Emory
Mr. Karl Deaton, Statesville
Doctor and Mrs. Oscar L. McFadyen, Jr.
Mr. Frederick S. Dixon, Myrtle Beach, SC
Mrs. Elsie C. Tarlton
Mr. Thurston Edmondson, Goldsboro
Mrs. Myrtle M. Patterson
Mr. and Mrs. Joseph F. Sanders
Mr. Claude Fergerson, Greensboro
Mrs. Merle M. Mitchell
Mr. John R. Flowe, Albemarle
Mr. and Mrs. Carl Gallimore, Lisa, Lori & Joan
Mrs. Christopher Fordham, Jr., Greensboro
Dr. and Mrs. John L. McCain and Family
Mr. Charles T. Fort, Sr. (Barium Alumni), Winston-Salem
Charles W. and Ruth Cashwell Price
Mr. James Ladd Fowler (Barium Alumni), Rock Hill, SC
Mr. and Mrs. Delos M. Elder
Mr. and Mrs. James P. Elder
Mrs. Irene Shannon Wise
Mrs. J. Theodare Welch
Mr. and Mrs. William T. Elder
Miss Fannie Glenn Elder
Mrs. Lewis (Winnie C.) Freeman, Belmont
Mrs. Margaret H. Hollingsworth & Family
Ms. Miriam C. Gosnell
Mrs. John B. (Louise Caldwell) Gallent, Davidson
Mrs. A. G. Griffin
Mary and William Potts
Doctor Calvin C. Mitchener
Ms. Anne P. Reid
Mrs. Jack H. Sherrill
Mr. and Mrs. Ray E. Barefoot
Mr. and Mrs. James Tomlinson and Family
Mr. and Mrs. Jim Nelson
Mr. Ed Caldwell
Mrs. Gordan Threatt
Mr. Noah F. Gibson, Tatum, SC
Mrs. Sadie A. Stephens
Ms. Mazelle Godwin, Kenly
Doctor and Mrs. W. L. Owens
Mr. Charles Dowd Gray, Gastonia
Mr. and Mrs. Roosevelt Parks
Mr. Vernon Glenroy Grier, Gastonia
Mr. and Mrs. James H. Hogg
Mrs. Lula Stowe Grier, Gastonia
Mr. and Mrs. James H. Hogg
Mr. Thomas Griffin, Titusville, FL
Mr. and Mrs. William R. Gill
Mrs. Jane Gilmer Guthery, Charlotte
Miss Lelia M. Alexander
Mr. and Mrs. Joseph M. Clark
Mrs. Lillie N. Hagler, Charlotte
Thelma and Bill Funderburk
Mrs. Myers T. Hambright, Kings Mountain
Mr. and Mrs. Howard B. Jackson
Mr. Albert Broadus Hamilton, III, Hickory
Mrs. Marian Jolley
Parents
Mrs. Mary Ivey Hammond, Rocky Mount
R. C. and Jackie W. Spears
Mrs. Elizabeth G. Hart, Kinston
Mr. Lawton H. Nisbet
Mrs. J. W. (Doris) Hattersley, Jr., Charlotte
Rufus H. and Ailene H. Hunter
Mrs. Geneva Hill
Ms. Ruth B. Quick
Mrs. Bessie C. Hinson, Reidsville
Mr. and Mrs. K. C. Blake
Mr. James Lees Hogg, St. Paul, MN
Mr. and Mrs. James H. Hogg
Mr. S. L. Holland
Mrs. W. L. Smith
Mrs. Rob Howard
Miss Mary Ferebee Howard
Mr. Clifford H. Hunter
Rufus H. and Ailene H. Hunter
Mr. George M. (Mike) Isenhour, New London
Mrs. Rosemary Hannell
Mr. William A. Johnson, Fairmont
Mr. and Mrs. E. P. Bond, Jr.
Mr. Albert Johnson, Mountain Home
Mr. and Mrs. George F. McMillan

Continued on Next Page

Continued from Previous Page

Mr. and Mrs. Paul Jones
Mr. and Mrs. Ben B. Fort
Mrs. Scott (Ruby) Jordan, Cooleemee
Ms. Margaret S. Jordan
Dr. W. F. Junkin, Jr., Montreat
Mrs. Margaret N. Hunnicutt
Margaret Kelly
Women of Eureka Church, Carthage
Mrs. Florie Shaw Kennedy, Clinton
Mr. and Mrs. Eugene Bryan Carr
Mr. and Mrs. Thomas Wilson
Emily Kinlaw, Reidsville
Dr. and Mrs. John L. McCain and Family
Mr. William Lambeth, Browns Summit
Mr. and Mrs. K. C. Blake
Mr. Buck King
Dr. Robert Boyd Lindsay, Chapel Hill
Mr. and Mrs. William B. King
Doctor and Mrs. Simmons Patterson
H. Price Lineberger
Mr. and Mrs. Fred A. Ratchford
Mr. Thomas Glenn Long, Hamlet
Mr. and Mrs. James H. Hogg
Mrs. J. Walter Lovatt, Vera Beach, FL
Mr. and Mrs. Ben B. Fort
David Lynn, Rutherford College
Mr. and Mrs. J. D. Brinkley, Jr.
Mr. Arthur Lynn, Sr., Columbia, SC
Mr. E. H. Thomson
Mrs. Minnie Joyce Mabe, Asheboro
Mrs. Nancy Dunn Detter
Cyril Maruzzella, Greensboro
J. D. and Wilma Johnson
Mrs. Sarah Fort Mather (Barium Alumni), Glen Burnie, MD
Charles W. and Ruth Cashwell Price
Mrs. Helen B. Matthews, Matthews
Misses Margaret & Mary L. Phillips
Mr. H. Carl Mayes, Kings Mountain
Mr. and Mrs. Howard B. Jackson
Mrs. Ellen McCain, Lancaster, SC
Mr. and Mrs. Joseph M. Clark
Mr. Leslie Frederick McCaskill, Jr., Greensboro
Mrs. Marie E. Ward
Mrs. Annie Boggs McDonald, Cameron
Mr. and Mrs. John P. Sloan
Dr. Ross S. McElwee, Jr., Charlotte
Doctor and Mrs. Simmons Patterson
Don and Alice Smith
Mr. W. W. McKaughan, Cherryville
Mr. W. D. Browne, Jr.
Miss Anna E. McKeithan, Raeford
Mr. and Mrs. Richard E. Neeley
Mr. John D. McKeithan, Raeford
Mr. Raymond B. Maxwell
Mr. and Mrs. Richard E. Neeley
Ann McKinnon
Mrs. Murray W. Jackson
Miss Mignon McMillan, Red Springs
Mrs. Frank P. Harris
Mr. Lawrence W. Miller, Charlotte
Mr. and Mrs. Robert P. Siler, Jr.
Mr. Paul Mingus, Charlotte
Mr. and Mrs. Wilber H. Snipes
Mr. William M. Mishoe, Pittsboro
Mrs. Phil Jackson
Mrs. Vesta Monroe, Aberdeen
Mrs. Dora S. Chapman
Mr. George B. Moore, Tarboro
Mr. and Mrs. James C. Marrow
Mrs. Brenda Vaughn Moore, Harrisburg
Lois and Jim Hogg
Mr. Bert Moore
Mrs. Blanche T. Canter
Mrs. Mayme Melvin Moore, Clinton
Mr. and Mrs. Eugene Bryan Carr
Mrs. Sam T. (Elizabeth Hodges) Moore, Washington
Mrs. Myrtle M. Patterson
Christine Moyer
Caswell Presbyterian Church, Atkinson
Mrs. Hugh (Catherine) Noell, Shelby
Mr. and Mrs. Clyde C. Fesperman
Mr. Raymond H. Northcutt, Wadesboro
John and Rachel Rotella
Mr. Julius Osborne, Leland
Mr. and Mrs. Marvin W. Jacobs
Mr. and Mrs. W. B. Parker, Beulaville
Mr. and Mrs. Ray V. Cupp
Mrs. Grady Patterson, Kings Mountain
Mr. and Mrs. Howard B. Jackson
Mrs. V. H. (Mary Ellen Estes) Peterson, Bryson City
Mrs. Grace P. Burgin
Rev. and Mrs. John Pons, Rutherford College
Mrs. Leroy Bronson
Mrs. Sallie Poole, Wilson
Ms. Elsie R. Lamm
Miriah Elizabeth Powers, High Point
Mrs. Lois Grier Hogg
Mrs. Lucy Benton Purvis, Southport
New Hope Presbyterian Church, Winnabow
Miss Beulah Ray, Fayetteville
Mr. and Mrs. Charles C. Love
Mrs. Mary Louise Rhea, Charleston, SC
Anne and Jack Karriker
Dr. Edward Leon Roberson, Tarboro
Mr. and Mrs. James C. Marrow
Mr. Thomas L. Robinson, Westport, CT
Mr. and Mrs. A. Grant Whitney
Mr. Noah Rouse, Seven Springs
Ruth O. Grady and Family
Mrs. Cora Sawyer, Raleigh
Ms. Myrtle H. Olive
Mr. Dean Severt, Statesville
Miss Lois Jackson
Mrs. Willie Shelley, Mullins, SC
Emmet and Virginia Baker
Kenneth A. Shepherd
Mr. Robert H. Shepherd
James Simpson, Jr.
Carson Class of First Pres. Church, Sanford
Mr. Joseph E. Slater, Jr., New Bern
Doctor and Mrs. Nat M. Baxter
Doctor and Mrs. Simmons Patterson
Mr. James Sloan, Jr., Redlands, CA
Mrs. R. G. (Margaret W.) Sloan
Mrs. Dicie G. Smith, Gastonia
Mr. and Mrs. James H. Hogg
Miss Annie M. Smith, Greensboro
Mrs. O. F. Offman
Dr. Roy M. Smith, Greensboro
Mrs. H. M. Omohundro
Mr. Sidney Frazier Smith, Wilmington
Mr. and Mrs. Bob Regnier
Mr. Marvin L. Smoot, III, Goldsboro
Mrs. Ann F. Tyler
Mr. Albert Wilfred Spiller, Hampstead
Miss Elizabeth N. Sidbury
Mrs. June Patterson Stallings
Mr. and Mrs. James M. Marshall
Mrs. Judy Halley Stephens, Southern Pines
Mr. and Mrs. James M. Marshall
Mr. Robert Lee Stowe, Jr., Belmont
Mr. and Mrs. R. L. Stowe, III
Mr. Paul E. Sullivan, Conshohocken, PA
Mr. and Mrs. A. Grant Whitney
Mr. Roy C. Swink, Fayetteville
Mrs. Margaret K. Swink
Mrs. Thelma Sykes, Mebane
Miss Mary Wilkinson
Mrs. Thomas W. Tate
Miss Elizabeth W. Tate
Mrs. Homer (Rudell P.) Taylor, Fayetteville
Mr. and Mrs. Bruce F. Moore
Mr. Ed H. Thomson, Charlotte
Mr. and Mrs. A. Grant Whitney
Mrs. Lula B. Turner
Rufus H. and Ailene H. Hunter
Dr. E. Daymond Turner, Charlotte
Mr. and Mrs. Eugene Blake Graeber, Jr.
Reverend & Mrs. J. A. Verreault, Sr.
Mrs. Jeanne Verreault Jacob
Wanda
Mr. and Mrs. A. Grant Whitney
Mrs. Roberta Wardell, Charlotte
Mr. and Mrs. A. Grant Whitney
Mr. and Mrs. Frank W. DeArmon
Mr. Cameron St. Clare Weeks, Tarboro
Mr. and Mrs. James C. Marrow
Mrs. Estell Wentz, Charlotte
Mr. and Mrs. Walter O. Walker
Mrs. Helen McLawhorn Whitehurst, Ayden
Mr. Lawton H. Nisbet
Mr. Charles Brown Whitley, III, Huntersville
Mr. and Mrs. William R. Gill
Mr. Wilbur Pearson Whitlock, Pinehurst
Mr. and Mrs. Lewis A. Merrill
Mr. William Whyte, Raleigh
Amos and Ruth Fowler
Mr. Carl D. Wilson, Cleveland
Mr. and Mrs. H. Watson Sloan

In Memory—In Honor

Donor _____

Address _____

_____

IN MEMORY—IN HONOR

My Gift of $_____ is enclosed.

I wish to ☐ Honor ☐ Remember
Name of
Honoree or Deceased _____

Address _____

On the occasion of: _____

Date of death if applicable _____

Survivor to notify _____

Address _____

Relationship of survivor honoree _____

JANUARY HONORED

Mr. and Mrs. Richard L. Anderson, Lake Oswego, OR
Christmas
Mrs. Dianne L. Richardson
Miss Rebekah Carpenter, Rutherfordton
Mrs. and Mrs. Rufus A. Long
Mr. J. Bynum Carter, Gastonia
Christmas
Mr. Hugh F. Bryant
Mrs. Louise D. East, South Boston, VA
Christmas
Mrs. Anne E. Watkins
Robert & Meredith Gorham, Jr., Rocky Mount
Marriage 12-6-87
Reverend Gerald L. Niece
Doctor Dawes B. Graybeal, Broadway
Mrs. Pat Waters
Mrs. Sarah B. McAdams
Children of Mr. & Mrs. L. L. Young, Shelby
Mr. and Mrs. Lamar L. Young
Mrs. J. B. (Kathleen) Nelson, Burlington
Mr. and Mrs. J. Robert McLester
Mr. and Mrs. Robert G. Powers & Family, Lansing
Mrs. J. Edward Roe
Mrs. Sadie B. Stafford, Winston-Salem
Russell and Jane Shouse
Mrs. Willie Hood White, Matthews
Birthday
Rufus H. and Ailene H. Hunter

FEBRUARY MEMORIALS

Mr. J. Harry Abernathy, Simpsonville, SC
Mr. and Mrs. T. E. Wood
Mrs. Eula Albright
Thomas C. and Elizabeth Bray
Mrs. W. D. (Jean) Alexander, Pawleys Island, SC
Mr. and Mrs. John B. Alexander and Family
Mr. Victor K. Anderson, Lexington
Mr. and Mrs. James W. Westmoreland, Sr.
Mr. Herbert Edward Austin, Charlotte
Mr. and Mrs. Fred C. Pharr
Mr. A. Grant Whitney
Mr. Paul Baker, Anderson, SC
Mr. and Mrs. Floyd S. Hunter
Mr. Paul Barringer, Sanford
Larry and Elizabeth O'Connell
Mrs. R. L. (Margie Setzer) Berryhill, Charlotte
Thelma and Bill Funderburk
Mr. Wilber H. Snipes
Mrs. Ollie Blackwell, Greensboro
Mr. Robert H. Shepherd
Mrs. Lowell (Gladys) Boomer, Roca, NE
Colonel and Mrs. Charles C. Ross
Ms. Jane F. Britt, Fairmont
Mrs. Van G. Beach
Mrs. Robert M. Burts
Misses Eleanor & Kathryn Haskett
Mrs. Leota B. Cain, Whiteville
Mrs. Van G. Beach
Mr. and Mrs. William B. Nye
Mr. J. Henry Chapman, Greer, SC
Mr. and Mrs. T. E. Wood
Mrs. Sina Brinson Clark, Elizabethtown
Mrs. Sam P. Cross
Miss Lucy Moore
Mr. and Mrs. Leon D. Smith
Daniel Branson Coltrane
Mr. and Mrs. Hewitt Fulton
Mrs. Louise E. Cranford, Salisbury
Mrs. Zela G. Evans
Mrs. Adeletta Trogdon Delk, Asheboro
Lois and Jim Hogg
Mrs. Margaret Mellon Dick, Rock Hill, SC
Mrs. Phil Jackson
Mrs. Mary Grier Egerton, Greensboro
Mr. and Mrs. James H. Hogg
Mr. Eugene Leslie Fields, Pittsboro
Mrs. Estelle J. Monroe
Mr. James Ladd Fowler (Barium Alumni), Rock Hill, SC
Mr. and Mrs. Cheek Freeman
Mrs. John B. (Louise Caldwell) Gallent, Davidson
Doctor Leland M. Park
Ms. Louise Puckett
Mrs. Florence E. Worster
Mrs. Ralph Garlington, Greenville, SC
Mr. and Mrs. T. E. Wood
Mrs. Louise Green, Oak Bluff, MA
Mrs. Isabelle Gaither
Mr. V. G. Gregory, Benson
Mrs. Pat Gregory Richardson
Mr. L. D. Gribble, Dallas
Mr. and Mrs. James H. Hogg
Mr. and Mrs. Roger M. Grier, Gastonia
Mr. and Mrs. James H. Hogg
Mr. Thomas Griffin, Titusville, FL
Kathryn S. Lomax and Howard G. Lomax
Mr. Broadus Hamilton, III, Hickory
Parents
Mr. Paul R. Harding, Sr., Greensboro
Mr. Robert H. Shepherd
Mr. Robert A. Harkey, Charlotte
Mrs. Betty B. Todd
Mrs. Lee Harrington
Mr. and Mrs. Barry James
Mr. J. Cecil Henderson, Sr., Smithfield
Mr. and Mrs. David F. Olive
Mr. E. H. Hooks, Jr., Fremont
Mr. and Mrs. Charles L. Ives, III
Mrs. Bessie Horne, Fayetteville
Mr. and Mrs. David Blalock, Jr.
Mr. and Mrs. C. P. Weeks
Mrs. Kathleen Moore Hunter, Charlotte
Rufus H. and Ailene H. Hunter
Mrs. James Berkley Ingram, Jr., Winston-Salem
Mr. and Mrs. Robert N. Page, III
Mr. Ransom Johnson, Wilmington
Ms. Maggie J. Johnston
Mrs. Corinna Johnson
Charles and Barbara Wagner
Mrs. Lelia A. Jones, Charlotte
Miss Lelia M. Alexander
Mrs. Ruth Funderburk

Continued in Next Issue

FFC362.7 / P126

BARIUM MESSENGER

PUBLICATION OF BARIUM SPRINGS HOME FOR CHILDREN

A Presbyterian Family Service Agency—Owned and Operated by The Presbyterian Church, (USA), Synod of The Mid-Atlantic

Vol. 65 BARIUM SPRINGS, NORTH CAROLINA, SUMMER 1988 No. 3

BARIUM HONORS 1988 GRADUATES

June 3, 1988 was a proud day for Renee Marie Fullwood and Wilma Virginia Lenox. It was the day they graduated from South Iredell High School.

Both girls are in the Preparation for Adult Living (PAL) program of the Adolescent Center. Here are their future plans:

Renee Marie Fullwood

"I have lived at Barium Springs Home for Children for two and a half years. For the last year I worked part-time at the Family and Child Development Center on Campus. I

Continued on Page 4

Wilma Lenox and Renee Fullwood on their graduation day.

SCOTT RECEIVES NCCCA AWARD

Jimmie Lue Scott, an employee of the Adolescent Center at Barium Springs Home for Children, was named North Carolina's 1988 Support Worker of the Year at the Annual Awards Presentations of the North Carolina Child Care Association (NCCCA) on May 4 at Camp Caraway, N.C.

For 17 years Jimmie Lue has prepared some 140 meals per day for children and staff. For the last 10 of those 17 years she has managed the kitchen by herself.

Abe Wilkinson, right, presents Jimmie Lue Scott with a plaque.

Jimmie Lue has been nominated for this award by her co-workers several times. They know that even though her title is cook, her job does not stop there.

"For many years Jimmie Lue has been someone that the children respect and come to with their problems," said Adolescent Center Director Abe Wilkinson. "She listens and encourages them, and she is very open and honest. They know they can trust her. They help her with the kitchen chores, she helps them by listening. The children learn much more from her than they realize; they learn how to respect and trust adults as people who can help them."

Jimmie Lue was truly surprised when she won the award. She was invited to attend the dinner and awards presentation along with the other nominees, so she did not suspect that she had won.

Continued on Page 5

HOMECOMING 1988

August 6th & 7th

Looking forward to seeing YOU!

James Ramsey
President,
Alumni Association

HIGH SCHOOL GIRLS DONATE BOOKS

The FHA/HERO (the Future Homemakers of America and Home Economics Related Occupations) and the Child Care Services students at South Iredell High School raised $125 to donate to the Family and Child Development Center (FCDC) to buy books for their Children's Library.

This is the third year the students have raised money for the FCDC by selling home-made cakes for Valentine's Day and Mother's Day. In 1986 and 1987 the students raised money to buy the materials to make

Continued on Page 4

. . . Or So It Seems

W. Earle Frazier
ACSW
Executive Director

I was sitting on the patio watching and listening as the birds busily gathered food and guarded their areas when my attention turned to the trees. The poplars growing straight and tall above the oaks - the dogwoods leaning out over the lawn - lower limbs of oaks growing extra long - all competing for sunshine - competing for life. The successful ones continue to flourish. The others become deformed and some wither and die.

And I thought that people - especially children - are also competing for the sunshine - the sunshine of caring, stimulation, challenge, encouragement, and respect. Those who are successful continue to flourish. But sadly, all too many spend so much time in the shade of neglect and abuse that they become emotionally deformed and lose hope and begin to wither.

Such a waste when there is enough sunshine to nourish all!

Earle Frazier

ALUMNI NEWS

Mrs. Dona Clarke will place the flowers in Little Joe's Presbyterian Church on Homecoming weekend in memory of her husband, Mr. A.A. Tom Clarke, Class of 1934.

Mr. Lacy Beshears, Class of 1942, died on March 28, 1988 of a heart attack in Clemmons, N.C. He was 63.

He is survived by his wife, Mrs. Pat Beshears; two brothers, J.D., also of Clemmons, and Howard, of Waco, Texas; and a sister, Mrs. Josephine Hildreth, of Winston-Salem.

Lee Jessup and Donnie Bolton, who informed us of Mr. Beshears' death, said that while at Barium, Mrs. Beshears was the Captain of the Wrestling team, and was the 1942 state Wrestling Champion of the 155 pound class.

Mr. Beshears worked for Western Electric for 35 years. He was a football official in the North State Association for 32 years, officiated wrestling for 30 years and was the booking agent for the Piedmont Wrestling Officials Association for the past 12 years.

Mr. Beshears last attended Homecoming in 1987.

Mr. Richard Moore, who lived at Barium Springs Home for Children from 1924 to 1937, died on March 2, 1988, in Fayetteville, North Carolina.

Mr. Moore had been in the Merchant Marines for over 40 years.

Mr. Joe Savage, Class of 1938, died on April 24, 1988 of a heart attack in Fayetteville, North Carolina.

Mr. Savage is survived by his wife, Agnes. He was an employee of the State of North Carolina for over 40 years.

Miss Olive Faye Blue, 67, who lived at Barium Springs in the 1940's, died in May. She was a former resident of Burlington and a native of Vance County.

She is survived by two sisters, Mrs. Geraldine Martin and Mrs. Ann McAdams of Elon College; and two brothers, Herman Blue of Burlington and Scott Blue of Salisbury.

EMPLOYEES RECEIVE SCHOLARSHIPS

Assistant Director Bruce Steadman and Social Worker Betty Cowan Hutcheson, both of the Adolescent Center, have been awarded scholarships for the third year in a row from the North Carolina Child Care Association (NCCCA).

The funds will help them complete their third and final year at the University of South Carolina where they are each pursuing a Masters in Social Work. The scholarship funds are included in the annual Consultation and Training Grant from the Duke Endowment to the NCCCA for disbursement to NCCCA full member agencies in North Carolina and the Duke Endowment-assisted agencies in South Carolina.

The children of Barium Springs certainly benefit from the professional growth of Betty and Bruce.

BOARD OF REGENTS

Rev. Warren C. Brannon . . . . . President
Mrs. Paul R. Jordan . . . . . Vice President
Rev. Gerald L. Niece . . . . . Secretary

CLASS OF 1988:

Mr. Thomas R. Beard	Greensboro
Rev. Roger E. Horne	Wilmington
Mrs. Paul R. (Betty) Jordan	Raleigh
Mrs. W.B. (Aridella) King	Wilmington
Miss Mary Potts	Davidson
Mrs. Richard A. (Judy) Vinroot	Charlotte
Mrs. Carl S. (Melba) Wheeler	New Bern
Mr. Palmer Willcox	Raeford

CLASS OF 1989:

Rev. Warren C. Brannon	Burlington
Mr. J. Bynum Carter	Gastonia
Mrs. Forrest C. (Jo Ann M.) Freeman, Jr.	Charlotte
Mrs. Harold E. (Maie) Minnick	Black Mountain
Rev. John K. Abernethy	Montreat
Rev. Harry Miller	Fayetteville
Mr. Robert Dick	Denver

CLASS OF 1990:

Rev. David Q. Garrison	Chapel Hill
Miss Jane F. Latham	New Bern
Mrs. John L. (Betty) McCain	Wilson
Rev. Gary R. Califf	Asheville
Mr. Heman R. Clark	Fayetteville
Mr. Calvin W. Hood, Sr.	Zebulon
Rev. R.E. Cogswell	Charlotte
Rev. Gerald L. Niece	Rocky Mount

Directory of Services

Main Office
(704) 872-4157

Pre-School Center
(704) 872-7351

Pre-Adolescent Center
(704) 872-8158

Adolescent Center
(704) 873-1011

Barium Messenger

Published Tri-Monthly
by Barium Springs
Home for Children
Lisa S. Crater
Editor

Barium Springs Home for Children is owned and operated by the Presbyterian Synod of The Mid-Atlantic. Financial support is from gifts through Synod, church groups, individuals, business firms, fees and investments.

CHARTING YOUR FINANCIAL COURSE

Charitable Giving: Gifts of Property

When most of us think in terms of giving, the first thing that comes to mind is our checkbook. Each of you may respond by saying we support our church, Barium Springs Home for Children, or any other charitable organization by writing a check and keeping the cancelled check as proof of our donation. However, there may be more effective ways to share our resources than with outright gifts of cash. Let us consider the gift of property, both personal and real, to support the ongoing needs of Barium Springs Home for Children.

Real estate constitutes a significant part of American philanthropy and this trend may increase as inflation rises and additional tax burdens associated with capital gains are incurred. Gifts of real property, such as land, apartment buildings, or other real estate may be given to a charitable organization. You will receive an income tax deduction for the full amount of the present fair market value of the property.

There are two rules to keep in mind when gifting real estate. One, if the property you want to give has a greater value than the original cost, deed the property to Barium Springs Home for Children. You save the capital gains taxes and are allowed a tax deduction for the present fair market value, not your original cost basis in the property. For example, you own a farm purchased for $10,000. The appraised value of the farm is now $50,000. You may deduct $50,000 as a charitable donation and avoid the capital gains tax on $40,000. Note that you are limited to deductions of this type to 30 percent of your adjusted income, but you are able to carryover the excess to the next five years.

The second rule to remember when giving real property is if the property you want to give has a value less than your original cost, sell the property yourself, take a capital loss on your tax return, then give the proceeds of the sale to Barium Springs Home for Children. When giving real estate to a charitable organization, it is essential to obtain an appraisal. The value of the gift must be consistent with the value of similar gifts and the documented value must be acceptable to the Internal Revenue Service.

There are three different ways you can donate gifts of real estate to Barium Springs Home for Children. You may give the property now, utilizing the charitable deduction on your tax return. You may also give the deed to your property now, but retain the use of it for as long as you live. You will receive an income tax deduction for a portion of the gift in the year it is gifted. By entering into a contract such as this, the donation of property will pass directly to the institution avoiding the delays and expenses of probate at the time of death. The third way to donate real estate is by giving the property in exchange for a guaranteed life income. This is accomplished by transferring the property to a trustee and receiving a stated percentage of income earned from the value of the property at time of sale, or if the property is already income producing, from the income generated presently.

A gift of personal property will generally follow the same procedures as outlined above. It is necessary to have the items appraised by a reputable third party and you need to make sure that your gift qualifies as a charitable contribution. In recent years, we have seen the value of collectibles increase. If you own a collection of stamps or coins, have them appraised and consider donating either the collection or the proceeds from the sale to Barium Springs Home for Children.

In summary, you can see there are other ways of donating your resources in addition to outright gifts of cash. Through careful planning, you can structure your gift to maximize tax benefits for yourself and possibly provide a more substantial donation. By giving "more effectively" you will help your favorite charitable institution more and will possibly improve your overall financial security.

For more information about how you can help Barium Springs Home for Children maximize your tax benefits, please feel free to call Mr. Reade Baker, Director of Development, at (704) 872-4157. Or send in the coupon below requesting information and/or visit to: Mr. Reade Baker, Barium Springs Home for Children, Post Office Box 1, Barium Springs, N.C. 28010.

CLIP AND MAIL

Barium Springs Home for Children
Barium Springs, NC 28010

☐ I have already included Barium Springs in my will.
☐ I would welcome a visit.

Please send a complimentary copy of:
☐ How the Pooled Fund Works for You. . . And Us
☐ Questions and Answers About Gift Annuities
☐ The Hidden Bonus in your IRA

Name _____

Address _____

City _____ State _____ Zip _____

Phone ( ) _____ Church _____

Comments _____

LOCAL HIGH SCHOOL GIRLS DONATE BOOKS

Continued from Page 1

picnic tables, and then the South Iredell FFA (Future Farmers of America) put the tables together and they were given to the Center.

The FHA/HERO is made up of 29 girls who are taking a course at South called "Child Care Services" taught by Marie Fitzgerald, a home economics teacher.

Six of the girls are in their second year of the course and will meet the state requirements for certification in child care upon completion of the course. These girls will be eligible for employment in the child care field once they are 18 years of age and have graduated from high school.

A very important part of the Child Care Services course is the twice weekly visits the students make to the FCDC. These visits help the girls learn about child care through first hand experience, and they also help the teachers at the FCDC by supplying them with volunteers who are eager to help and learn.

Ms. Fitzgerald said the students voted to continue the cake-baking project because they wanted to show staff at the FCDC how much they appreciated being able to come to the Center to learn.

FHA/HERO members are: first row; Gretchen Turner holding Eric Ellis from the baby room, Michelle Hayes holding Taylor Menster and Wanda Norket holding Meredith Robertson. Second row: Andrea Wilson, Carla Poteat, Dana Bordeaux and Angela Davidson. Third row: Denise Knight, Renee Fullwood and Michelle Luffman. Fourth row: Felicia Gamble, Camille Troutman and Felicia Houston.

Staff at the FCDC, and at Barium Springs Home for Children are equally grateful to the South students for their support and have enjoyed being a part of their training.

If your group or club is interested in helping the children at Barium Springs Home for Children, please contact Reade Baker, Director of Development, at 704/872-4157.

PAL WITHDRAWS FROM FUNDS

It was reported in the March issue of the "Presbyterian Family Ministries" that the North Carolina Department of Human Resources had awarded funds from a federal grant to Barium Springs Home for Children to re-establish an informal network of independent living programs which existed from 1984-87. The Home has decided that it would be inappropriate to participate in that program at this time.

GRADUATES HONORED; FUTURE PLANS REVEALED

Continued from Page 1

very much enjoyed helping the teachers with the three-year-olds. After graduation I will move into Statesville with a friend. Upon finding employment I plan to to attend Mitchell Community College through the nursing department, get my degree and continue helping others."

Wilma Virginia Lenox

"I have lived at Barium Springs Home for Children for five and a half months. After graduation I plan to continue living at the PAL program, and working at a convenience store. I hope to later get my own apartment. In the future I plan to take classes at Mitchell Community College to become an office secretary."

The PAL program is for older youth who experience less significant behavioral problems, but who need specialized programming to help them prepare for adulthood. It is located in Howard Cottage and houses a maximum of 12 youths, ages 16 to 20.

The youth living in the PAL cottage attend public school in the Barium community and many hold part-time jobs. This enables them to learn to form relationships with adults and peers outside the Home, and to learn and practice skills that are a part of daily living.

The staff and children of Barium Springs Home for Children wish Renee and Wilma the best and brightest futures, and congratulations on their graduation!

SCOTT NAMED SUPPORT WORKER OF THE YEAR

Continued from Page 1

"It was one of the biggest surprises of my life," said Jimmie Lue. "I don't have the words to express what this award means to me. All of the staff here work very hard, I just wish everyone could experience the feeling I had, and still have; it made me feel like a ten million dollar woman!"

As she busily peeled about 4 dozen potatoes, Jimmie Lue talked about her job, about the children and the staff at the Adolescent Center.

"I love the children here," said Jimmie Lue. "They respect me, even when I discipline them. They help me keep things clean and straightened and they even call me 'momma'. I really enjoy preparing meals for them because everyone seems to enjoy the food and that is a satisfying feeling. I have a good relationship with the staff and Abe, my supervisor. Don't get me wrong, we all have our bad days, but I generally enjoy my work."

Abe described the way employees of the Home feel about Jimmie Lue.

"Jimmie Lue has a very special way with children. She is nuturing, yet firm; she disciplines them without making them feel they've been punished. There is something about her you just can't put your finger on. She can ask children to help her do things that none of the other staff would ever dream of asking them to do, and they do it. Children who seldom clean their rooms, let alone a kitchen, will help clean out a big, greasy deep fryer just so they can be close to Jimmie Lue. It's truly incredible."

Jimmie Lue is a remarkable woman. She reared a 20-year-old daughter by herself, and four years ago took in the five-year-old son of a favorite niece to raise after his mother died of cancer.

"I wanted very much to rear him because his mother and I were very close," said Jimmie Lue. "I've worked very hard to instill the proper values and manners in him quickly because I'm getting older and he would be in someone else's care if something happened to me. He's really a good boy."

The Church has a big role in Jimmie Lue's life. She is a member of the Zion Wesley Church in Troutman, North Carolina, where she sings in the adult choir and is President of the young children's choir.

"I've had so many blessings in my life," said Jimmie Lue. "I have a wonderful daughter and son; a job that I love, working with children and people I'm fond of; this award which I'm so proud of, and much, much more. And I thank God for all of it."

Other recepients of awards from the NCCCA were: Sandy Waycaster, Crossnore School - Child Care Worker of the Year; Dr. William H. (Mace) Brown, Board of Trustees for Baptist Children's Homes of North Carolina - Trustee of the Year; and David Hunt Jernigan, Social Worker for the Department of Social Services in Asheville - Alan Keith - Lucas Friend of Children Award.

The Awards Presentation followed an annual two-day child care conference by the NCCCA filled with workshops for interested member agencies. This annual event occurs in May and is held at Camp Caraway.

MEMORIAL GIFTS: A Way To Say You Care

Do you have a friend or loved one you wish to remember in a special way? Barium Springs Home for Children can help you honor that certain person through our Memorial and Remembrance Program.

The program is a valuable source of income to help meet operating expenses. At the same time, it is a thoughtful way to say to a friend, relative or bereaved family that you care.

HERE IS HOW IT WORKS:

MEMORIAL GIFTS are acknowledged immediately by a personal card to the bereaved family. No mention is made of the gift amount. Many find this "living memorial" more meaningful than sending flowers.

REMEMBRANCE GIFTS may be sent in honor of a birth, birthday, anniversary, graduation, illness, recovery or occasions such as Mother's Day or Father's Day. They are promptly acknowledged. The amount is not mentioned.

Continued from Previous Issue

FEBRUARY MEMORIALS

Mrs. Hazel Tillotson Lee, High Point
Mrs. Lois Grier Hogg
Mr. Cecil Allen Lewis, Rocky Mount
Mrs. Hazel W. Nolan
Mrs. Jeanette "Happy" Lewis, Fayetteville
Mrs. Carl Marsh
Mr. H. Price Lineberger, Gastonia
Mr. and Mrs. M. B. Bing
Mrs. Lois Grier Hogg
Mr. W. L. "Bill" Lippard, Salisbury
Mrs. Zela G. Evans
Mrs. R. E. Little
John and Rachel Rotella
Mrs. Anna Locke, Salem, NJ
Maxine and Carlos Heath
Mrs. David G. (Eunice C.) Lore, Gastonia
Mrs. Dorothy K. Ford
Miss Mildred Mallard, Raleigh
Mrs. W. N. Sparkman
Mr. Livy Matthews, Harrells
Mrs. Hannah B. Branyon
Jeanette McGirt, Wagram
Sally and Dan Roach
Mr. Edward Micol, Valdese
Mr. and Mrs. J. A. Verreault, Jr.
Mr. W. B. Millner, Jr., Concord
Mr. J. E. Millner
Dr. James F. Newsome, Chapel Hill
Mr. A. Grant Whitney
Mrs. Edith Oldham, Johnstown, PA
Mr. and Mrs. Ellis Swain
Mr. William Oscar Page, Tarboro
Mrs. Enid T. Dula
Shirley and Sammy Harrell
Mr. and Mrs. Ernest Keene
Jess and Clara Monroe
Mr. and Mrs. Stan Rochinski
Mrs. Mary Williams
Mr. Hamilton H. Parker, North Myrtle Beach, SC
John and Rachel Rotella
Mr. Robert Chadsy Pennell, Kannapolis
Mr. W. Milton Wheeler
Mr. Benton Pipkin, Reidsville
Mr. J. E. Millner
Mrs. Magdaline Powell, Asheboro
Mrs. Colleen A. McIver
Mrs. Lucy Benton Purvis, Southport
Edwin, Helen and Charlie Taylor
Mrs. Mary Ramsey, Charlotte
Mrs. Margaret B. Lorraine
Mrs. Kate Rogers, Tabor City
Barbara and Bob Harrelson
Mr. Walter Rogers, Cameron
J. D. and Wilma Johnson
Miss Rosalene P. Ruscoe, High Point
Lois and Jim Hogg
Mrs. Lola Shore Rutledge, Yadkinville
Mrs. Ruth A. Miller
Mr. Alton Walters Sawyer, High Point
Lois and Jim Hogg
W. S. Shepherd, Sr., Winston-Salem
Mr. Robert H. Shepherd
Mr. Milburn Simpson, Monroe
Ms. Lena A. Sells
Mr. W. Ed. Snakenburg, Jacksonville, FL
Mr. and Mrs. Kenneth Corbett
Mrs. J. Milton (Velma) Stephenson, Willow Springs,
Charles and Barbara Wagner
Mrs. William S. (Frances E.) Terrell, Charlotte
Doctor and Mrs. Ralph B. Campbell
Don and Alice Smith
Mrs. H. F. (Edith Ricker) Thompson, Chesterfield, VA
First Presb. Church, Spring Lake/Circle #3
Dr. E. Daymond Turner, Charlotte
Mrs. Lois W. Wolfe
Mr. Warren Wallace, Fairmont
Mrs. Van G. Beach
Mr. William C. Walters, Orrum
Mrs. Martha Beach
Mr. S. Gary Westmoreland, Mooresville
Mr. and Mrs. James W. Westmoreland, Sr.
Sister of Mrs. Nancy Wilson
Mrs. Hilda Carson
Mr. James Parks Wilson, Huntersville
Mr. and Mrs. W. W. Blythe
Ms. Jean McElroy
Mrs. Lillian Hoffman Yarbrough
Mrs. Zela G. Evans
Miss Jessie May Young, High Point
Mr. and Mrs. James H. Hogg

FEBRUARY HONORED

Mrs. Herta Albrecht, Hampstead
Birthday
Miss Elizabeth N. Sidbury

Continued on Next Page

Continued from Previous Page

Mrs. Cranine Brinkhaus, Chapel Hill
Get Well
Amos and Ruth Fowler
Mike Earnhardt, Winston-Salem
Get Well
Barbara and Bob Harrelson
Mrs. Carol Marshburn, Vienna, VA
Get Well
Amos and Ruth Fowler
Mrs. Margaret M. McGrath, Pineville
90th Birthday
Rufus H. and Ailene H. Hunter
Doctor Josephine Melchior, Rocky Mount
Retirement
Mrs. Martha Beach

MARCH MEMORIALS

Mrs. A.D. (Annie Black Wiliams) Abercrombie, Greenwood, SC
Ms. Mary Louisa Williams
Mrs. W. S. (Dolly) Abernethy, Jr., Charlotte
Bill and Pat Davis
Mr. and Mrs. John S. Davis, Jr.
Mrs. Madge Everett Alexander, High Point
Mr. and Mrs. James H. Hogg
Mr. Ellis Allen, Charlotte
Charles and Gretchen Sherrill
Mr. Thurman C. Allred, Candor
Mr. W. Carl Allred
Raymond J. Anthony
Ms. Dorothy L. Cameron
Mrs. Leonard (Margaret Blue) Ascough, Sanford
Bill and Sara Mawyer
Mrs. O. W. Avant, Whiteville
The Sidney A. Hughes Family
Mr. Frederick Avant, Raleigh
The Sidney A. Hughes Family
Mr. Leon Barker, Elon College
Mr. and Mrs. Guy E. Barker
Family of the late Annie and John Moore
Mrs. Kate Barker
John and Rachel Rotella
Miss Frances Elizabeth Bate
J. L. Hiatt, Jr.; Carl P. Hiatt and Mildred Jones
Mrs. Myrtle Rogers "Polly" Baucom, Fayetteville
Mr. and Mrs. Michael D. Davidson
Mrs. C. L. Dreibelbis & Brothers and Sisters
Ms. Kathryn Y. Lewis
Mr. and Mrs. Michael H. Steadman
Thomas B. and Mary D. Vincent
Mrs. Adrian (Myrtle B.) Williams
Catherine Virgina Baxter, Charlotte
Mr. and Mrs. R. M. Mauldin, Jr.
Mother of Kenny Beck, Raleigh
Patsy and Howard Johnson
Mr. Ronald E. Biddle, Sr., Asheboro
Mr. and Mrs. James H. Hogg
Mr. Gardner B. Bostic, Shannon
Ms. Margaret McKenzie
Mr. Linwood Bradsher, Roxboro
Eunice Abbitt and Family
Mr. Edwin Benton Braswell, Sr., High Point
Mr. and Mrs. James H. Hogg
Mr. James Norment Britt, Jr., Lumberton
Mr. E. P. Bond, Jr.
Mr. and Mrs. J. K. Bringle
Mr. William Brock
Palestine Presbyterian Church
Mr. Joseph F. Brown, Fort Mill, SC
Mr. A. Grant Whitney
Mrs. Robert (Katherine) Bryant, Williamsburg, VA
Admiral and Mrs. William A. Moffett
Mrs. Eugene (Hazel A.) Buffaloe, Raleigh
Mr. L. Eugene Buffaloe
Mrs. Gladys B. Cameron, Lillington
James and Sarah Cameron and Family
Mr. Thomas J. Carr, Sr.
Mrs. Edward B. Thornton
Mr. Norman Carter, Fayetteville
Mr. and Mrs. C. P. Weeks
Mrs. Lillian Cates
Mrs. Sarah L. Todd
Mr. Frank W. Collins, High Point
Mr. and Mrs. Charles B. Atkinson, Jr.
Mrs. A. J. (Liliss H.) Cook, Charlotte
The Charles Peaseley Family
Mr. John C. "Jack" Cooper, Washington
Dave and Erin Taylor
Mr. Cyril Cooper
Mrs. Shirley B. Snell
Mrs. Mary MacLachlan Crissman
Mr. K. W. Crissman
Mrs. Tom Curlee, Jr., Greenville, SC
Mrs. Frank Watkins
Mr. and Mrs. Frank Watkins, Jr.
Mr. and Mrs. J. L. Watkins
Mrs. Philip Coleman Davis, Asheville
The Sidney A. Hughes Family

Mrs. Ruby Davis, Roxboro
Mrs. Eunice W. Abbitt
J. D. Dickerson and Family
Mr. Lawton B. Dutton, High Point
Lois and Jim Hogg
Mr. Lawrence Egerton, Sr., Greensboro
Mr. and Mrs. James H. Hogg
Mr. Gerald H. Ehringer, Albemarle
Mrs. Rosemary Hannell
Mrs. Peggy Ernhart, Fayetteville
Jim Rogers and Kelly Muse-Rogers
Mr. Francis Evans, Roxboro
Mrs. Eunice W. Abbitt
J. D. Dickerson and Family
Mr. Wesley M. Evans
The Carson Class/Sanford First Presbyterian
Mrs. Floyd R. Falls, Shelby
Mr. and Mrs. Howard B. Jackson
Mrs. Pearl Davis Fowler
Dr. and Mrs. John L. McCain and Family
Mrs. Ruby Funderburk, Charlotte
Mr. Ward B. Funderburk
Mr. Robert W. Gaddy, Sr., Lumberton
Mrs. Grace M. McIntyre
Mr. Hoyt L. Gale, Salemburg
Mr. and Mrs. Julian H. McIntyre
Mr. John Phillip Gammon, Concord
Mrs. Thomas E. Rushforth
Mr. John Freeman Gaylord, Sr., Wilmington
Mrs. Mary S. Lomax
Mrs. Frances Fuqua Gerhardt, Winston-Salem
Mr. Robert H. Shepherd
Mrs. Louise Hart Arbogast Greene, Charlotte
Miss Lelia M. Alexander
Mrs. Addie M. Greene, Durham
Fred and Gene Morgan
Mrs. Malvena Alexander Greene, Charlotte
Mrs. Walter Lee Gray
Mrs. Carolyn A. Heffner
Mrs. Margaret B. Lorraine
Honorable Susie Sharp
Mr. Murray Milton Grier, Gastonia
Mr. and Mrs. James H. Hogg
Mrs. H. B. Gurganus, Whiteville
The Sidney A. Hughes Family
Mr. Clyde Leslie Gurley, Sr., Kernersville
Lois and Jim Hogg
Mrs. Gould Haigler, Concord
Mrs. Mary M. Slaton
Mrs. J. D. (Ruth Crisp) Hambright, Grover
Mrs. Philip G. Padgett
Mr. Broadus Hamilton, III, Hickory
Parents
Mrs. Harry (Mary Hill) Hardeman, Winston-Salem
Mrs. Ruth A. Miller
Mrs. Annie Jane Harrington, Broadway
Mt. Pisgah Extension Homemakers Club
Ms. Lola G. Haywood, Mount Gilead
Mrs. Lillian B. Gallimore
Mr. Foster H. Herring, Spring Lake
Mrs. E. C. Hemingway
Dr. Joseph H. Hiatt, Jr., Southern Pines
Mr. and Mrs. Fred A. Ratchford
Mrs. Lillian High, Sims
Patsy and Howard Johnson
Mr. Thomas S. Hill, Charlotte
Mr. Lawton H. Nisbet
Mr. Michael W. Hines, Jacksonville
Ms. Sue J. Eubank
Mrs. Eula C. Hobbs, Wilmington
Miss Elizabeth N. Sidbury
Patrick H. Hobson
Mrs. Hilda Carson
Mr. and Mrs. James Lees Hogg, St. Paul, MN
Mr. and Mrs. James H. Hogg
Mrs. Sarah Ismay Hood, Sanford
Mrs. Estelle J. Monroe
Mrs. Bessie Horne, Fayetteville
Mrs. David A. Blalock, Sr.
Johnny Humble, Charlotte
Ms. Bobbie S. Humble
Mrs. Elizabeth Bullock Jones, Spring Lake
Mr. and Mrs. Odell A. Smith, Sr.
Mrs. Macy Kelly, Charlotte
Mrs. Miriam B. Williams
Mrs. Faye E. Kennedy, Thomasville
Mr. and Mrs. Charles B. Atkinson, Jr.
Mrs. Nell R. Kimrey, Sanford
Ms. Mary McIver Rosser
Howell P. Kirkland, Rocky Mount
Mr. Roy C. Bradford
Mr. Frank Brabham Kirkland, Charlotte
Mr. and Mrs. Robert A. Linn
Mr. Walter Kluttz, Sr., Cleveland
Mr. and Mrs. J. K. Bringle
Mr. William Arthur Konkle, Sr., Kernersville
Lois and Jim Hogg
Mr. Paul Langley, Rocky Mount
Mrs. Rachel Midgette and Brenda M. Porter
Mrs. Ruby Laughridge, Hendersonville
Mr. and Mrs. George F. McMillan
Mrs. Harry Litaker, Jacksonville, FL
Mrs. Myrtle M. Patterson
Mr. Corrado Lucherino, Caracas, Venezuela
Mr. William Wilson Brown, Jr.
Miss Sarah Lytch, Raeford
Miss Lovic Johnson
Mrs. Lucy Moore Grasty Martin
Captain and Mrs. James H. Campbell
Mrs. B. Frank (Martha Miley) Matthews, Charlotte
Mr. and Mrs. Fred C. Pharr
Mr. William Paul (Bill) McAllister, Bristol, TN
Mr. and Mrs. Jerry K. Young, Jr.
Mrs. Sarah Watson McCormick, Rowland
Mrs. David R. McNeill
Pfc. Phill McDonald
Mr. and Mrs. Harry E. Wimbish
Mrs. Elise Jordan McKoy, Wilmington
Chick and Jo Anne Mathis
Mrs. Tom (Elizabeth Ellison) McLean, Fayetteville
AAA Glass Company, Inc.
Mrs. George Matthews, Jr.
Mr. and Mrs. Charles D. McAllister
Mr. June S. Williams
Mrs. John A. (Ruth) McLean, Maxton
Mrs. Gertrude C. McLean
Miss Myra Rose McLean, Gastonia
Miss Emma Anderson
Mrs. and Mrs. Robert A. Grier
Mrs. W. C. (Kate) McNeill, Laurinburg
Ms. Peggy Blue McIntosh
Mrs. Ed (Ann Robbins) Mendenhall, High Point
Lois and Jim Hogg
Mr. Robert S. Overman
Mrs. Blanche J. Meredith, Thomasville
Lois and Jim Hogg
Mr. James J. Mitchell
Mrs. Kathleen M. Hendrix
Mrs. Margaret Moore, Charlotte
Thelma and Bill Funderburk
Mrs. Elizabeth F. Moore, Tarboro
William & Mary Hart Presby. Ch.
Miss Catherine J. Robbins
Mrs. Juanita McKeithan Moore, Castle Hayne
Mrs. Janet Renninger
Mr. and Mrs. J. M. Morrow, Albemarle
Mrs. Marguerite M. Rabe
Mrs. Fannie Morton
Mrs. James H. Dick, Jr.
Mrs. DeVane (Louise) Murphy, Burgaw
Mrs. Jean M. Shelley
Mr. R. Finla Murphy, Jacksonville, FL
Mrs. Jean M. Shelley
Mrs. Josephine Y. Nichols
The Carson Class/Sanford First Presbyterian
Mrs. Carrie Nott, Hampstead
Miss Elizabeth N. Sidbury
Mr. Harry W. Oldham, Hillsborough
Fairfield Presbyterian Church
Mrs. James Ormsby
John and Rachel Rotella
Mrs. Dorothy Patterson
Mr. and Mrs. Lewis A. Merrill
Mrs. Leonard J. Pearson, Durham
Sarah Freeland and Ronnie Pearson
Dr. Carl H. Peters, Rocky Mount
Mr. and Mrs. R. C. Spears, Sr.
Mr. G. T. Rabe, Sr., Albemarle
Mrs. Marguerite M. Rabe
Mrs. Marie Ramsey, Charlotte
Mr. F. J. Schweitzer, Jr.
Dr. Nathan H. Reed, Kings Mountain
Mr. and Mrs. Howard B. Jackson
Mrs. Philip G. Padgett
Mr. M. R. Rich, Sr., Lumberton
Mr. Millard R. Rich, Jr.
Mrs. Carl (Anne) Riggs, Sr., Bowdon, GA
Charles and Gretchen Sherrill
Mr. Charles F. Ritchie, Jr., Concord
Mrs. Mary M. Slaton
Mr. John Rose, Fremont
Mr. and Mrs. Richard C. Andrews
Mrs. C. L. (Glenna Farlow) Russell, High Point
Mr. and Mrs. James H. Hogg
Mrs. Catherine Safrit
Mrs. Margaret S. Jordan
Mr. Lee G. Sanburg, Charlotte
Mrs. Miriam B. Williams
Mr. William Samuel Shaffer, II, Carrboro
Mrs. Lois Grier Hogg
Mrs. William M. (Helen M.) Shaw, Fayetteville
Mrs. Kelso C. Hambright
Mr. H. Ruffin Horne
Doctor and Mrs. James H. DeLap
Mr. and Mrs. Vivian Edward Hollinshed
Mr. and Mrs. Donald V. Snelgrove
Mr. James A. Shrader, Grundy, WV
Mr. and Mrs. Charles L. Ives, III
Mr. Edwin J. Smith, Gastonia
Mr. and Mrs. Fred A. Ratchford
Mr. Duncan Smith, Maxton
Miss Katie McLean
Rev. John Robert Smith, Big Canoe, GA
Mr. and Mrs. Alfred T. Clifford
Mr. and Mrs. Locke T. Clifford
Mrs. Louise C. Smith
Mrs. Pearl R. Spears, Rocky Mount
Mrs. E. E. Adkins.
Mr. and Mrs. Robert A. Eason
Mr. Willis A. Moore
Check and Jackie Spears
Rev. James P. Steele, Jr., Greenwood, SC
Mr. and Mrs. Charles M. McBryde
Mrs. Leoma Steen
Mr. and Mrs. L. H. Bullard
Mrs. Mark Stevenson
Mr. Steve Hines
Mrs. Jonathan W. (Nancy Alexander) Stott, Charlotte
Miss Lelia M. Alexander
Joe Stout
AAA Glass Company, Inc.
Mrs. Inez Streater, Wadesboro
The Sidney A. Hughes Family
Ms. Iola Lee Tankard, Washington
Gray and Jane Hodges
Mr. Eugene Ulysess Taylor, Sr., Jacksonville
Ms. Sue J. Eubank
Mr. J. Edward Tharpe, Williamsburg, VA
Mrs. Anita Stewart Brown
Mrs. L. M. Thomas
Mrs. W. P. Glass
Mrs. J. Faison Thomson, Sr., Goldsboro
Mrs. Paul R. Neel
Mrs. Juanita Adams Tucker, Rock Hill, SC
Mrs. Naomi W. Dunn
Mrs. Ralph Wall, Atkinson
Mr. and Mrs. R. M. Walker
Mr. Roy Weaver, Swansboro
Mr. and Mrs. Vivian Edward Hollinshed
Mr. Gerald N. Weyandt, Wilmington
Kathryn & Eleanor Haskett and Mildred Blalock
Mrs. Jean Renninger
Mrs. Maggie Cook Williams, Godwin
Mrs. E. C. Hemingway
Mrs. Brenda B. Young, Monroe
Mr. and Mrs. E. P. Bond, Jr.
Mr. Ellis Zimmerman, Valdese
Mrs. Bernice Ribet

Continued on Next Page

Continued from Previous Page

MARCH HONORED

Miss Lelia M. Alexander, Charlotte
Mrs. Walter Lee Gray
Mrs. Gloria W. Caldwell, Charlotte
Anniversary
Mr. Thomas M. Caldwell
Mrs. Joe E. Caviness, Lillington
Birthday
Mr. Joe E. Caviness
Mr. and Mrs. John Escher, Sanford
Recent marriage
Mrs. Rexine Kelly Lloyd
Mr. and Mrs. W. H. Jarman, Gastonia
50th Anniversary
Mrs. Phil Jackson
Mr. C. Douglas McFadyen, Chapel Hill
Birthday
Mrs. Vivian McFadyen
Mrs. John H. Nance, Fayetteville
Birthday
Mr. and Mrs. Robert J. White
H. I. Shepherd, Rural Hall
Birthday
Mr. Robert H. Shepherd

APRIL MEMORIALS

Dr. Lee D. Abernethy, Jr., Charlotte
Mr. and Mrs. R. M. Mauldin, Jr. and Blair
Mrs. Joseph (Bessie Ann W.) Albright, Burlington
Mrs. Mary A. Davey
Mrs. J. H. (Mamie Wilson) Alexander, Charlotte
Miss Lelia M. Alexander
Mr. James Allen, Wilmington
Mrs. Sarah B. Shumpert
Mrs. Helen Bevan Allen, Burlington
Macy and Katherine Bain Taylor
Mr. Paul Archer, Charlotte
Mrs. Roy C. McLaughlin
Mrs. A. S. (Margaret McPhaul) Baldwin, Red Springs
Ms. Margaret McKenzie
Eula C. Barbee, Wilson
Ms. Pattie H. Barbee
Catherine Barker
New Hope Pres. Church/WOC
Mrs. George H. (Myrtle Rogers "Polly") Baucom, Fayetteville
Mrs. Paul B. Alligood
Mr. and Mrs. John S. Whitley
Mrs. Belvia Bauguess, Concord
Mrs. Esther P. Young
Mr. Carl J. Beacham, Jacksonville
Mr. and Mrs. Wallace W. Wicks
Mrs. H. O. (Nell Liner) Benson, Tryon
Mike and Hazel Gantt
Mr. Lacy G. Beshears (Barium Alumni), Clemmons
Mr. Charles A. Carriker
Ray and Alice Clendenin
Mr. and Mrs. Dalma Lee Jessup
Mr. and Mrs. James F. Ramsey
Mr. Wilmer B. Blalock, Sr., Willow Springs
Mrs. Mozelle McLamb B. Hooks
Mrs. J. Thomas (Grace) Bowen, Columbus, OH
Mr. and Mrs. Robert W. Bowen
Mrs. Mollie Bridges, Sanford
Mrs. Robena Wright
Fonzie Lawson Brinegar, Crumpler
Godwin Presbyterian Ch./Circle #2
Doctor and Mrs. Eugene M. Holden
Mr. J. T. Brinkley, Teachey.
Mr. Harry Carlton
Macie Ruddell and Marie Batchelor
Mrs. Mamie Brown, Manning, SC
Mr. and Mrs. George F. McMillan
Mr. Frank S. Brown
Mrs. Frank S. Brown
Mr. W. J. Brown, Raleigh
Mr. and Mrs. Jesse W. Bryant
Rev. and Mrs. W. C. Brown
Mr. W. Lamont Brown
Mrs. Myrtle Foote Brown (Barium Alumni), Durham
Mrs. R. A. Heady
Mrs. Bumgardner
Mr. and Mrs. James F. Bennett
Mr. J. Marion Burke, Mount Airy
Mr. and Mrs. Robert J. Reynolds
Mrs. Ralph J. Sykes
Mr. Hae Butner, Cameron
J. D. and Wilma Johnson
Mrs. Helen Jerry Caine, Charlotte
Mr. E. G. Vinroot
Mr. Charlie Campbell, Mooresville
Ms. Estelle S. Cashion
Mr. Roy Capps, Gastonia
Page and Lee Carver
Mr. John Laurie Carr, Dayton, OH
Mrs. Lilly McMahan
Mr. William Patrick Cecil, Greensboro
Jim and Lois Hogg
Mr. Garfield Childers, Taylorsville
Mr. Hugh Childers
Ruth K. Choate
Mr. Ira Choate
Mr. Leroy Henderson Clawson, Charlotte
Mrs. Judy C. Moretz
Mrs. Lula Cline, Charlotte
Mr. and Mrs. James F. Bennett
Mildred Ann Coates, Charlotte
Mr. Lamar W. Coates
Mr. Eli Combs
Springwood Pres. Church/Adult Bible Class
Mr. and Mrs. Bernard Coppala
Mr. Robert M. Coppala
Mr. William E. Courtney, Charlotte
Catherine and Robert Creech
Mr. Henry R. Crais, Brevard
Ed and Ruth Chambers
Mr. E. L. Craver, Winston-Salem
Mrs. Ocia W. Craver
Mr. W. E. Cruse, West End
Mr. and Mrs. A. J. Garner
Mr. Allen Deal, Statesville
Mr. and Mrs. Bob Babcock
Mr. J. E. Doster, Gibson
Ms. Daphine D. Doster
Mr. and Mrs. T. M. Doughtery
Mrs. Ethel D. Johnson
Mr. James Andy Drye, Concord
Bill and Thelma Funderburk
Mr. Gene Eatman, Concord
Catherine and Robert Creech
Mr. Thomas C. Ellis, Cedar Grove
Mrs. Lucille W. Ellis
Mrs. Paul (Ellen) Emmons, Beaufort, SC
Mrs. Rosemary Hannell
Mary Kay Nance
Miss Mildred Roberta Falls, Gastonia
Mrs. Lois Grier Hogg
Miss Nettie Ruth Floyd, Fairmont
Mrs. Sarah McRackan Nantz
Mr. Bill Frazier, Burlington
Mr. and Mrs. Richard W. Gunn
Mr. W. Mack Freeman, Charlotte
Mrs. Elizabeth M. Keistler
Mrs. John B. (Louise Caldwell) Gallent, Davidson
Doctor John N. Burnett
Michelle Garmon, Houston, TX
Mr. and Mrs. Horace O. Carroll
Mr. William B. Garris, New Bern
Women of West New Bern Presbyterian Church
Thomas Gobel
Betsy and Earle Chapman
Bill Goodman
Mr. William M. Orr, Jr.
Mrs. Minnie Reynolds Graham, Cameron
Ms. Virginia Graham
Mrs. Malvena Alexander Greene, Charlotte
Miss Lelia M. Alexander
Mrs. William Myles Shelley
Mr. Thomas Gray Grier, Gastonia
Mr. and Mrs. James H. Hogg
Tommy Hope Grissom, Gastonia
Mr. D. S. Harkey, Jr.
Mr. John Gutsie, Hazleton, PA
Mr. and Mrs. Roy C. McLaughlin
Mr. Dean M. Hale
Mrs. Ellen Johnston-Hale
Mr. Matthew N. Hall, Gastonia
Mr. and Mrs. Fred A. Ratchford
Mr. Broadus Hamilton, III, Hickory
Parents
Mrs. Clair L. Harrington, Sanford
Mrs. Rexine Kelly Lloyd
Mr. W. Glenn Harrison, Jr., Burlington
Mr. and Mrs. John A. Bowden, Jr.
Mrs. Glenn Haston, Charlotte
Miss Lelia M. Alexander
W. H. and Flora Hawkins, Charlotte
Mrs. Netta H. Braswell
Mrs. Ludie B. Hawley, Hamlet
Ms. Martha H. Walters
Lonnie Helms, Newport News, VA
Mr. and Mrs. James A. Hannon
Gertrude C. Herthel, Lumberton
Mr. Nicholas W. Herthel
Dr. Joseph H. Hiatt, Jr., Southern Pines
Mrs. Lois Grier Hogg
Mrs. Neal Griffin Hill, Goldsboro
Mrs. Minnie Griffin Dove
Mrs. Lillie Hinson, Charlotte
Mrs. Ruth H. Morris
Mr. Martin Luther Holton, Jr., Jamestown
Mrs. Rosa K. Britt
Jim and Lois Hogg
Miss Hattie Howard, Morganton
Mrs. Betty Lou Avery
Johnny Humble, Charlotte
Ms. Bobbie S. Humble
Mr. Avery L. Hunter
Mr. and Mrs. Rufus H. Hunter
Mr. Russell James, Bethel
Jim and Lois Hogg
Mr. Frank James, Greensboro
Ms. Virginia G. Robertson
Mrs. Helen Jarman, Charlotte
Maurice and Bobbie Seaver
Lt. Col. James Davidson Johnston, France/Barium Spgs.
Mr. Charlie L. Sears
Mr. Morris A. Jones, High Point
Lois and Jim Hogg
Mr. Bob Overman
Mother of Barry W. Jones
Mr. Barry W. Jones
J. Marcus Kerns, Charlotte
Mr. and Mrs. Jeff McElroy
Mr. Dean Knight, Stoneville
Ms. Virginia G. Robertson
Mrs. Eddie Kramer, Fredericksburg, TX
Mr. and Mrs. G. R. Rountree
Mrs. Barbara Ellen Lamonds
Mr. Lacy Lamonds
Pauline Leazer
Mr. Roy E. Leazer
Mr. Bill Lee, Clearwater, FL
Mr. Russell E. Glasgow
Jewel C. Leggett
Mrs. Helen Page
Mr. Luther E. Lewis
Mrs. Alice Ray Niece
Mrs. Stancil (Carolyn Shaw) Lilley, Washington
Mrs. Helen S. Southerland
Miss Deborah Sue Litwack
Ms. Charlotte Litwack
Mr. Bertie Brice Long, Charlotte
Mr. and Mrs. W. R. Funderburk
Mr. Wilber H. Snipes
Miss Anne Lucas, Currie
Mrs. Mabel H. Walker
Stanley Mathews, St. Petersburg, FL
Mrs. Travis E. Glausier
Mrs. Gertrude S. McConnell, Newton
Mr. and Mrs. James P. Isenhour
Mrs. Nathan (Nancy C.) McCormick, Laurinburg
Mrs. Sue S. McLean
Mr. James B. McCoy, Jr., Concord
Doctor and Mrs. David A. Lockhart
Mrs. Tommy (Roberta) McCrimmon, Vass
J. D. and Wilma Johnson
Mrs. George D. McGill, Sr., Harrills
Mrs. Estelle J. Monore
Mr. Dan McIntyre
Godwin Presbyterian Ch./Circle #2
Mr. William S. McPherson, Burlington
Mrs. Versa P. McPherson
Mrs. Anne Gilbert Millar, Jacksonville, FL
Mrs. Virginia S. Lambeth
Mr. Lonnie Mitchell, Shelby
Mr. and Mrs. Eugene S. Arrowood
Mrs. Mary Beckwith Moore, Washington
Gray and Jane Hodges
Mrs. Roy (Bettie B.) Moore, Jr., Wilson
Mr. Johnnie W. Cockrell
Mr. Robert H. Moreland, Suitland, MD
Mr. Frank Weedon
Mr. James (J. P.) Powell Morgan, Star
The Asbill Family/Mrs. Colleen McIver
Mrs. Maude Reid Morrison, Greensboro
Mr. and Mrs. E. Reid Cochrane
Mrs. O. F. Offman
Mrs. Elisabeth Weeks Harper Morton, Danville, VA
Mr. and Mrs. Fred M. Mallison
Mrs. Catherine W. Nicholls, Washington
Mrs. Myrtle M. Patterson
Mrs. Lula Cribb Nobles, Chadbourn
Miss Elizabeth N. Sidbury
Mrs. Anne Welch Pieper, Atlanta, GA
Jane Hutchison Taylor and Robert M. Taylor
Rev. Zachary Taylor Piephoff, Concord
Mr. and Mrs. James H. Hogg
Ryan Alexander Poole
Mr. and Mrs. James T. Alexander, Jr.
Mr. Charles Pope
Godwin Presbyterian Ch./Circle #2
Mr. Doris Powell, High Point
Mrs. Colleen McIver
W. Greyson Quarles, Raleigh
Mr. and Mrs. Harold Bolick
Mrs. Charles E. (Lillie Calhoun) Quinn, Gastonia
Ms. Sherry Garland Wyatt
Mrs. Sarah Wilson Ratchford, Gastonia
Mr. and Mrs. Fred A. Ratchford
Mrs. O. H. (Nancy B.) Rawlinson, Southern Pines
Mr. O. Hawley Rawlinson
Mr. Augustus Barker Raymer, Statesville
Mrs. A. B. (Dorothy Dillon) Raymer
Dorothy Dillon Raymer
Mrs. A. B. (Dorothy Dillon) Raymer
Mr. Harry Register, Sanford
Mr. and Mrs. Dowe Smith
Miss Rebecca Ritchie, Statesville
Mrs. Irene Lee Triplett
Mrs. Chandler (Eloise M.) Roberts, Raeford
Mrs. T. K. Cobb
Mr. Knox W. Rollins, Sanford
Mr. and Mrs. Charles M. McBryde
Mrs. Marion Lee Fanney Ryals, Roanoke Rapids
Ms. Gertrude W. Tanner
Mr. Joseph A. Savage (Barium Alumni), Fayetteville
The Vocational Rehabilitation Services Staff
Mrs. Willie A. Hawkins
Ms. Mary K. Hollingsworth
Mr. and Mrs. Robert O. Johnson
Mr. and Mrs. Orrin J. Lee
Mr. Billy F. Setzer, Charlotte
Ironton Presbyterian Church
Mr. Earl F. Setzer
Mr. Fred Sherwood, Cameron
J. D. and Wilma Johnson and Rachel
J. T. Sigmon, Cherryville
Ironton Presbyterian Church
Mrs. Anne Rankin Sims, Gastonia
Mrs. Lois Grier Hogg
Mr. Frank McPherson Sinclair, Charlotte
Miss Dorothy Robinson
Mr. Samuel Porcher Smith, Sr., Myrtle Beach, SC
Mr. and Mrs. James A. Hufham Jr.
Mrs. Thelma Smith, New Bern
Women of West New Bern Presbyterian Church
Mr. James C. Smith, Shelby
Mrs. Florence D. Perry
Mr. Lucas J. Solomon, Jr., Charlotte
Mr. and Mrs. Joseph M. Clark
Mrs. Shellie Underwood Spoon, Asheboro
Betsy and Earle Chapman
Mr. Shaw T. Stephenson, Durham
Mrs. Ossie B. Stephenson
Mrs. J. H. Stimson, Statesville
Mr. D. D. Crowson
Mr. E. B. Stone, Charlotte
Mr. and Mrs. R. M. Mauldin, Jr.
Mrs. Charles R. (Tilley Horton) Stroud, Sr., Goldsboro/Barium Spg.
Martha and Jack Caudill
James and Bette Chastain
Mr. and Mrs. David Crosby
Mrs. Deborah W. Gulledge
Mr. and Mrs. James A. Hall, Sr.
Miss Lois Jackson
Walter and Kathleen Lederer
Miss Verona Massey
Jim, Linda and Corey Parker
Mrs. Leonell P. Robeson
Mr. and Mrs. B. K. Ward
Mr. Robert S. Sweet, Charlotte
Mr. and Mrs. Clarence O. Kuester, Jr.
Mrs. M. L. (Margaret) Taliaferro,
Mr. M. L. Taliaferro
Mrs. Robert Tallent, Charlotte
Mr. and Mrs. Clarence O. Kuester, Jr.

Continued on Next Page

Continued from Previous Page

Ms. Iola Lee Tankard, Washington
Mrs. Myrtle M. Patterson
Mrs. Lillian Tapp
New Hope Pres. Church/WOC
Brooks Thayer, Pittsburgh, PA
Mrs. Sallie P. Johnson
Mr. Clarence Thomas, Sr., Lillington
Ms. Martha H. Dickens
Mr. Julius Thompson, Ellerbe
Mrs. Lee McInnis
Mrs. Anna J. Bailey Thrower (Barium Alumni), Robbins
Children of Anna Jane Bailey Thrower
Mrs. Lee (Virture) Tyner, Hoffman
Mrs. Violet H. McGill
Ben Vernon
Doctor and Mrs. J. Taylor Vernon
Mrs. Kate Walser, High Point
Ms. Etta Walser
Mr. George B. Watkins, Richmond, VA
Mr. David W. Johnson
Mrs. Addie P. Welch, Charlotte
Robert and Catherine Creech
Mrs. Ella Bell Davis Whitted, Fayetteville
Mrs. Sarah W. Misiaszek
Miss Julia Rose Wilkinson, Dillon
Ms. Carolyn J. McArthur
Mrs. Maggie Cook Williams, Godwin
Doctor and Mrs. Eugene M. Holden
Mrs. Dan (Catherine) Williamson, Springfield, VA
Mrs. Marion Peggy Bryan
Mr. Ray Williams, Richmond, VA
George and Irene Wingfield
Mr. Harold S. (Buck) Williamson, Sanford
Mrs. Hilda M. Carson
Ms. Nan S. Harrington
Rexine, Kelly and David Lloyd
Mr. and Mrs. Dowe Smith
Mr. Robert Franklin Williard, Jackson, MS
Mr. and Mrs. James H. Hogg
Mrs. Margaret T. Willis, Fayetteville
Mrs. C. F. Mowery
Mike Wilson
Ms. Betty K. Prim
Mr. and Mrs. Marvin N. Woods
Mrs. Fran Dawes
Mrs. Grace S. Woody, Graham
Mrs. Mary Woddy Smith
Mr. John Matthew Wooten, Wilmington
Mrs. Vivian McFadyen
Mrs. William O. (Annabelle S.) Wylie, Matthews
Mr. and Mrs. William G. Rennerr

APRIL HONORED

Baby Rachel, Silver Spring, MD
Birth
Mr. and Mrs. John H. Booth
Mrs. George R. (Viola) Brown
Mother's Day
Ms. Catherine B. Hawes
Mrs. Frank W. Caldwell, Charlotte
Birthday
Mr. and Mrs. Thomas M. Caldwell
Miss Rebekah Carpenter, Rutherfordton
Mrs. Pearl F. Lieurance and Family
Mrs. Marie Lackey Current
Mother's Day
Mrs. Julia C. Dobson
Mr. and Mrs. James E. Davis, Albemarle
Anniversary
Mr. and Mrs. Gerald B. Hatley
Mrs. Louise T. Deshaies, Greensboro
Mother's Day
Obbe and Daphne Haverkamp
Reverend Larry Ellis, Troutman
Mrs. W. P. Smith, Jr.
Mr. and Mrs. J. Z. Green, Lexington
Mr. and Mrs. Norman C. Gambrell
Mrs. Robert A. Grier, Gastonia
Birthday
Lois and Jim Hogg
Mrs. Gloria Haislip, Fancy Gap, VA
Mother's Day
Mr. John G. Dalton
Children of the Home, Barium Springs
Doctor F. B. Welton
Mr. Joseph Fred Horton III, Winston-Salem
Graduation
Mrs. Harriette B. Hildebrand
Ms. Lena Howard, Hampstead
Birthday
Miss Elizabeth N. Sidbury
Mrs. Anna Belle Hudson, Charlotte
Birthday
Mr. and Mrs. Rufus H. Hunter
Parents of James D. Gilliam, III, Greensboro
Mr. James D. Gilliam, III
Mrs. Daisy E. McNeil, Millers Creek
Birthday
Mr. and Mrs. Rufus H. Hunter
Mr. Talmage R. Morgan, Mt. Holly
Birthday
Mr. and Mrs. Rufus H. Hunter
Lois S. & Julian L. Moser
Anniversary
Mrs. J. L. Moser
Mr. and Mrs. Neb P. Rodgers, Lexington
Mr. and Mrs. Norman C. Gambrell
Ms. Jane Allen Ross, Wadesboro
Mother's Day
Mr. Fred T. Teal

In Memory—In Honor

Donor _____

Address _____

_____

IN MEMORY—IN HONOR

My Gift of $_____ is enclosed.

I wish to ☐ Honor ☐ Remember
Name of
Honoree or Deceased _____

Address _____

On the occasion of: _____

Date of death if applicable _____

Survivor to notify _____

Address _____

Relationship of survivor honoree _____

Mrs. Margaret H. Scripture, York, PA
Mother's Day
Mrs. Susan S. Mitchell
Mrs. Colene H. Taylor, Hickory
Mother's Day
Mr. James M. Taylor
Mrs. Flossie O. Yow, High Point
Mother's Day
Mr. Ray A. Yow

MAY MEMORIALS

Mr. G. Boyd Adams, Taylorsville
Bill and Thelma Funderburk
Mr. William Green Anderson, Chester, SC
Mr. and Mrs. Robert A. Grier
W. C. Atwell Family
Ms. Zelma Atwell
Mr. John Austin, North Charleston, SC
Mr. and Mrs. George F. McMillan
Mrs. George H. (Myrtle Rogers "Polly") Baucom, Fayetteville
David and Dayle Fowler
Mrs. Belvia Bauguess, Concord
Mr. and Mrs. Danny L. Tankersley
Mrs. Louisa L. Berry
Rufus H. and Ailene H. Hunter
Rev. Jessie J. Bingham, Hartsville, SC
Mr. and Mrs. Herbert R. Swanger
Mr. John Sidney Boone, Sr., Burlington
Sarah and Dwight Hall
Mr. Richard V. Bradshaw, Charlotte
Mr. Fla A. Marks
Mr. Fonzie Lawson Brinegar, Crumpler
Mrs. E. C. Hemingway
Mrs. Gladys Brannon Brown, Roanoke Rapids
Roanoke Rapids 1st Pres./Women of the Church
Mr. Edmund L. Buckman, Washington
Gray and Jane Hodges
Mrs. Myrtle M. Patterson
Ms. Eva Ward Bullock, Wade
Ms. Virginia M. Turlington
Mr. Ralph Boyd Cherry, Gastonia
Mrs. R. B. Cherry
Mr. Aubrey A. (Tom) Clark (Barium Alumni), Burlington
Mrs. Dona P. Clark
Mr. and Mrs. Harry Sadler, Jr.
Mrs. J. P. Cooper, Lumberton
Mrs. Martha Beach
Mrs. Mae Corriher
Ms. Myrtle B. Dickson
O. McRae Convington, Wadesboro
Mr. William W. Crowder
Mr. H. E. Creech, Coats
Mrs. Hayes W. Clontz
Mr. Thearon Maurice Cross, Charlotte
Mr. and Mrs. Jospeh M. Clark
Mrs. John Cunningham
Mrs. Lois Mebane
Mrs. Bessie T. Dail, Farmville
Mr. and Mrs. James I. Bennett
Mrs. Opal Davenport, Charlotte
Clayton and Hazel Baumgardner
Hugh Will Davis, Salisbury
Mr. and Mrs. Richard W. Stoker
Mrs. Mary A. Derbyshire
Ms. Annie S. Russell
Mr. Albion Doub, Winston-Salem
Mrs. Doris C. Lawson
Mrs. Lila W. Ervin, Kings Mountain
Mrs. Annie E. Moss
Rev. Milton B. Faust, Salisbury
Mrs. Milton B. Faust
Mrs. Marjorie Wearn Fetner, Charlotte
Mr. and Mrs. N. James Covington
Mrs. Elaine M. Wearn
Miss Nettie Ruth Floyd
Mr. Lawton H. Nisbet
Mr. Hoyt Ford, Fairmont
Mrs. Martha Beach
Mr. Elbert E. Foster, Charlotte
The Charles Peaseley Family
Mr. Robert Earl Froneberger, Spartanburg, SC
Mrs. Lois Grier Hogg
Mrs. Bertha Robinson Frost, Huntington, WV
Mr. Charles M. Frost
Mrs. Edwin Fuller, Charlotte
Mrs. Hugh Lowe and Mary Poole Lowe
Mrs. John B. (Louise Caldwell) Gallent, Davidson
Ms. Elizabeth Bradley Purcell
Mrs. Vida Mae Gibson, Rockingham
Mrs. Edith H. Liles
Sally Mae Goforth
Mr. and Mrs. Stephen T. Maultsby
Miss Grace Grahl
Mr. and Mrs. Ben B. Fort
Mrs. Vernon G. Grier, Gastonia
Mr. and Mrs. James H. Hogg
Mrs. Lottie H. Hager
Rufus H. and Ailene H. Hunter
Mr. Charles Ray Hall, High Point
Mr. and Mrs. James H. Hogg
Mr. Broadus Hamilton, III, Hickory
Parents
Mr. R. Curt Hasenclever, Great Barrington, MA
Lois and Jim Hogg
Mrs. Frederick E. (Mary Elizabeth) Hashagen, Charlotte
Mr. and Mrs. A. Grant Whitney
John Robert Haxton, Winston-Salem
Mr. and Mrs. Richard D. Harris
Mr. and Mrs. Peyton N. Shaner, Jr.
Mr. Foster H. Herring, Spring Lake
Mark and Mary Rice
Mr. Patrick H. Hobson
Sanford First Pres. Church/Carson Class
Mrs. Alma Smith Hogg, St. Paul, MN
Mr. and Mrs. James H. Hogg
Mr. Paul Humphrey
Mr. and Mrs. Ben B. Fort
Mr. Parks R. Hunter, Pensacola, FL
The Emily H. Lee Family
Mr. and Mrs. George Stilwell
The R. J. Todd Family
Mothers of Rufus H. and Ailene H. Hunter
Rufus H. and Ailene H. Hunter
Mr. Leslie J. Huntley, Lumberton
Ms. Julia S. Austin
Mr. Fred G. Hutchison, Matthews
Mrs. Chester L. Rue
Mr. and Mrs. Wilber H. Snipes
Mrs. Mary Ingram
Mr. and Mrs. Ben B. Fort
Mr. Arthur A. James, Clinton
Mr. Atwood Pritchard and Family
Lucian D. Johnson
Mrs. G. W. (Marguerite S.) Wilkie
J. A. Kelly
Mrs. Anne M. Kelly
Mr. and Mrs. William C. Kennerly, Mt. Ulla
Mr. and Mrs. Jerry K. Young, Jr.
Lane Marshall King, Fayetteville
New Hope Presbyterian Church
Mr. Lester A. King, Burlington
Mrs. Ruth W. Lewis
Mrs. Danville (Bonnie Jean) Langdon, Angier
Wilbert & Lydia Moore
Mrs. Albert (Katherine S.) Lassiter, Angier
Mr. and Mrs. David F. Olive
Mr. Wesley Layton, Garner
Mrs. Mattie Keys
Mr. Pell Lea, Rocky Mount
Mrs. Peggy P. Harris
Mr. Marvin LeGare, Greensboro
Nancy and Webb Durham
Mr. J. Paul Lewis, Lumberton
Mr. and Mrs. James A. Hufham, Jr.
Russell Stephens Lewis, Raleigh
Ms. Julia S. Austin
Mrs. Weldon (Elizabeth Sinclair) Lewis, Chadbourn
Mrs. Mary W. Pritchard
Annie Lucus
Mrs. Laura B. Wooten
Miss Esther G. Lyons, Newtown Square, PA
Mrs. Helen S. Southerland
Miss Milred Mallard, Raleigh
Mrs. Laura B. Wooten
Ted Martin
Ms. Beatrice Tonkin
Mrs. Margaret Spivey Martindale, Sanford
Mrs. Blanche D. Shaw
Mr. Ralph Collins Mason, Harrellsville
Mr. and Mrs. Richard A. Knight
Mr. John Bryant Maultsby, Sr., Wilmington
New Hope Presbyterian Church, Winnabow
Mr. A. W. McAlister, Jr., Greensboro
Mr. Robert H. Shepherd
Mable P. McCaskill, Carthage
Mrs. Thad L. (Mary K.) Blue
Mrs. Grace Deaton McConnell
Mr. Lawton H. Nisbet

Continued in Next Issue

FFC362.7 / P92b

BARIUM MESSENGER

PUBLICATION OF BARIUM SPRINGS HOME FOR CHILDREN

A Presbyterian Family Service Agency—Owned and Operated by The Presbyterian Church, (USA), Synod of The Mid-Atlantic

VOL. 65 BARIUM SPRINGS, NORTH CAROLINA, FALL 1988 No. 4

Our Church Can Make The Difference!

After 97 years of faith, hope and love, North Carolina's children still need our help.

Barium Springs Home for Children

ANNUAL THANKSGIVING OFFERING

TOTAL GOAL FOR THE HOME: $3 Per Church Member

OUR CHURCH GOAL: _____

1988 Thanksgiving Poster

OFFERING TO BE COLLECTED FOR BSHC

Once again Thanksgiving and the Holiday Season is almost upon us; once again Barium Springs Home for Children is preparing for the Annual Thanksgiving Offering in Presbyterian Churches across North Carolina.

It has become a tradition each Thanksgiving for the Presbyterian Churches of North Carolina to pull together to help the children and their families at Barium Springs Home for Children.

"Our Church Can Make the Difference" is the theme for this year's Offering. Posters, bulletin inserts and offering envelopes were mailed to Churches on October 17 in preparation of the event.

For many, many years the Synod of North Carolina has given approval for

Continued on Page 2

HOMECOMING 1988

Homecoming for Alumni from Barium Springs Home for Children was August 6 and 7 this year. About 350 people returned to the campus with their families and loved ones to see old friends and reminisce about growing up at Barium.

Alumni came from as far away as California to spend two days wandering about the campus, seeing old friends, visiting the Alumni Museum and enjoying a cookout, while their families got to know one another and their children and grandchildren enjoyed the campus swimming pool.

"For a few Alumni it was the first time they had been back in 30 years," said Executive Director Earle Frazier. "They

Continued on Page 4

It's good to see old friends!

THE DREAM

The 25-year-old boy put aside his foolishness and decided to become a man. In the short time he had left, his dream of becoming a teacher became a reality. Though he was taken from us suddenly and at such a young age, perhaps we can find some solace in the fact that he had been happier in the last six years of his life than he ever thought possible.

Dana Robert Armstrong
November 22, 1956 – July 16, 1988

. . . Or So It Seems

W. Earle Frazier
ACSW
Executive Director

A special tribute is due our sister agency, Alexander Children's Center of Charlotte, as it celebrates one hundred years of service to children and families.

Alexander was among the first traditional children's homes to become a treatment center in recognition of the growing number of children who needed more than basic care to become productive citizens. A recently prepared history notes that, "The Center's transition through its five stages closely parallels society's rising sensitivity to the needs of it's most vulnerable members, women and children."

I have had close personal involvement with Alexander's staff and administration over the past dozen years and have found them to be thoroughly professional and totally committed to helping needy children and families. This commitment is a major reason the Pre-Adolescent Center exists on our campus today. Readers will recall that the Pre-Adolescent Center was established in 1982 by a joint effort of the two agencies.

I offer my congratulations to Alexander Children's Center as it begins its second century of service. And I appreciate the help it has given to Barium and to me.

Earle Frazier

BOARD OF REGENTS

Rev. Warren C. Brannon.....President
Mrs. Paul R. Jordan .....Vice President
Rev. Gerald L. Niece .....Secretary

CLASS OF 1988:

Mr. Thomas R. Beard	Greensboro
Rev. Roger E. Horne	Wilmington
Mrs. Paul R. (Betty) Jordan	Raleigh
Mrs. W.B. (Aridella) King	Wilmington
Miss Mary Potts	Davidson
Mrs. Richard A. (Judy) Vinroot	Charlotte
Mrs. Carl S. (Melba) Wheeler	New Bern
Mr. Palmer Willcox	Raeford

CLASS OF 1989:

Rev. Warren C. Brannon	Burlington
Mr. J. Bynum Carter	Gastonia
Mrs. Forrest C. (Jo Ann M.) Freeman, Jr.	Charlotte
Mrs. Harold E. (Maie) Minnick	Black Mountain
Rev. John K. Abernethy	Montreat
Rev. Harry Miller	Fayetteville
Mr. Robert Dick	Denver

CLASS OF 1990:

Rev. David Q. Garrison	Chapel Hill
Miss Jane F. Latham	New Bern
Mrs. John L. (Betty) McCain	Wilson
Rev. Gary R. Califf	Asheville
Mr. Heman R. Clark	Fayetteville
Mr. Calvin W. Hood, Sr.	Zebulon
Rev. R.E. Cogswell	Charlotte
Rev. Gerald L. Niece	Rocky Mount

ALUMNI NEWS

Mr. William Lee Davidson Johnston, 76 and Class of 1929, died July 16, 1988 in Birmingham, Alabama.

Mr. Johnston was the son of the late Mr. Joseph B. Johnston, Superintendant of Barium Springs Home for Children from 1922 to 1949. A long-time resident of Montevallo, Alabama, Mr. Johnston was a member of the First Presbyterian Church, the Rotary Club, the Retired Men's Railroad Club and the Shelby County and State Historical Society.

Survivors include his wife, Mrs. Nell S. Johnston; daughters, Jane Donaldson of Sheffield, AL and Mary Murphy of Idaho Falls, Idaho, and a brother, Dr. Joseph B. Johnston, Jr., of McLean, VA.

Mrs. Louise Gufford Pfeiffer, Class of 1928, died in Towson, Maryland on June 8, 1988.

Mrs. Pfeiffer is survived by her daughter, Mrs. Roxanne Lawhon of Baldwin, Maryland.

Mrs. Pat Beshears placed flowers in the Alumni Museum in memory of Lacy Beshears, Class of 1942, for Homecoming on August 6 and 7.

Nettie Miller Clarke called with the following information:

Mrs. Maxine Massey Neill, daughter of Mrs. Massey who taught school at Barium Springs in the late 1920's, died Wednesday, August 17, 1988 as the result of a car accident. Mrs. Neill was a resident of Troutman, N.C.

Mrs. Sarah Overman Boyd, matron at Rumple Hall for a number of years, died the second week of August. Mrs. Boyd had made her home in Mr. Ulla.

THANKSGIVING OFFERING COMING SOON

Continued from Page 1

this Offering to take place. The monies received from this Offering and the show of support from the Churches have been both a financial and spiritual blessing to the Home.

In this, the last year of the life of the Synod of North Carolina, the Home needs the support of the Church more than ever.

When your Church has their Thanksgiving Offering for the Home, please, MAKE THE DIFFERENCE for the children of the Home and their families. They are counting on YOU and YOUR CHURCH!

Directory of Services

Main Office
(704) 872-4157

Pre-School Center
(704) 872-7351

Pre-Adolescent Center
(704) 872-8158

Adolescent Center
(704) 873-1011

Barium Messenger

Published Tri-Monthly
by Barium Springs
Home for Children
Lisa S. Crater
Editor

Barium Springs Home for Children is owned and operated by the Presbyterian Synod of The Mid-Atlantic. Financial support is from gifts through Synod, church groups, individuals, business firms, fees and investments.

CHARTING YOUR FINANCIAL COURSE
Gifting for Income

Many Americans believe they are unable to make the charitable donations they would like to make. However, with careful financial planning, charitable donations to Barium Springs Home for Children could help you achieve all of your gifting objectives while retaining current income. "Gifting for income" is a financial planning concept offering convenience, flexiblity, and security, as well as the satisfaction of supporting the ongoing efforts of Barium Springs Home for Children.

A gift made in return for income can take many forms. Cash is one of the most prevelant, however, securities, real estate or personal property may also be given in return for current income. There are different methods used; depending upon your circumstances, that allow you to make a substantial donation to Barium Springs Home for Children and still retain the benefits of current income.

One such plan is a charitable remainder annuity trust. In this method, an asset is placed in the trust with the charitable organization as beneficiary. The trust will pay a stated percent of the value of the assets to you for the remainder of your life or until the trust assets have been exhausted. This provides a fixed income each year based on the original value of the trust assets and an income tax deduction for a portion of the amount used to create the trust, which is the estimated value of the charitable gift.

Another method which may be used to support Barium Springs Home for Children is a charitable remainder unitrust. An asset, such as stock is donated to create the trust. However, the donor may feel the stock has potential for appreciation and is reluctant to fund an annuity trust, where the annual payments are permanently set as a stated percentage of the original value of the asset. In a charitable remainder unitrust, the donor will receive a state percentage of the value of the assets as determined each year. Therefore, your income will be variable rather than fixed. As the stock appreciates, so does the value of the trust and your annual income payment will increase. However, note the value of the stock may decrease, and your annual payments will decrease in relation to the declining value of the trust assets. With a charitable remainder unitrust, you will also receive an income tax deduction in the year the gift is made equal to the estimated value of the gift, which will pass to Barium Springs Home for Children at your death.

The third way you can support Barium Springs Home for Children is through a charitable lead trust. This method provides that an asset funds a trust, with the annual income from the trust benefiting Barium Springs Home for Children. At your death or a predetermined number of years, the assets may be distributed to whomever you specify. In this way, you can provide yearly benefits to Barium Springs Home for Children and still pass on the assets as an inheritance to family members. The charitable lead trust also offers estate and gift tax benefits, so it is most important to consult your financial advisor to properly plan for the disposition of the assets.

Each of the three plans discussed allows you to make an important gift to Barium Springs Home for Children in exchange for benefits for yourself or your family. One of the most important benefits is the satisfaction of sharing your resources with Barium Springs Home for Children. With federal, state, and local cutbacks in social services, the opportunities provided by Barium Springs Home for Children become even more important and we are dependent upon your generosity for our continued growth.

For more information about these and other ways you can help Barium Springs Home for Children, please feel free to call Mr. Reade Baker, Director of Development, at (704) 872-4157. Or send in the coupon below requesting information and/or a visit to: Mr. Reade Baker, Barium Springs Home for Children, Post Office Box 1, Barium Springs, N.C. 28010.

CLIP AND MAIL

Barium Springs Home for Children
Barium Springs, NC 28010

☐ I have already included Barium Springs in my will.
☐ I would welcome a visit.

Please send a complimentary copy of:
☐ How the Pooled Fund Works for You. . . And Us
☐ Questions and Answers About Gift Annuities
☐ The Hidden Bonus in your IRA

Name _____

Address _____

City _____ State _____ Zip _____

Phone ( ) _____ Church _____

Comments _____

HOMECOMING 1988 CONTINUED

Continued from Page 1

couldn't get over how much the campus has changed. All of the older buildings have been replaced by modern facilities."

A new attraction in the Alumni Museum this year was 17 pen and ink prints by Raleigh artist Jerry Miller depicting the buildings which were standing on the Barium Campus while most the Alumni lived here. Only two of the buildings drawn still stand today, so the Alumni's sentiment towards these prints runs high.

Alumni (and anyone else interested) were able to order these prints between February 1 and May 31 of 1988 through the Barium Messenger and the Home's page in the Presbyterian News, Presbyterian Family Ministries. Orders will be taken again for these prints February 1 through May 31 of 1989.

Alumni (left) enjoyed browsing through the Alumni Museum, and seeing old friends such as "Buck" Jackins (right) who grew up at the Home and stayed on after he graduated in 1926 as the "overseer" of the older boys at Barium.

CAMPUS NEWS

ADOLESCENT CENTER

Stephen proudly displays his certificate

Stephen J., a resident of the Preparation for Adult Living (PAL) program in the Adolescent Center, attended the Broyhill Leadership Conference on June 22-26 at the Davidson College campus, in Davidson, North Carolina.

Stephen, who is 17 and a rising Senior at South Iredell High School, received a scholarship enabling him to attend the conference. He was one of over 100 high school juniors and seniors who attended.

The goal of the conference, sponsored by the Broyhill Foundation, is to teach leadership to young people. Conference counselors attempt to teach initiative, strength and better self-understanding.

Pedro Castillo, Life Skills Coordinator at the PAL program, said that Stephen returned from the conference very excited and optimistic about his future.

"Stephen has a more positive attitude about himself now than before he attended the conference," said Castillo. "He sees situations more objectively than he did in the past. Stephen is very proud of the certificate he was awarded for completing the conference. In fact, he is considering the option he has of applying as a junior counselor at next year's conference."

Stephen lived in Caldwell Cottage where he successfully completed the Adolescent Center Program. He has lived at the PAL program for one and a half years, and is very active at South Iredell, where he is a member of the Foresters singing group and the drama club. He is also a member of a dance troupe in Statesville.

Stephen has a part-time job working with after-school age children at the Family and Child Development Center, another program at Barium Springs Home for Children.

As for his future, Stephen plans to finish school at South Iredell and go on to Mitchell Community College where he might study social work. But whatever he decides, we wish him the best and have confidence he will succeed.

A new position became available at the Adolescent Center School beginning July 1st. With funds provided from a federal program called ESIA (Elementary and Secondary Improvement Act), a resource teacher will be hired to plan and implement a supplemental remedial program in reading and math at the school.

Abe Wilkinson, Director of the Adolescent Center, said ESIA administers funds by states to counties of schools needing such resource teachers.

Wilkinson said that each child coming into care at the Adolescent Center is tested for performance in school subjects and placed in classes according to their performance level. This performance scale ranges from basic to intermediate to advanced. Youth testing below basic in reading and math would be referred to the new resource teacher, who in turn would set up an IEP (Individ-

Continued on Next Page

CAMPUS NEWS CONTINUED

Continued from Previous Page

ual Education Plan) for each child.

"About 1/3 of the youth in our program need a remedial class in reading or math," said Wilkinson. "We have high hopes that this position will take care of that need."

Five residents and two staff from the Preparation for Adult Living (PAL) program went on a trip to Washington, D.C., June 17-19. The trip was a learning experience for all seven of them.

While in Washington the group stayed at the William Penn House only five blocks from the Capitol.

Pedro Castillo, Life Skills Coordinator for PAL, said the group walked all over the city, visting the Capitol, the Washington Memorial and several museums, including the Smithsonian.

"Most of our youth have never been in a large city," said Pedro. "So it was an experience for them just to ride the subway. One thing we could not get over was the number of foreigners we saw. Everywhere you turned there were so many different races of people speaking so many different languages. It was very interesting just to watch the people around us."

PRE-ADOLESCENT CENTER

The children at the Pre-Adolescent Center made some good memories this Summer by keeping up with the motto for the summer-school session, "Learn Through Having Fun."

Several times this summer the children visited the Wonderland Skate Center and the Pla Mor Lanes in Statesville to roller skate and bowl.

According to Recreation Director Bill Ingram, the children learn and practice coordination and skill while they are having fun skating and bowling. They also learn teamwork and sportsmanship.

The Skate Center had two instructors available to the children to teach beginning to advanced skating. Youths from the Adolescent Center and children from the Family and Child Development Center also skate at the Wonderland Skate Center.

As a refreshing treat the children went tubing once in June, July and August this summer. This retreat from

Taking a rest at the skating rink.

the heat took place on the New River in West Jefferson, North Carolina.

A trip to Dan Nicholas State Park in July and to the Asheville Zoo in August rounded off the children's Summer. But the teachers at the Pre-Adolescent Center School already have lots of interesting studies, projects and trips planned for the Winter months ahead.

Because children at the Pre-Adolescent Center function better in a structured setting, they attend school year-round. A Summer full of fun, but meaningful, activities makes a better transition into the school year than a Summer of idle hands and empty time. A 12-month school year eliminates some of the emotional ups and downs that children have a hard time dealing with.

FAMILY AND CHILD DEVELOPMENT CENTER

Barium Springs Home for Children welcomes Fran Oliver, who began as Director of the Family and Child Development Center on August 2, 1988.

Fran comes to us from the Love-N-Care Child Development Center in Newton, where she was director for twelve years.

For the past three years, Fran has also been teaching courses at Catawba Valley Technical College and presenting a number of workshops at various churches, day care centers, and area conferences, all related to the child development field. She is a member of the Executive Committee of the State Day Care Association.

"I have always admired the Family and Child Development Center for its commitment to children, families and staff training," said Fran. "I feel honored to be the director here, and so far I've really enjoyed it."

Though born in Baltimore, Fran was reared in Wilson, N.C. where she attended college and earned a degree in Religion and English. She has a 16-year-old daughter, Shannon, who was recently accepted to the Governor's School of Math and Science where she will finish her last two years of high school.

Fran Oliver (left) and Anita Payne

Fran is replacing Anita Payne, whose husband was recently promoted and transferred to Atlanta, Georgia. We will miss Anita, and we wish her and her family the best in their new home.

Good! But Messy!

Day Care Children recently enjoyed some cold watermelon served up by the maintenance crew. It took a dozen watermelons to satisfy these appetites.

MEMORIAL GIFTS: A Way To Say You Care

Do you have a friend or loved one you wish to remember in a special way? Barium Springs Home for Children can help you honor that certain person through our Memorial and Remembrance Program.

The program is a valuable source of income to help meet operating expenses. At the same time, it is a thoughtful way to say to a friend, relative or bereaved family that you care.

HERE IS HOW IT WORKS:

MEMORIAL GIFTS are acknowledged immediately by a personal card to the bereaved family. No mention is made of the gift amount. Many find this "living memorial" more meaningful than sending flowers.

REMEMBRANCE GIFTS may be sent in honor of a birth, birthday, anniversary, graduation, illness, recovery or occasions such as Mother's Day or Father's Day. They are promptly acknowledged. The amount is not mentioned.

Continued from Previous Issue

MAY MEMORIALS

J. P. McIntyre, Clio, SC
Mr. and Mrs. Julian H. McIntyre
Mr. John A. McKay
Mr. and Mrs. C. Howard White
Mrs. Lewis W. McLaughlin, Morganton
Mr. Lewis W. McLaughlin
Mrs. Ruth McTeer, Haines City, FL
Mr. and Mrs. George F. McMillan
Mr. George Thomas Moore, Ft. Washington, MD
Check and Jackie Spears
Dr. Needham Branch Moore, Harlingen-TX/Kinston
Mr. and Mrs. Charles L. Ives, III
Mrs. J. M. Morrow, Albemarle
Mrs. Marguerite M. Rabe
Mrs. C. N. Murray
Mr. and Mrs. Danny L. Tankersley
Mrs. J. B. Nelson, Burlington
Mrs. Thomas C. Hudgins
Mr. Roy Nixon, Charlotte
Mrs. Rosa K. Britt
Mrs. Neal (Jane) Palmer, Reidsville
Mr. and Mrs. George Wingfield, Sr.
Mrs. Marie Langston Palmer, Hamlet
Mr. and Mrs. Joseph T. Meacham
Mrs. Fred (Hattie) Parrish, Durham
Mrs. Myrtle M. Patterson
Mr. Carl H. Peters, Jr., Rocky Mount
Check and Jackie Spears
Mr. James R. Philemon, Charlotte
Mr. and Mrs. William A. Davis
William Earl Powell, Jr., Garland
Mrs. Myrtle Tysinger
Mrs. Caldwell Ragan, Gastonia
Mr. and Mrs. Fred A. Ratchford
Mr. J. E. Rankin, Statesville
Mr. and Mrs. Flake F. Steele, Jr.
Mrs. Ross (Sarah Wilson) Ratchford, Gastonia
Mrs. Lois Grier Hogg
Mr. George E. Raynor, Linden
Mr. and Mrs. Charles C. Love
Mrs. Helen Reitan, Charlotte
Miss Lelia M. Alexander
Mrs. Uhlman S. Alexander
Mr. Lewis M. Reynolds, Jamestown
Mrs. Lewis M. (Gladys B.) Reynolds
Mrs. Mae Goode Riggs, High Point
Mrs. Lois Grier Hogg
Miss Rebecca Ritchie, Statesville
Lee and "Boots" Stewart
Mrs. George Ray Robinson, Gastonia
Mr. and Mrs. Fred A. Ratchford
Mrs. G. Simms Rogers
Mrs. J. G. (Augusta R.) Frank
Mr. William Herbert Ryan, Charlotte
Mr. Joel Black
Ms. Lillian B. Greene
Mr. Joseph Austin Savage (Barium Alumni), Fayetteville
Co-Workers/Vocational Rehabilitation Office
Mr. and Mrs. V. J. Bellis and Sons
Mr. and Mrs. W. G. Brooks
Ms. Becky Chilton
Ray and Alice Clendenin
Mr. and Mrs. Raymond W. Cothren
Mr. Paul Edwards
Mr. Howard Grimes
James E. and Margaret P. Hamilton
Mr. and Mrs. Dalma Lee Jessup
Mr. and Mrs. Fred H. Kelly
Mrs. Louise S. Pippen
Ms. Gloria Regan
Eldon D. and Earline P. Riddle
Mr. and Mrs. W. T. Robinson
Misses Betty R. & Nellie Smith
Mrs. Mary W. Smith
Mr. Wally Smith
Ms. Sara Wooster
Mrs. W. S. (Essie L.) Shepherd, Sr., Winston-Salem
Mr. Robert H. Shepherd
Mrs. Robert (Olive Newell) Shepherd, Greensboro
Mr. Robert H. Shepherd
Ms. Ruth Shook, Charlotte
Mrs. Margie J. Taylor
Eldridge and Mary Short
Ms. Pauline S. Cook
Mr. Malcome L. Simpson, Newton, NJ
Mr. and Mrs. Joseph M. Clark
Mrs. Annette Batson Sinclair, Jamestown
Miss Vera Pearl Milton
Mr. Len K. Slusher, Pensacola, FL
Bill and Margor Nye
Mrs. Julia Scott Cramer Smith
Mrs. Eli B. Springs, Sr.
Mr. Charles Stanley, Morehead City
Mr. and Mrs. Robert Sidney Lentz
Mrs. Ettabel K. Stevens, Bladenboro
Mr. and Mrs. James A. McBryde
Mrs. Paul G. Stickler, Richmond, VA
Mr. and Mrs. Genrik S. Sirvis
Paul Stidd, Jr., Charlotte
L. C. Tyson Construction Company, Inc.
Mr. Wallace Stone, Lumberton
Mr. and Mrs. Marx S. Nathan
Mrs. Albert (Stella W.) Stone, Goldsboro
Mr. and Mrs. Ben B. Fort
Mrs. Charles R. (Tilley Horton) Stroud, Sr., Goldsboro/Barium Spg.
Evelyn and Broadus Hamilton
Mr. and Mrs. Henry C. Player, Jr.
Alice and Nat Reiney
Mrs. Thomas W. Tate
Miss Elizabeth W. Tate
Mr. Joseph O. M. Thatcher, Virginia Beach, VA
Admiral and Mrs. William A. Moffett
Mrs. Bernice Stone Thompson, Chapel Hill
Mrs. Cecil S. Kessler
Mr. Ed H. Thompson, Charlotte
Mrs. David R. McNeill
Mrs. Rachel Jones Thompson, Greensboro
Mr. and Mrs. Robert A. Grier
Mrs. Ella E. Todd, Rocky Mount
Check and Jackie Spears
Mrs. John Sanford (Frances) Todd, Lakewood, CA
Mrs. Clarence W. (Betty) Todd
Mrs. Millie Bowden Trice
The Hasketts (Kathryn, Eleanor and Delmas)
Mr. W. R. Turner, Sr., Rocky Mount
Mrs. Peggy P. Harris
Mr. Cornelius M. Vanstory, Jr., Greensboro
Mrs. George K. Cavenaugh
Mrs. Alma Jackson Vass, Hillsville, VA
Mr. and Mrs. Walter Lederer
Mrs. Leonell P. Robeson
Mrs. Juanita Wall
Mr. and Mrs. Ben B. Fort
Mrs. C. C. Watts
The Hasketts - Kathryn, Eleanor and Buddy
Mr. Ralph Weeks, Lillington
Mrs. Monnie Weeks Smith
Mr. Charles Wickham, Kinston
Mr. Lawton H. Nisbet
Mrs. W. A. (Edith Belk) Williams, Tabor City
Mr. and Mrs. James A. Hufham, Jr.
Mrs. Nancy H. Wilson
Mrs. Hilda M. Carson
Mrs. Gaynelle S. Patterson
Frances Owen Wilson, Roanoke Rapids
Roanoke Rapoids 1st Pres./Women of the Church
Mrs. Elizabeth Wilson
Mrs. Fay M. Hand
Dr. Thomas Edward Wilson, Richmond, VA
Ms. Mary Ann Evans
John W. Wolf, Norfolk, VA
Mr. and Mrs. Andrew B. Harrington
Mrs. John B. (Violet Rhodes) Wright
Dr. Isaac Wright
General Robert York, San Diego, CA
Mr. and Mrs. A. Grant Whitney

MAY HONORED

Mrs. Sarah Bost, Statesville
Birthday
Rufus H. and Ailene H. Hunter
Miss Edith Ann Caviness, Lillington
Birthday
Mr. Joe Caviness
Matthew Fagan, Charlotte
Birthday
Mr. John R. Fagen
Mrs. Lillian V. Forbis, Greensboro
Birthday
Mrs. Janie E. Cheek
Ms. Carmen Fowler, Raeford
May, 1988 Graduate
Mrs. Martha Beach
Mr. Franklin Fowler, Raeford
May, 1988 Graduate
Mrs. Martha Beach
Mrs. James P. (Annie H.) Gray Sr., Statesville
Mother's Day
Mrs. W. H. (Judy Gray) Morrison, III
Mr. Mark High, Smithfield
Birthday
Mr. and Mrs. Bill Lane
Mrs. Peggy C. Hunt, Huntersville
Birthday
Rufus H. and Ailene H. Hunter
Miss Florence Jamison, Charlotte
100th Birthday
Miss Lelia M. Alexander
Mrs. Thelma R. Funderburk
Kirby and May Hummel
Mr. and Mrs. Richard W. Stoker
Mrs. Nelle Jewett, Statesville
Birthday
Rufus H. and Ailene H. Hunter
Mrs. Nannie E. McGilvary McInnis (Alumni), Raeford
Mother's Day
Mr. Laverne McInnis
Mrs. A. W. Naylor, Durham
Mother's Day
Mrs. Edith Naylor Eastman
Mrs. Susan Plunkett, Charlotte
Anniversary
Mr. Steven R. Plunkett
Mrs. Edna Proffit, Buies Creek
Mother's Day
Doctor William R. Proffit
Jay West, Charlotte
Ms. Susan D. Jones

JUNE MEMORIALS

Mr. Ben Abernathy, Gastonia
Mrs. Lois Grier Hogg
Mr. Paul P. Armstrong, Sr., Lumpkin, GA
Mr. and Mrs. Von Baxter Hamrick, Jr.
Mr. Mike Barbara, Charlotte
Mr. and Mrs. Jesse Pankey
Mrs. Lillian Biggerstaff, Belmont
Cyril and Peggie Gulledge
Mr. Doug Broadway, Charlotte
Mr. and Mrs. T. E. Wood
Heath Nims Brotherton
Don and Alice Smith
Mrs. Nanette McNatt Buckley, Fayetteville
Mrs. Clell F. Mowery
Mrs. Walter (Virginia) Carmichael, Charlotte
Mrs. Lily McMahan
Mr. Richard Hunter Cathcart
Mrs. Rachel W. Cathcart
Mrs. Susan Craven Cox, Asheboro
Earle and Betsy Chapman
Mr. William Franklin Dail, Chinquapin
Miss Elizabeth N. Sidbury
Mr. William Wright Dale, Palm Bay, FL
Mr. and Mrs. Charles L. Ives, III
Mr. Tim Davidson, Statesville
Jim, Linda and Corey Parker
Ms. Bessie A. Davis
Circle 2, Godwin Presbyterian Church
Mr. Albert A. (Toad) Davis, Gastonia
Mr. Roosevelt Parks
Mr. and Mrs. Fred A. Ratchford
Mrs. Carolyn Degroff, Concord, NH
Godwin Presbyterian Church/Circle #2
Susan R. Dew, Fayetteville
Ms. Mary Louisa Williams
Mr. Davis Egerton, Durham
Mrs. Lois Grier Hogg
Mrs. Mabel P. Elder, Lynchburg, VA
Mr. and Mrs. James M. Marshall
Mrs. Harriett J. Flint
Mr. A. Grant Whitney
Miss Sallie Gillis
Miss Catherine A. McInnis
Mrs. Roy (Mildred D.) Godwin, Erwin
Miss Mary Ellen Stephens
Mrs. Rachel Leonard Grant, High Point
Jim and Lois Hogg
Mr. Broadus Hamilton, III, Hickory
Parents
Mrs. Ralph R. (Margaret Caldwell) Harper, Gastonia
Mr. and Mrs. Robert A. Grier
Mr. and Mrs. Fred A. Ratchford
Mr. W. B. Harper, Rocky Mount
Vernon and Guildaroy Baker
Mrs. Harris, Durham
Mr. and Mrs. A. Jack Garner
Miss Mildred C. Herring
Mrs. Marie E. Ward
Mrs. Bertha E. High, Wendell
Mr. and Mrs. Bill Lane
Mrs. Marguerite Hill
Mrs. C. M. Williams
Mr. J. J. Hinds, Gastonia
Mr. and Mrs. Ralph Richie
Guy D. Hoskins, High Point
Mrs. Lois Grier Hogg
Miss Sallie Hughes
Miss Catherine A. McInnis
Mr. Fred G. Hutchison, Matthews
Doctor and Mrs. Robert D. Billinger, Jr.
Mrs. Ralph T. Isley, Gastonia
Mr. and Mrs. Fred A. Ratchford
Mr. R. Bain Jenkins, Sr., Gastonia
Mr. and Mrs. Ernest C. Porter
Mr. and Mrs. Fred A. Ratchford
Mrs. Bruce Johnson, Robersonville
Mr. and Mrs. George F. McMillan

Continued on Next Page

Continued from Previous Page

Sister of Mr. James H. Jones, Gastonia
Mrs. Lois Grier Hogg
Mr. Hersey Jones, FL
Admiral and Mrs. William A. Moffett
Mr. Larry Gilbert Kee, Ft. Worth, TX
Mrs. Kathleen E. Nivens
Mrs. Bertha Keller, Ocala, FL
Mr. and Mrs. George F. McMillan
Mrs. Danville (Bonnie Jean) Langdon, Angier
Mr. and Mrs. W. R. Massengill
Mr. William L. Lawson, Charlotte
Mrs. Dorothy Noreen
Mrs. John N. (Dot T.) Lee, Augusta, GA
Mr. and Mrs. Frank K. Purdy
Mrs. Pauline H. Lyon, Fayetteville
Mrs. Vivian Hollinshed, Sr.
Mrs. George Matthews, Jr.
Ms. Mary Louisa Williams
Mr. A. B. Mackey, Sr., Charlotte
Doctor and Mrs. Ralph B. Campbell
Mr. B. Humprey Marshall, Jr., Wilmington
St. Andrews-Covenant Pres/Evans Bible Class
Mr. Ted Douglas Martin, Charlotte
Mrs. P. M. Christenbury, Sr.
Mrs. Oscar M. Johnston
Mr. and Mrs. Roy C. McLaughlin
Misses Minnie & Rachel Sloop
Mr. Carey J. McConnell, Charlotte
Mr. and Mrs. Robert A. Grier
Mrs. Maude T. McCormick
Mr. and Mrs. Foster M. Davis
Mr. Donald G. McCullough, Mooresville
Mr. and Mrs. William A. Coley
Mr. and Mrs. Lauch (Mae Gillis) McInnis
Miss Catherine A. McInnis
Mr. Lewis McKenney, Sr.
Bonnie Doone Presbyterian Church
Mr. George Robert McMillan, Greensboro
Mr. and Mrs. George F. McMillan
Mrs. J. M. Morrow, Albemarle
Mrs. Marguerite M. Rabe
Hope Mount
Ronald and Mary Ann Perkins
Mr. Garland Moore Newlin, Haw River
Mrs. Catherine N. Mangum
Mr. H. J. (Charlie) Rawls, Fairmont
Bill and Margor Nye
B. A. Renfrow, Rocky Mount
Check and Jackie Spears
Mrs. Ola P. Robinette, Mooresville
Mrs. Margaret P. Bost
Mr. James Rumbold, Jr., Elizabethtown
Mrs. Hilda M. Carson
Mrs. Rexine K. Lloyd, Kelly and David
Mr. Joseph Austin Savage (Barium Alumni), Fayetteville
Mr. and Mrs. James O. Lucas
Mrs. R. J. Scott
John and Rachel Rotella
Mrs. W. S. (Essie L.) Shepherd, Sr., Winston-Salem
Mr. Robert H. Shepherd
Mrs. Robert (Olive Newell) Shepherd, Greensboro
Mr. Robert H. Shepherd
Mrs. Odell (Berdene) Smith, Spring Lake
Fayetteville Area Plumbing Contractors Assn.
Mrs. Betty D. M. Brock
Mr. and Mrs. Romie Jones
Dr. Corydon P. Spruill, Chapel Hill
Mr. and Mrs. Vernon McNeill, Jr.
Mr. Joe Stone, Oklahoma City, OK
Miss Lovic Johnson
Mrs. Betty Wilder Strange, Louisburg
Mr. and Mrs. Charles L. Ives, III
Mrs. Charles R. (Tilley Horton) Stroud, Sr., Goldsboro/Barium Springs
Coworkers—Division of Coastal Management
Mrs. Gail Watts
Ms. Harriet Stucker, Chapel Hill
Mrs. Louise C. Smith
Mr. Claude Oliver Sykes, Durham
Mrs. Fred Creech
Mr. and Mrs. A. Jack Garner
Mr. Jim Taylor, Greenville, SC
Mr. and Mrs. T. E. Wood
Mrs. Annie Thomas, Broadway
Mt. Pisgah Extension Homemakers Club
Mr. Robert L. Thomas, Charlotte
Ms. Margaret L. Reeves
Mrs. Helen Trull, Lancaster, SC
Mr. and Mrs. Cheek Freeman
Mr. George Turner, Maxton
Miss Katie McLean
Mrs. Bessie M. Vaughn, Spartanburg, SC
Mrs. Evelyn Huff; Aleen, Joan and Bill
Mrs. Reba White, Lillington
Mr. and Mrs. Frank Paschal
Mr. E. Farrell White, Jr., Concord
The Sidney A. Hughes Family
Mr. William C. Whitehead, Virginia Beach, VA
Admiral and Mrs. William A. Moffett
Mrs. Daisy P. Whitesides, Hendersonville
Mr. and Mrs. William T. Baker
Ms. Mary Net Whitworth, Charlotte
Mr. and Mrs. Roy C. McLaughlin
Mr. J. S. Williams, Jr., Fayetteville
Mr. H. Ruffin Horne
Mr. James Newton Wright, High Point
Mr. and Mrs. James H. Hogg
Swannie Davis Zachary, Lexington
Mrs. Dorothy W. Toomey

JUNE HONORED

Mr. and Mrs. L. B. Creath, Sanford
50th Anniversary
Mrs. Rexine Kelly Lloyd
Mr. Earle Frazier
Triplett United Methodist Church/WOC
Mrs. Eleanor Powell Latimer, High Point
Mrs. James H. Hogg
Robert and Marie Mills (Barium Alumni), Salisbury
50th Wedding Anniversary
Mr. and Mrs. David B. Kepley
Mrs. Velna R. Newlin, Haw River
Mother's Day
Mrs. Catherine N. Mangum
Doctor Sivalingam Siva, Gastonia
Mrs. Grace Swanger
Mr. and Mrs. Hughey E. Thomas, Winston-Salem
50th Wedding Anniversary
Mrs. Lucile J. Yarbrough
Mr. Kenneth Turner, High Point
Mrs. James H. Hogg

JULY MEMORIALS

Mr. Dana R. (Danny) Armstrong (Barium Alumni), Barium Springs
Auto and Marine Upholstery Shop
Mrs. Bette Chastain
Mr. W. Earle Frazier
Ms. Margaret Fishburne Goldston
Mr. and Mrs. Charlie M. Hanes
Mr. Colin Johnson, Jr.
Mrs. Kathleen Lederer
Ms. Augusta Day Moore
Robert and Janice Norman
Mrs. Linda Shoemaker Parker
Mrs. Sharon Hanafey Sargent
Ms. Gayle Winsor
Mrs. George H. (Myrtle Rogers "Polly") Baucom, Fayetteville
Mrs. Bennie Melvin and Mrs. Nadine Dull
Mrs. Arthur R. (Louise H.) Beales, Washington
Mrs. Myrtle M. Patterson
Miss Mary Lindsey Beall, Lenoir
Mrs. Hoyle Eubanks
Mrs. Fannie Owens Bell, Fayetteville
Mrs. Vivian E. Hollinshed, Sr.
Mrs. Carl Marsh
Mr. Lacy G. Beshears (Barium Alumni), Clemmons
Mrs. Robert Blue
Rev. George W. Blount, Raleigh
Miss Lovic Johnson
Mrs. James (Mary Lou) Blue, Huntsville, AL
Mrs. Emery Martin
Mr. John Blue, Jr., Huntsville, AL
Mrs. Emery Martin
Miss Fannie Lou Briles, Thomasville
Mr. and Mrs. James H. Hogg
Frank Brook, Jr.
Mr. and Mrs. Henry B. Rumley, Sr.
Dr. D. William Brosnan, III, Asheville
Mr. and Mrs. Sidney A. Hughes
Mr. D. M. Calhoun, Elizabethtown
Miss Lucy Moore
Mr. and Mrs. Boyce Canady, Parkton
Ms. Elizabeth Blue
Mr. Wayne Carter, Clanton, AL
Charles and Gretchen Sherrill
Mr. Charles Stewart Clark, Clarkton
Doctor and Mrs. George P. Matthews
Mrs. Jackie Cogburn, Conway, AR
Charles and Gretchen Sherrill
Mrs. Alice Cline Collins Covert, Concord
Mr. and Mrs. James H. Hogg
Mr. John Calvin Dailey, Durham
Mrs. H. M. Omohundro
Mr. William Earl Daniel, Siler City
Mr. Cyril L. Gulledge
Susan Raynor Dew, Fayetteville
Mrs. Mary Frances Gallo
Mrs. Frank (Virginia Fayssoux) Eberhart, New York, NY
Mr. and Mrs. Howard B. Jackson
Mr. John D. Elliott, Charlotte
Mr. and Mrs. R. M. Mauldin, Jr.
Mrs. William S. (Ina Elizabeth) Elmore, Winston-Salem
Mr. and Mrs. Peyton N. Shaner, Jr.
Jess Harper Erwin, Durham
Mr. and Mrs. Charles Byers Nye
Mrs. King (Margaret Jackson) Estes, Rock Hill, SC
Mr. and Mrs. Zachary T. Smith
Mrs. Frances Shepherd Gerhardt, Winston-Salem
Mr. Robert H. Shepherd
Mrs. William Glass, Kannapolis
Mildred T. and Daniel M. Beaver
Mrs. Ed (Dessie) Guyer, Charlotte
Mr. Fla A. Marks
Mr. Flick Marks
Mr. John D. Hair, Red Springs
Mr. and Mrs. James A. McBryde
Mr. Broadus Hamilton, III, Hickory
Parents
Mr. Everett J. Hanna, Gastonia
Mrs. Kathleen E. Nivens
Mrs. Allen (Sara W.) High, Red Springs
Mr. and Mrs. E. P. Bond, Jr.
Mrs. Doris H. Hoover, Charlotte
Cheek and Gertrude Freeman
Johnny Humble, Charlotte
Ms. Bobbie S. Humble
Mrs. Hattie B. Hunter
Rufus and Ailene Hunter
Mrs. Verne (Marion) Kenney, Delmar, NY
Mr. and Mrs. A. Grant Whitney
Mrs. Bonnie Kidd, Charlotte
Ms. Dorothy H. Lowery
Mr. H. Wray Knight, Tampa, FL
Mr. A. Grant Whitney
Dr. Charles E. S. Kraemer, Charlotte
Lillian & Grant Whitney; Julie & Bill Austin
Vernon Herbert Ladd, III
Mr. Gerry Niece
Mr. Hank Langley, Wilson
Mrs. Marian S. Jolley
Mrs. Katherine Linker Lentz, Concord
Mr. and Mrs. Robert A. Grier
Mrs. Mildred Little, Charlotte
Mr. and Mrs. William R. Starnes
Mrs. Thelma Loving, Sanford
Herman and Barbara McCrimmon
Mr. Parks Luckey, Charlotte
Ms. Dorothy H. Lowery
Mr. Edward J. Lunney, Jr., Gardiner, ME
Mr. and Mrs. Charles L. Ives, III
Mr. Gerald Magee
Mr. and Mrs. Walter Jack Nisbet
Mrs. Dougald S. (Gladys S.) McCormick, Littleton
Mrs. Annie W. McCormick
Mrs. Joy McInturff, Johnson City
Mr. and Mrs. Eugene Blake Graeber, Jr.
John McManus
Mr. and Mrs. H. P. Autry
Margaret Mickey, High Point
Mrs. Lois E. Blue
Mr. William W. Mims, Jr., Charlotte
Mr. and Mrs. A. Grant Whitney
Mrs. Annie Todd Moore, Charlotte
Miss Lelia M. Alexander
Mrs. Margaret Hill Morgan, Charlotte
Mr. and Mrs. Eugene Blake Graeber, Jr.
Mrs. Maurice J. Morgan, Farmville, VA
Mr. and Mrs. John B. Alexander, Sr.
Mrs. Cleo Patterson, Malvern, PA
Mr. and Mrs. W. Ellis Swain
W. H. Player, Savannah, GA
Charlotte and Gillis Ray
Zoph M. Potts, Washington
Mrs. Myrtle M. Patterson
Mr. Henry Price, Matthews
Kenneth and Kathryn Griffin
Mrs. Jamie Webb Price, Charlotte
Price, Dulaney & Company
Margaret Riddle, Fayetteville
Palestine Presbyterian Church
Mrs. Elizabeth M. Robinson, Charlotte
Mrs. Loris L. Miller
Mr. Carl Roche, Wadesboro
John and Rachel Rotella
Mrs. Martha Singletary Rogers, High Point
Mr. and Mrs. James H. Hogg
Mr. Joseph Austin Savage (Barium Alumni), Fayetteville
Mr. and Mrs. E. E. Cain
Mrs. W. S. (Essie L.) Shepherd, Sr., Winston-Salem
Mr. Robert H. Shepherd
Dr. William Vance Singletary, Sr., Durham
Mr. and Mrs. Charles Byers Nye
Dr. Robert F. Sloop, Sr., Lumberton
Doctor and Mrs. David D. King, Jr.
Mr. and Mrs. Richard E. Neeley
Otto and Moore, Inc.
Miss Caroline M. Parker
Mrs. Leonell P. Robeson
Mrs. Meterane H. Williams
Mrs. Odell (Berdene) Smith, Spring Lake
Mr. and Mrs. Edwin A. Bowditch
Mrs. Roy (Theola Register) Stewart, Sanford
Mr. and Mrs. Wayne Martindale
Dr. Orus R. Sutton, Sanford
Mrs. Orus R. Sutton
Mrs. Elmer (Mary Sexton Smyre) Templeton, Gastonia
Harry and Ruby Bryant
Mrs. William A. Collins
Mrs. W. A. Daniel
Mr. and Mrs. Robert A. Grier
Mrs. Ruth M. L. Jackson
Mrs. Robert H. Pinnix
Mrs. Henry M. Whitesides
Mrs. Helen M. Trull, Lancaster, SC
Mr. and Mrs. H. P. Autry
Mr. William H. Van Every, Jr., Charlotte
Mrs. Fay M. Hand
Mr. and Mrs. R. M. Mauldin, Jr.
Mrs. Lula E. Whitehurst, Tarboro
Mrs. Helen T. Page
Mrs. Lillian M. Whitner, Charlotte
Mr. and Mrs. Richard Gillespie
Mrs. Vada T. Whittington, Coats
Mrs. J. Kimball Watson
Mrs. Nan McKinney Wilkes, Charlotte
Doctor and Mrs. Ralph B. Campbell
Robert James Wilkins, Gastonia
Mr. and Mrs. Robert A. Grier
Mr. Thomas R. Worthington, Greenville
Mrs. Annie Pitt Humphrey
Don Gary Wright, Lincolnton
Mrs. Mildred H. Wright

JULY HONORED

Mrs. Macy K. Huey, Huntersville
Rufus and Ailene Hunter

AUGUST MEMORIALS

Mr. J. Johnston Alexander, Hobe Sound, FL
Mr. and Mrs. John B. Alexander, Sr.
Mr. Berry Lane Anderson, Tarboro
Mr. and Mrs. Oscar G. Gulley, Jr.
Mr. Dana R. (Danny) Armstrong (Barium Alumni), Barium Springs
Ms. Mary K. Conaway
Ms. Leslie J. Herman
Mrs. Miriam S. Johnson
Mrs. Trena Parker Melvin
Mrs. W. C. Morgan
Mrs. Ellen Fishburne Seats
Mrs. Dee Westerfield
Mr. Claude N. Ballenger, Sr., Alexandria, VA
Doctor and Mrs. Robert H. Gaither
James Barefoot
Susan and Tommy Tucker
Ms. Mary Barnett, Spring Lake
Ms. Peggy G. Woodard
Mr. Jerry Baysden, Beulaville
Ms. Angela Ruddell Brooks
Mr. Roy W. Beaty, Charlotte
Mr. and Mrs. Stowe W. Wyant
Dr. E. C. Bennett, Elizabethtown
Doctor and Mrs. George W. Fisher
Miss Lucille Fisher

Continued on Next Page

Continued from Previous Page

Mrs. H. O. (Nell Liner) Benson, Tryon
Mr. H. Oneil Benson
J. T. Benton, Wilmington
Mrs. Mamie P. Everett
Bea Bilger
Northgate Presbyterian Church/ Women's Class
Mr. Mell C. Bishop, Charlotte
Mrs. Billie Y. Armstrong
Mrs. Mary Thornberg Brookbank, Siler City
Rev. and Mrs. George R. Cheney, Jr.
Nell and Jim Burch, Newland
Ella and Ray Ford
Mr. Marion J. Burke, Mount Airy
Mr. and Mrs. W. H. Windley
Mrs. Hunter Byerly, Greensboro
Mrs. E. E. Stafford
Mrs. Sadie Carraway, Beaufort
Ms. Sara M. Emerson
D. M. Caudill
Mrs. Geny Ware
Dr. Charles Delbert Cecil, High Point
Ms. Rachael S. Dobbins
Dr. Charles G. Chapman, Charlotte
Mrs. Eli B. Springs, Sr.
Mr. Chalmas E. Clark, High Point
Mr. Earl W. Clark
Mr. Graham Clark, Raeford
Mr. and Mrs. James A. McBryde
Ms. Margaret McKenzie
Mrs. J. L. (Edna A.) McNeill
Mr. and Mrs. Richard E. Neeley
Margaret Cromartie Clark, Raleigh/ Clarkton
Mrs. John Walker
Mrs. Ruby Clippard, Raeford
Mrs. Marianna McLean
Mr. and Mrs. James A. McBryde
Mr. Joe H. Clontz, Midland
Mrs. Mildred Barrett
Mrs. B. Wilson (Dorothea Queen) Craig, Gastonia
Mrs. G. W. Costner
Mr. E. R. Huffstetler
Mr. Roosevelt Parks
Mrs. Rettie Wilson
Mr. Jack Craven
Ms. Sally Phillips
Mrs. Carolyn Craver, Lexington
Mr. and Mrs. Arnold Ray
Mrs. Thomas L. (Christina F.) Creekmore, Raleigh/Charlotte
Edgewater Beach Resort Management, Inc.
Edgewater Beach Resort Realty Company
Edgewater Beach Resort Construction Company
Ed's Beach Service
Mr. Wesley L. Burnham, Jr.
Doctor and Mrs. Edward U. Austin
Leila and Lou Babb
Bud and Trudy Cox
Ms. Barbara B. Hannibal
Ms. Virginia W. Harris
Mr. Ed Hickey, Sr.
Mr. and Mrs. John C. Higgins, Jr.
Mr. and Mrs. Charles R. Ibach, Jr.
Mr. and Mrs. James A. King
Mrs. Thomas H. Kirk, Sr.
Charles and Louise Latimer
Mr. and Mrs. John D. McConnell, Jr.
Doctor and Mrs. Calvin C. Mitchener
Doctor and Mrs. George Moore
Mr. J. Wallace Nall, Jr.
Gene and Patricia Neal
Panama City Beaches Chamber of Commerce
Mr. and Mrs. Robert R. Pegram
Mrs. Mary B. Petersen
Ms. Lottie C. Reed
Mr. and Mrs. Jac T. Saltzgiver
Mr. and Mrs. Earl A. Silverthorne
Mrs. Annie M. Sivils
Mr. and Mrs. Henry H. Smith
Mr. and Mrs. Odd A. Solbakken
Mr. and Mrs. H. H. Thomason (Jean and Tommy)
Mrs. Betty B. Todd
Mrs. Lucille O. Watkins
Doctor and Mrs. Fred E. Wise, Jr.
Mrs. Arvie Crocker, Red Oak
Mr. and Mrs. James A. Cox
Dr. Edmund Olin Cummings, High Point
Lois and Jim Hogg
Mrs. Fred (Erma) Custer, Kissimmee, FL
Mrs. Genevieve R. Clifton
Mrs. Eugene L. (Nancy Hayter) Daniel, Charlotte
Mr. and Mrs. Eugene Blake Graeber, Jr.
Mr. A. Grant Whitney
Mr. Floyd L. Davis, Charlotte
Ms. Betty B. Lee
Mr. John Doggett, Forest City
Ms. Leona F. Loy
Mrs. Harriett F. Walker
Mr. Howard Dougherty, Belmont
Mrs. Ethel D. Johnson
Mr. and Mrs. C. L. Douglas, Statesville
Mr. and Mrs. R. W. Benson
Mr. Henry G. Dowd, Pinehurst
Mr. and Mrs. M. Clarence Stone
Mr. James William Dunn, Charlotte (Matthews)
Mr. and Mrs. A. Grant Whitney
Mrs. J. H. Featherstone, Belmont
Ms. Fannie E. Featherstone
Mrs. Margaret Fitch, High Point
Mrs. Rosa K. Britt
Mr. Don Fodrie, Charlottee
Vickie and Doug Plyler
Brett H. Furr
Mr. and Mrs. William H. Caldwell, Sr.
Ms. Mary C. Crooke
Mr. and Mrs. Larry K. Petty

In Memory—In Honor

Donor _____

Address _____

_____

IN MEMORY—IN HONOR

My Gift of $_____ is enclosed.

I wish to ☐ Honor ☐ Remember

Name of Honoree or Deceased _____

Address _____

On the occasion of: _____

Date of death if applicable _____

Survivor to notify _____

Address _____

Relationship of survivor honoree _____

Mr. Walter L. Gibson, Red Springs
Ms. Margaret McKenzie
Mr. and Mrs. Richard E. Neeley
Mr. Jerry Giles, Lumberton
Mrs. Meterane H. Williams
Ms. Mazelle Godwin, Kenly
Mrs. Udell G. Cockrell
Mr. Manuel Gregory, Yadkinville
Mr. and Mrs. Fred A. Ratchford
Mrs. Grace Grey
Mr. and Mrs. James W. Miller
Mr. and Mrs. Vernon G. Grier, Gastonia
Mr. and Mrs. James H. Hogg
Rev. William A. Griffin, Sewanee, TN
Doctor C. A. Adams, III
Mrs. Sue Taylor Gruber
Mr. and Mrs. R. Parker Peele
Mrs. William R. Gupton, Rocky Mount
Check and Jackie Spears
Mr. Steve Gwyn, Greensboro
Mr. and Mrs. James A. Gwyn, Sr.
Mrs. John R. (Lucille G.) Haden, Williamston
Mr. and Mrs. R. Parker Peele
Mrs. Mary G. Hafer, Hickory
W. B. and Aridella King
Mr. John M. Hall, Dunn
Mrs. John M. Hall
Mr. Broadus Hamilton, III, Hickory
Parents
Dr. Charles I. Harris, Williamston
Mr. and Mrs. R. Parker Peele
Mr. Benjamin Eli Harris, Charlotte
Don and Alice Smith
Chase Sheppard Hester, Belews Creek
Ms. Patricia S. Merritt
Mrs. Johnsie Moore Heyward, Charlotte
Mrs. Johnsie Heyward Canny
Mrs. Allen (Sara Watson) High, Red Springs
Ms. Margaret McKenzie
Annie Hight, Mount Holly
Ms. Angela Edwards
Mr. Chalmers C. Hilton, Mebane
Mrs. C. C. (Daisy) Hilton
Mr. Harry L. Hoaglin, Greensboro
Mrs. Zona M. Hoaglin
Mrs. Lela Wooten Hodges, Raleigh
The Sidney A. Hughes Family
Mrs. J. H. (Pat B.) Hoffman
Colonel Joe H. Hoffman, Jr.
Mr. John Wesley Holder, Raleigh
Ms. Sally Phillips
Mrs. Roy Lee (Hazel Louise) Holder, Lexington
Mr. Roy Lee Holder
Mr. Jack E. Holmes, Shelby
Charlie and Dot Burns
Mrs. Pearl Hood, Smithfield
Mr. and Mrs. W. H. Epps, Jr.
Mrs. A. A. Hoover, Statesville
Mr. and Mrs. Claude U. Voils, Jr.
Mr. L. W. Wyche Horton, Durham
Mr. A. Grant Whitney
Mrs. Lewis (Reola C.) Hovis, Kings Mountain
Mr. Harold Grier
Mrs. Margaret N. Hunnicutt
Mrs. Meterane H. Williams
Easton L. Hulme, Charlotte
Mrs. Roland H. Tcherkezian
Johnny Humble, Charlotte
Ms. Bobbie S. Humble
Mr. Emmett Ingram, Elisabeth City
Mr. and Mrs. Joseph F. Sanders
Ethel and Jim Inman
Patsy and Grady Gardner
Mr. Reginald James, Florence, SC
Mr. and Mrs. James A. Cox
Mr. Thomas N. James, Jr.
Mrs. Edna J. James
Mr. Charles F. Jeffrey, Raleigh
Mr. and Mrs. James A. Cox
Mr. William Carl Johnson, Fayetteville
Mr. and Mrs. Robert O. Johnson
Mr. William L. D. Johnston (Barium Alumni), Montevallo, AL
Mr. and Mrs. James R. Alexander
Mrs. Geneva Player Batson
The Bernardos
Mr. Robert M. Bosworth
Mr. Dennis A. Boyette
Mr. and Mrs. Ray C. Clendenin
Mr. Albert M. Cumbie
Mr. W. Earle Frazier
Mrs. Nell Johnston
Mr. and Mrs. Jack W. MacKay
Mrs. Frances Lowrance McNeely
Mr. and Mrs. Emmit Murphy
Mr. and Mrs. Richard W. Simpson
Mrs. Irene Shannon Wise
Mrs. Helen Kinnier, Orland, CA
Mrs. Micki P. Johnson
Annie Knox, Charlotte
Mr. and Mrs. Ralph E. Maynor, Jr.
Mr. Junius Hardy Koonce, Sr., Tarboro
Women of William & Mary Hart Church
Mrs. Evelyn B. Anderson
Mr. and Mrs. Oscar G. Gulley, Jr.
Mr. and Mrs. Wilfred M. Kenan
Mr. David Sessoms
Mrs. Ann Fountain Tyler
James S. Laney, Jr.
Mr. and Mrs. James S. Laney
Mr. Cecil (Hank) Langley, Wilson
Ms. Gearldyne M. Burnette
Mr. Russell L. Lemons, Sanford
Ms. Zona G. Tillman
Mrs. Carl (Betty Wolfe) Lippard, Charotte
Miss G. Patricia Cox
Mrs. Graham (Dorothy B.) Littleton, Burgaw
Mr. Graham Littleton
Mr. and Mrs. Roy M. Long
Mr. R. M. "Mack" Long
Mr. Parks D. Luckey, Charlotte
Mr. and Mrs. John H. Rozzelle
Mr. Jack Lyle, Walhalla, SC
Mrs. S. M. Brown
Mrs. Lola Robinson Lynn, Gastonia
Mr. D. S. Harkey, Jr.
Miss Louise Manning, Atlanta, GA
The Bernardo Sisters
Michael Martin, Greensboro
Mr. and Mrs. Bill Lane
Mrs. Sarah Fort Mather (Barium Alumni), Glen Burnie, MD
Mrs. Frances Lowrance McNeely
Mrs. Verma Matthews, Fayetteville
Mrs. Frances C. Garvin
Mr. A. W. McAlister, Jr., Greensboro
Mr. Robert H. Shepherd
Mr. William Paul (Bill) McAllister (Alumni), Bristol, TN
Mrs. Ann W. McAllister
Mrs. Bonnie B. McCubbins, Florence, SC
Mr. and Mrs. Alex M. Query
Robin Gamaliel McDonald, Southern Pines
Fred and Gene Morgan
Mr. Kenneth A. (Alec) McIver, Sanford
Mr. and Mrs. Edward A. Griffin
Mr. Steven McKinley (Barium Alumni), Barium Springs
Mrs. Ellen Fishburne Seats
Mrs. Roy C. (Avis Archer) McLaughlin, Charlotte
Mallard Creek Home Extension
Mr. and Mrs. John H. Alexander
Mrs. Lois G. Caldwell
Plase and Nell Christenbury
Mr. and Mrs. O. Brice Cochran
Mrs. Grace S. Johnston
Misses Minnie & Rachel Sloop
Mr. George Clark McNeal, Summerfield
Mr. C. Richard Windham
Mr. Homer A. McNeely, Tampa, FL
Mrs. Betty Lou Bumbarger
Ed Mendenhall, High Point
Mr. Robert S. Overman
Mr. Frank L. Metzger
Mrs. Frank L. Metzger
Mrs. Miffleton, Mother of Mrs. Joseph Harper
Mr. and Mrs. Oscar G. Gulley, Jr.
Mrs. Ellen Norfleet Moore, Winston-Salem
Mrs. Johnsie Heyward Canny
Mrs. Margaret B. Moore, Lenoir
Mr. Lynn R. Bernhardt
Mrs. Bettie Moran, Burlington
Mr. and Mrs. Guy E. Barker
Mr. Ralph Lee Morris
Mr. and Mrs. Mervin Ratchford
Mrs. A. R. (Ruth Knox) Morrow, Lumberton
Mr. and Mrs. W. W. Lowrance
Mrs. O. S. Noreen
Mrs. W. Scott Shepherd
Mrs. Russell E. (Gertrude P.) Murray, Burgaw
Russell E. and Gregory P. Murray
Mr. Robert C. Norfleet, Winston-Salem
Mrs. Johnsie Heyward Canny
Mrs. Clarence Nye, Wilmington
Mr. and Mrs. William B. Nye
Arthur and Thelma Patsch, Gastonia
Ms. Carolyn S. Patsch
Emma B. Peay
Susan and Tommy Tucker
Mrs. Lorraine Peele
Fred and Gene Morgan
Mrs. Louise Gufford Pfeiffer (Barium Alumni), Towson, MD
Mrs. Geneva Player Batson
Miss Hilda L. Bernardo
Mr. Dennis A. Boyette

Continued in Next Issue

BARIUM MESSENGER

PUBLICATION OF BARIUM SPRINGS HOME FOR CHILDREN

A Presbyterian Family Service Agency—Owned and Operated by The Presbyterian Church, (USA), Synod of The Mid Atlantic

VOL. 66 BARIUM SPRINGS, NORTH CAROLINA, WINTER 1989 No. 1

A BARIUM SPRINGS CHRISTMAS – 1988

During Christmas, 1988: The Adolescent Center youth had a pizza party and went roller skating...

The children at the Family and Child Development Center told Santa what they wanted for Christmas...

The children at the Pre-Adolescent Center sang Christmas carols before opening their gifts...

For story see page 6

SURVEY OF STAFF IS COMPLETED

A survey covering issues that affect job satisfaction and tenure was administered to the staff in the Adolescent and Pre-Adolescent Centers in mid-September of 1988.

Agencies with programs of an intensive residential nature, such as ours at Barium, have a history of high staff turnover which is related to job satisfaction. The purpose of the survey was to identify factors which affect job satisfaction and thus affect the length of time a staff member might work in intensive residential programs.

A computer analysis of the information was completed and will be used over the next six months to reinforce those factors which are positively affecting the staff and to shore up those areas which need attention. The survey will be conducted at six month intervals and the results compared to the previous survey.

Campus Administrator Rochelle Haimes will be meeting with representatives of agencies with similar programs and populations to discuss the possibility of conducting the survey at those agencies. A comparison of data from different agencies is likely to show notable likenesses and differences in the area of staff turnover and Haimes hopes that several solutions might appear as well.

HOMECOMING 1989

August 5th & 6th

Looking forward to seeing YOU!
Bette Kendrick
President, Alumni Association

SPECIAL THANKS IS GIVEN

The children, staff and Board of Regents would like to say a special thanks to Taylor Oil Company of Winston-Salem and to NCNB of Troutman for becoming members of our Corporate Sponsor Club for 1988.

The Corporate Sponsor Club is for corporations donating $500 or more for the children in our care. Corporate sponsors are very important to the lives of troubled youth. Their gifts help to provide special education, family and individual counseling, and structured group living. Thank you.

. . . Or So It Seems

W. Earle Frazier
ACSW
Executive Director

I am often asked what is our success rate. The only honest answer is, "I don't know." For example: Susie stopped by the other day; the first time since she left several years ago. Now Susie was not your run-of-the-mill trouble-maker. She was a pro! She could not be sure if she ran away thirteen or eighteen times. When she left under less than amicable circumstances, few who struggled with her would have placed her name in the success column.

But what we saw the other day was a successful young woman - a reliable worker who had recently been promoted - a self-confident person who could talk about her past honestly and realistically but without excessive guilt and apology. One staff member recalled that Susie could take care of herself - it was the people around her you worried about. After her visit, we do not worry about her or the people around her. In fact, we think those people are kinda lucky!

What is our success rate?We don't know. What we do know is that we frequently say goodbye to a young person with little optimism about their future well-being and learn much later that he or she has done really well. We like to think that we had a small part in their success which makes us feel successful for a time. Thank you Susie for stopping by. We needed that.

Earle Frazier

ANNUAL REPORT
FISCAL YEAR 1988

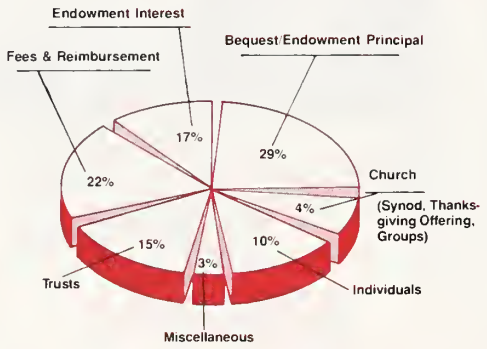

OPERATING INCOME $2,496,650

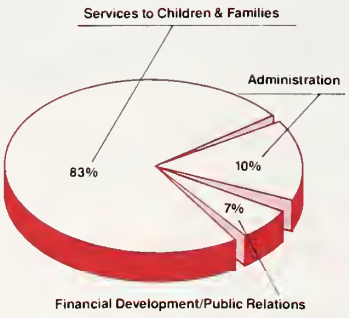

OPERATING EXPENDITURES $2,496,650

Endowment Value October 1, 1987 $9,565,091
Endowment Value September 30, 1988 $8,127,455
A copy of the Annual Audit is available for review in the main office.

SERVICES TO CHILDREN AND FAMILIES

Facility	Residential Services*	FCDC**	Agency Total
Capacity	84	124	208
Applications/Inquiries	335	222	557
Number Admitted	93	64	157
Number Discharged	93	64	157
Total Served	157	182	339
Average number children per day	62.6	99	161.6
Total Days of Care	22,913	28,340	51,253
Average Length of Stay (months)	11.0	–	–

*Adolescent Center
Pre-Adolescent Center

**Family & Child Development Center

BOARD OF REGENTS

Rev. Warren C. Brannon ..... President
Mrs. Paul R. Jodran ..... Vice President
Rev. Gerald L. Niece ..... Secretary

CLASS OF 1988:
Mr. Thomas R. Beard — Greensboro
Rev. Roger E. Horne — Wilminston
Mrs. Paul R. (Betty) Jordan — Raleigh
Mrs. W.B. (Aridella) King — Wilmington
Miss Mary Potts — Davidson
Mrs. Richard A. (Judy) Vinroot — Charlotte
Mrs. Carl S. (Melba) Wheeler — New Bern

CLASS OF 1989:
Rev. Warren C. Brannon — Burlington
Mr. J. Bynum Carter — Gastonia
Mrs. Forrest C. (Jo Ann M.) Freeman, Jr. — Charlotte
Mrs. John R. (Lila) Friday — Lincolnton
Rev. James H. Logan, Jr. — Charlotte
Mrs. Harold E. (Maie) Minnick — Black Mountain
Rev. John K. Abernethy — Montreat
Mr. Robert Dick — Denver

CLASS OF 1990:
Rev. David Q. Garrison — Chapel Hill
Miss Jane F. Latham — New Bern
Mrs. John L. (Betty) McCain — Wilson
Rev. Gary R. Califf — Asheville
Mr. Calvin W. Hood, Sr. — Zebulon
Rev. R.E. Cogswell — Charlotte
Rev. Gerald L. Niece — Rocky Mount

Directory of Services

Main Office
(704) 872-4157

Pre-School Center
(704) 872-7351

Pre-Adolescent Center
(704) 872-8158

Adolescent Center
(704) 873-1011

Barium Messenger

Published Tri-Monthly
by Barium Springs
Home for Children
Lisa S. Crater
Editor

Barium Springs Home for Children is owned and operated by the Presbyterian Synod of The Mid-Atlantic. Financial support is from gifts through Synod, church groups, individuals, business firms, fees and investments.

CHARTING YOUR FINANCIAL COURSE
Looking at IRA Substitutes

The 1986 Tax Reform Act significantly changed the provisions of individual retirement accounts (IRAs). While no one with earned income is precluded from making an IRA investment, the 1986 act severely limits the ability of many taxpayers to make deductible IRA contributions. The amount of deductibility will be determined by the taxpayer's adjusted gross income (figured before subtracting IRA contributions) and by the taxpayer's or spouse's participation in a qualified retirement plan.

If you have adjusted gross income of less than $40,000 for couples ($25,000 for individuals) you can continue to take the full IRA deduction even if you participate in an employer retirement plan. If you participate in an employer retirement plan and have adjusted gross income between $40,000 – $50,000 for couples ($25,000 – $35,000 for individuals), your tax deduction for IRA contributions is reduced by 10 percent for each $1,000 of income above the stated levels. If your adjusted gross income is $50,000 and up, and you and your spouse are covered by an employer plan, the amount deductible for an IRA contribution is zero.

If you find that you are unable to deduct an IRA, you might want to consider an IRA substitute that will benefit both yourself and Barium Springs Home for Children. A good choice for some taxpayers is the deferred gift annuity. In this arrangement, you pay cash to Barium Springs this year and get a deduction for part of the payment. Barium Springs invests the cash and promises to pay you an annuity in the future. The annuity usually is an annual fixed dollar amount for life or a period of years. Internal Revenue Service (IRS) tables are used to determine the present value of the annuity. Your deduction is the difference between your cash payment and the present value of the annuity. The longer the time between your payment and the annuity starting date, the greater your current deduction.

When you receive annuity payments at your retirement, part of each payment is a tax-free return of your principal and the remainder is taxable income. The rate of return on your annuity is determined at the time of your contribution and varies with your age. At Barium Springs we use a Uniform Gift Annuity Rate to determine your return, while others may offer a higher or lower rate of return.

Another advantage in establishing a gift annuity at Barium Springs Home for Children is the minimum payment required to fund the annuity. It is usually higher than the IRA maximum of $2,000 per year for an individual so you may be able to deduct a greater amount from your adjusted gross income for tax purposes as a charitable deduction.

A deferred gift annuity is a "win-win" proposition for both you, the donor, and Barium Springs Home for Children. You are able to take advantage of a current charitable deduction, while receiving future income for your retirement. Barium Springs Home for Children is able to utilize your contribution to continue its worthwhile mission.

With federal, state, and local cutbacks in social services, the burden of caring for those in need increasingly falls on charitable organizations like Barium Springs Home for Children. Such institutions are having a difficult time trying to deal with this additional burden and they are dependent on the generosity of people like yourself to help sustain their efforts.

For more information about these and other ways you can help Barium Springs Home for Children, please feel free to call Mr. Reade Baker, Director of Development, at (704) 872-4157. Or send in the coupon below requesting information and/or a visit to:

Mr. Reade Baker,
Barium Springs Home for Children
Post Office Box 1
Barium Springs, N.C. 28010.

CLIP AND MAIL

Barium Springs Home for Children
Barium Springs, NC 28010

❑ I have already included Barium Springs in my will.
❑ I would welcome a visit.

Please send me a complimentary copy of:
❑ Giving for Income
❑ Giving Through Your Will
❑ How to make a Will That Works

Name _____

Address _____

City _____ State _____ Zip _____

Phone ( ) _____ Church _____

Comments _____

1988 GIFT SOCIETY MEMBERS

Since its founding nearly 100 years ago, Barium Springs has benefited from the generosity of thousands of Presbyterians and others whose gifts have helped sustain the Home's important ministry. Barium Springs has also benefited from the dedicated service of staff members and leaders who have devoted their lives to the loving nurture of those the Home has served.

Therefore it is altogether appropriate to recognize the exceptional contributions of four individuals from Barium Springs' past by naming the Home's individual gift clubs in their honor. The four – Jethro Rumple, Joe Johnston, Rebekah Carpenter, and Buck Jackins – truly exemplify the loving, giving spirit that has sustained Barium Springs throughout its history.

Your gift to Barium Springs makes you an active participant in its Christian ministry which exerts an enormous positive influence of the children, adolescents, and families served.

BUCK JACKINS SOCIETY

Mr. and Mrs. John B. Abernathy
Mr. Robert Allen
American Cyanamid Company
Mr. John Gordon Ammons
Mr. and Mrs. Dennis Anderson
Mr. and Mrs. W. G. Anderson
Mr. and Mrs. A. W. Archer
Mr. and Mrs. Eugene S. Arrowood
Mr. Hugh M. Arrowood
Mr. and Mrs. Frank A. Aten
Ms. Zelma Atwell
Ms. Barbara M. Avent
Mr. John McF. Baker
Mr. and Mrs. James F. Barden, Jr.
Mr. Joseph M. Barkley, Jr.
Mrs. William H. Barnhardt
Mr. Bob Barrett
Mr. and Mrs. C. F. Baucom
Mr. and Mrs. P. J. Baugh
Bealer Wholesale, Inc.
Mr. and Mrs. Edwin A. Bealer
Mr. and Mrs. Jay L. Beard
Mr. and Mrs. Thomas R. Beard
Mr. Henry T. Bedsole
Mr. Alfred D. Belsma, Jr.
Mr. and Mrs. Robert E. Benner
Bernhardt Furniture
Mr. and Mrs. H. Penn Bernhardt
Mr. and Mrs. Charles P. Berryhill, Jr.
Mr. and Mrs. C. M. Berryhill
Mr. and Mrs. Norman Bisanar
Mr. and Mrs. Robert G. Blair
Mr. and Mrs. Herbert L. Blue
Miss Becky Bowden
Mr. Thomas H. Bowman
Mr. Thomas B. Boyd
Mr. W. Harry Boyd
Mr. and Mrs. William V. Bradley, Jr.
Mr. James E. Branch
The Reverend Warren C. Brannon
Mr. J. Clark Brown
Mr. T. B. Browne
Dr. William L. Brown
Mrs. Jesse L. Broyles
Mr. and Mrs. Harry M. Bryant
Mr. L. Eugene Buffaloe
Mrs. Susan P. Bullock
Mr. Grace P. Burgin
Dr. J. Gillum Burke
Mr. and Mrs. William P. Burney
Mr. Charles C. Byerly
Dr. and Mrs. Thomas H. Byrnes, Jr.
Mr. and Mrs. J. Philo Caldwell
Ms. Edith B. Calhoun
Mrs. William F. Canny
Mr. and Mrs. Charles Carriker
Mrs. Hilda M. Carson
Mr. and Mrs. Robert L. Carson, Sr.
Mr. George H. Cates
Dr. and Mrs. John H. Caughran
Mr. and Mrs. Joe E. Caviness
Mr. and Mrs. Thomas H. Clarke
Mr. and Mrs. Rick Claybrook
Mr. and Mrs. Kenneth Coe
Mr. and Mrs. William A. Coley
Mr. and Mrs. C. Wayne Collier
Doctors Ralph and Evelyn Coonrad
Mr. and Mrs. G. Harrill Coppala
Mr. and Mrs. Leonard W. Coppala
The Reverend L. French Cowan
Miss G. Patricia Cox
Mr. and Mrs. L. B. Creath
Mr. and Mrs. Otis A. Crowder
Mr. Sidney L. Crowder
Mr. William C. Crump
Mr. and Mrs. Gerald R. Czechowicz
Mrs. Helen K. Dare
Miss Elizabeth H. Davidson
Dr. Rufus J. Davis
Mr. and Mrs. Steven G. Detter
Mr. John C. Diebold
Mr. and Mrs. E. R. Dimmette, Jr.
Mrs. Earline V. Dixon, Jr.
Mrs. Ruth S. Dorrity
Mr. R. S. Downs
Mr. and Mrs. D. St. Pierre DuBose
Mr. and Mrs. Edward H. Easley
Mrs. Thomas Edmund Efird
Mrs. Ruth W. Elkins
Mrs. Lucille W. Ellis
Mr. Kenneth F. Essex
Mr. and Mrs. Norman Evans
Mr. and Mrs. William P. Faircloth
Mr. and Mrs. William W. Faison
Mr. Douglas M. Faris
Mr. and Mrs. Samuel T. Favor
Dr. and Mrs. George W. Fisher
Mr. and Mrs. Carl Fitchett, Jr.
Mr. Michael W. Foster
Mr. William L. Foster, Jr.
The M & J Foundation, Inc.
Mr. and Mrs. John M. Foushee, Sr.
Mrs. Essie P. Frady
Mr. and Mrs. George Cheek Freeman
Mr. W. D. Freeze
Honorable & Mrs. John R. Friday
Mr. Charles M. Frost
Mr. and Mrs. Marcus A. Garriss
Mr. and Mrs. Richard Gillespie
Miss Susan Love Glenn
Miss Eula E. Godwin
Mr. and Mrs. William R. Gooden
Mr. Willis E. Goza
Ms. Elizabeth Grady
Mrs. A. Dial Gray, Jr.
Mr. and Mrs. Robert A. Grier
Mr. and Mrs. Troy T. Grogan
Mr. Donald H. Grubb
Mrs. Anne M. Guion
Dr. J. U. Gunter
Mr. and Mrs. Price H. Gwynn, III
Hadley-Peoples Mfg. Company
Mr. David B. Hagan
Mr. and Mrs. Virgil D. Hager
Mr. H. H. Haines
Mr. and Mrs. Hugh M. Hall, Jr.
Ms. Barbara B. Hannibal
Mr. and Mrs. Amos R. Hardy
Mr. and Mrs. Henry A. Harkey
Mr. Henry Lee Harkey
Mr. and Mrs. James C. Harper, Jr.
Harrison-Wright Company, Inc.
Mr. Tom P. Harris
Mr. Claude B. Hart
Mrs. Jessie Rose Harvin
Mr. Carlos W. Heath, Jr.
Mr. and Mrs. G. F. Heberer
Mrs. Sanford F. Hendrix
Ms. Leslie J. Herman
Mr. Clawson Hicks
Mr. and Mrs. John R. Hicks
Mr. J. Knox Hillman, Jr.
Mr. and Mrs. John D. Hines
Mr. Steve Hines
Mr. and Mrs. Paul R. Hinkle
Mrs. Ann Hocutt
Mr. James M. Hodgin
Colonel Joe H. Hoffman, Jr.
Mr. and Mrs. James H. Hogg
Mrs. Alex R. Howard
Mr. and Mrs. Bisco R. Howell, Jr.
Mr. Charles F. Howell
Mr. and Mrs. Karl Hudson, Jr.
Mr. and Mrs. Joseph R. Huffstetler
Ms. Bobbie S. Humble
Mr. and Mrs. Fred E. Hunneke
Mrs. Harold R. Hunnicutt, Sr.
Mr. and Mrs. Joseph L. Hunter
Mrs. Mary H. Hunter
Insurance Finance Company
Interstate Equip. Company
Mr. and Mrs. Hall Morrison Irwin, Jr.
Mr. and Mrs. Howard B. Jackson
Miss Verna Brown Jackson
Mrs. Jeanne V. Jacob
W. H. Jarman & Company
JED, Inc.
Mr. Charles Wm. Jennings, Jr.
Mr. and Mrs. William G. Jennings, Jr.
Mr. Charles C. Jessup
Mr. and Mrs. Dalma Lee Jessup
Mr. H. M. Johnson
Mrs. Lena Nash Johnston
Mr. Ray M. Joyner
Ms. Carlene Judy
Dr. and Mrs. Donald S. Kellam, Jr.
Mr. and Mrs. Elmer S. Kendrick
Mr. and Mrs. Rodger B. Kennedy, Jr.
Mr. R. D. Kerns
Mr. and Mrs. James A. King
Mr. and Mrs. Philip M. Kirk
Dr. and Mrs. Julian Lake
Dr. John S. Land
Mr. and Mrs. J. Roy Lawing
Mr. William J. Leath
Mr. and Mrs. Harmon M. Lee
Mr. and Mrs. R. T. LeGrand, Jr.
Mr. and Mrs. James H. Lenhart
Mr. Jack Levine
Mr. and Mrs. George W. Lewis
Mr. and Mrs. John B. Lewis, Jr.
Lowe's Charitable & Educational Found.
Mr. N. B. Lowie
Mrs. Hildreth M Luna
Dr. and Mrs. Fred H. Mabry, Jr.
Mr. and Mrs. Edward J. Mack
Mr. and Mrs. Don Maddox
Associated Mailing Company
Ms. Cathy Marshall
Ms. Lois R. Martin
Mrs. W. F. Masten, Jr.
Mr. and Mrs. R. M. Mauldin, Jr.
Mr. Charles H. Mauzy
Mr. and Mrs. Robert W. May
Mrs. Ann W. McAllister
Dr. and Mrs. John L. McCain
Mr. and Mrs. R. B. McConnell, Jr.
Dr. and Mrs. Philip G. McCracken
Dr. and Mrs. Gary McDougal
Mr. and Mrs. Henry T. McDuffie, Jr.
Mrs. Walter McEachern
Mrs. Dorothy C. McGehee
Mr. N. Hector McGeachy
Mrs. H. Burney McIver
Mr. and Mrs. Grover J. McKay, Jr.
Miss Elva C. McKnight
Mr. and Mrs. James Robert McLester
Ms. Anne Fountain McMahon
Mr. and Mrs. George F. McMillan
Mr. and Mrs. Bob L. McQuay
Dr. R. L. McWhorter
Ms. Helen M. Meacham
Mr. James B. Meacham
Colonel and Mrs. Harold E. Minnick
Mr. W. H. Monty
Mrs. Pat S. Moore
Mr. William B. Moore
Mr. Edwin Cecil Morris
Mr. E. L. Morrison, Jr.
Mrs. Margaret B. Morris
Mr. and Mrs. Horace F. Motsinger
Mrs. William Muirhead
Mr. Jerry W. Mullis, Sr.
Mrs. A. R. Munn
Mr. Charles F. Myers, Jr.
Mr. and Mrs. James F. Nelson
Dr. and Mrs. Lewis H. Nelson, III
Mr. and Mrs. Robert E. Nelson
Rev. and Mrs. Gerald L. Niece
Mrs. James A. Nixon
Mr. W. M. Norman, Jr.
Garland C. Norris Company
Mr. and Mrs. Arthur R. Ocker
Mr. and Mrs. Guilford C. Oldham
Mr. Lewis Orr
Mr. Otho A. Orr
Mr. Robert S. Overman
Mr. and Mrs. A. H. Parker
Dr. and Mrs. Simmons Patterson
Mrs. Lisabeth Todd Peacock
Mr. and Mrs. Elvin D. Pease
Mr. and Mrs. W. B. Pemberton
Mrs. F. H. & Dr. F. Elaine Penninger
Mr. and Mrs. W. S. Persons, Jr.
Mr. D. Jack Pharr
Mr. and Mrs. Fred C. Pharr
Ms. Marie L. Pierce
Mr. Ashmead Pringle Pipkin
Mr. James M. Pittman
Mr. and Mrs. Henry C. Player, Jr.
Mrs. Susan Rader Poole
Mr. and Mrs. Thomas H. Poole, Jr.
Mr. and Mrs. Charles Z. Potts
Miss Mary C. Potts
Ms. Janet Preyer
Dr. and Mrs. Norris W. Preyer
Mr. and Mrs. William Y. Preyer, Jr.
Mr. Thomas L. Primm
Mr. and Mrs. J. W. Purdie, Jr.
Mr. and Mrs. Borden R. Putnam, Jr.
Mr. and Mrs. Alex M. Query
Dr. D. H. Rankin
Mrs. A. B. Raymer
Ms. Rebecca A. Ready
Mrs. Elizabeth A. Reid
Mrs. Virginia N. Rhoades
Mr. J. Michael Richey
Mr. Millard R. Rich, Jr.
Mr. Charles P. Roberts, Jr.
Mr. and Mrs. James H. Robinson
Mr. and Mrs. Reid A. Rogers
Mr. J. David Rutherford
Mr. and Mrs. Harry Sadler, Jr.
Mr. and Mrs. Hansford Sams, Jr.
Mrs. W. B. Sams
Mr. and Mrs. Howard Saunders
Mr. and Mrs. Walter S. Schreiner
Mr. John D. Seely
Mr. and Mrs. Benjamin "Gene" Shannon
Mr. and Mrs. Peyton N. Shaner, Jr.
Mrs. Adrian Sharpe
Miss Lake Shelton
Mrs. W. Scott Shepherd
Mr. Robert H. Short
Mr. and Mrs. Jack Shotsberger
Mr. and Mrs. Russell Shouse
Mr. and Mrs. Robert F. Simon
Mr. and Mrs. James W. Simpson
Mr. and Mrs. Merlin C. Simpson
Mr. Forrest H. Sloan
Mr. and Mrs. William A. Sloan
Dr. and Mrs. Allen D. Smith
Mrs. Beatrice G. Smith
Mr. and Mrs. Clark W. Smith
Mr. and Mrs. Samual W. Smith
Mr. and Mrs. Wilber H. Snipes
Mr. Jonathan W. Spruill
Mr. and Mrs. Alston W. Stafford, Jr.
Mr. and Mrs. Flake F. Steele, Jr.
Mr. W. P. Steele
Mrs. Sue Howe Stell
Mr. and Mrs. Lester F. Stevens, Sr.
Mr. Durward T. Stokes
Mr. and Mrs. Robert Lee Stowe, III
Mr. Burns W. Stuart
Mrs. Felix C. Sudderth
Mr. and Mrs. Dean Sullivan
Mr. and Mrs. John T. Sullivan, Sr.
Mr. and Mrs. John P. Swanson, Jr.
Mr. and Mrs. John R. Taylor
Mr. John A. Taylor, Jr.
Mr. and Mrs. J. R. Thompson
Mrs. Betty B. Todd
Mrs. Florence B. Vance
Mr. and Mrs. Albert VanDorp

Continued on Page 5

Continued from Page 4

Mr. and Mrs. J. W. Van Dorsten
Mr. and Mrs. Lewis M. Vickery
Mr. and Mrs. John N. Walker
Mr. B. Thomas Ward, Jr.
Mr. and Mrs. Harvey Watson
Ms. Ellen N. Weathers
Mrs. Katharine Van B. Weisiger
Mr. and Mrs. William H. Welch
Mr. and Mrs. Robert N. Wesley
Mr. and Mrs. A. Grant Whitney
Mrs. Cynthia Pharr Whiting
Mrs. James A. White
Mr. and Mrs. James J. White
Mr. and Mrs. Owen H. Whitfield
Mr. Sydnor M. White
Dr. and Mrs. David E. Wilkinson
Mr. and Mrs. E. H. Williamson, Jr.
Mrs. J. Lauer Williams
Mr. June S. Williams
Mr. and Mrs. Thomas M. Williams
Mrs. Diana D. Wilson
Mr. and Mrs. John H. Wilson, Jr.
Ms. Jacqueline A. Wilson
Mr. and Mrs. Harry E. Wimbish
Mr. and Mrs. S. Bruce Wingate
Mr. Franklin Woodruff, Jr.
Mr. and Mrs. James E. Wood
Mr. Richard G. Wright
Mr. and Mrs. Lamar L. Young
Mr. and Mrs. Edward R. Zane, Jr.
Mr. and Mrs. Charles E. Zeigler, Sr.

REBEKAH CARPENTER SOCIETY

Allen Mac, Inc.
Dr. Hilda H. Bailey
Mr. and Mrs. David E. Barnes
Mrs. Margaret Rankin Beam
Mr. R. Locke Bell
Mrs. Mary B. Billman
Mr. and Mrs. Carl A. Boggs, Jr.
Mr. W. D. Browne, Jr.
Mr. and Mrs. Michael J. Bruce
Mr. and Mrs. C. W. Cain, Jr.
Mr. and Mrs. Earl W. Clark
Mr. and Mrs. Keith D. Clark, Sr.
Mr. Donald R. Cox
Miss Martha W. Davis
Mrs. W. Allen DuRant
Mr. William W. Eaton
Mr. and Mrs. Ben B. Fort
Cone Foundation
J. F. Hurley Foundation
Mr. and Mrs. R. A. Fowler
Mr. and Mrs. W. Earle Frazier
Mrs. Peter S. Gilchrist, Jr.
Mr. and Mrs. William P. Groseclose
Mrs. Caldwell G. Hoerter
Mr. and Mrs. Rufus H. Hunter
Mr. and Mrs. James B. Jasmin
Mr. and Mrs. Wilfred M. Kenan
Mrs. Bette Adams Kendrick
Mr. and Mrs. David R. LaFar, III
Mrs. J. D. Lamm
Mr. and Mrs. William B. Leverton
Mr. and Mrs. Rufus A. Long
Mr. and Mrs. Joseph A. Mahaffey
Dr. Richard McKinley
Mrs. Frances Lowrance McNeely
Mr. and Mrs. Wesley C. Mehring
Mr. and Mrs. John B. Merritt, Jr.
Dr. and Mrs. Michael R. Miller
Mrs. John H. Nance
Mr. Lawton H. Nisbet
Mr. and Mrs. W. B. Nivison
Mr. and Mrs. William M. Orr, Jr.
Mr. Frank R. Penn
Price, Dulaney & Company
Production Tool & Die Co., Inc.
Mr. Paul W. Seal
Mr. Earl F. Setzer
Mr. Timothy L. Tatum
Mrs. Edward B. Thornton
Mr. and Mrs. Worth G. Watkins
Mr. Joseph Allen Wearn
Mr. and Mrs. Samuel G. Weir
Mr. and Mrs. Wilfred Wells
Dr. and Mrs. Isaac C. Wright
Mr. and Mrs. Jerry K. Young, Jr.

JOE JOHNSTON SOCIETY

Mr. and Mrs. J. Michael Adair
Miss Lelia M. Alexander
Mr. and Mrs. Giles Randolph Babcock
Mrs. Van G. Beach
Mr. and Mrs. Henry M. Beaver
Mr. Dennis A. Boyette
Mr. and Mrs. W. W. Brawley
Dr. Thomas F. Clark
Ms. Shirley Coleman
Mr. Robert L. Dick
Mr. and Mrs. Webb Durham
Akers Foundation
Broyhill Family Foundation, Inc.
Mr. William Hardin
Mr. and Mrs. Lawrence McN. Johnson
Miss Catherine A. McInnis
NCNB Corporation Charities
Mr. Charles A. Neisler
Mr. and Mrs. Philip E. Platter
Mr. and Mrs. James F. Ramsey
Mr. W. N. Reynolds, II
Mr. Robert H. Shepherd
Mr. James D. Shields
Mr. Thomas H. Sloan
Mr. J. F. Snipes
Mr. and Mrs. C. M. Sparrow
Taylor Oil Company
Mr. and Mrs. Claude U. Voils, Jr.
Mr. and Mrs. Herbert W. Wakeford
Mr. Thomas C. Williams

JETHRO RUMPLE SOCIETY

Mr. and Mrs. James Howerton Alexander
Mr. Ben Mayo Boddie
A. B. Carter, Inc.
Mr. and Mrs. J. Bynum Carter
Mr. Ravenel B. Curry, III
Mrs. Sarah E. Darnall
North Carolina Foam Industries Inc.
Philip L. Van Every Foundation
Robert and Sadie Anderson Foundation
Robert Lee Stowe Jr. Foundation, Inc.
Alexander Worth McAlister Foundation
Mr. and Mrs. C. E. Goodnight, Jr.
Mrs. Allan B. Graham
Mr. and Mrs. William C. Griffin, Jr.
Mr. Michael J. Harkins
Mr. Ralph W. Ketner
Mr. and Mrs. James A. King
Mr. and Mrs. William B. King
Mrs. Mary H. Leggett
Mr. and Mrs. Edward R. Lowry
Mr. and Mrs. James C. Marrow
Miss Nancy Nickels
Dr. and Mrs. Charles M. Norfleet, Jr.
Mrs. Philip G. Padgett
Mr. and Mrs. Robert A. Plyler, Jr.
Mr. and Mrs. Paul B. Porter
Public Service Company of NC, Inc.
Mr. and Mrs. Genrik S. Sirvis
Mr. and Mrs. Jerry Smith
Mrs. Thelma C. Stephens

ARTIST TO AUTOGRAPH PRINTS

Barium Springs Home for Children is again offering pen & ink prints of the original campus buildings.

For sale are individual 10 x 14, signed prints of the buildings for $10; a set of the 17 prints, 8 1/2 x 11, for $99.95; a box of 17 note cards (one of each print) and envelopes for $5.25; and an 18 x 22 collage of all 17 buildings in one print for $25.

The Alumni Association commissioned artist Jerry Miller, of Raleigh, N.C., to draw 17 of the old buildings from photographs. The original prints are hanging in the Alumni Museum located on the campus. Mr. Miller will be autographing prints from 2 to 4 p.m. on August 5 at the Museum during Homecoming.

To order, fill out the coupon below and send a check or money order to: Barium Springs Home for Children, P.O. Box 1, Barium Springs, N.C. 28010. Orders will be taken February 1 through May 31 and must be pre-paid before they can be filled. Orders not picked up at Homecoming 1989, August 5 and 6, will be shipped shortly thereafter.

Pen & Ink Drawings of the Original Buildings of Barium Springs Home for Children

The original Little Joe's Church

Clip Out Form & Mail To Order

To Order: Fill out form below: send with check or money order before May 31, 1989 to Barium Springs Home For Children, P.O. Box 1, Barium Springs, NC 28010.

INDIVIDUAL PRINTS - 10 x 14 $10 each

NAME	QUANTITY
1. Alexander Building (Shoe Shop)	_____
2. Annie Louise Cottage	_____
3. Elementary School (New School)	_____
4. Howard Cottage	_____
5. Jennie Gilmer Cottage	_____
6. Lee's Cottage	_____
7. Little Joe's Presbyterian Church	_____
8. Lottie Walker Woman's Building	_____
9. McNair (Old School Building)	_____
10. Rumple Hall (Dining Hall)	_____
11. Sprunt Infirmary	_____
12. Stowe Baby Cottage	_____
13. Synod's Cottage	_____
14. Boyd Cottage	_____
15. Burrough Office Building	_____
16. Oakland Superintendent's Home	_____
17. Round Knob	_____

SET OF 17 PRINTS; $99.95 per set
8 1/2 x 11 No. of Sets _____

BOX OF 17 NOTE CARDS, ENVS.
$5.25 Per Box No. of Boxes _____
(One print of each building per box)

18 x 22 Collage of all 17 buildings
$25 Per Print No. of Prints _____

Total Amount Enclosed _____

Name _____
Address _____
City _____ St. _____
Zip Code _____

Orders cannot be filled unless they are prepaid. Orders not picked up at Homecoming will be mailed shortly thereafter.

A BARIUM SPRINGS CHRISTMAS – 1988

Continued from Page 1

The monies received for Christmas in 1988 from the Joseph F. Cannon Christmas Trust brought much "happiness and cheer" to the children of Barium Springs Home for Children.

Cannon, in a will dated 1932, set up a trust naming 10 North Carolina institutions, including Barium Springs, to each receive 10 percent of the trust's annual income.The only stipulation of the funds is that they be used to bring "happiness and cheer" to the children at Christmas time.

The funds received by the Home are divided between its three programs, the Adolescent Center, the Pre-Adolescent Center and the Family and Child Development Center. The Centers use their shares for Christmas decorations and wrapping paper, to buy a nice individual gift for each child, and to pay for Christmas activities for the children. These activities are planned by each Center according to the age and interests of the children they serve.

After singing carols, Pre-Ad. children went to their cottages and opened their gifts.

Adolescent Center youth presented a delightful play called "I'll be cloned for Christmas."

The Adolescent Center youth were treated to a pizza party and rollerskating at the Wonderland Skate Center in Statesville.

The Pre-Adolescent Center children made luminaires, lined the cottage area with them and sang Christmas carols. They used some of their money to buy games and necessities for their cottages that they can use the year through.

The Family and Child Development Center had a Christmas Open House so children could bring their parents to see all the decorations they made for their classrooms. In addition to their individual gifts, each child received a treat bag of fruit and candy from Santa Claus.

Some of the Cannon fund monies will also be used to renovate the "Hub", an area in the basement of the gymnasium that all of the children at the Home can use for indoor activities and parties.

Even the staff were rolling! Asst. Director Bruce Steadman (left) on rollerskates.

BARIUM SPRINGS ALUMNI NEWS

Mrs. Denzil Cartrett Phillips, 912 North Third Street, Lake City, Florida, 32055, has written to the Home to ask that we inform her Alumni friends and staff that she would love to hear from anyone who remembers her. Mrs. Phillips was a resident of Barium Springs from 1925 - 1937.

Mr. Franklin N. Wise, 28-year-old son of Mrs. Irene Shannon Wise, Class of 1935, died on September 29, 1988 of leukemia. Mrs. Wise's address is 5509 Halcun Drive, N.E., Roanoke VA 24019 if you would like to write to her.

Mr. Frank K. Purdy, Sr., Class of 1933, died October 16, 1988 in Burlington. He was 73 years old.

Mr. Purdy was a graduate of Davidson College and was retired from Toledo Scales Company as a sales engineer. He was a member of First Presbyterian Church in Burlington.

He was married to the former Catharine Ritchie of Statesville, who survives. Also surviving him are two sons, Col. Frank K. Purdy, Jr. of Chalimar, Florida, and William Purdy of Jackson, Mississippi; and four grandchildren.

Mr. Purdy's mother was head of the dining room at Barium Springs in the 1940's and 1950's.

Mrs. Lucille McInnis Hall, 70, of 810 Executive Place, Fayetteville died on December 22, 1988 after a lengthy illness.

She and her husband, Mr. James A. Hall, Sr., who survives, began working at Barium Springs Home for Children in 1967 and 1969 respectively and both retired to Fayetteville in July of 1982.

Mrs. Hall was born August 26, 1918, in Cumberland County, a daughter of the late Angus and Mary Jessup McInnis.

In addition to her husband, she is survived by one daughter, Mrs. Henry Player of Fayetteville; one son, James A. Hall, Jr. of Fayetteville; four sisters, Mrs. Tom Whitted of Charlotte, Miss Elizabeth McInnis, Mrs. Orva Perkins, and Mrs. Alton Edmondson, all of Fayetteville; and three grandchildren.

Mrs. Hall's funeral was held on December 24 at First Presbyterian Church of Fayetteville with Dr. Joseph Walker & Mr. Earle Frazier (Executive Director of Barium Springs Home for Children) officiating.

BARIUM SPRINGS CAMPUS NEWS

THE ADOLESCENT CENTER

Lieutenent Deaton from the Iredell County Sheriff Department recently showed a film to the Adolescent Center residents titled "Drug Epidemic in America."

Night Supervisor Robert Pinkney arranged for Lt. Deaton to show the film and lead a discussion about drug abuse with the residents afterwards as part of the monthly campus programming.

Troy and Richard are shown here holding baskets they made during enrichment class this December, Campus Dietian Jane Recktenwald is very accomplished in crafts of all kinds and is teaching the students crafts ranging from basketweaving to knitting to making Christmas ornaments.

PRE-ADOLESCENT CENTER

As children from the Pre-Adolescent Center watched in anticipation, the men from the Dixie Drifters Balloon Company from Greenville, South Carolina inflated a giant red, yellow, blue, white- and gold hot air balloon.

The balloon was one of 126 that participated in the annual National Balloon Rally in Statesville, N.C.

The Pre-Adolescent Center began using the "team model" approach to child care in late August of 1988. Staff at the Center are now divided into three teams, each of which are assigned to work with the children in one of the Program's three cottages.

Miriam Johnson, Director of the Center, believes that the team approach can better meet the needs of children and families and strengthen the support system among the staff.

In the team approach, each cottage is assigned a team consisting of a social worker, a teacher, a cottage coordinator and two team cottage counselors. This team works together to help the children in their group and their families find solutions and make changes in their lives.

While taking a drama enrichment class earlier this Fall some boys from the Pre-Adolescent Center made a movie called "The Lost Springs". In the photo below the boys are acting out the scene where they find a treasure map in the fireplace while Social Worker Colin Johnson and Cottage Counselor Greg Samuels film them with the video camera.

FAMILY & CHILD DEVELOPMENT CENTER

The Parent Advisory Committee (PAC) of the Family and Child Development Center sponsored a "Staff Appreciation Day" this Fall. Parents took up donations and bought each staff member a little gift in appreciation of their services.

In the picture below the full-time staff gratefully show off the gifts they recieved. PAC Co-Chair Cathy Corbett is standing to the far left and PAC member Kim Burnett is the second kneeling person from the left.

WE GRATEFULLY ACKNOWLEDGE...

1988 BEQUESTS

During the 1988 calendar year Barium Springs Home for Children gratefully received bequests totaling $617,895.60 from the Estates of the following generous donors:

Helen Brown - High Point, NC
Mary Eunice Henry - New Hanover County, NC
Mildred S. Hensel - Greensboro, NC
Mary L. Hollingsworth - Mt. Airy, NC
Adelaide P. Hudson - Newman, GA
Henry Paul Jobe - Alamance County, NC
Mabel Morrison - Southern Pines/ High Point, NC
Mary Cunningham Mulliss - Charlotte, NC
Henry E. Payne - Winston-Salem, NC
Robert Barton Rose - Goldsboro, NC
Blanche Keith Watson - Nebraska City, NB
Edna L. Weis - Greensboro, NC

1988 CORPORATE SPONSOR CLUB MEMBERS

During the 1988 calendar year Barium Springs Home for Children gratefully received donations totaling $6,200 from the following Corporate Sponsor Club Members:

A.B. Carter, Incorporated
North Carolina Foam Industries
North Carolina National Bank (NCNB) - Troutman Branch
Public Serice Company of North Carolina, Inc.
Taylor Oil Company

BOARD MEETING HELD

The Board of Regents of Barium Springs Home for Children met for their Fall meeting November 13 and 14 on the Barium Springs campus. Seventeen of the twenty-three members were present.

The Board heard reports from staff, the Program Committee, the Facility and Property Committee, the Church Relations Committee, and the Endowment Trust Committee, and they adopted a budget for the fiscal year 1989.

Two new members, Mrs. John R. Friday of Lincolnton and Reverend James H. Logan, Jr. of Charlotte, were welcomed to the Board.

MEMORIAL GIFTS: A Way To Say You Care

Do you have a friend or loved one you wish to remember in a special way? Barium Springs Home for Children can help you honor that certain person through our Memorial and Remembrance Program.

The program is a valuable source of income to help meet operating expenses. At the same time, it is a thoughtful way to say to a friend, relative or bereaved family that you care.

HERE IS HOW IT WORKS:

MEMORIAL GIFTS are acknowledged immediately by a personal card to the bereaved family. No mention is made of the gift amount. Many find this "living memorial" more meaningful than sending flowers.

REMEMBRANCE GIFTS may be sent in honor of a birth, birthday, anniversary, graduation, illness, recovery or occasions such as Mother's Day or Father's Day. They are promptly acknowledged. The amount is not mentioned.

Continued from Fall 1988 Issue

AUGUST MEMORIALS

Mr. George Phillips, Washington
Mrs. Myrtle M. Patterson
Jason Franklin Pickett, Swansboro
Ms. Sue J. Eubank
Mrs. Earl (Evelyn E.) Reichel, Dallas
Mr. Earl Reichel
Mr. Warren H. Richards, Wallace
Doctor and Mrs. George P. Matthews
Mr. William Richards, Durham
Mr. and Mrs. John S. Shannon
David M. Robb
Ms. JoAnne J. Robb
Mr. Paul D. Roberson, Robersonville
Mr. and Mrs. R. Parker Peele
Mother of Shep Robinson, Charlotte
Ricky and Janice Creech
Mr. C. Urbin Rogers, Williamston
Mr. and Mrs. R. Parker Peele
Richard Ross
Susan and Tommy Tucker
Mr. Robert Salmon, Wallace
Mrs. Alania S. Salmon
Mrs. Robert (Emma) Schroeder, Charlotte
Mr. and Mrs. Stowe W. Wyant
Mrs. Robert H. (Olive Newell) Shepherd, Greensboro
Mr. Robert H. Shepherd
Mrs. Daisy Cline Sherrill, Sherrill's Ford
Mrs. W. Frank Harwell
Mrs. Allie P. Sherrod, Tarboro
Mrs. Helen T. Page
Mr. and Mrs. E. P. Satterthwaite
Mr. Harry Shurley, Rock Hill, SC
Joe and Phyllis Josephs
Dr. Robert F. Sloop, Sr., Lumberton
Ms. Barbara M. Avent
Mrs. L. C. Edens
Mrs. Catharine B. Lee
Mrs. W. Scott (Margaret M.) Shepherd
Mrs. Anna Solberg, Sterling, VA
Catherine and Robert Creech
Mr. J. H. Somers, Wilkesboro
Mrs. Margaret Neisler Hunnicutt
Mrs. Charles (Nelle) Sperling, Shelby
Mr. and Mrs. Milton Loy
William M. Stephanz, Greensboro
Mr. and Mrs. Peyton N. Shaner, Jr.
Mr. Clyde K. Stepp, Hendersonville
Mr. and Mrs. George F. McMillan
Mr. Charles B. Stokes, Greenville
Mrs. Louise F. Stokes
Mr. Mark Sumner, Sr., Asheville
Mark, Martha, Beth and Mary Sumner
Mrs. Alice J. Teel, Bethel
Mr. and Mrs. E. P. Satterthwaite
Mrs. Elmer (Mary Sexton Smyre) Templeton, Gastonia
Mr. and Mrs. W. G. Anderson
Mrs. Margaret Rankin Beam
Mrs. Lewis Craig
Mr. and Mrs. William L. Craig, Jr.
Mr. C. D. Thigpen, Sr., Kernersville
Mrs. C. D. Thigpen, Sr.
Frances Price Tolson, Rocky Mount
Vernon and Guildaroy Baker
Mr. Jim Trull, Albemarle
Mr. Randy J. Poplin
Mr. Frank Tucker
Ms. Christine Tucker
Mr. Carl H. Underwood, Gastonia
Mrs. Lois Grier Hogg
Mr. Frank Van Dyke, Creswell
Mrs. Gertrude M. Mintz
Mr. James A. Veasey, Aberdeen
Eva and Lewis Merrill
Mary Voehringer, Greensboro
Mr. and Mrs. Lewis K. May
Mr. Thomas E. Wallace, Jr., Smithfield
Mr. and Mrs. W. H. Epps, Jr.
Helen Walters
Susan and Tommy Tucker
Mr. Clyde B. Warren, Mount Airy
Mrs. Caroline W. Sydnor
Mr. Cecil Barber Webb
Mrs. Cecil B. Webb
Mrs. R. E. (Mary "Dolly" Loving) Wicker, Pinehurst
Ms. Mildred B. McIntosh
Mrs. H. M. Omohundro
Miss Melanie Williams, New Bern
Rev. Gerry L. Niece
Mr. M. Sutton Williams, Erwin
Ms. Peggy G. Woodard
Allison Winslow, Jacksonville
Mrs. Shelby J. Hunter

AUGUST HONOR LIST

Mr. and Mrs. J. M. Auman, Sanford
50th Anniversary
Mrs. Layne M. Wright
Mrs. Myrtle Brooks, Bonlee
Birthday
Colonel and Mrs. William M. Tillman
Mrs. Sara Deerham, Eden
Ms. Beatrice C. Barnes
Mr. and Mrs. William H. Eskridge, Charlotte
50th Wedding Anniversary
Mr. and Mrs. Joseph M. Clark
Mrs. Loma Williamson Hinson (Alumni), Charlotte
91st Birthday
Ms. Nancy W. Ratcliff
Mrs. Angelina Bernardo McEwen (Alumni), Charlotte
Mrs. Geneva Player Batson
Mrs. Mary M. Pharr, Harrisburg
Mr. Peyton Pharr
Ms. Margaret W. Rainey, Dallas, TX
Birthday
Mrs. Lilla B. Winstead
Ms. Gilda Rogers, Yaupon Beach
Birthday
Ms. Diane W. Varney
Jimmie Lou Scott, Barium Springs
Congratulations
Alice and Nat Reiney
Rev. and Mrs. J. Murphy Smith, New Bern
Anniversary
Mr. Robert M. Chiles
Mrs. Bonnie H. Tarrant, Raleigh
Mother's Day
Mr. James G. Tarrant, Jr.
Ms. Janie M. Thaggard, Greensboro
94th Birthday
Mrs. Estelle M. Roddy
Lester & Alice Thomas, Charlotte
Christmas
Ms. Wanda Fuller

SEPTEMBER MEMORIALS

Mrs. Gilbert (Marie) Akins, Edenton
Mr. and Mrs. Warren L. Hibbard
Mr. Henry C. Alexander
Miss Lelia M. Alexander
Mr. Clifford W. Allen, PA
Ms. Peggy G. Woodard
Mr. C. H. Allen, Turtle Creek, PA
Mr. and Mrs. Eugene R. Cote
Mr. Dana R. (Danny) Armstrong (Barium Alumni), Barium Springs
Ms. Jan R. Bigart
Ms. Rosalaie M. Cooper
Ms. Leslie J. Herman
Mr. Kyle Atkins, Asheboro
Miss Donna St. Clair
W. C. Atwell Family
Ms. Zelma Atwell
Mr. Henderson Lee Auten, Charlotte
Charles and Margaret Baker
Rev. Dean Bailey, Asheboro
Mr. and Mrs. James H. Hogg
Mr. Harold P. Bailey, Carthage
Milton and Judy Cole
Ms. Helen C. Ballard
Mrs. Estelle S. Cashion
Mr. Carl J. Beacham, Sr., Jacksonville
Ms. Josephine K. Williams
Mr. Hollis Beard, High Point
Mrs. Pauline S. Mitchell
Mrs. George Bellamy, Kernersville
Mrs. Myrtle M. Patterson
Mr. James Edward Bethune, Greensboro
Rexine, Kelly and David Lloyd
Mrs. Rilla Black, Greensboro
Ruth B. Slack and Della Easterday
Mr. Charles Blackwall, Palm City, FL
Mr. Check Morrison
Mr. Roy Wilson Booker, Sanford
Lucile and Jackie Cashion
Mr. Julius Clinton Boyles, High Point
Lois and Jim Hogg
Mr. James W. Brown, Stoneville
Mrs. Carl B. Stone
Mr. John Buie, Wagram
Mrs. Marilyn B. Wright
Mr. Walter Bull
Mr. and Mrs. Floyd S. Hunter
Mr. Ted Caldwell, Mount Holly
Mr. and Mrs. Terry Whitehurst
Mrs. Dorothy Beane Callahan, Laurinburg
Mrs. Vincent A. McAbee
Mr. R. Leroy Campbell, Hickory
Mrs. R. T. Hambrick, Sr.
Mrs. Julian Carr, Raleigh
Mr. J. Julian Carr
Mrs. A. D. (Catherine C.) Carrier, Winston-Salem
Mr. Aubrey D. Carrier
Mrs. Pattie C. Carter, Enfield
Mrs. Helen T. Page
Wil Chalk, Savannah, GA
C. J. and Mary Phillips
Mr. James William Coley, Cramerton
Mr. and Mrs. William A. Coley
Mr. John W. Collins, Waxhaw
Mr. J. S. Kerr
Mr. James Lee Collins, High Point
Lois and Jim Hogg
Ruth E. Conrad
Mr. Mack Conrad
Dr. Samuel Cooke, Durham
Mrs. Lynne O. Miller
Mr. and Mrs. Edgar M. Oldham
Mrs. Gaynell Smith Cowan, Salisbury
Mrs. Zela G. Evans
Mrs. Carolyn Craver, Lexington
Sadie H. Davis
Mrs. Eugene L. (Nancy Hayter) Daniel, Jr., Charlotte
Mr. and Mrs. John B. Alexander, Sr.
Mrs. M. R. Davis, Indianapolis, IN
Mr. and Mrs. Howard T. Keenan
Mr. W. E. Dunn
Parker and Martha Peele
Mrs. Rachel S. Edwards, Pinetops
Ms. Evelyn P. Cobb
Kappy Peaseley Ellis, Charlotte
C. D. Peaseley Family
Mrs. Elrod, Goose Creek, SC
Mr. and Mrs. George F. McMillan
Mrs. Rilla H. Farlowe, High Point
Mount Gilead 1st Presbyterian-WOC
Mr. Edward D. Feimster, Taylorsville
Miss Elsie Allen
Mrs. Reba K. Ferguson, Matthews
C. D. Peaseley Family
Mr. Edward Van Forbes, Stuarts Draft, VA.
Roberta and Bill Garrett
Edith A. Foster, High Point
Ms. Ellen Ann Foster
Mrs. Vera Fowler, Charlotte
Ms. Dorothy H. Lowery
Mr. Wilton M. Garrison, Charlotte
Cora Ann and Lamont Hudson
Mr. and Mrs. Fred C. Pharr
Mr. Jerry Giles, Lumberton
Mr. and Mrs. Ray V. Rebels
Mr. Malcolm D. Gillis, Jr., Fayetteville
Mr. and Mrs. Richard E. Neeley
Jeannie Glasgow, Black Mountain
Mrs. Samuel S. Cooley
Mrs. Russell (Katherine A.) Glasgow, Tarboro
Mr. Russell E. Glasgow
William Ernest Gobel, Asheboro
Earle and Betsy Chapman
Mr. F. Stafford Goodman, Sr., Concord
Mr. and Mrs. Boyce M. Morrison
Mr. and Mrs. D. Paul Phifer
Mrs. Charles M. (Penn F.) Goodrich, Rocky Mount
Mr. Charles M. Goodrich
Mr. N. C. Green, Williamston
Parker and Martha Peele
Mr. Roger M. Grier, Gastonia
Mr. and Mrs. James H. Hogg
Mrs. Mary Geer Hafer, Hickory
Mrs. Fred W. Jordan
Mr. Rufus B. Hall, Hickory
Mr. and Mrs. Sutherland W. Brown
Mr. Broadus Hamilton, III, Hickory
Parents
Mrs. Dorothy Hamlin, Dunnendin, FL
Mr. Grier W. Gilmore
Elvin Ray Heath
Neil and Nancy Sullivan
Mrs. Nellie Sexton Hedrick, High Point
Lois and Jim Hogg
Mr. Robert Heinisch, Wilmington
Mr. and Mrs. J. D. Colvin, Jr.
Mr. Sherman Henderson, Naples, FL
Mr. and Mrs. Robert N. Wood, Jr.
Miss Bertha Hobson, Lumberton
Mrs. Meterane H. Williams
Mrs. Alma Smith Hogg, St. Paul, MN
Mr. and Mrs. James H. Hogg
Mrs. Kuhl Holt, Graham
Mrs. Rubye Hadley
Mrs. Frances Honeycutt, Raleigh
Ray and Charlotte Hensley
Mrs. Lewis (Reola C.) Hovis, Kings Mountain
Mrs. R. E. McLean
Mr. Romaine Howard, Tarboro
Mrs. W. S. Babcock

Continued on Next Page

Continued from Previous Page

Mr. Henry G. Hutaff, Lumberton
Mr. and Mrs. R. J. Fowler
Mr. Ralph C. Jouhnson, Greensboro
Mr. Rankin Buck King
Mr. William L. D. Johnston (Barium Alumni), Montevallo, AL
Mr. and Mrs. Irvin R. Squires
Mrs. Ada Jones, Greenville
Mrs. Lucille Moore, Barbara and Cindy
Mrs. Millie Justice, Jacksonville
Zeta Peters and Jean King
Mrs. Mabel Karriker, Salisbury
Mrs. Zela G. Evans
Mr. Robert Kellenberger, Philadelphia, PA
Mr. and Mrs. Fred J. Buchanan
Mrs. Nell Kircus, Kings Mountain
Mr. and Mrs. Winston D. Miller
Dr. Charles E. S. Kraemer, Charlotte
Lois and Jim Hogg
Mrs. Dora Lassiter, Edenton
Mr. and Mrs. Warren L. Hibbard
Mrs. James C. (Lenore Louise) Lewis, Greenville
Doctor and Mrs. Simmons Patterson
Mr. Ralph Lineberger, Charlotte
Mr. and Mrs. Bob Harrelson
Ms. Dorothy H. Lowery
Mr. and Mrs. Wilber H. Snipes
Mrs. Flint (Thelma M.) Loving, Sanford
Mr. and Mrs. Richard A. Knight
Thimothy Manns
Mrs. Frank Smith
Mrs. Virginia Horner Marlette, High Point
Lois and Jim Hogg
Mr. Alton Erwin Martin, Concord
Mr. and Mrs. Charles D. Peaseley & Family
Mrs. Clifford Massengill, Smnithfield
Mr. and Mrs. Billy Duncan
Mrs. Wayland (Frances) Matthews, Raleigh
Ruth and Amos Fowler
Mr. Hubert Prentiss McCain, Jr., High Point
Mr. and Mrs. George A. McCain
Mrs. Vincent Wallace McCollum, Sumter, SC
Miss Lelia M. Alexander
Mr. William R. McCullen, Faison
Mr. and Mrs. Luther E. Taylor, Jr.
Mr. John Q. McDonald, La Jolla, CA
Mr. and Mrs. E. J. Mackley
Mr. Roscoe (Jeff) McEntire
Mr. and Mrs. Bob Harrelson
Alexander McIver, Sanford
Ms. Madge Lewis Carrington
Mrs. Roy C. (Avis Archer) McLaughlin, Charlotte
Mr. and Mrs. Wendell G. Alexander
Mr. and Mrs. Alex S. Garrison
Mr. and Mrs. James P. Garrison
Mr. Merle King
Mr. and Mrs. Gene McLaughlin
Mr. and Mrs. J. M. Oehler
Mr. and Mrs. Martin E. Oehler, Sr.
Mr. William Meek, Charlotte
Mr. and Mrs. David N. Hodgin, Sr.
Mrs. Lena A. Meekins
Mrs. O. F. (Mary M.) Gilbert, Jr.
Mr. Ed Mendenhall, High Point
Mr. and Mrs. James H. Hogg
Mrs. W. W. (Anne) Miller, Charlotte
Mrs. Ethel T. Boone
Mrs. A. Earl Clontz
Mr. and Mrs. Frank M. Miller, Bethlehem, PA.
Mrs. Hal Cornwell
Mr. James A. Moore, Hillsborough
Mrs. Pat S. Moore
Mr. James O. Moore, Charlotte
Miss Lelia M. Alexander
Mr. Arthur Morris, Old Fort
Mrs. Grace P. Burgin
Mrs. A. R. (Ruth Knox) Morrow, Lumberton
Mrs. Jean Mason
Rick Newsom, Pageland, SC
Barbara P. Lane and Family
Dr. James F. Newsome, Chapel Hill
Doctor and Mrs. Simmons Patterson
Mr. Frank Vito Nicoletti, Dallas
Mr. and Mrs. Howard B. Jackson
Mrs. Thelma Nix, Cramerton
Mrs. Fred Watson
Mrs. Mary Oehlert, Charlotte
Thelma and Bill Funderburk
Swanson Grier Oldham, Lakeview
Ms Clara G. Oldham
Mrs. Olsen, Virginia Beach, VA.
Admiral and Mrs. William A. Moffett
Mrs. Louise Gufford Pfeiffer (Barium Alumni), Towson, MD.
Mr. Jack W. MacKay
Mr. Earl Pittard, Raleigh
Mrs. Lester L. Cox
Mrs. T. M. Plonk, Sr., Charlotte
Miss Eva Plonk
Mr. W. E. (Snappy) Powers, Hamlet
Mrs. Murphy McDonald
Mrs. Edna Rankin, Concord
Mrs. Lois W. Smith
Mr. Fred A. Ratchford, Gastonia
Mr. and Mrs. William H. Caldwell, Sr.
Mrs. M. N. Hall
Diane Richardson, Florence, SC
Ms. Cathy Poston
Mr. J. Philmore Roberson, Washington
Gray and Jane Hodges
Mrs. Myrtle M. Patterson
Mrs. John S. (Elizabeth M.) Robinson, Charlotte
Mr. and Mrs. Kent S. Hathaway
Mrs. R. Grier Robinson
Mr. and Mrs. Kent S. Hathaway
Mrs. J. Q. (Sally) Rodgers, Liberty, KY.
Macy and Katherine Inscoe Taylor
Claude Rosser, Jr., Sanford
Ms. Madge Lewis Carrington
Lee E. Royall, Jr.
Mrs. Louise G. Royall
Hazel Thomas Saleker
Mrs. William McCall and Betty & Kenneth Smith
Mr. Joe W. Sandifer, Charlotte
Mrs. A. H. Baldwin
Rev. and Mrs. Jerry M. Newbold, Jr.
Mr. and Mrs. R. B. Sanford, Mocksville
Mr. and Mrs. Hansford Sams, Jr.
Mr. Rufus Sanford, Jr., Mocksville
Mr. and Mrs. Hansford Sams, Jr.
Mr. Robert M. Sexton, Tarboro
Mrs. Helen T. Page
Mr. Johnny Shaw, Lumberton
Mrs. Meterane H. Williams
Mr. W. S. Shepherd, Sr., Winston-Salem
Mr. Robert H. Shepherd
Mr. B. P. Sherer, Shelby
Mr. and Mrs. H. Milton Loy
Dr. Robert F. Sloop, Sr., Lumberton
Mr. and Mrs. R. J. Fowler
Mr. and Mrs. Ray V. Revels
Mr. William E. Smith, Red Springs
Mrs. J. N. Buie
Mrs. Nightengale M. Smith, Reidsville
Ms. Elizabeth N. Johnson
Mr. Kenneth W. Smith, Tryon
Mrs. Ruby A. Smith
Mr. Harvey S. Strawn, Charlotte
Mrs. Sarah K. Stafford
Mrs. Bertha D. Taylor, Laurens, SC
Ronald and Mary Ann Perkins
Mr. Charles Mercer Taylor, Winnabow
New Hope Presbyterian Church, Winnabow
Mr. and Mrs. John R. Baxter
Lonnie and Rebekah Burriss
Doctor and Mrs. Robert M. Fales
Mrs. Elmer (Mary Sexton Smyre) Templeton, Gastonia
Mrs. Ruth Gillespie Fowke
Mrs. Lois Grier Hogg
Mrs. Margie Triplett
Ms. Angela Edwards
Mr. C. E. "John" Tripp, Kinston
Miss Helen Stoughton
Rita and William Turner, Greensboro
Doctor and Mrs. Harold L. Tremain
Mrs. Annie J. Vann, Fayetteville
Mr. Marion G. Vann
Marion D. Varnedoe, Fayetteville
Mrs. Vivian Hollinshed
Mr. L. B. Warren, Clinton
Mrs. L. B. Warren
Mrs. Garland (Erma Brame) Weaver, Whiteville
Mr. and Mrs. Leslie L. Baldwin
Mr. J. William Weissenborn, Asheville
Mrs. Margaret E. Weissenborn
Mrs. Lenoid (Sammy S.) Wenningham, Athens, GA.
John and Edith Davies
Mr. Warren D. Wheeler, Rockingham
Mrs. James B. Parsons
Elizabeth Carson White, Columbia, SC
Rev. and Mrs. Don O. McInnis
Walter Whitley, Newport
Mrs. Ellen M. Lawrence
Susanne Davis Williamson, Belmont
Mr. and Mrs. William A. Coley
Mrs. John M. (Myrtle C.) Wilson, Sr., Fayetteville
Mr. and Mrs. Ray D. Munford
Mrs. Lucille B. Nance
Mrs. Constance R. Wimberley, Charlotte
Doctor and Mrs. Ralph B. Campbell
Mrs. Norwood V. (Sally Morris) Woodard, Charlotte
Mr. and Mrs. Eugene Blake Graeber, Jr.
Jane Beery Woodbury, Wilmington
Mr. and Mrs. W. J. Derby
Mr. Eugene R. Yandell, Matthews
Warren and Ruby Caldwell
Mr. Earl Yarborough, Charlotte
Mrs. and Mrs. Stowe W. Wyant

SEPTEMBER HONOR LIST

Wendy, Justin and Leslie Alexander, Charlotte
Mrs. Linda S. Alexander
Mr. Reade Baker, Barium Springs
H. O. P. E., Inc.
Mr. John Z. Beadle, Lake George, NY
Birthday
Mrs. W. D. (Pauline) Edwards
Mr. Kenneth H. Burgess, Jamestown
Birthday
Mrs. Sandra S. Burgess
Ms. Irma Chislaghi, Mooresville
Birthday
Mr. and Mrs. Ronald A. Chislaghi
Ms. Patricia Cote, Nashua, NH
Birthday
Mrs. Linda Cannon
Doctor Adolph Dial, Pembroke
Retirement
Mrs. Martha H. Beach
Miriam Moore Foltz, Fayetteville
Baptism
Captain and Mrs. Lawrence M. Foltz
Mr. Earle Frazier
H. O. P. E., Inc.
Mr. Robert A. Grier, Gastonia
Birthday
Lois and Jim Hogg
Mr. and Mrs. Howard Gupton, Smithfield
Mrs. Elizabeth A. Reid
Miss Ethel Hildreth, Wadesboro
Women of Camden Presbyterian Church
Ms. Molly Holtet, Fayetteville
Mrs. Scottie S. Currin
Reverend William A. Johnson, Morven
Birthday
Mr. Rupert L. Johnson
Ms. Mary H. King, Greensboro
Christmas
Mr. John H. King
Melanie Maria Lessard, Willow Springs
Mrs. Janet B. Lessard
Mrs. L. L. (Eleanor) Mallard, Jr., Kinston
Ms. Grace Brown Frizzelle
Mr. James P. Marshburn, Vienna, VA
Birthday
Ruth and Amos Fowler
Members/Pearsall Memor. Pres. Church, Wilmington
Mr. and Mrs. George W. Earnest
Miss Stephanie Leigh Moser, Winston-Salem
High School Graduation
Ms. Sandra T. Moser
Doctor Joseph Mullin, Greensboro
Retirement
Mrs. Florence F. Gatten
Doctor and Mrs. Joseph B. Mullin, Greensboro
Mrs. Robert H. Borden
Mr. Danny Pasour, Dallas
Mrs. Kathleen E. Nivens
Ms. Nancy Puffenberger, Barium Springs
Mr. Richard G. Wright
Ms. Hazel J. Richardson, Hamptonville
Birthday
Mr. David S. Richardson
Doctor Jopseph E. Sandlin, Pembroke
Mrs. Van G. Beach
Julius Singletary, Lumberton
Mrs. Van G. Beach
Mr. David Smith, Winchester, VA
Graduation from Seminary
Mr. and Mrs. Wilfred Wells
Jack and Carolyn Southerland, High Point
Mrs. Hazel G. Long

OCTOBER MEMORIALS

Mrs. Sarah Rebecca Ingram Armstrong, Parkton
Tammy and Robert Beaver
Mr. Dana R. (Danny) Armstrong (Barium Alumni), Barium Springs
Tammy and Robert Beaver
Mr. A. Russell Bemis
Mr. Hugh K. Himan
Ms. Augusta Day Moore
Mr. J. David Rutherford
West High Faculty and Staff
The following West Iredell High School Organizations:
Fellowship of Christian Students
Future Teachers Association
Jr. Civitans
Peer Helpers
Student Council
VICA
Mrs. Jeanie Gary Austin, Henderson
Mrs. Helen Shaw Southerland
Lucile Bennett, NJ
Ms. Jean McElroy
Mrs. Maggie Blake
Mrs. Hilda M. Carson
Mr. R. C. Boyce, Greensboro
Mr. and Mrs. J. W. Purdie, Jr.
Mrs. Elaine J. Purdie
Mr. J. W. Purdie, Sr.
Mr. J. W. Purdie, III
Mr. Charles Purdie
Mr. David Purdie
Mr. Verney Brown, Richlands
Miss Elizabeth N. Sidbury
Mrs. Vera Hall Burwell, Westfield
Mrs. Marguerite C. Minor
Mr. W. H. Cato, Huntersville
Miss Lelia M. Alexander
Mrs. Mecie E. Childress, Raeford
Mr. and Mrs. James A. McBryde
Mrs. Edwin (Elizabeth) Clarkson, Charlotte
Mrs. Eli B. Springs, Sr.
Mr. Alexander Cook, Fayetteville
Mr. and Mrs. Glenn Newberry
Mr. Clifford D. Coover, Shelby, MT
Mr. and Mrs. A. Grant Whitney
Mr. and Mrs. Bernard Coppala
Mr. and Mrs. Robert M. Coppala
Joshua M. Cox, Stanley
Huff's Machine Company, Inc.
Mrs. Alice Croxford
Mr. and Mrs. Wilson M. Davis
Mrs. L. D. (Aurora) Dendy, Stone Mountain, GA
Mr. and Mrs. Calvin J. McGehee, Jr.
Jenny Dorsey
Mr. and Mrs. Calvin J. McGehee, Jr.
Mr. and Mrs. C. L. Douglas, Statesville
Mr. and Mrs. R. W. Benson
Mr. Jesse Eason, Etowah
Gladys and Kay Misenheimer
Mr. Robert A. Eason, Rocky Mount
Mrs. Margie P. Stallings
Mrs. James E. (Eleanor F.) Farr, Greenville, SC
Mr. and Mrs. T. E. Wood
Mrs. Lillian Garrison, Charlotte
The McConnell Sisters
Mrs. Esther MaGill Gaunt, Charlotte
National Assn. of Retired Federal Employees
Steeleberry United Methodist Church
Mr. Herman L. Clanton
Fla and Helen Marks
Mrs. William D. McKee
Mr. Michael W. Spruill
Mr. Tom F. Wilson
Mr. Earle Glazener, Greenville, SC
Mr. and Mrs. T. E. Wood
Mrs. Minnie Reynolds Graham, Cameron
Joe and Miriam Pierce
Mr. Charles K. Grannis, Fayetteville
Mrs. W. B. Shirley
Mr. June S. Williams
Mrs. Wm. S. (Malvena Alexander) Greene, Charlotte
Miss Lelia M. Alexander
Mrs. Annie Carswell Greene, Shelby
Mr. and Mrs. Douglas Bell
Mr. Harry Glenroy Grier, Gastonia
Mr. and Mrs. James H. Hogg
Mr. Broadus Hamilton, III, Hickory
Parents
Mrs. Catherine Brown Hastings
Mr. and Mrs. Stan Smith

Continued on Next Page

Continued from Previous Page

Mrs. Deanne S. Hayswood, Durham
Mrs. James Alice Blue Hayswood
Rusty Hellekson
Doctor and Mrs. Sheldon F. Koesy
Mrs. W. H. Hendrix, Jr., Reidsville
Mrs. R. G. Sloan
Mary S. Hill, Mount Gilead
Women of the First Pres. Church, Mt. Gilead
Thomas Honeycutt
Wilbert and Lydia Moore
Mrs. William L. (Betty Lambeth) Hopkins, Burlington
Mrs. Frances C. Lambeth
Mother of Billy S. Howell, Charlotte
Ms. Annie Sue Phifer
Mrs. Mildred Jolly
Mr. and Mrs. Stan Smith
Mrs. Harold B. (Ernestine R.) Kernodle, Burlington
Mrs. Catherine R. Purdy)
Mrs. Katie McNeill Kirkpatrick, Maxton
Mrs. David Reid McNeill
Mrs. Ransom (Ida) Kiser, Bessemer City
J. R. and Jody Huffstetler
Lee Kye, Jr.
New Hope Presbyterian Church, Winnabow
Mr. Edgar Lambert, China Grove
The E. O. Ross Family
Mrs. Lewis P. (Vernice) Lane, Rocky Mount
Ms. Ruth M. Ryals
Mrs. Jennie G. Lowe, Attalla, AL
Doctor and Mrs. Ralph B. Campbell
Mrs. Loula Loving Maddry, Chapel Hill
Mr. and Mrs. Richard A. Knight
Miss Annie Maness, Biscoe
Mrs. Colleen McIver
Mrs. Kimberly Welch McCaw
Mr. and Mrs. Wilson M. Davis
Ms. Ruth McClellan, Charlotte
Ms. Myrtle Dickson and Friends
Mrs. Mary Doll McCord, Raleigh/ Charlotte
Mr. and Mrs. David Auman
Danny, Donna, and Daniel McElwaine
Craven and Sue Oehler
Mrs. Bertha Kemp McLeod, High Point
Lois and Jim Hogg
Mr. Hollan McSwain, Stanley
Floyd and Gladys Hunter
Mr. William M. Monroe, Raeford
Mr. and Mrs. Bennie L. Shumate
Mr. Milton J. Moye, Tarboro
Mrs. W. S. Babcock
Mr. and Mrs. William D. Bryan, Jr.
Susan Betsy Murray, Raleigh
Mr. Frank J. Murray
Mrs. H. S. (Margorie) Parker, Jacksonville
Presbyterian Women Circle #3, Jacksonville
Mr. George N. Payne, Sr., Charlotte
Mrs. Grace L. Payne
Mr. William D. Pearsall, Wilmington
Captain R. H. Russell
Mr. Billy Plyler, Pageland, SC
Mr. and Mrs. Stan Smith
Mr. Loyd Tilden Powell, Archdale
Mrs. Colleen McIver
Mr. William Edgar Price, II, Charlotte
Mr. Swinton J. Anderson
Mr. Joseph M. Barkley, Jr.
Price, Dulaney & Company
Doctor W. Carter Lofton
Mr. Alan Turner, Jr.
Mr. W. E. Whitaker
Mrs. Mary Prugh
Mr. and Mrs. H. P. Autrey
Mr. Frank K. Purdy, Sr. (Barium Alumni), Burlington
Ms. Lura K. Ellis
Mr. James H. Putzel, Salisbury
Dorothea and Mary E. Putzel
Mr. B. Marshall Richardson, Washington
Gray and Jane Hodges
Mrs. Myrtle M. Patterson
Mrs. Ola M. Ritchie
Mrs. Earl S. Mulwee
Mr. Everett J. Rowland, Charlotte
Mr. and Mrs. T. E. Wood
Ms. Lottie Savage, Miami, FL
Mr. and Mrs. T. E. Wood
Mr. Morris Shaffer, Greensboro
Gray and Jane Hodges
W. S. Shepherd, Jr., Winston-Salem
Mr. Robert H. Shepherd
Miss Kristen Sue Shetterly, Hendersonville
Mr. and Mrs. George F. McMillan
Mr. Charles Mercer Taylor, Winnabow
The Class of '33/Bolivia High School, Bolivia
Mrs. C. S. Baldwin
Ms. Florence E. Blakely
Mrs. Ethel Dunlap
Ms. Lu Ellis
John and Johnsie Holden
Rev. and Mrs. John R. Howard
Ms. Sallie Betts Knox
Mr. and Mrs. John R. Kopp
Mr. and Mrs. Neal Maultsby
Mrs. Gertrude M. Mintz
Mr. and Mrs. James T. Tanner
Doctor Edward B. Taylor
Mrs. J. Frank (Anna J.) Threatt, Fayetteville
Mr. Raymond J. Dumas
Mrs. Carrie Sasser Capel Walker, Norwood
Mr. and Mrs. Carl Gallimore
Mrs. Lindsey (Grace Bowen) Warren, Goldsboro
Gray and Jane Hodges
Doctor and Mrs. David Tayloe
Mr. D. Warren Wheeler, Rockingham
Dr. and Mrs. B. W. Williamson
Miss Sarah Perryman Wilkins
Mrs. Rexine Kelly Lloyd
Mr. Franklin N. Wise, Christiansburg, VA
Robert M. and Lilian S. Bosworth
Cheek and Gertrude Freeman
Gene and Thelma Shannon
Mrs. Norwood V. (Sally Morris) Woodard, Charlotte
Mrs. Lois W. Wolfe
Mr. Charles Parnell Wrenn, Kannapolis
Mrs. Myrtle M. Patterson
Mrs. John B. (Elizabeth Rhodes) Wright
Ike and Nell Wright

OCTOBER HONOR LIST

Mrs. Elsie Barrick, Raleigh
Birthday
Douglas Barrick and Family
Nicky McFalls, Barium Springs
Chip and Martha Whitfield
Mrs. Neal Sinclair, Clinton
Mrs. Faye Carr

NOVEMBER MEMORIALS

Mrs. Harold (Ethel Francis Lippert) Albright, Charlotte
Mr. and Mrs. R. M. Mauldin, Jr.
Mrs. Dorothy Noreen
Mr. Uhlman S. Alexander
Miss Lelia M. Alexander
Mrs. Deliliah H. Allen, Ellenboro
Miss Frances Allen
Miss Marian Alice Allen, Rose Hill
Mr. and Mrs. Henry V. Ward, Sr.
Mrs. Paul W. (Betty) Allred, Jr., Lillington
Charles and Margaret Baker
Mr. Dana R. (Danny) Armstrong (Barium Alumni), Barium Springs
Miss Rebekah Carpenter
West Iredell High School Faculty and Staff
Mr. George Conger
The following West High Organizations
Fellowship of Christian Students
Future Teachers Association
Junior Civitans
Peer Helpers
Student Council
VICA
Mrs. Hudson Austin, Garner
Mr. and Mrs. Charles H. Wagner
Mother of Mr. Bill Barnes
Mrs. Doris C. Lawson
Mrs. Katherine Cagle Barnes, Mount Holly
Mrs. Laivora S. Ehrhardt
Miss Katherine Bassett, Greensboro
Mr. and Mrs. William A. Coley
Miss Elsie V. McGowen
Mr. Lacy G. Beshears (Barium Alumni), Clemmons
Miss Rebekah Carpenter
Mr. Roy Beulin, Elkin
Mrs. Kenneth V. Royall
Mrs. William Carl (Mabel Williams) Biggers, Kings Mountain
Mr. and Mrs. Howard B. Jackson
Mr. and Mrs. R. Lane Smith
Mr. Paul K. Blanton, Belmont
Mrs. Laura T. Blanton
Mrs. Pauline Gray Boehme, Charlotte
Miss Lelia M. Alexander
Mr. Abner Bowe, Murfreesboro
Dr. and Mrs. John L. McCain
Mrs. Mosely G. Boyette, Sr., Carthage
Mr. and Mrs. C. M. Patterson
Mrs. Elda Briggs
Mr. and Mrs. Ronald G. Perkins
Mr. Charles T. Brogdon, Greensboro
Mr. and Mrs. Ben B. Fort
Mr. Thorton H. Brooks, Greensboro
Nancy and Tom Beard
Mr. Willis Brotherton, Charlotte
Mr. and Mrs. T. E. Wood
Mrs. Martha Rhodema T. Brown, Efland
Mr. and Mrs. James T. Dick
Mr. James W. Brown, Stoneville
Ms. Lula T. Jefferson
Mr. Herman Brown, Troutman
Ms. Mary Belle Blodgett
Mrs. Robert W. Cashion
Mr. Robert Cotten Browne, III, Fort Mill, SC
Miss Lelia M. Alexander
Mr. B. E. Buckner, Stoneville
Mr. and Mrs. E. Clark Ford, Jr.
Mr. and Mrs. Arthur Pearsall, Sr.
Mrs. Hazel A. Buffaloe, Raleigh
L. Eugene Buffaloe
Mrs. Blanche York Bundy, Winston-Salem
Mr. and Mrs. James H. Hogg
Mrs. E. L. (Ida Mae) Cameron, Jr., Sanford
Mrs. Lib Cameron, Wayne and Linda Lee
Mr. Clyde Campbell, Butner
Mr. and Mrs. James A. McBryde
Mr. Chalmas E. Clark, High Point
Earl and Vera Clark
Margaret Cameron Clark
Mrs. Melba C. Hicks
Mr. Miles G. Clemmer, Wilmington
Margor and William Nye
Mrs. Florence Congleton, Garland
Mrs. Frances C. Glover
David Conway
Mr. and Mrs. Jack R. Brantley
Mrs. Thomas L. (Christina F.) Creekmore, Raleigh/Charlotte
Mr. and Mrs. James J. Deegan
Mr. Kenneth W. Culbreth, Fayetteville
Lewis and Laura Davis
Mr. and Mrs. Robert O. Johnson
Mr. Henry Clayton Curlee, Statesville
Mr. Bruce Brown, Jr.
Mr. John S. Daniel, Mocksville
Mrs. Betty Evans Smith & Family
Mrs. Victoria Daniel, Durham
Mrs. Maxine B. Campbell
Mr. Marian H. Davis, Whiteville
Mr. and Mrs. Emory T. Rabon
Mrs. Berta Stone Dean, Spring Lake
Mr. and Mrs. Donald V. Snelgrove
Ruth M. Dial, Pembroke
Mrs. Van G. Beach
Mrs. Alan (Lindsay Morehead) Dickson, Charlotte
Mrs. Fay M. Hand
Mrs. Eli B. Springs, Sr.
Mrs. Eleanor Dillon, Virginia Beach, VA
Admiral and Mrs. William A. Moffett
Mrs. W. P. Dixon, Leasburg
Mrs. Eunice W. Abbitt
J. D. Dickerson and Family
Mr. Pierce Harris Dowdell, Charlotte
Mrs. Kathleen W. Dowdell
Father of Mr. Jerry Eagle
Mrs. Doris C. Lawson
Mr. J. Glenn Edwards, Sanford
Mrs. Frances Booker
Mr. & Mrs. Larry Collins
Mr. and Mrs. U. O. Highfill
Mr. E. B. Faires, Jr., Asheville/ Charlotte
Thelma and Bill Funderburk
Mrs. Thelma Williams Farrior, Wallace
Edward and Lib Farrior
Mr. Zebb Edward Ferguson, Gastonia
Mr. and Mrs. Herbert R. Swanger
Mr. Dodd Finger, Jr., Maiden
Doctors Joseph F. and Lala Steelman
Alonzo Fisher, Charlotte
Mr. and Mrs. Russell P. Shriner
Mrs. M. R. (Mary Elizabeth) Flowers, Hixson, TN
Ms Gearldyne M. Burnette
Mr. and Mrs. Thad Dreher
Miss Nettie Ruth Floyd, Fairmont
Mrs. Van G. Beach
Rosemnary Folster
Mrs. Carolyn Nisbet
Roy S. Ford, Gastonia
Mrs. Annie L. Ford
Mrs. Kemp (Margaret Lyon) Foster, Asheboro
Mr. and Mrs. Abner D. Potter
Mrs. Flavia Holt Foushee, High Point
Mr. J. Giles Foushee
Mrs. Georgia Smith Franklin, Burlington
Mr. and Mrs. James H. Hogg
Mr. Charlie P. Franklin, Washington
Mrs. Myrtle M. Patterson
Mrs. Maurice Frew, Barnville, SC
Mrs. Eli B. Springs, Sr.
Mrs. C. N. Fuller, Virginia Beach, VA
Admiral and Mrs. William A. Moffett
Mrs. Rozena Perryman Gibson, High Point
Lois and Jim Hogg
Ms. Mary Gilbert
Mrs. Maude G. Hunt
Mr. Clarence Gilbert
Mrs. Maude G. Hunt
Miss Evelyn Glisson, Atkinson
Mrs. Beatrice G. Smith
Jill Goldforb
Mrs. Osa S. McAdoo
Mrs. Willis (Elizabeth W.) Goza, Albermarle
Mr. Willis E. Goza
Mr. and Mrs. Paul D. Honeycutt
Mrs. Lillian N. Graham
Mrs. Roy Booker
Mrs. Larry Collins
Mr. Charles K. Grannis, Fayetteville
Mrs. Elsie C. Tarlton
Ed Greer, Raleigh
Harold G. and Miriam Bolick
Mrs. Irene Stuart Greer, Whiteville
Mr. and Mrs. W. H. Forlaw
Mr. Thomas Gray Grier, Gastonia
Lois and Jim Hogg
Mr. Elwood Dixon Griffin, Elizabeth City
Mr. and Mrs. Joseph F. Sanders
Mr. Frank Grubb, Charlotte
Mr. and Mrs. Robert O. Brown
Mr. Broadus Hamilton, III, Hickory
Parents
Mr. Thomas S. Hannell, Albemarle
Mrs. Rosemary Hannell
Mr. M. R. Hemphill, Climas
Mr. and Mrs. Ben B. Fort
Miss Bain Henderson, Mount Holly
Mr. and Mrs. Thomas M. Holland
Mary Hendricks, Pittsboro
Mrs. Margaret P. Bost
Mrs. W. H. Hendrix, Jr., Reidsville
Mr. and Mrs. William G. Springs
Mrs. Catherine Swiggett Hicks, High Point
Mr. and Mrs. James H. Hogg
Mrs. W. Ed. (Belinda J.) Hicks, Edenton
Mr. and Mrs. Charles L. Ives, III
Troy Hildreth, Eden
Mrs. Ann S. Latham
Mrs. Roy Lee (Hazel Louise) Holder, Lexington
Mr. Roy Lee Holder
Mrs. Martha M. Holt
Carson Class, 1st Presby. Ch., Sanford
Mrs. Carl L. (Swannie May Potter) Hope, Asheboro
The Potter Family
Johnny Humble, Charlotte
Ms. Bobbie S. Humble
Mr. Joseph W. Hutchison, Charlotte
Mr. Randolph M. Graham
Mrs. J. C. Johnson, Sr., Clayton
Mr. J. C. Johnson, Sr.
Mr. William L. D. Johnston (Barium Alumni), Montevallo, AL
Miss Rebekah Carpenter
Mr. and Mrs. Ben B. Fort
Ernest Jones
Greenwood Presbyterian Church
Miss Betty Sue Kelly
Mrs. Chester L. Rue
Mrs. Nattie Kelly
Mrs. Chester L. Rue
Mr. Wade Kelly
Mrs. Chester L. Rue
Mr. Joseph R. Kelso, Portsmouth, OH
Mrs. Joseph R. Kelso

Continued on Next Page

Continued from Previous Page

Mr. George Yancey Kerr, Yanceyville
Mrs. Katharine Kerr Kendall
Col. John J. Knarr, Fayetteville
Mrs. Beulah Shaffer Knarr
Mrs. Clinton (Alma Gluke) Koontz, Lexington
Mr. Roy Lee Holder
Miss Frances Kornegay, Mount Olive
Mr. and Mrs. Bill Lane
Miss Anne Lamb, Garland
Mrs. Frances C. Glover
Deceased Members of Circle #4, Lillington Presby. Ch.
Circle #4, Lillington Presby. Church, Lillington
Mr. D. L. Little, Sr., Albemarle
Mrs. D. Laban Little, Sr.
Parents of Beatrice P. Little, Charlotte
Mrs. Beatrice P. Little
Mr. Parks D. Luckey, Charlotte
Mr. and Mrs. Floyd J. Blackwelder
Mr. Basil Luckey, Charlotte
Mr. and Mrs. Floyd J. Blackwelder
Mr. Byron Luna, Charlotte
Mrs. Hildreth M. Luna
Miss Mildred C. Mallard, Raleigh
Mrs. Lucille M. Moore
Ms. Helen Markus
Ms. Lovic P. Johnson
Tad Martin
Ms. Beatrice Tonkin
John Mason, Jr., Gastonia
Mr. and Mrs. Robert E. Caldwell
Mr. J. Gray McAllister, Jr., Chapel Hill
Mrs. Rose G. McAllister, Jr.
Mr. Donald McClure, Charlotte
Mr. and Mrs. Floyd J. Blackwelder
Mrs. R. F. (Mary Franklin Jones) McCoy, Laurinburg
Ms. Mary Jane Rivers
Miss Bert McCrummen, West End
The North Lewis Family
Mr. Joel Parrish McIntyre, Jr., Clio, SC
Master Joel Parrish McIntyre, III
Mrs. Roy C. (Avis Archer) McLaughlin, Charlotte
Mr. Roy C. McLaughlin
Barbara and Sam Smyrl
Ms. Hayden McKinnon McNeill, Galveston, TX
Mrs. Philip G. Padgett
Mr. William M. Monroe, Raeford
Mr. and Mrs. L. Herman Koonce
Miss Elizabeth Sadler Moore
Rufus H. and Ailene H. Hunter
Mr. and Mrs. Marion Sadler Moore
Rufus H. and Ailene H. Hunter
Mr. William Jack Moss, Charlotte
Mr. Cyril L. Gullege
Mr. Milton J. Moye, Sr., Tarboro
Wilfred & Lena Kenan
Mr. Dale Neel, Jamestown
Mrs. Rosa K. Britt
Mr. and Mrs. R. M. O'Hair, Charlotte
Mrs. Robert L. Gayle
Mrs. Jane Isabel Luckey Parker, Charlotte
Mr. and Mrs. Floyd J. Blackwelder
Mr. Joseph G. Patterson, Sr., Burlington
Mrs. W. May Patterson
Mr. Adrian Vollas Phelps, Wilmington
New Hope Presbyterian Church, Winnabow
Mr. Billy Plyler, Pageland, SC
Mr. and Mrs. Ed I. Gulledge, Jr.
Mr. John S. Pollard, III, Fayetteville
Mr. June S. Williams
Mrs. Russell V. (Dorothy Truitt) Powell, Greensboro
Mr. and Mrs. Ben B. Fort
Mr. Howard Price, Lumberton
Mrs. Van G. Beach
Mr. Jack M. Parsons
Mr. Frank K. Purdy, Sr. (Barium Alumni), Burlington
Mr. and Mrs. E. S. Lankford
Mr. John N. Lee
Polly and Harry Pickett
Mr. and Mrs. S. Irwin Stewart, Jr.
Mrs. Ollie Mae Randall, Greenville, SC
Wilbur and Johnnie Snipes
Mrs. Watson S. Rankin
Mrs. W. Sloan Fisher, Jr.
Mrs. C. M. (Pearl Garrison) Ray, Jr., Statesville
Mrs. Helen H. Ray
Mr. Edward J. Reilly, Tryon
Mrs. Alexandria Reilly
Mrs. Robert (Jessie) Reynolds, Mt. Airy
Mr. and Mrs. William H. Windley
Mrs. Erskine (Diana) Rhodes, Gasonia
Mr. R. Locke Bell
Mr. M. R. Rich, Sr., Lumberton
Mr. Millard R. Rich, Jr.
Mrs. Mary H. Robertson, Charlotte
Bill and Thelma Funderburk
Mr. Al Robinson, Wilmington
Ms. Mary L. Robinson
Mr. Chester Rue, Charlotte
Mrs. Chester L. Rue
Mrs. William (Julia Stewart) Rumley, Jr., Washington
Mr. and Mrs. Henry Hodges
Mrs. Myrtle M. Patterson
Mrs. William S. (Helen D.) Russell, Sr., Pfafftown
Mr. W. S. Russell, Sr.
Mr. Joseph Austin Savage (Barium Alumni), Fayetteville
Miss Rebekah Carpenter
Mother and Sister of Katherine I Savage
Miss Katherine I. Savage
Rev. James H. Sells, Charlotte
Mr. Robert F. Simon
Mr. Howard E. Shepherd, Wadesboro
Mrs. Howard E. Shepherd
W. S. Shepherd, Jr., Winston-Salem
Mr. Robert H. Shepherd
Kenneth A. Shepherd
Mr. Robert H. Shepherd
L. P. Sifford, Charlotte
Ms. Dorothy H. Lowery
Dr. Paul E. Simpson, Raleigh
Mrs. Paul E. Simpson
Mr. Lloyd P. Sloan, Charlotte
Ms. Mildred S. Gryder
Mrs. Bernice Smith
Ms. Vera P. Barton
Mr. Allan D. Smith, Durham
Ms. Anne Fountain McMahon
Mr. & Mrs. Paul (Mariam Croom) Smith, Raleigh
Miss Mary Lee Jackson
Mr. and Mrs. Dixie Smith, Winston-Salem
Mrs. Elizabeth Smith
Mrs. Lois Snipes, Indian Trail
Mr. and Mrs. Lewis A. Merrill
Mrs. Worth Squires, Sr., Gainesville, FL
Mr. and Mrs. Ben B. Fort
Mrs. Russell H. (Katie M.) Stepp, Lowell
Mr. Russell H. Stepp, Sr.
Mrs. Roy (Theola Register) Stewart, Sanford
Miss Helen D. Stewart
Paul Strickland, Durham
Ms. Mary L. K. Brandt
Mr. James D. Strum, Henderson
Mr. and Mrs. James W. Grissom
Mrs. Thelma Cathey Taunt, Charlotte
Bill and Thelma Funderburk
Wilbur and Johnnie Snipes
Mr. Charles Mercer Taylor, Winnabow
Doctor and Mrs. Frank R. Reynolds
Mr. Fred H. Teague, Hickory
William J. and Bobbie M. Teague
Mrs. Anna Jane Bailey Thrower, Robbins
Ms. Helen M. Meacham
Mr. Thomas J. Todd, Durham
Mrs. Lisabeth Todd Peacock
Kevin David Troutman, Asheboro
Mr. and Mrs. David Troutman
Mrs. Carolyn Bell Turnage, New Bern
Anne and Dale Goldman
Mr. Charles W. Upchurch, Jr., Charlotte
Mr. Yates W. Faison
Mr. Steven Vandernoot, Key Largo, FL
Ms. Betty S. McDowell
Reverend & Mrs. J. Armand Verreault, Sr.
Mrs. Jeanne Verreault Jacob
Mrs. Majorie Wagner, Carlisle, PA
Mrs. Rosamond N. Minges
Edith Waters, Jacksonville
Mrs. Everett L. Waters
Mrs. Penn T. (Lela) Watson, Sr., Raleigh
Doctor and Mrs. John L. McCain
Ms. Mary Elizabeth Wester
Ms. Kelly Lloyd
Mrs. William (Corinna) Wheeler, New Bern
Mr. and Mrs. Carl S. Wheeler
Miss Sarah Perryman Wilkins
Ms. Madge Lewis Carrington
Mrs. Velma Lundquist Williams, Belmont
Mr. and Mrs. Herbert R. Swanger
Mr. Frank J. Wilson, Chadbourn
Mr. and Mrs. James A. Hufham, Jr.
Rev. John Wilson, Martin, TN
Mr. and Mrs. George F. McMillan
Mr. Franklin N. Wise, Christianburg, VA
Mr. Abner D. Potter
Mr. Hubert C. Woodall, Smithfield
Mrs. Elizabeth A. Reid
Mrs. John B. (Elizabeth Rhodes) Wright
Dr. Isaac Clark Wright
Mr. J. J. Wright, Jr., Greensboro
Doctor and Mrs. S. W. Shaffer
Mrs. William O. (Annabelle S.) Wylie, Charlotte
Mrs. Marie S. Banks
Mr. John M. Yoder, Sanford
Robert and Nannie Lou Dalrymple
Mr. and Mrs. William D. Harrington, Jr.
Mr. and Mrs. Frank J. Paschal
Reverend S. Edward Young, Chapel Hill
Mr. and Mrs. John G. Slater
Mr. G. Matheson Young, Rocky Mount
Mr. William Wilson Brown, Jr.

NOVEMBER HONOR LIST

Miss Lelia M. Alexander, Charlotte
Birthday
Mrs. Uhlman S. Alexander
Mrs. Cynthia Pharr Whiting
Mrs. Clara Baker, Chester, SC
Beautiful work for Fairmont
Mrs. Van G. Beach
Admin. & Staff of Barium Springs Home, Barium Springs
Mr. and Mrs. Paul R. Hinkle
Mr. and Mrs. W. T. Black, Greensboro
Christmas
Wesley and Sylvia Whitworth
Mr. and Mrs. William Burgess, Granby, CT
Christmas
Mr. and Mrs. Everett G. Black
Mr. Heman R. Clark, Fayetteville
Judge and Mrs. John B. Lewis, Jr.
Barium Springs Class of 1941, Barium Springs
In Honor & Memory
Mr. Jack Lemonds
Ms. Polly Cochran, High Point
Christmas
Ms. Beatrice Tonkin
Dr. Joe Coltrane, Lewisville
In Honor of his continuing dedication to Christian Service
Dr. and Mrs. Michael R. Miller
Doctor Carolyn Bond Earp, Raleigh
Wake County School Principal
Mr. Fred Morrison, Jr.
Mr. and Mrs. A. J. Eppley, Charlotte
50th Wedding Anniversary
Mr. and Mrs. Paul A. Shroyer
Ruby and Walter Erwin, Salisbury
Love
Mr. and Mrs. Tom Burke
Mr. George (Cheek) Freeman, Charlotte
Mr. Charles C. Jessup
Doctor and Mrs. George Galphin, Chapel Hill
Anniversary
Mrs. A. H. Baldwin
Mr. and Mrs. J. Aubrey Godwin, Wilson
Christmas
Miss Eula E. Godwin
Mrs. Marie Godwin, Wilson
Christmas
Miss Eula E. Godwin
Mr. and Mrs. Ray W. Godwin, Wilson
Christmas
Miss Eula E. Godwin
Mr. and Mrs. Thurston Godwin, Kenly
Christmas
Miss Eula E. Godwin
Mr. and Mrs. Kermit Godwin, Newton Grove
Christmas
Miss Eula E. Godwin
Mrs. Elizabeth C. Grier, Gastonia
Birthday
Mr. Harold Grier
Mrs. John R. Hay, Charlotte
Christmas
Mrs. Virginia F. Alspaugh
Doctor and Mrs. Richard Hogan, Burlington
Anniversary
Mr. Irving A. Hogan, Jr.
Doctor and Mrs. Robert S. Hough, Charlotte
Elizabeth M. Keistler and Jessica
Allen Thomas Johnson, Morven
Mrs. Van G. Beach
Mrs. Hettie G. Kellam, Raeford
Christmas
Mr. Ferness E. Kellam
Ms. Sandra Kelly, Fayetteville
Mrs. Van G. Beach
Mrs. W. B. King, Wilmington
Mrs. R. T. Hambrick, Sr.
Mr. Neill Lee, Lumberton
Birthday and Christmas
Mrs. W. R. Eagles
Mrs. Pauline McD. Lewis, Lumberton
Many years as a teacher
Mrs. Van G. Beach
Mrs. John L. McCain, Wilson
Judge and Mrs. John B. Lewis, Jr.
Ms. Ruby C. McDougal, Spindale
Christmas
Ms. Charlotte M. Wilkinson
Sallie Nivens, Mocksville
Christmas
Leroy and Jane Nivens
Mr. and Mrs. J. W. Oehler, Jr., Charlotte
50th Wedding Anniversary
Linda Adams; Kay and Larry Boone
Mr. Ellis Phillips Jr., Pinetops
Dedicated Service
Macclesfield Presbyterian Church
Mr. and Mrs. Kent Phillips, Greensboro
Birth of Benjamin Kent
Mr. David S. Richardson
Mr. and Mrs. G. W. Pleasants, Garner
50th Anniversary
Mr. and Mrs. James H. Hogg
Ms. Hazel J. Richardson, Hamptonville
Christmas
Mr. David S. Richardson
Mrs. Choice C. Spratt, Charlotte
51st Anniversary
Mr. and Mrs. C. A. Spratt
Mrs. Linda Hodges Sullivan, Laurinburg
Mrs. Van G. Beach
Joe Vaughn, High Point
Recovery
Ms. Edith H. Perry

DECEMBER MEMORIALS

Mrs. Forrest (Bertha) Abbott, Greenville, SC
Mr. and Mrs. William G. Faris
Mrs. Joseph (Bessie Ann W.) Albright, Burlington
Mrs. Frances Graham
Mrs. Harold (Ethel Francis Lippert) Albright, Charlotte
Mrs. J. Lauer Williams
Mr. and Mrs. J. H. (Mamie O.) Alexander, Charlotte
Miss Lelia M. Alexander
Mr. Uhlman S. Alexander
Miss Lelia M. Alexander
Mr. & Mrs. Henry C. (Bessie Stanford) Alexander, Charlotte
Miss Lelia M. Alexander
Mr. Uhlman S. Alexander, Jr., Potomac, MD
Miss Lelia M. Alexander
Mr. Dana R. (Danny) Armstrong (Barium Alumni), Barium Springs
Mrs. Loraine Bosse
Ms. Nancy Puffenberger
Mark Ashworth, Greer, SC
Mr. and Mrs. Bennie L. Shumate
Mr. Mansfield Asvitt
Mrs. Helen Moore Asvitt
Mr. & Mrs. W. D. Auten, Charlotte
Miss Nannie Mae Auten
Mr. Ernest O. Aycock, Smithfield
Mrs. Sadie M. Aycock Lyon
Miss Cheryl Bartlett, Mint Hill
Mrs. James L. Riddle
James Macon Baxter, New Bern
Doctor and Mrs. Nat M. Baxter
Mr. and Mrs. Howard C. Freeman
Mrs. Gertrude Beason, Wilmington
Mr. and Mrs. Herbert G. Jackson
Ms. Margaret W. Welsh
Mrs. Helen Beauchemin, Wilmington
Mr. and Mrs. James E. Parker
Ms. Evelyn Beaver
Ms. Dorothy Saunders
Mrs. Henry T. (A. Laurie) Bedsole, Tampa, FL
Mr. Henry T. Bedsole
Margaret S. Bellingrath
Mr. and Mrs. Larry W. Mobley

Continued on Next Page

Continued from Previous Page

Mr. and Mrs. W. F. Berryhill
Ms. Frankie Lee Berryhill
Mr. William L. Blalock, Wilmington
Mrs. Mary Ellen Blalock Watts
Messrs. Robert & Miller Blue
Mrs. and Mrs. Herbert L. Blue
Mr. John Derr Boger, Jr., Washington, DC
Mrs. John Derr Boger, Jr.
Mr. Niles William Bottorf, Greensboro
Mrs. Lois Grier Hogg
Mr. and Mrs. Oscar Bowden
Miss Becky Bowden
Mr. John B. Boyett, Albemarle
Mrs. Katie H. Boyett
Mr. Aubrey Brady, Lumberton
Mrs. Sarah L. Todd
Tim Brandon, Yadkinville
Ginger and Ken Rudolph
Mrs. W. W. (Bertsie G.) Brawley, Spartanburg, SC
Mr. and Mrs. W. W. Brawley
Mr. Herman Brown, Troutman
Mrs. Campbell R. King, Jr.
Mr. Robert Brown, Charlotte
Mrs. Cora Ann Hudson
Mr. and Mrs. George R. (Viola) Brown
Ms. Catherine B. Hawes
Mr. Harry Leighton Brown, High Point
Mrs. Martha P. Brown
Mr. William Murphy Bryan, Sr., Wilmington
Mr. W. M. Bryan, Jr.
Mr. B. E. Buckner, Stoneville
Dr. C. W. Holland and Staff
Mr. and Mrs. W. J. Bulla
Ms. Vera Bulla
Dr. and Mrs. J. E. Burns, Concord
Mrs. Jean Burns Smith
Mr. Milton B. Byrd, Jr., Winston-Salem
Mrs. Milton B. Byrd, Jr.
Mrs. G. O. (Nettie Hogan) Cagle, Dickson, TN
Mrs. A. D. Day, Sr.
Mrs. Blanche Graham Carr, Charlotte
Miss Lelia M. Alexander
Lt. Robert L. Carson, Jr., Kodiak, AK
Mr. and Mrs. Robert L. Carson, Sr.
Mr. T. D. Carson, Rutherfordton
Miss Mae Carson
Mrs. Rose Burton Carter, Reidsville
Mr. W. W. Burton, Sr.
Mr. Jack Carter, Sanford
Ms. Gertie Carter
Mr. Richard Hunter Cathcart, Raleigh
Mrs. Rachel W. Cathcart
Miss Mozelle Causey, Greensboro
Mrs. Glenn Mitchell
Mrs. Ralph L. (Sara D.) Chandler, Southern Pines
Mr. Ralph L. Chandler
Mr. Theodore J. Chappell, Raleigh
Mr. Ted J. Chappell, Jr.
Mr. William Klugh Child
John and Rachel Rotella
Mr. Chalmas E. Clark, High Point
Mr. and Mrs. Keith D. Clark, Sr.
Mr. and Mrs. Robert P. Clark, Sr., Hamlet
Mr. and Mrs. W. Durward Brown
Mr. Aubrey A. (Tom) Clark (Barium Alumni), Burlington
Mr. and Mrs. Joe R. Keenan
Margaret Cromartie Clark, Raleigh/Clarkton
Amelia and John Walker
Mr. William Fleming Cowan, Mt. Ulla
Reverend L. French Cowan
Mr. B. A. Cox, Jr., Dade City, FL
Mrs. Mary Ann McCormick Cox
Robby and Betty Lynne Cranford
Mr. and Mrs. Deon Cranford
Mr. M. E. Davis, Sr., Waynesville
Mrs. Mary Sue Davis
Mrs. Lloyd (Nelle Spearman) Davis, Nebo
Mrs. John B. (Polly Betts) Adams
Mr. and Mrs Johnny Brannan
Doctor and Mrs. C. Winston Brown
Dick and Betty Conway
Mr. and Mrs. Harold Vann Day
Mrs. T. V. Faulkner
Mrs. Henrietta A. Fogelsanger
Dick and Sara Hurst
Mr. and Mrs. H. T. Mercer
T. J. Raney & Sons, Inc.
Mr. and Mrs. James A. Shuping
North Carolina Board of Pharmacy
Mr. Jim Faulkner
Mrs. Mitchell (Alice) Davis
Mr. and Mrs. Anthony J. Angle
Mr. Fleet Davis, Waxhaw
Mr. and Mrs. Robert A. Plyler, Jr.
Mrs. Inez Adams Denison, Wilmington
Bill and Margo Nye
Mr. Lester Dickerson, Sr., Roxboro
Mrs. Eunice W. Abbitt
J. D. Dickerson and Family
Mrs. Alan (Lindsay Morehead) Dickson, Charlotte
Mrs. Alice B. Kincaid
Mr. and Mrs. C. L. Douglas, Statesville
Mr. and Mrs. R. W. Benson
Mr. and Mrs. David E. Downs
Mr. R. S. Downs
Lucy F. Dunlap, York, SC
Ms. Louise R. McGinnis
Mrs. Nita A. Dunn, Fayetteville
Mrs. Virginia M. Marsh
Ms. Louise Dutton, Lilesville
Mrs. Barbara M. Snead
Herbert Ralph (Jake) Earnhardt, Salisbury
Mrs. Lillian H. Heitman
Dr. Philip S. Easley, Statesville
Mr. and Mrs. Edward H. Easley

In Memory—In Honor

Donor _____

Address _____

_____

IN MEMORY—IN HONOR

My Gift of $ _____ is enclosed.

I wish to ☐ Honor ☐ Remember
Name of
Honoree or Deceased _____

Address _____

On the occasion of: _____

Date of death if applicable _____

Survivor to notify _____

Address _____

Relationship of survivor honoree _____

Mrs. Frank (Virginia Fayssoux) Eberhart, New York, NY
Lois and Jim Hogg
Mr. William D. Edwards, Asheboro
Mrs. William D. (Pauline) Edwards
Mr. Herbert W. Ehrhardt, Greensboro
Mrs. Henson E. Maples, Sr.
Mrs. Harris Ellington, Atlanta, GA
Ms. Mary B. Lewis
Ms. Janice F. Ellis, Warrenton
Mrs. Beaufort Skillman
Mr. J. Paul Essex
Mr. Kenneth F. Essex
Mr. James Fain, Spartanburg, SC
Mr. and Mrs. Odell W. Vaughn
Mr. J. Herbie Faircloth, Salemburg
The William Faircloth Family
Sammy Faison, Faison
Mrs. N. F. McColman
Mr. C. M. Farrow, Rock Hill
Mrs. Jean Burns Smith
Sally D. Faust, Tucson, AZ
Evelyn D. and W. V. Bradley, Jr.
Mr. Roy Fisher, Charlotte
Don and Alice Smith
Mr. Hardy A. Flowers, Shelby
Mrs. Johnnie M. Upton
Gray Fox, Raleigh
Mr. and Mrs. John G. Hofler
Mr. Jerry Hassell Fox, Raleigh
Ms. Jane Steele
Mr. William J. Fraley, Indianapolis, IN
Mrs. Rosa K. Britt
Mr. Morris Freeman (Barium Alumni), Statesville
Mrs. Earl W. (Ruth F.) Jordan
Mrs. Mary Nowell Frost, Winston-Salem
Mr. Charles M. Frost
Mrs. Joseph L. Fulbright, Wilmington
Mr. and Mrs. Herbert G. Jackson
Mr. Joseph L. Fulbright, Jr., Wilmington
Mrs. Richard Renninger
Mr. Henry T. Galt, Little Rock, AR
Mr. and Mrs. John B. Alexander, Sr.
Mrs. Esther MaGill Gaunt, Charlotte
Anonymous
Mrs. J. E. Gibson, High Point
Mrs Genevieve Hart
Mr. Ralph M. Giles, Fayetteville
Mrs. Frances C. Giles
Mr. David Lester Godwin, La Grange
Mrs. Verna H. Godwin
Mr. Robert Glenn Gooden, Hiddenite
William R. and Carolyn S. Gooden
Mr. Jack Gordon, Monroe
Mr. and Mrs. Cecil Mitchum
Mr. Allan B. Graham, Burlington
Mrs. Frances Graham
Jennifer Gray, Simsbury, CT
Mrs. Eva J. Goemaat
Mr./Mrs. William Sprott (Malvena Alexander) Greene, Charlotte
Miss Lelia M. Alexander
Mrs. Malvena Alexander Greene, Charlotte
Mrs. Jill Baugh Roberts
Mr. Harry Glenroy Grier, Gastonia
Lois and Jim Hogg
Mr. Murray Milton Grier, Gastonia
Lois and Jim Hogg
Mr. Thomas Neil Grier, Matthews
Mrs. Lois Grier Hogg
Mrs. Willie Hines Gwaltney, Charlotte
Thelma and Bill Funderburk
Mrs. James (Lucille McInnis) Hall, Fayetteville/Barium Springs
Mrs. Margaret H. Brown
Marie and J. P. Butler
James and Bette Chastain
Ferrol and Anaita Edmondson
Ms. Harriet M. Fralix
Mr. and Mrs. W. Earle Frazier
Mr. H. Ruffin Horne
Walter and Kathleen Lederer
Jim and Linda Parker
Mr. and Mrs. Henry C. Player, Jr.
Mrs. H. C. Player, Sr.
Mr. Charles Stroud
Mr. Broadus Hamilton, III, Hickory
Parents
Nelson Hanford, Henderson
Mr. Marvin Hanford
Mrs. Ronda H. Hardin, Boone
Mrs. Jacqueline H. Matthews
Mrs. Fannie Harmon, Gastonia
The R. M. Mauldin Family
Deceased Friends of Mr. & Mrs. Alois Haar
Mr. and Mrs. Al L. Haar
Jennie M. Harrington, Carthage
Mr. and Mrs. J. B. McLeod, Sr.
Mrs. Mary H. Harrison, Aurora, IL
Mr. Claude Harrison
Billie Ammons Hartley, Salisbury
Mr. John Gordon Ammons
Mrs. Ludie B. Hawley, Hamlet
Ms. Martha H. Walters
Mr. Dallas Ray Helmstetler, Archdale
Mrs. Lois Grier Hogg
Miss Bain Henderson, Mount Holly
Mr. and Mrs. Donald St. Onge, II
Mrs. Gertrude C. Herthel, Lumberton
Mr. Nicholas W. Herthel
Mr. Edward T. Hillon, Charlotte
Mrs. Lizzie Mae Hillon
Mr. and Mrs. J. N. Hodgin, Greensboro
Mr. and Mrs. David N. Hodgin, Sr.
Steve Hodos, Poughkeepsie, NY
Mrs. Elizabeth C. Boggs
Mr. and Mrs. D. A. Holbrook
Mrs. Katie H. Boyett
Mr. Alexander Holder, Broadway
Mrs. Kyle Harrington
Mrs. John E. (Mary) Hotz, Virginia Beach, VA
Mrs. Dorothy F. Jennings
Mr. Charles F. Howell, Jr., Rome, GA
Mr. Charles F. Howell
Mrs. Lonnie (Alice) Huffstetler, Gastonia
Mr. and Mrs. Robert E. Caldwell
Johnny Humble, Charlotte
Ms. Bobbie S. Humble
Mr. George Kirby Hummel, Jr., Fayson Lakes, NJ
Mr. and Mrs. Kirby Hummel, III
Corinne, Natalie, Janine, Laura Kay, Patrick, Cole, Paloma Lisa
Bobby Huneycutt, Hamley
Ms. Martha H. Walters
Grady Huneycutt, Hamlet
Ms. Martha H. Walters
Mrs. Hazel Hyatt, Rock Hill, SC
Huff's Machine Company, Inc.
Mr. James Johnson, Sanford
Mrs. Robena H. Wright
Mrs. Henry B. (Myrtle Hughes) Johnson, Rocky Mount
Margie and Herbert Stallings
Rev. and Mrs. Frank S. Johnston, Sr., Wilmington
Martha and Richard Blocker
Mr. William L. D. Johnston (Barium Alumni), Montevallo, AL
Mr. and Mrs. Bill Everett
Mr. and Mrs. Claude U. Voils, Jr.
Mrs. Blanch Johnston, Clinton
Mrs. Myrtle D. Register
Mrs. Wayland (Laura M.) Joyner, Tarboro
Wm. & Mary Hart Presbyterian Women
Kate and David Sessoms
Mr. Lyman W. Karr, Greensboro
Kathy and Steve Schlosser
Mr. Jerry Keen
Mr. Robert H. Shepherd
Mrs. Lillian Horne Keith, Elizabethtown
Mr. and Mrs. Leon D. Smith
Mr. J. A. Kelly, Eagle Springs
Mrs. Anne M. Kelly
Mrs. Richard B. (Kathryn Kirby) Kelly, Fayetteville
Doctor Josephine T. Melchior
Mrs. Gladys Y. Sandlin
Mr. O. E. (Gene) Kester, High Point
Mr. Gene Kester
Mrs. John J. (Janie A.) Kirchin, Salisbury
Mr. John J. Kirchin
Mr. Daniel Shaw Kirkman, Smithfield
Mrs. Elizabeth A. Reid
Mrs. Nolia G. Ward

Mrs. Lena Kopp
Mrs. Campbell R. King, Jr.
Anne Rives Kuykendall, Morehead City
Mrs. Rosalie Dowdy
Mrs. Harold (Ruth Sullivan) Lathan, Marston
Mr. Harold W. Lathan
Goma Austin Laxton, Granite Falls
Mr. and Mrs. J. A. Verreault, Jr.
Mr. Alfred K. Leach, Raeford
Mr. and Mrs. L. H. Bullard
Mr. and Mrs. James A. McBryde
Ms. Margaret McKenzie
Mr. C. D. Lewis
Steve and Peg Watson; Ann Lewis
Mrs. Wendell (Mary Miles) Ligon, Charlotte
Mrs. Sarah L. Todd
Mr. W. Randolph Loftis, Morganton
Mrs. W. Randolph Loftis

Continued in Next Issue

FFC362.7 / P926

BARIUM MESSENGER

PUBLICATION OF BARIUM SPRINGS HOME FOR CHILDREN

A Presbyterian Family Service Agency—Owned and Operated by The Presbyterian Church, (USA), Synod of The Mid-Atlantic

VOL. 66 BARIUM SPRINGS, NORTH CAROLINA, SPRING 1989 No. 2

THE ROLE OF EDUCATION AT BARIUM

A child's education plays a very important role in becoming a self-confident, successful adult. Therefore, the programs of Barium Springs strive to provide the best possible education available.

Youth in the Home's two residential centers, the Adolescent and Pre-Adolescent Centers, attend special education schools on campus where they receive the attention and focus they need. Small classes allow for extra help from teachers, individual lesson planning, and less distractions from others.

The on-campus schools give children who are failing the ways and means to catch up. Once they are able to achieve some success they can begin to have new expectations of their own abilities. Hopefully, they can return home at, or closer to, their true grade levels.

Pre-Adolescent Center children study a live boa constrictor.

In addition, the on-campus schools try to provide some activities similar to that of a public school such as dances, school-wide activities, events and field trips. These activities make an ordinary school day a more exciting learning experience, and they provide some familiarity for the children who need to learn to interact appropriately in similar settings.

For example: both schools recently had Valentine's day dances: the Pre-Adolescent Center School had a visitor from the North Carolina State Museum of Natural History in Raleigh to teach the children about reptiles and amphibians, complete with live examples; and the Adolescent Center School celebrated Black History month with a series of events.

The two residential centers work with families as well as their children.

(continued on Page 5)

Homecoming 1989

August 5th & 6th

Looking forward to seeing YOU!

Bette Kendrick
President,
Alumni Association

CAMPAIGN OFF TO A GOOD START

Barium Springs is off to a great start in a capital campaign to air-condition the children's cottages.

We hope there will be no nights this summer when the children have to sleep on pallets on the floors of the few air-conditioned buildings on campus. Their cottages were built with a slab over slab design for fire protection which makes summer heat even worse. These children are often not able to cope with normal stresses of daily living. The added tensions of unreasonable heat make summers a much more difficult time than they deserve.

The overdue project received immediate priority at the Board of Regents meeting in April of 1988. Bids were accepted, plans were approved and contracts signed by July.

It will cost $277,258 to purchase, install, operate and maintain the equipment. Several Foundations throughout North Carolina are recognizing the children's urgent need, especially in view of the heat of recent summers, and are responding to our requests for help.

The campaign will end this summer with the help of generous churches, individuals, corporations and foundations. The children and staff are grateful for people who care enough for their well-being to help eliminate this depressing discomfort which can jeopardize hard-won progress.

Special Gift

The enclosed $ _____ is a special gift to help air-condition the children's cottages.

I am making this special gift in addition to and not instead of my usual support.

I understand that my usual support goes to general operating funds and that special gifts must not decrease that important support.

Please clip and mail this coupon in the enclosed postage-paid envelope.

Thank you!

. . . Or So It Seems

W. Earle Frazier
ACSW
Executive Director

Guns in junior high schools...break-ins...teenage pregnancies...homeless children and adults...abuse of alcohol or other drugs...two divorces for every 3 marriages...child abuse...latch-key children...AIDS...teen suicide...illiterate high school graduates...and on and on and on.

It is enough to make one long for "the good old days." But then, what about flu epidemics... typhoid... diphtheria...whooping cough...polio... scarlet fever... rampant poverty... world war... poor transportation... poor communications...almost total racial segregation...and on and on and on?

For ninety-eight years, caring people of each era have helped Barium offer help for the problems of that particular time. That the needs and problems facing families have changed is obvious. That the needs and problems facing families will continue to change is certain. Let us not waste time and energy longing for "the good old days." Rather, let us be busy identifying and addressing the problems of these days.

Earle Frazier

BARIUM ALUMNI NEWS

Lucille Long Wallace, Class of 1932, is a resident of the Masonic Home at 700 South Holden Road, Greensboro, North Carolina 27407. She would love to hear from alumni.

Mrs. Bertha Jane Eddleman Morgan, 88, died on February 10, 1989, in Charlotte, N.C. Mrs. Morgan came to live at Barium Springs Home in 1911, along with her sister, Mittie Eddleman, and two brothers, David and Sidney Eddleman.

Mrs. Shirley Inman Hudgins, Class of 1951, recently received word from two former Ministers at Little Joe's Presbyterian Church. The following are excerpts from their letters:

Reverend and Mrs. Tom Cook (Rosie Mae) write "Both of us have such fond memories of our years at Barium. Mr. Cook had a stroke this past June on his left side. His mind is as clear as a bell and he now walks with a 4-pronged cane. He will be 90 years old on June 12th and only retired in 1986–from 1930...We had hoped in retirement to get back to Barium, but found ourselves tired, and so far Mr. Cook cannot drive and this is a big handicap. Our love to each at your Reunion time."

Reverend and Mrs. Charles Sides (Virginia) write "We remember you with great affection along with all the other students at Barium Springs. I was there from Sept. 1, 1948 to March 1, 1954. Virginia and I were married on December 5, 1948. Even though all this is a long time in the past, we will never forget all of you who had such an important part in our lives. We retired two years ago but have continued to live in Abbeville (S.C.). We came here in 1974. We have two sons, "Bart",, who was born while we lived at Barium, and "Danny", who arrived less than two months after we moved away...If you ever come our way, please stop by to see us. We live just beyond the Post Office at 308 Greenville Street."

Thanks to Mrs. Hudgins for sharing her letters with us.

A memorial fund for Dana Armstrong, a Barium Alumni who was killed in a swimming accident last July, was established by Barium Springs Home for Children shortly after his death.

Since that time numerous clubs, faculty and friends have raised $1,900 for the fund and donations are still being accepted.

Mr. Armstrong grew up at Barium and graduated from South Iredell High School in 1975. He was employed as a social studies teacher at West Iredell High School in 1986.

BOARD OF REGENTS

Rev. Warren C. Brannon .....President
Mrs. Paul R. Jordan ..... Vice President
Rev. Gerald L. Niece ..... Secretary

CLASS OF 1988:

Mr. Thomas R. Beard	Greensboro
Rev. Roger E. Horne	Wilmington
Mrs. Paul R. (Betty) Jordan	Raleigh
Mrs. W.B. (Aridella) King	Wilmington
Miss Mary Potts	Davidson
Mrs. Richard A. (Judy) Vinroot	Charlotte
Mrs. Carl S. (Melba) Wheeler	New Bern

CLASS OF 1989:

Rev. Warren C. Brannon	Burlington
Mr. J. Bynum Carter	Gastonia
Mrs. Forrest C. (Jo Ann M.) Freeman, Jr.	Charlotte
Mrs. John R. (Lila) Friday	Lincolnton
Rev. James H. Logan, Jr.	Charlotte
Mrs. Harold E. (Maie) Minnick	Black Mountain
Rev. John K. Abernethy	Montreat
Mr. Robert Dick	Denver

CLASS OF 1990:

Rev. David Q. Garrison	Chapel Hill
Miss Jane F. Latham	New Bern
Mrs. John L. (Betty) McCain	Wilson
Rev. Gary R. Califf	Asheville
Mr. Calvin W. Hood, Sr.	Zebulon
Rev. R.E. Cogswell	Charlotte
Rev. Gerald L. Niece	Rocky Mount

Directory of Services

Main Office
(704) 872-4157

Pre-School Center
(704) 872-7351

Pre-Adolescent Center
(704) 872-8158

Adolescent Center
(704) 873-1011

Barium Messenger

Published Tri-Monthly
by Barium Springs
Home for Children
Lisa S. Crater
Editor

Barium Springs Home for Children is owned and operated by the Presbyterian Synod of The Mid-Atlantic. Financial support is from gifts through Synod, church groups, individuals, business firms, fees and investments.

CHARTING YOUR FINANCIAL COURSE

Deferred Giving – Gifts Now That Help Down The Road

Many institutions such as Barium Springs Home for Children recognize the importance of targeted fund drives to raise money for day-to-day operations. But more and more institutions have discovered that current gifts are not the only answer to financial needs. Increasingly important now are deferred gifts – pledged gifts that will actually be received by Barium Springs Home for Children at a later date to solve long-term funding needs.

One vehicle that would benefit both you, the donor, and Barium Springs Home for Children is a gift of life insurance. Deferred gifts of life insurance, while similar to bequests in wills and trusts, differ in one very important respect: a life insurance gift is a guaranteed gift. So many times a donor intends to remember Barium Springs Home for Children in his will, yet when he dies, he leaves no such bequest, or his estate's assets are insufficient to provide the promised gift.

Giving strategies that use life insurance come in two general classes: direct and indirect. With direct transfers, a policy is given to an institution such as Barium Springs Home for Children or the institution is authorized to take out a new policy on the donor's life. The donor pays the annual premiums, which become deductible charitable contributions. When the donor dies, the institution collects the face amount of the policy. With an indirect strategy, life insurance is used to replace assets that are given away. This method is used when an immediate gift is needed or when a donor wishes to liquidate assets. For example, suppose you had a $1 million estate, of which $600,000 can be sheltered by estate tax credits. The extra $400,00 may be given to Barium Springs Home for Children and you may avoid a large estate tax payment and generate immediate tax benefits. The tax benefits may be used to fund a $400,000 life insurance policy to provide for your heirs.

Another technique that may use life insurance as a funding vehicle is a charitable gift annuity. Using this strategy, a donor will give money or other assets to Barium Springs Home for Children now in return for a lifetime income. The income can begin immediately or be deferred for a number of years. The donor's charitable deduction for income tax purposes is based on the size of the gift and the present value of the income to be received. A life insurance policy could be purchased with the proceeds of the gift by Barium Springs Home for Children on the life of the donor. Policy loans could be used to fund the lifetime income payments and at the donor's death, Barium Springs Home for Children would realize its bequest by collecting the policy proceeds.

Before embarking on a major charitable giving campaign, please consult your financial advisor. Your planned giving should be properly structured to maximize benefits to both yourself and Barium Springs Home for Children. Charitable trust and charitable gifts of life insurance must be irrevocable to qualify for tax deductions. When appreciated assets are used to fund a charitable gift, the unrealized capital gain is a preference item for the alternative minimum tax (AMT). To avoid the AMT a sizable gift may have to be made over a period of several years. Also, when assets other than publicly traded securities are donated, an appraisal may be necessary to back up the tax deduction.

Donors, like yourself, who pledge money to Barium Springs Home for Children are the lifeblood of the institution. Your financial support, although voluntary, is absolutely necessary to the survival of Barium Springs Home for Children. A deferred giving program using life insurance serves as a financial reserve for Barium Springs Home for Children, but it also serves as a financial foundation on which Barium Springs Home for Children can continue to grow and serve.

For more information about these and other ways you can help Barium Springs Home for Children, please feel free to call Mr. Reade Baker, Director of Development, at (704) 872-4157. Or send in the coupon below requesting information and/or a visit to: Mr. Reade Baker, Barium Springs Home for Children, Post Office Box 1, Barium Springs, N.C. 28010.

CLIP AND MAIL

Barium Springs Home for Children
Barium Springs, NC 28010

- ❑ I have already included Barium Springs in my will.
- ❑ I would welcome a visit.

Please send me a complimentary copy of:

- ❑ Giving for Income
- ❑ Giving Through Your Will
- ❑ How to make a Will That Works

Name _____

Address _____

City _____ State _____ Zip _____

Phone ( ) _____ Church _____

Comments _____

RENOVATION ALMOST COMPLETE

Having fun is an important part of life at Barium Springs. Our children like the same sorts of things most children 10 to 19 do; movies, TV, outings, time with friends, loud music, dances, table and video games. We do need to provide close supervision when dealing with troubled youth in order to teach appropriate ways of interacting.

Occasionally a cottage group will go out to dinner or to see a movie, but with cottage groups of eigth or nine children it is hard for two or more cottages to do much together. Sixteen to eighteen troubled teenagers in a restaurant, movie theater or video arcade can be quite a handful to supervise for two to four staff members.

Now there is another alternative where our youth can have fun and learn to get along with others. With $3,000 from the Cannon Trust, an annual trust distribution, staff and children recently began working together to fix up the "Hub",, an on-campus recreation room.

The Hub has been used for about 20 years so both the area and the equipment were well worn and badly in need of cleaning and repair.

Children and staff cleaned and painted the entire area and a parent of one of the children helped repair the table games. It was a group effort that really paid off. Video games, a drink machine, a stereo, and other table games have been added, and there are plans to add exercise equipment.

The Hub is an area where boy's and girl's cottages can get together to have fun in a supervised, controllable environment.

ARTIST TO SIGN PRINTS

Just a reminder that Barium Springs Home for Children is again offering pen & ink prints of the original campus buildings, and that artist Jerry Miller, of Raleigh, N.C., will be autographing prints from 2 to 4 p.m. on August 5 at the Museum during Homecoming.

To order, fill out the coupon below and send a check or money order to: Barium Springs Home for Children, P.O. Box 1, Barium Springs, N.C. 28010. Orders will be taken February 1 through May 31 and must be pre-paid before they can be filled. Orders not picked up at Homecoming 1989, August 5 and 6, will be shipped shortly thereafter.

HAIMES IS CO-AUTHOR

Rochelle Haimes, Campus Administrator, and Kathryn S. Donley, former Director of New York Spaulding for Children, have co-authored a chapter in Permanence and Family Support: Changing Practice in Group Child Care.

The book was edited by Gary O. Carman, Executive Director of the Andrus Home for Children and Richard W. Small, Executive Director of the Walker Home and School and was published by the Child Welfare League of America.

During the 1980's, a shift in child welfare policy has been concentrating on preventing out-of-home placement whenever possible. For those children already in foster or group care, a permanent plan must be developed; living in their own home or an adoptive home is often preferred.

Each author who contributed to this book writes about how the permanency laws have caused some change in the practice of residential group care.

The Haimes - Donley chapter is "New Dimensions in Child Placement: Residential Group Care-Adoption Collaboration." Recent legislation prompts adoption workers and residential care staff to work together on

(continued on page 5)

Pen & Ink Drawings of the Original Buildings of Barium Springs Home for Children

Clip Out Form & Mail To Order

To Order: Fill out form below: send with check or money order before May 31, 1989 to Barium Springs Home For Children, P.O. Box 1, Barium Springs, NC 28010.

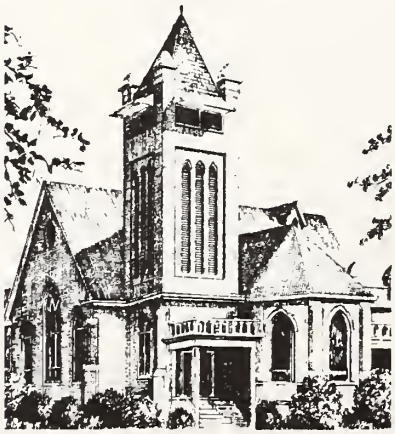

The original Little Joe's Church

INDIVIDUAL PRINTS - 10 x 14 $10 each

NAME	QUANTITY
1. Alexander Building (Shoe Shop)	_____
2. Annie Louise Cottage	_____
3. Elementary School (New School)	_____
4. Howard Cottage	_____
5. Jennie Gilmer Cottage	_____
6. Lee's Cottage	_____
7. Little Joe's Presbyterian Church	_____
8. Lottie Walker Woman's Building	_____
9. McNair (Old School Building)	_____
10. Rumple Hall (Dining Hall)	_____
11. Sprunt Infirmary	_____
12. Stowe Baby Cottage	_____
13. Synod's Cottage	_____
14. Boyd Cottage	_____
15. Burrough Office Building	_____
16. Oakland Superintendent's Home	_____
17. Round Knob	_____

SET OF 17 PRINTS; $99.95 per set
8 1/2 x 11 No. of Sets _____

BOX OF 17 NOTE CARDS, ENVS.
$5.25 Per Box No. of Boxes _____
(One print of each building per box)

18 x 22 Collage of all 17 buildings
$25 Per Print No. of Prints _____

Total Amount Enclosed _____

Name _____
Address _____
City _____ St. _____
Zip Code _____

Orders cannot be filled unless they are prepaid. Orders not picked up at Homecoming will be mailed shortly thereafter.

EDUCATION AT BARIUM

Continued from Page 1

This means that staff involve the child's family, legal guardian, custodian or relative as much as possible throughout the child's stay at Barium. For example, staff might arrange for the parent or guardian to help the child with a particularly tough subject, or do a parent-child project for school. Circumstances for every family and child are different, so there are many different ways to involve a family with their child's education.

Some of the children may always need special education. Our staff work with the officials in the child's school and with the family to find the most appropriate educational services available in their community. This makes transition for the child back into the family and back into school a little easier because the child, family and school system all know what to expect from each other.

Education is an important part of a child's life and goes beyond reading, writing and arithmetic. Helping a child and family get the most from the total education process is only one of the functions of the Adolescent and Pre-Adolescent Centers.

HAIMES CO-AUTHORS CHAPTER

Continued from Page 4

behalf of the same child. Children in residential care are increasingly being identified as candidates for adoption when parental rights are terminated by the Courts. It is important for the adoption worker and the residential care staff to work closely together in preparing the child and the adoptive family to live together successfully. The field of residential care is serving increasing numbers of children with previous adoption experience. The staff of the group care facility can get valuable assistance from colleagues who understand the issues of adoption and how to best help the family while the child is out of the home.

The authors agree that this collaboration is "a partnership born of necessity." But, they encourage workers from both areas to respect each other's knowledge and ability instead of competing for the children. An effective collaboration, they advise, can improve the future of children in care.

(Editor's note: Ms. Haimes has been Campus Administrator since September of 1982. She is nationally respected in the field of child care. The Home is proud of her many contributions to the field and to the agency.)

BARIUM AWARD ED GRANT

Barium Springs Home for Children was one of 42 child-care institutions in North and South Carolina to be awarded an operating grant from the Duke Endowment.

Operating grants totaling $2,960,169 were awarded to 175 hospitals and 42 child-care institutions in North and South Carolina by the Endowment's trustees at their March meeting.

The annual grants to child-care institutions provide general operating support. Robert A. Mayer, II, director of the Endowment's Child Care Division, said that the funds are vital to these institutions because support for normal operating expenses is the most difficult kind of money to raise.

The annual hospital grants, which help cover costs of caring for the poor, are increasingly important to hospitals as the problem of indigent care continues to get worse.

The Duke Endowment also awards special project grants to eligible institutions who apply and are approved. Barium Springs recently received a grant of $20,000 to assist in their campaign to provide air conditioning for the children's cottages.

Barium Springs has been a beneficiary of the endowment since 1924. In fiscal year 1988, the Home received about $52,000, approximately two percent of its total budget.

CAMPUS NEWS

Adolescent Center

PAL program's Stephen Johnson was recently seen in the television movie "The Ryan White Story" which was filmed in Statesville, N.C.

Stephen is a junior at the local high school where part of the movie was filmed, and was asked to participate. It was an experience we're sure he will never forget!

Pre-Adolescent Center

Director Miriam Johnson recently spent two weeks of her vacation accompanying a group from her church to Puerto Rico. Their mission was to re-roof the Church and fellowship hall of a sister church there.

Miriam nailing on shingles

Miriam said she learned a lot about Puerto Rico and how to hammer shingles and spread tar. Though it was a lot of work for a vacation, Miriam thoroughly enjoyed her stay and would gladly do it again. Her spirit of caring for others is obvious in her work or "play".

Day Care Center

Lynn Jenkins, dental hygenist, recently spoke with the 3 and 4 year-olds about good dental hygiene. Lynn's daughter Brenae is in the three-year room.

MEMORIAL GIFTS: A Way To Say You Care

Do you have a friend or loved one you wish to remember in a special way? Barium Springs Home for Children can help you honor that certain person through our Memorial and Remembrance Program.

The program is a valuable source of income to help meet operating expenses. At the same time, it is a thoughtful way to say to a friend, relative or bereaved family that you care.

HERE IS HOW IT WORKS:

MEMORIAL GIFTS are acknowledged immediately by a personal card to the bereaved family. No mention is made of the gift amount. Many find this "living memorial" more meaningful than sending flowers.

REMEMBRANCE GIFTS may be sent in honor of a birth, birthday, anniversary, graduation, illness, recovery or occasions such as Mother's Day or Father's Day. They are promptly acknowledged. The amount is not mentioned.

Continued from Winter 1988 Issue

DECEMBER MEMORIALS

Mr. Charles Love, Spring Lake
Cherry, Bekaert & Holland
Mrs. Geneva H. Cameron
Mrs. Annie W. McCormick
Buddy and Betty Noah
Mr. and Mrs. Howard B. Pate, Jr.
Mrs. Elizabeth Stevens Smith

Mr. Henson E. Maples, Sr., Ocean Isle Beach
Mrs. Henson E. Maples, Sr.

Blanche M. Marshall, Wilmington
Mr. and Mrs. James M. Marshall

Mr. Massey, Reidsville
Fla and Helen Marks

Mr. Randolph Matthews, Clinton
Mr. Lewis B. Freeman

Mrs. G. P. (Annie Catherine) Matthews, Rose Hill
Mr. and Mrs. David O. Byrd, Sr.

Mr. Vernie Mauldwin, Charlotte
Mrs. Margaret B. Mauldwin

Mrs. Ruby Thomas May, Sanford
Mr. and Mrs. Charles M. McBryde

Mr. J. Gray McAllister, Jr., Chapel Hill
Mrs. Florence Marimon

Mr. Kelly McCarter, Kings Mountain
Mr. Warren Reynolds

Mrs. Johnnie B. McDonald, Dunn
Mr. T. M. McDonald

Mr. L. M. McEwen, Charlotte
Mrs. Elizabeth L. Hall

Mrs. Ned F. (Vera Buckingham) McKay, Durham
Mr. Ned Foy McKay

Mrs. H. A. McLauchlin, Charlotte
Mrs. H. R. McLean

Mr. Crowell McLean
Mrs. H. R. McLean

Mr. E. S. McLeod, Lexington
Mr. and Mrs. U. O. Highfill

Mr. O. J. Miller
Mr. and Mrs. Hubbard L. Sullivan

Mr. Carl Milnes, Chocowinity
Mrs. Mimi Hathaway

Mrs. Emma W. Mitchell
Mrs. Sanford F. Hendrix

Mr. James A. Moore, Hillsborough
Mrs. Pat S. Moore

Mrs. Marjorie Moore, Wilson
Mr. and Mrs. Johnnie W. Cockrell

Mrs. Thomas M. (Betty A.) Morgan
Mr. Thomas M. Morgan

Mr. and Mrs. J. M. Morrow, Albemarle
Mrs. Marguerite M. Rabe

Mr. Charles H. Moss, Sr., Kings Mountain
Mrs. Mary E. Moss, Sr.

Ruth G. Murray, Roanoke, VA
Tom and Shelley Murray

Mr. Vernon B. Neal, Charlotte
Ms. Nettie N. Marshall

Mr. George Neely, Burlington
Miss Sue Neely

Mrs. C. F. Neese, Sr., Burlington
Mr. and Mrs. John A. Bowden, Jr.

Mr. P. M. Neisler, Kings Mountain
Mr. Charles A. Neisler

Mrs. Rachel Nickleson, Burgaw
Mr. Graham Littleton

Carl Mack Oehler, Charlotte
Mr. and Mrs. J. M. Oehler

Mr. Swanson Grier Oldham, Lakeview
Ms. Clara G. Oldham

Mr. Fred H. Parker
Mrs. Mamie P. Everett

Mrs. Sallie Wilson Parrot, Sumter, SC
Mrs. H. R. McLean

Mr. David Parrott, Camden, SC
Doctor and Mrs. Larry H. Parrott

Mr. John R. Patterson, Mt. Olive
Mrs. Sara C. Patterson

Mrs. Polly Greenlee Patterson, Albemarle
Mrs. Crayon Efird

Mrs. Mabel B. Patterson
Mrs. Lucille B. Christian

Mr. Fred Hoyle Penninger, Richmond, VA
Mrs. F. H. & Dr. F. Elaine Penninger

Mr. Nicholas M. Perry, Raleigh
Mr. Roy C. Bradford

Mr. Clyde W. Phelps
Mr. Claude J. Phelps

Geraldine Phillips, Smithfield
Mr. and Mrs. Billy Duncan, Kelli and Kinny

Mr. Robert Fredrick Phillips, Spartanburg, SC
Ruth and Earl W. Jordan and Family

Timothy Scott Pittman, Sanford
Mr. James M. Pittman

Lt. Col. John S. Pollard, Fayetteville
Mrs. George Matthews, Jr.

Ms. Frances Pope, Fayetteville
Mrs. George Matthews, Jr.

Mr. Fred L. Potts, Washington
Robin and Zoph Potts

Michael Presley, Carthage
Ms. Margie Presley

Mr. Howard Price, Lumberton
Mrs. W. Scott Shepherd

Terri Priddy, Stoneville
Lu and Tish Jefferson

Mr. Frank K. Purdy, Sr. (Barium Alumni), Burlington
Thomas J. Lipton, Inc.
Mr. Albert M. Cumbie

Mr. G. T. Rabe, Sr., Albemarle
Mrs. Marguerite M. Rabe

Mrs. Margaret Rawlins, Tryon
Mr. and Mrs. J. Frank Gallimore

Mr. Wade Harold Read, New Bern
Doctor and Mrs. Charles T. Barker

Mrs. Robert (Jessie) Reynolds, Mount Airy
Mr. and Mrs. Clarence Goad

Leo Reynolds, Clinton
Mrs. Leona J. Reynolds

Mr. Jacob Miller Rhyne, Gastonia
Mr. D. S. Harkey, Jr.
Mrs. Edna Spencer

Mrs. Martha Richardson, Burlington
Mrs. Ruth W. Lewis

Mr. and Mrs. George H. Richmond, Sr., Concord
Mr. and Mrs. Bernard J. Keating

Mrs. Ola M. Ritchie
Ms. Jeanie M. McClure

Mr. John E. Roberts, Sr., Calypso
Mrs. Isabell H. Roberts

Phil Roberts, Calypso
Mrs. Isabell H. Roberts

Mrs. Mary H. Robertson, Charlotte
Mr. and Mrs. W. Banks McClintock, Jr.

Alice Jane Rodgers
Mr. and Mrs. Carl R. Currie

Mrs. William (Julia Stewart) Rumley, Jr., Washington
Mr. and Mrs. Henry B. Rumley, Sr.
Dave and Erin Tayloe

Mr. Worth Rummage, Huntersville
Mrs. Margie C. Clontz

Mrs. Julia B. Sample, Ft. Pierce, FL
Colonel and Mrs. Charles W. Sample

Mr. Earle Saunders, Albemarle
Ann F. Tyler

Mr. John Calvin Shaw, Fayetteville
Mrs. George Matthews, Jr.

Mr. Jerry Jerome Shaw, Hickory
Mr. D. S. Harkey, Jr.

Mr. Henry I. Shepherd, Winston-Salem
Mr. Robert H. Shepherd

Nathan Shoe
Mr. Charles M. Gibson, Jr.

Mrs. Jessie G. Shoffner, Greensboro
Ms. Frances G. Thompson

Mrs. Sidney Siron
Mr. and Mrs. John R. Hicks

Mr. and Mrs. Robert E. Smith, Greensboro
Mr. and Mrs. David N. Hodgin, Sr.

Mr. Kenneth W. Smith, Tryon
Mrs. Kenneth W. (Ruby) Smith

Charity Smith, Gastonia
Mr. Bob Overman

Mrs. Bessie W. Smith, Lumberton
Mrs. Meterane H. Williams

Michael Paul Snell, Pfafftown
Ruth S. Michael and Sara Snell
Mrs. J. P. Spivey

Parents of Mr. and Mrs. R. E. Spurrier
Mr. and Mrs. R. E. Spurrier

Miss Tangi Michelle Stamper, Albemarle
Mrs. Ellen T. Stamper

Mr. J. Alton Stanford, High Point
Mr. and Mrs. William M. Beaver
Mrs. Genevieve Hart
Bob and Alice Overman

Mrs. Elsie Stevenson
Mr. Steve Hines

Mr. and Mrs. Sam F. Stewart
Ms. Ruth I. Stewart

Ivey and Lillian Stewart
Mr. Ivey W. Stewart, Jr.

Mr. & Mrs. Jonathan W. (Nancy Alexander) Stott
Miss Lelia M. Alexander

Mr. Kenneth M. Sutton, Sr., Rocky Mount
Mrs. Mildred C. Sutton

Gray Swiney
Mr. Lyman A. Collins

Mrs. Julia Tappan, Clinton
Ms. Lovic P. Johnson

Mrs. Margaret W. Tarlton, Aberdeen
Mrs. Sheila T. May

Mr. Thad W. Tate, Sr., Winston-Salem
Mrs. Thad W. Tate, Sr.

Mr. Charles Mercer Taylor, Winnabow
Mr. and Mrs. Alvin H. Nielsen

Mrs. Isabelle Leeper Taylor, Gastonia
Mrs. Lois Grier Hogg

Mr. Timothy Raya Teno
Mrs. Margaret B. Mauldwin

Ms. Elsie Wicker Thomas
Ms. Lucile Cashion

Lina Vann Thomas, High Point
Miss Mary Claytor

Nina McKenzie Thomas, West End
Arnold and Wanda Fuller

Mrs. Elizabeth Henderson Thompson, Sylva
Mr. and Mrs. H. B. Brame

Mr. Thomas J. Todd, Durham
Mrs. Sarah L. Todd

Mr. Clarence Welhoff Todd, Charlotte
Mrs. Betty B. Todd

Dr. Robert Lee Tomlinson, Jr., Wilson
Mr. and Mrs. Albert C. Wirth, Jr.

Robert, Lattie and Susie Turner
Mr. and Mrs. Richard L. Anderson

Hal Dean Upton, Shelby
Mrs. Johnnie C. Leonard

Mrs. Annie J. Vann, Fayetteville
Mr. Marion G. Vann, Jr.

Mr. Earl H. Wadsworth, Wilson
Mrs. Earl H. Wadsworth

Mrs. Annie Muller Walker
Amelia and John Walker

James Walker, Atlanta, GA
Mrs. William L. Shoffner

Marion Walters, Winter Park, FL
Mrs. Claudia Y. Sellers

Mrs. Gene M. (Ruth B.) Warrick, Fries, VA
Mr. William E. Cox

Mr. Hugh White, Knoxville, TN
Mrs. Jeanne W. Sullivan

Mrs. Hannah Bowker Wikle, Charlotte
Steve and Laurie Maultsby

Mrs. Evelyn Hirst Wilkinson
Mr. Stan Wilkinson

Mrs. A. M. (Polly) Williams, Sherman, TX
Charles and Gretchen Sherrill

Mrs. Robert (Kate Webb) Williamson, Fayetteville/Durham
Mrs. Susan P. Bullock
Mrs. Arthur C. Jenkins, Jr.
Mr. & Mrs. C. J. McGehee and Christine Goodwin

Miss Frances Owen Wilson, Roanoke Rapids
Miss Elizabeth R. Wilson

Betty Jo Foster Wilson, Winston-Salem
Mr. and Mrs. Stacey S. Foster

Mr. Robert W. Wilson, Yanceyville
Miss Mary Wilkinson

Mr. Franklin N. Wise, Roanoke, VA
Mrs. Irene Shannon Wise

Marshall Andrew Woodall, Charlotte
Mrs. Maureen B. Titlow

Mr. William E. Woodard, Greensboro
Mrs. Emily O. Woodard

Mr. Edwin B. Wooten, Jr., La Grange
Mrs. Hazel W. Wooten

Mrs. Louise Younger, Burlington
Mrs. Winston D. Miller

DECEMBER HONORED

Mrs. Martha Adams Adams, Charlotte
Christmas
Miss M. Smithie Gibson

Mr. and Mrs. Earl Adams, Roanoke Rapids
Christmas
Mr. and Mrs. James F. Barden, Jr.

Mrs. Herta Albrecht, Hampstead
Christmas
Miss Elizabeth N. Sidbury

Miss Lelia M. Alexander, Charlotte
Christmas
Mrs. Uhlman S. Alexander
Mrs. Louise H. Gaither
Ms. Nancy M. Greene

Mrs. Mary Ellen Andrews, Jacksonville
Graduation
Mrs. J. C. Collins

The Asburys (Ed, Margaret, Elizabeth, Sally), Marietta, GA
Christmas
Andy, Sue, Drew and Chris Boggs

Continued on Next Page

Continued from Previous Page

Mrs. Carrie Beal, High Point
Christmas
Doris Hadley
Mrs. Ronny L. Brooks & Daughters, Boone
Christmas
Charlie and Ginny Fry
Mr. and Mrs. R. D. Carson, Jr. & Don, III, Raleigh
Christmas
Mrs. Hilda M. Carson
Mrs. Joe E. Caviness, Sr., Lillington
Christmas
Mr. and Mrs. Joe E. Caviness
Ms. Catherine Cheney, New Castle, DE
Christmas
Mrs. Elizabeth Cheney-Smith
Mr. and Mrs. David C. Clark, Roanoke Rapids
Christmas
Mr. and Mrs. James F. Barden, Jr.
Mrs. Carolyn Coppala, St. Albans, WV
Anniversary
Mr. G. Harrill Coppala
Ms. Anne Cranford, Fayetteville
Christmas
Mr. Thomas L. Dale
Doctor and Mrs. Harry A. Davis, Jr., Sumter, SC
Christmas
Mr. and Mrs. I. L. Tilley
Mrs. Mary Deese, Rockingham
Mrs. Barbara M. Snead
Mrs. Louis D. East, South Boston, VA
Christmas
Mrs. Anne E. Watkins
Son-In-Law of Ethel M. Chester
Ms. Ethel M. Chester
Mrs. Lillian V. Forbis, Greensboro
Christmas
Mrs. Janie E. Cheek
Mr. George (Cheek) Freeman (Alumni), Charlotte
Christmas
Mrs. Earl W. (Ruth F.) Jordan
Mr. and Mrs. Homer H. Fry, Carthage
Christmas
Charlie and Ginny Fry
Mr. and Mrs. Frank A. Funderburk, Monroe
Christmas
Mr. and Mrs. Frank Sutton
Mr. and Mrs. Walter Gould, Greenville
Anniversary
Mr. and Mrs. Walter T. Gould, Jr.
Mrs. Melle Graham, Charlotte
Christmas
Mrs. Irene B. Wilcox
Mrs. Mary Hagerman
Christmas
Mrs. Frances T. Mervin
Mr. and Mrs. Perry Harmon, Winston-Salem
Mrs. Ann L. Sams
Mrs. Holmes Harry, Grover
Christmas
Mrs. G. R. Rountree
Mrs. Kathy Hinkle, Badin
Christmas
Mark and Rebecca Hinkle
Mrs. J. A. Holshouser, Charlotte
Christmas
Mrs. Vera W. Hilton
Mr. and Mrs. W. E. Jackson, West End
Wedding Anniversary
Mr. J. Elvin Jackson
Mark Johnston, Graham
Christmas
Mr. Oscar W. Miles
Mrs. Bennie M. Kelly, Raeford
Christmas
Mr. and Mrs. Patrick Kelly
Mrs. Mary Lane, High Point
Mr. and Mrs. James L. Meadows
Mr. and Mrs. Jack M. Lea, Hampstead
Christmas
Miss Elizabeth N. Sidbury
Mrs. Thomas B. Lilly, Wilmington
Doctor and Mrs. Joseph R. Hedgpeth
Mrs. E. F. Lombardi, Charlotte
Birthday
Ms. Myrtle B. Dickson
Mr. George Maier, Tarboro
Rev. Gerry Niece
Mrs. J. J. Martin, Charlotte
Christmas
Mrs. Henry H. Martin
Doctor and Mrs. John L. McCain, Wilson
Christmas
Alice and Dewey Dorsett
Mr. George McConnell, Charlotte
Joe E. Boston Bible Class
Mr. and Mrs. O. B. McDonald, Monroe
Christmas
Mrs. Dianne L. Richardson
Mrs. Angelina Bernardo McEwen (Alumni), Charlotte
Miss Hilda L. Bernardo
Mary Jean McFayden, Louisville, KY
Christmas
Elaine McFayden
Mr. and Mrs. Curtis McInnis, Aberdeen
Christmas
Mrs. Dora S. Chapman
Mr. Grover J. McKay, Knightdale
Christmas
Mrs. Margaret L. McKay
Mrs. Margaret L. McKay, Knightdale
Christmas
Mr. Grover J. McKay
Mr. and Mrs. James L. McKay and Family, Cameron
Christmas
Mr. and Mrs. James W. Shaw
Mrs. Lillian McLean, Vass
Christmas
Mrs. Myrtle Von Metzger
Mrs. Linda McLester, Rockingham
Mrs. Barbara M. Snead
Mrs. Sarah McRee, Claremont
Christmas
Mr. and Mrs. H. Penn Bernhardt
Mr. and Mrs. W. Carter Mebane, Wilmington
Christmas
Miss Vera Pearl Milton
Rev. and Mrs. Polk G. Moffett, Raleigh
Christmas
Mrs. Lucille O. Watkins
Mrs. Eleanor Moose, Roanoke Rapids
Christmas
Mr. and Mrs. James F. Barden, Jr.
Mr. and Mrs. B. W. Peoples, Charlotte
Christmas
Mr. John L. Knox
Mr. and Mrs. D. F. Peterson, Jr., Winston-Salem
Mrs. Ann L. Sams
Doctor Scott McNair Poole, Fayetteville
Christmas
Mr. and Mrs. John P. Sloan
John Potter, Wadesboro
Mr. and Mrs. Fred T. Teal
Mr. and Mrs. Roy J. Primm, Charlotte
Christmas
Mr. Thomas L. Primm
Mrs. Roy M. Purser, Raleigh
Christmas
Mr. and Mrs. J. A. Rowland
Mrs. Lucy Rankin, Reidsville
Mrs. Mary T. Hobbs
Mr. and Mrs. Louetta & James O. Reed, Knoxville, TN
50th Anniversary
Ms. Mary L. K. Brandt
Mrs. Effie Russell, High Point
Mr. and Mrs. James L. Meadows
Mrs. Leroy Sams, Winston-Salem
Mrs. Ann L. Sams
Mrs. W. B. Sams, Statesville
Mrs. Leroy W. Sams
Mrs. A. F. Sams, Jr., Winston-Salem
Mrs. Ann L. Sams
Staff of Sanford Presbyterian Church, Sanford
Mrs. Hilda M. Carson
Mrs. Charlotte Seely, Henderson
Christmas
Mr. and Mrs. Howard B. Pate, Jr.
Doctor and Mrs. R. T. Sinclair, Wilmington
Christmas
Miss Vera Pearl Milton
Mrs. Thelma Speaks, Statesville
Mrs. Ann L. Sams
Darren Spurgeon, New Smyrna Beach, FL
Grandchild
Mrs. Evelyn Dees Todd
Mrs. William E. Stanley, Greensboro
Mrs. Nettie Pennix Cox
Robby, Wesley, & Susan Todd, Conover
Grandchildren
Mrs. Evelyn Dees Todd
James R. Taylor, Hickory
Christmas
Mr. James M. Taylor
Mrs. Bobbie M. Teague, Hickory
Christmas
Mr. William J. Teague
Alan, Donnie, Mark and Joni Thompson, Charlotte
Grandchildren
Mrs. Evelyn Dees Todd
Mrs. J. Henry Thompson, Winston-Salem
Christmas
Mrs. J. Bynum Yarbrough
Mr. and Mrs. S. L. Tilley, Durham
Christmas
Mr. and Mrs. I. L. Tilley
Mrs. Sylvia Trimble, Raleigh
Christmas
Ruth and Amos Fowler
Mrs. Grace Ussery, Lexington
Ms. Ann L. Kimrey
Brian Andrew Ward, Edenton
Christmas
Madison and Michael Williams
Mr. Charles Wheatley, Charlotte
Joe E. Boston Bible Class
Sue Whitworth, Charlotte
In Hospital
Mr. and Mrs. Thomas M. Caldwell
Ms. Margaret Wilkinson, Laurinburg
Mrs. Elizabeth Cheney-Smith
Reverend D. D. Wilkinson & Family, Spanish Fort, AL
Mrs. Elizabeth Cheney-Smith
Mrs. Frances Woollen, High Point
Mr. and Mrs. James L. Meadows

JANUARY MEMORIALS

Mr. George Ackerman, Charleston, SC
Mr. and Mrs. George F. McMillan
Mrs. Evelyn H. Alexander, Charlotte
Mrs. Clarence W. (Betty B.) Todd
Mr. James Allen, Kernersville
Mr. Robert H. Shepherd
Mr. Dana R. (Danny) Armstrong (Barium Alumni), Barium Springs
West Iredell High Social Studies Department
Mr. James A. Atwell, Charlotte
Mr. and Mrs. James W. Barnette
Mike Bartley
Mr. and Mrs. J. D. Bartley
Mr. Paul Batten, Kenly
Mr. J. W. Cockrell
Georgia B. Bauer
David E. & Barbara Williams
Mr. Laurin G. Beatty, Ivanhoe
Mr. and Mrs. Sturgis McKeever
Mr. and Mrs. Leon D. Smith
Mrs. Sam (Sarah) Blackwell, Fayetteville
Charles and Margaret Baker
Rochelle McLeod Blanchard
Ms. Anne B. Wilgus
Rev. David Fairley Blue, Jr., Asheboro
Nancy and Steve Detter
Mrs. Roy W. (Frances Wicker) Booker, Sanford
Mr. and Mrs. Donnie Collins
Mr. and Mrs. William B. Garner
Ms. Mary L. Rosser
Mr. Gaston Boyle, Jr., Statesville
Mr. and Mrs. Andrew N. Cowles
Mr. Charles Brooks, Stone Mountain, GA
Charles and Gretchen Sherrill
Mr. M. Price Brown, Jr.
Mack and Anne Brown
Mrs. J. Clark (Marjorie W.) Brown, Jefferson
Mr. J. Clark Brown
Mr. Holwin T. Brown, Troutman
Mr. A. Alex Porter
Dr. Calvin Bruce, Fayetteville
Mrs. Edith V. Bruce
Mr. B. E. Buckner, Stoneville
Mr. and Mrs. Thomas E. Smith
Dr. & Mrs. R. M. Buie, Sr.
Doctor R. M. Buie, Jr.
Mrs. Frances ("Nannie") Bullock, Wilson
Dr. and Mrs. John L. McCain and Family
RAdm. W. O. Burch, Jr., Virginia Beach, VA
Admiral and Mrs. William A. Moffett
Mrs. Esther Cameron, Troy
Mrs. Joyce H. McCall
Mr. Thomas Chappell, Charleston Heights, SC
Mr. and Mrs. George F. McMillan
Mr. George Chilton
Mrs. Campbell (Mary Anne B.) King
Mr. Frank Clifton, Miami, FA
Charles and Jean McFarland
Mr. Edward L. Cloyd, Jr., Wilson
Mrs. E. L. Cloyd, Jr.
Mrs. Martishie Cody, Kernersville
Lois and Jim Hogg
Mr. Gus Collias, Charlotte
Miss Lelia M. Alexander
Mr. Clair Collins
Mrs. Campbell (Mary Anne B.) King
Mrs. Jean Boyle Covington, Wadesboro
Miss Lelia M. Alexander
Mr. Merle F. Crooks, High Point
Lois and Jim Hogg
Mrs. Loretta S. Crowder, Charlotte
Mr. W. T. Crowder, Jr.
Mr. James L. Currie, Maxton
Mrs. Murray W. Jackson
Mr. and Mrs. James A. McBryde
Ms. Jean Davis
Ms. Edna Roberson
Mr. Jerry H. Deaton, Robbins
Mr. and Mrs. Carl Gallimore
Mrs. Florence Deaton, Robbins
Mr. and Mrs. Carl Gallimore
Mr. O. L. Dellinger, Charlotte
Cyril and Peggie Gulledge
Mr. Robert Edward Dye, Charlotte
Bill and Thelma Funderburk
Mrs. Sam D. Dysart, Morganton
Ms. Louise C. Smith
Mrs. Kathryn Ennis, Hickory
Mrs. Harry M. Snyder
Mother of Mrs. L. E. Erwin, Morganton
Mrs. Louise C. Smith
Son of Mr. and Mrs. L. E. Erwin, Morganton
Mrs. Louise C. Smith
Miss Lillie McElwee Ferguson, Gastonia
Mrs. Lois Grier Hogg
Mrs. Hazel Fullwood, Southport
Mr. and Mrs. Earl L. Elwood
Mr. Francis Ghigo, Davidson
Mrs. Judy A. Schuh
Mr. Randy Gregory, Charlotte
Lois and Jim Hogg
Mr. Vernon Glenroy Grier, Gastonia
Mr. and Mrs. James H. Hogg
Mrs. Lula Stowe Grier, Gastonia
Lois and Jim Hogg
Carl Christian Grotnes, Atlanta, GA
Mr. and Mrs. A. Grant Whitney
Mrs. Willie Hines Gwaltney, Charlotte
Mr. O. A. Crenshaw, Jr.
Mr. and Mrs. A. Grant Whitney
Mrs. James Allen (Lucille McInnis) Hall, Fayetteville/Barium Springs
Mrs. Hilda H. Applewhite
Mrs. Oneta G. Bedsole
Mrs. Lisa S. Crater
Mr. and Mrs. A. Broadus Hamilton
Mr. John D. McInnis
Mr. and Mrs. Samuel A. McInnis
Mr. and Mrs. Claude H. Pigott
Margaret Ann and Dick Player
Mr. and Mrs. Henry Rankin
Mrs. Sarah M. Robbins
Mrs. Leonell P. Robeson
Mr. and Mrs. Robert John Stiehl, III
Mr. and Mrs. Bob Yencho
Mr. and Mrs. Ronald Humphries
Hattie Hall, Gastonia
Mrs. Ruth McLean Jackson
Mr. Broadus Hamilton, III, Hickory
Parents
Mr. Howard Hammerot, Minnetonka, MN
Stan and Linda Smith
Mr. Kenneth A. Hanafey, Statesville
Earle and Jessie Frazier
Mr. Henry Lee Harkey, Charlotte
Mr. and Mrs. Eugene Blake Graeber, Jr.
John and Rachel Rotella
Mrs. Glennie B. Hawley
Mrs. J. W. (Sabra G.) Temple
Mr. William S. Heinman, New York, NY
Doctor A. Frank Thompson, Jr.
Mrs. Johnsie Moore Heyward, Charlotte
Mrs. Johnsie H. Canny
Mrs. Bessie C. Hipp, Charlotte
Mr. and Mrs. R. W. Stoker
Mrs. Fogus
Mr. and Mrs. W. H. Owens
Mr. James Lees Hogg, St. Paul, MN
Lois and Jim Hogg
Mrs. Margaret Ann Holmes, Fayetteville
Mr. Ray McIntyre and Family
Mr. and Mrs. Robert R. Hooker, Hillsborough
Mr. and Mrs. George G. Stumpf
Mr. Robert C. Horne, Wilmington
Mr. and Mrs. David F. Olive

Continued on Next Page

Continued from Previous Page

Mrs. Marge Houck
Mrs. Helena B. Urquhart
Mr. Herman V. Houston, Charlotte
Don and Alice Smith
Mr. Lawrence Paul Jackson, Dunn
Godwin Presbyterian Church, Circle #2
Mr. J. Marvin Johnson, Smithfield
Mr. and Mrs. W. H. Epps, Jr.
Lonnie Jarvis Johnson
Mr. and Mrs. O. A. and Catherine Crenshaw
Mr. William L. D. Johnston (Barium Alumni), Montevallo, AL
Mr. Rufus A. Long
Mrs. Gladys Cartret Strickland
Mr. Campbell R. King, Oak Ridge, TN
Mrs. Campbell (Mary Anne B.) King
Mr. Marshall H. Kinlaw, Hope Mills
Mr. and Mrs. John D. Dove
Emily Smith Kirkland
Sue Levings and Helen Davis
Mrs. Libby Koontz, Salisbury
Dr. and Mrs. John L. McCain and Family
Jackie Adams Kornegay, Charlotte
Mrs. Peggy S. Edens
Mr. Daniel Earl Lathan, Butner
Mr. Harold W. Lathan
Mr. Alfred K. Leach, Raeford
Mr. and Mrs. Richard E. Neeley
Mrs. Charles (Dorothy M.) Lewis, Bronxville, NY
Mrs. Betty B. Todd
Mr. Maurice Lipscomb
Mr. and Mrs. Marion Lipscomb
Mr. Leroy Vernon Litch, Jr., Concord
Ms. Merry Lynn Coggins
Mr. Charles Love, Spring Lake
Mr. and Mrs. Tom J. Bumgarner
Mr. John R. Love, Norton, MA
Mr. and Mrs. Philip R. Petersen
Mr. and Mrs. Frank Maples, Pinehurst
Mrs. Johnnie R. (Irene M.) Hill
Mr. Lloyd Cody Martin, High Point
Mrs. Lois Grier Hogg
Mr. Jack Masters, Dearborn, MI
Mr. and Mrs. William H. Windley
Ralph Mazer, Lonaconing, MD
Mrs. Micki P. Johnson
Mr. and Mrs. J. W. McClung, Jr.
Ms. Elsie M. Barksdale
Mr. Duncan C. McEachern, St. Pauls
Mrs. Carl Marsh
Bill McFadyen, Raeford
Mr. and Mrs. James A. McBryde
Mrs. H. C. McLauchlin, Charlotte
Mr. and Mrs. Richard E. Neeley
Mr. Edgar S. McLeod, Lexington
Mrs. W. N. (Aanne) Sparkman
Mrs. Annette H. Miller, New York, NY
Mrs. Jeanne V. Jacob
Mrs. Bessie Miller, Statesville
Ray and Alice Clendenin
Mrs. Ellen Norfleet Moore, Winston-Salem
Mrs. Johnsie H. Canny
Miss Lottie Moore
Mrs. J. W. (Sabra G.) Temple
Mrs. Tera Morgan, Middlesex
Tom and Marie Bumgarner
Mr. Thomas H. Moses, Sr., Asheville
Earle and Betsy Chapman
Mr. Joseph B. Moss, Jr., Fayetteville
Miss Ella T. Atkins
Mrs. J. B. Nelson, Burlington
Mr. and Mrs. James Robert McLester
Mr. Robert C. Norfleet, Winston-Salem
Mrs. Johnsie H. Canny
Mr. William G. Norman, Greenville
Mr. W. C. Clark, Jr.
Mr. and Mrs. Henry B. Rumley, Sr.
Mrs. Florence Norris
Mrs. Helena B. Urquhart
Mr. Henry Novak, Garden Grove, CA
Lieutenant Raymond L. Good
Mr. John E. "Ed" Owen, Jr., Fayetteville
Mrs. Carl Marsh
Mr. R. W. Parks, Sr., Elkin
Mr. and Mrs. Cecil Mitchum
Benita Windell Patterson
Mr. and Mrs. Claude L. Murphy
Mrs. O. S. (Kathleen Stowe) Perry, Charlotte
Mr. James M. Alexander
Mrs. A. H. Baldwin
Mrs. Norma Berryhill
Mr. and Mrs. Ben Birmingham
Mrs. Betty P. Cartee
Doctor Burke W. Fox
Mrs. T. Marion Hunter
Mrs. Margaret F. Palmer
Mr. and Mrs. Fred C. Pharr
Neighbors of Mrs. Edith Mae Anderson
Mr. and Mrs. Don F. Propst
Mrs. G. L. Wurzburg
Mr. and Mrs. L. M. Query, Hamlet
Nancy and Eckie Query
Mrs. Tommie Byers Reid, Charlotte/ Cornelius
Bill and Thelma Funderburk
Mr. and Mrs. Charles L. Powers
Mrs. Emil (Margaret Weiss) Reinhart, Fayetteville
Mr. and Mrs. Robert J. Greene
Mr. Grier K. Rhyne, Charlotte
Mr. and Mrs. J. B. Starnes
Mr. Fred Richardson, Statesville
Mrs. Marge Sloat
Mr. John Richards, Stanley
Gladys and Floyd Hunter
Mrs. Ola M. Ritchie, Huntersville
Mrs. Jeanie M. McClure
Mrs. Mary H. Robertson, Charlotte
Mr. and Mrs. Charles L. Powers
Mr. James Romer, Hendersonville
Mr. and Mrs. E. J. Mackley
Mr. Cecil Scarborough, Raleigh
Charles and Gretchen Sherrill
Mrs. Lula S. Schwoyer, High Point
Mrs. Carl B. Stone
Mr. John Calvin Shaw, Fayetteville
Mr. and Mrs. Jack Davis
Douglas M. Shaw, Ivanhoe
Mr. and Mrs. Leon D. Smith
Mrs. Lottie Shaw
Mrs. J. W. (Sabra G.) Temple
Kenneth A. Shepherd, Winston-Salem
Mr. Robert H. Shepherd
Liana Kathryn Simmons, Charlotte
Sarah and Roy Biggs
Mr. J. Alton Stanford, High Point
Lois and Jim Hogg
Clyde and Edna Stephens, Huntersville
Ms. Nancy Schwaiger
Walter Roy Stillwell, Winston-Salem
Cobb County Bus Drivers; Marietta, Georgia
Mr. and Mrs. George H. Stumpf, Rhinelander, WI
Mr. and Mrs. George G. Stumpf
Mr. Milford E. Sutton, Burlington
Mr. and Mrs. Guy E. Barker
Lt. Col. W. Jack Swaney (Ret.), Greensboro
Mr. Robert H. Shepherd
Mr. Roy C. Swink, Fayetteville
Mrs. Margaret K. Swink
Bernard H. Taylor, Jr., Rocky Mount
Chick and Jackie Spears
Mrs. Herbert (Marilyn) Tullis, Chapel Hill
Mr. and Mrs. Robert R. Bossons
Mrs. Catherine R. Purdy
Mrs. Velma Cochrane Ward
Ms. Faye Belk
Mary Cochrane Ward, Fayetteville
L. C. Tyson Construction Company, Inc.
Esper E. Webber, Charlotte
Elsie and Mike Smith
Mrs. Brownie H. Wells, Angier
Mr. and Mrs. Bill Lane
Mrs. Charlie (Mazie) White
Mrs. Campbell (Mary Anne B.) King
Mr. Robert D. White, Burlington
Mr. and Mrs. Guy E. Barker
Mrs. Dartha B. Wright, Charlotte
Mr. and Mrs. Bill Davis
Mrs. Myrtle B. Dickson

JANUARY HONORED

Mr. and Mrs. Karl Allen, Wrightsville Beach
Christmas
Mr. and Mrs. Harry T. Paterson, III
Mrs. W. A. (Mabel L.) Bristol, Statesville
Mrs. Campbell (Mary Anne B.) King
Miss Rebekah Carpenter, Rutherfordton
Amos and Rachel Hardy
Mr. Rufus A. Long
Mr. and Mrs. Huw Christopher, Wrightsville Beach
Christmas
Mr. and Mrs. Harry T. Paterson, III
Ms. Peggy Clark, Asheboro
Mrs. Nancy D. Detter
Colonel and Mrs. Peter Connelly, Wilmington
Christmas
Mr. and Mrs. Harry T. Paterson, III
Mr. and Mrs. Robert G. Greer, Wilmington
Christmas
Mr. and Mrs. Harry T. Paterson, III
Mrs. Louise Greer, Wilmington
Christmas
Mr. and Mrs. Harry T. Paterson, III
Mr. and Mrs. Ezell Griffin, Lumberton
Anniversary
Mr. W. Carl Allred
Miss Katie Groten, Wilmington
Christmas
Mr. and Mrs. Harry T. Paterson, III
Mrs. Margaret Hewlett, Wilmington
Christmas
Mr. and Mrs. Harry T. Paterson, III
Mr. and Mrs. Harko Hutteman, Wilmington
Christmas
Mr. and Mrs. Harry T. Paterson, III
Mr. John Luther Joyner
Ms. Anne B. Wilgus
Ms. Deborah G. Martin, Wilmington
Christmas
Mr. and Mrs. Harry T. Paterson, III
Ms. Linda P. Mitchell, Hamlet
Birthday
Mr. Everett L. Peterson
Ms. Judy Mowbray, Wilmington
Christmas
Mr. and Mrs. Harry T. Paterson, III
Mr. and Mrs. Charles L. Pate, Wilmington
Christmas
Mr. and Mrs. Harry T. Paterson, III
Mrs. Denzil N. (Cartret) Phillips (Alumni), Lake City, FL
Christmas
Mrs. Gladys Cartret Strickland
Isaac Deter Rankin, Albemarle
Birth
Mr. and Mrs. Paul R. Hinkle
Virginia Raymer, Shelby
Barton W. and Elizabeth J. Rope
Mrs. Junious C. Smith, Wilmington
Christmas
Mr. and Mrs. Harry T. Paterson, III
Doctor and Mrs. James H. Smith, Wilmington
Christmas
Mr. and Mrs. Harry T. Paterson, III
Ms. Joy W. Sparrow, Gastonia
Birthday
Mrs. Laurice W. Whisonant
Mrs. Sudie B. Stafford, Winston-Salem
Christmas
Mr. and Mrs. Russell Shouse
William Wadsworth, Asheville
Birthday
Mort Wadsworth
Mrs. A. Kent Weymouth, Lincolnton
Birthday
Honorable and Mrs. John R. Friday
Mrs. Roy F. (Barbara) Whitley, Wingate
Mrs. Maggie B. Williams

FEBRUARY MEMORIALS

Mr. Dana R. (Danny) Armstrong (Barium Alumni), Barium Springs
Ms. Leslie J. Herman
Mrs. Frankie Barber, Salisbury
Mrs. Zela G. Evans
Mr. Barney Beasley, Henderson
Mr. and Mrs. Charles E. Anderson
Mr. David C. Beaver (Barium Alumni), Davidson
Mrs. Frances H. Beaver
Mr. Ronald Belvoir
Sudie Belvoir and Billie Hough
Mrs. Clayton (Bettie Powell) Best, Wilmington
Mr. and Mrs. Charles E. Bergamini
Mrs. Ollie Blackwell, Greensboro
Mr. Robert H. Shepherd
Mrs. Roy W. (Frances Wicker) Booker, Sanford
Wee Care Day Care/Ms. Shirley Holly
Faculty & Staff of Deep River School, Sanford
Ms. Lucile Cashion
Mr. and Mrs. W. G. Nunnery
Ms. Martha L. Quick
Mrs. G. W. (Marguerite S.) Wilkie
Mrs. Ethel Bordeaux, Mount Olive
Mrs. Lib Wilson
Dr. Lowell Ellis Brittian, Charlotte
Rufus H. and Ailene H. Hunter
Ms. Teresa Brown, Raleigh
Howard and Patsy Johnson
Mr. Lonnie B. Cameron
Mrs. E. M. Roberts
Ms. Ethel Stewart
Mrs. C. C. Caskey, Iron Station
Ironton Presbyterian Church, Iron Station
Mr. Bernard Claude Christian, Sanford
Mr. and Mrs. Wayne Martindale
Mrs. D. Pat Craig, Gastonia
Mr. and Mrs. Roosevelt Parks
Mr. William M. Craven, High Point
Ms. Nancy T. Guiton
Mrs. Lois Grier Hogg
Mr. Linwood Cuthrell, Manteo
Mrs. Myrtle M. Patterson
Mary Catherine Daniels, Radcliff, KY
Mr. Dennis J. Weigle
Mrs. Grace Hankins Darsie, Asheville
Mrs. Lois Grier Hogg
Mr. Edwin Wesley Davis, Greensboro
Mr. Jack L. Scism
Mr. Ernest G. Davis, Charlotte
Thelma and Bill Funderburk

Continued in Next Issue

In Memory—In Honor

Donor _____

Address _____

_____

IN MEMORY—IN HONOR

My Gift of $ _____ is enclosed.

I wish to ☐ Honor ☐ Remember
Name of
Honoree or Deceased _____

Address _____

On the occasion of: _____

Date of death if applicable _____

Survivor to notify _____

Address _____

Relationship of survivor\honoree _____

FFC362.7 / P92b

BARIUM MESSENGER

PUBLICATION OF BARIUM SPRINGS HOME FOR CHILDREN

A Presbyterian Family Service Agency—Owned and Operated by The Presbyterian Church, (USA), Synod of The Mid-Atlantic

VOL. 66 BARIUM SPRINGS, NORTH CAROLINA, SUMMER 1989 No. 3

1989 GRADUATES MAKE PLANS FOR THE FUTURE

On June 2, 1989, four residents of the Preparation for Adult Living (PAL) program experienced the excitement and anticipation that many troubled youth never have a chance to experience. They walked onto a stage and received their diplomas. They graduated from high school.

There are many reasons why troubled children may never graduate from high school. Oftentimes social, emotional or academic problems upset a child's priorities, causing them to care less about grades and focus more on their problems. They may skip school, or give it a low priority compared to tragic circumstances facing their young lives. Either way, their grades suffer and failure may be imminent. The child may get so behind that he or she decides to drop out of school.

But fortunately for our four graduates, Jennifer Bauguess, James Goodine, Stephen Johnson and James Taylor, they had the PAL program. This program serves a maximum of 12 youth ages 16 to 20 who have some social, emotional or academic problems. The program helps youth finish school, get a job and learn how to live on their own.

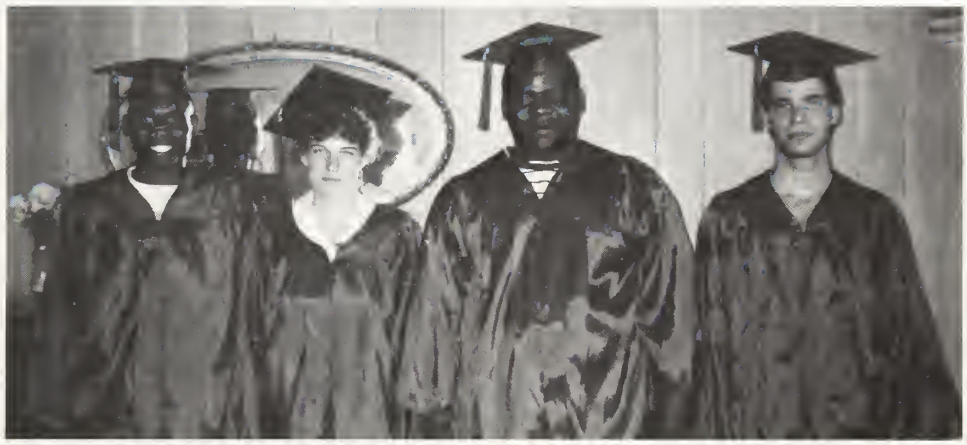

(L to R) Steve Johnson, Jennifer Bauguess, James Goodine & James Taylor

At PAL, youth attend public school and may have a part-time job in the community. They learn "life skills" such as cooking, cleaning, laundry, filling out job applications, paying bills, balancing checkbooks, applying for student loans and for colleges, just to name a few.

PAL staff encourage residents to apply themselves in school, but they also let the youth know that if they want to succeed they have to help themselves. If a high school diploma does not look promising, staff encourage

Continued on page 4

HOMECOMING 1989
August 5th & 6th

Remember, Artist Jerry Miller will be at the Museum to autograph your prints from 2 to 4 pm on August 5th. Look forward to seeing YOU!

Bette Kendrick
President,
Alumni Association

FUNDS STILL NEEDED FOR AIR-CONDITIONING

Thanks to many caring friends, corporations, and foundations, we have air-conditioned cottages for the first time in our 98 years of service.

We have not yet met our total goal to cover the cost to purchase, install, and operate air-conditioning units in each cottage, but we're very close. Five of the nine cottages are enjoying comfortable days and pleasant nights. We are confident that donations from this

Continued on page 4

Special Gift

The enclosed $_____ is a special gift to help air-condition the children's cottages.

I am making this special gift in addition to and not instead of my usual support.

I understand that my usual support goes to general operating funds and that special gifts must not decrease that important support.

Please clip and mail this coupon in the enclosed postage-paid envelope.

Thank you!

. . . Or So It Seems

W. Earle Frazier
ACSW
Executive Director

In the last issue, I noted that we often are prone to long for "the good old days." But when we look realistically, the good old days had their problems too. As our work gets more complicated, we often wish for a return to the simpler "good old ways." However, the following quote from the 1898 report of The Orphans Home Conference Of The Southeastern States raises questions about the "good old ways."

"One of the brightest talks was that of Mrs. L. Kirkpatrick of Talladega...She said that when children in her Home told untruths she began by washing their mouths with soap and water. If this treatment failed she would wash their mouths with quinine and if this better preventive did not stop the falsifying she would try red pepper which she said never, never failed!"

So much for the good old days and the good old ways!

Earle Frazier

FORMER SUPERINTENDENT'S WIFE DIES

Mrs. Mary McGehee McClure

Mrs. Mary McGehee McClure, 77, wife of the late Superintendent of Barium Springs Home for Children, Reverend Albert Bonner McClure, died on April 23, 1989 in Statesville, North Carolina, where she resided.

Born in Live Oak, Florida, Mrs. McClure was educated in schools in Georgia. It was there that she met and married Reverend McClure in 1935. He was Superintendent of Barium Springs Home for Children from 1950 to 1966, and preceded her in death on October 28, 1972.

Mrs. McClure was a ruling elder at Forest Park Presbyterian Church and she served on the Barium Springs Home for Children Centennial Planning Committee.

She is survived by a son, Albert B. McClure of Macon, Ga.; three daughters, Mrs. Mary M. Garcia of San Antonio, Tex., Miss Beverly Kate McClure of Statesville, and Mrs. Emily M. Ballard of Beavercreek, Ohio; and seven grandchildren.

BOARD OF REGENTS

Rev. Warren C. Brannon .....President
Mrs. Paul R. Jordan ..... Vice President
Rev. David Q. Garrison ..... Secretary

CLASS OF 1990:

Mr. Thomas R. Beard	Greensboro
Rev. Roger E. Horne	Wilmington
Mrs. Paul R. (Betty) Jordan	Raleigh
Mrs. W.B. (Aridella) King	Wilmington
Miss Mary Potts	Davidson
Mrs. Richard A. (Judy) Vinroot	Charlotte
Mrs. Carl S. (Melba) Wheeler	New Bern

CLASS OF 1991:

Rev. Warren C. Brannon	Burlington
Mr. J. Bynum Carter	Gastonia
Mrs. Forrest C. (Jo Ann M.) Freeman, Jr.	Charlotte
Mrs. John R. (Lila) Friday	Lincolnton
Rev. James H. Logan, Jr.	Charlotte
Mrs. Harold E. (Maie) Minnick	Black Mountain
Rev. John K. Abernethy	Montreat
Mr. Robert Dick	Denver

CLASS OF 1992:

Rev. David Q. Garrison	Chapel Hill
Miss Jane F. Latham	New Bern
Mrs. John L. (Betty) McCain	Wilson
Rev. Gary R. Califf	Asheville
Mr. Calvin W. Hood, Sr.	Zebulon
Rev. R.E. Cogswell	Charlotte

BARIUM ALUMNI NEWS

William Grier Kerr, Class of 1925, died at the age of 82 on May 21, 1989 in Statesville, North Carolina, following a lengthy illness.

He was born May 12, 1907, in Iredell County to the late William Watson and Minnie Elizabeth Watt Kerr. After graduating from Barium Springs he attended Davidson College and was a veteran of World War II, having served with the U.S. Air Force in the European Theater.

He was retired from Boss Manufacturing Co. in Kewaunee, Ill., and was a member of First Presbyterian Church in Statesville. Mr. Kerr was also a life member of the U.S. Tennis Association Officials.

His wife, Lorene Freeze Kerr, preceded him in death in 1978. He is survived by one son, Douglass Kerr, and one grand-daughter, Alexandra Kerr, both of Greensboro.

Carl A. Spicer, Class of 1952, died of cancer on May 23, 1989 in Lancaster, Pennsylvania. He was 55.

Mr. Spicer is survived by his wife, Gayle La Bate Spicer, of Lancaster. Funeral services were held in Winston-Salem and he was buried in Sparta, North Carolina.

Mr. Spicer was present at Homecoming in 1988.

Directory of Services

Main Office
(704) 872-4157

Pre-School Center
(704) 872-7351

Pre-Adolescent Center
(704) 872-8158

Adolescent Center
(704) 873-1011

Barium Messenger

Published Tri-Monthly
by Barium Springs
Home for Children
Lisa S. Crater
Editor

Barium Springs Home for Children is owned and operated by the Presbyterian Synod of The Mid-Atlantic. Financial support is from gifts through Synod, church groups, individuals, business firms, fees and investments.

CHARTING YOUR FINANCIAL COURSE

What is a Charitable Lead Trust?

The success of charitable organizations, such as Barium Springs Home for Children, depends in a large part on the contributions of our supporters. By donating your time, talent, and resources, Barium Springs Home for Children can continue its mission of service to the community.

One of the many ways to contribute to Barium Springs Home for Children is to include a charitable lead trust in your financial plan. A charitable lead trust will enable both you and Barium Springs Home for Children to benefit from your generosity. Charitable lead trusts are primarily an income shifting device designed to provide an income to be given to charity. By using a charitable lead trust, substantial amounts of property may be taken out of the gross estate at reduced, or even no, transfer tax cost.

In charitable lead trusts, the charitable interest precedes or "leads" the non-charitable remainder. Charitable lead trusts pay income to a charity such as Barium Springs Home for Children either for a stated period or the life of the individual donor. The remainder passes to non-charitable beneficiaries, such as members of your family, or it may revert to you. The beneficiaries usually reap the benefits of appreciation in the value of the trust property and also accumulations of any income in excess of the periodic distributions made to charity during the trust's existence. You may receive tax deductions for the present value of the charitable gift if Barium Springs Home for Children's interest is either a guaranteed annuity or a unitrust interest consisting of a fixed percentage of the fair market value of the trust property determined annually.

A "guaranteed annuity" is a determinable amount payable at least annually for a specified term or for the lives of one or more individuals. A charitable lead annuity trust requires valuation only at the time of the initial funding, which is an advantage if the trust assets are difficult to value.

A "unitrust interest" is the right to receive payment of a fixed percentage of the net fair market value, determined annually, of the trust property. The payment changes with annual fluctuations in the value of the trust assets.

As an example, Mr. Donor, age 60, plans to leave the bulk of his estate to his two nieces, Ann and Mary. He transfers $100,000 to a charitable lead trust which will pay Barium Springs Home for Children an annuity of $11,000 annually for 15 years. Mr. Donor anticipates that the trust will earn 11 percent and therefore, the $100,000 will remain intact. The value of the transfer to Barium Springs Home for Children is $83,667.10 ($11,000 x 7.6061 {IRS table}). The value of the to Ann and Mary is $16,332.90 ($100,000 – $83,667.100). The $83,667.10 qualified for a gift tax charitable deduction and the $16,332.90 is a taxable gift. The result is that $100,000 is transferred to Ann and Mary at a reduced transfer tax, $11,000 per year is removed from Mr. Donor's taxable income, and Barium Springs Home for Children is the recipient of an annual $11,000 gift for 15 years.

As you see from the preceding example, a charitable lead trust is an excellent planning tool for those individuals with large current incomes who need to shift the income into later years and for those individuals who have definite estate beneficiares in mind.

As with any planned giving program, please consult with your financial advisor to evaluate the method appropriate for your situation.

For more information about these and other ways you can help Barium Springs Home for Children, please feel free to call Mr. Reade Baker, Director of Development, at (704) 872-4157. Or send in the coupon below requesting information and/or a visit to: Mr. Reade Baker, Barium Spring Home for Children, Post Office Box 1, Barium Springs, N.C. 28010.

CLIP AND MAIL

Barium Springs Home for Children
Barium Springs, NC 28010

❑ I have already included Barium Springs in my will.
❑ I would welcome a visit.

Please send me a complimentary copy of:
❑ Giving for Income
❑ Giving Through Your Will
❑ How to make a Will That Works

Name _____

Address _____

City _____ State _____ Zip _____

Phone ( ) _____ Church _____

Comments _____

1989 GRADUATES MAKE PLANS FOR THE FUTURE

Continued from Page 1

residents to get a G.E.D. College or technical school attendance is also advised.

With the help of the PAL staff, our 1989 graduates have made the following plans:

Jennifer Bauguess

Jennifer came to PAL in August, 1988. She has excelled in the program and at South Iredell High School, where she often made the Honor Roll. Jennifer won a $200 scholarship from Credit Women's International to attend Mitchell Community College. She plans to work full-time this summer, and part-time while attending Mitchell. Her goals are to major in Accounting, and to continue living at PAL until February of 1990. At that time she wants to live independently with her daughter Latasha.

James Goodine

James came to PAL in 1986 after successfully completing the Adolescent Center program. He is especially proud of his graduation because he is the first in his family to do so. James plans to move to Winston-Salem in mid-June where he will attend Forsyth Technical College. He will work full-time to support himself, and go to school part-time. He hopes to eventually get a four-year degree in physical therapy.

Stephen Johnson

Steve came to PAL in 1987 after successfully completing the Adolescent Center program. He made the Honor Roll at South Iredell, and worked part-time at the Family and Child Development Center. His plans are to attend Mitchell Community College for a year while still living at PAL and working full-time at the FCDC. Then Steve wants to transfer to a four-year college where he will get a degree in Criminal Justice. Steve said "In ten years I will be a criminal lawyer, or be working in the field with juveniles, hoping to give them a second chance in life as Barium has given me." Steve is an advance dance student and will continue at Academy Dance Art in Statesville as a member of the Senior Troupe.

James Taylor (J.T.)

J.T. came to PAL in July, 1988. His plans are to attend Mitchell Community College while living at PAL at least one more year. He is undecided on a major. J.T. has made a lot of progress in the year he has been at PAL. He will work this summer through the JTPA (Job Training Partnership Act).

FUNDS STILL NEEDED FOR AIR-CONDITIONING

continued from page 1

issue of the Barium Messenger, pending proposals, and special requests will provide funds for all nine cottages.

Because the youth we serve are so troubled, it is very important that we provide optimum living conditions for them. They can learn new skills, conquer old fears, and begin positive changes much more effectively without the burden of unreasonable heat. Coping with group living, family separation, and tough decisions about their futures is hard enough in the best of circumstances.

Please, we need your help to reach our goal. If you can make a special gift, without decreasing your usual vital support for general operating expenses, then clip and mail the coupon on page 1 with your check in the envelope provided. We have a lot of hot days and nights left this summer. Your help could make the rest of this summer, and future ones, much more productive for the children in our care.

PARKER HONORED FOR 25 YEARS AT BARIUM

Linda S. Parker, Chief Bookkeeper at Barium Springs Home for Children, was honored on May 25 for 25 years of superior service to the Home.

Linda was presented with an anniversary clock as a gift from the Home's Board of Regents and Administration. Also, Reverend Warren Brannon, President of the Board, presented her with a framed resolution of recognition written by the Board.

Thank you Linda for 25 years of dedication, loyalty and friendship to Barium Springs Home for Children.

"MESSENGERS" SOUGHT IN CHURCHES

Barium Springs Home for Children has begun a new program to provide for better communication between the individuals in the church and the Home.

The Synod of North Carolina, now the Synod of the Mid-Atlantic, has served North Carolina's children and families through Barium Springs for 98 years.

It is important that the people who support this arm of the church are as well-informed as possible about the needs and services of this vital and exciting mission.

Individuals will be recruited as "Barium Messengers" in each Church to serve as liasons between the Home and their churches. Messengers will first be established in churches of the Presbytery of Charlotte. The Home expects to expand this process into other Presbyteries within the coming months.

If you are interested in serving, know of others who may be, or would like more information, please call 704/872-4157 collect and ask for Reade Baker, Director of Development.

FCDC TAKES PART IN DAY CARE AWARENESS WEEK

The Iredell County Day Care Association (ICDCA) sponsored the week of June 19th as Iredell County Day Care Awareness Week.

The ICDCA, whose membership consists of area day care professionals, used this week to inform the general public of the importance, needs, and costs of having quality day care in Iredell County.

Fran Oliver, Director of the Family and Child Development Center (FCDC), and Kim Mitcham, Secretary, are both members of the ICDCA's governing committee. They, along with the other members of the committee, worked hard to put the events for the week together.

Dr. Ralph Bentley, Mayor of Statesville, and Richard Nantz, Mayor Pro-Tem of Mooresville, were at the FCDC at 10:30 a.m. on June 9, to sign proclamations declaring June 19 – 24 Day Care Awareness Week. Troutman Police Chief Wayne Mills brought a signed proclamation from Troutman Mayor Loren Powell, who could not attend the Ceremony. Alice Stewart, Vice-Chairman of the Iredell County Board of Commissioners, and Commissioner Jessie Crosswhites presented a proclamation from their Board.

The Week was promoted in area newspapers and on local radio stations. Area centers had a display at Signal Hill mall in Statesville June 19 – 23 featuring children's art work, posters, and brochures describing the services offered at the Centers.

The signing of the proclamations (1st row, L-R) Troutman Police Chief Wayne Mills, Mooresville Mayor Pro-Tem Richard Nantz, Statesville Mayor Dr. Ralph Bentley; (2nd row) Carolyn Summerville, Owner, Director of J'Bear's Child Development Center and member of ICDCA governing committee, and Frances Wilkins, Director of Ruthie's Day Care and Chair of the ICDCA governing committee.

On June 20, from 7:30 to 9:30 p.m., there was a Motivational Seminar for Day Care Professionals at the Interfaith Youth Academy on Western Avenue in Statesville. A day care vendors display was also held at the Youth Academy on June 23 from 6 to 8 p.m. A reception followed for local business leaders.

To top off the week a Family and Children's Festival was held on Saturday the 24th from 10 a.m. to noon, at Lakewood Park in Statesville. McGruff the Crime Dog, Sparky the Fire Dog, and the Domino's Pizza "Noid" were some of the sights everyone saw.

Several dignitaries were invited to attend the signing of the proclamations including Vice-President Dan Quayle. Kim wrote to Vice-President Quayle requesting his presence at one of the functions scheduled for that week. She received a phone call from Quayle's scheduling secretary stating that Quayle would not be able to attend, but would send a signed letter commending the ICDCA for their good work in the day care field.

Family and Childrens Festival at Lakewood Park in Statesville, N.C.

BARIUM CAMPUS NEWS

ADOLESCENT AND PRE-ADOLESCENT CENTERS

Staff at both Centers took a little time out of their busy schedules to play each other in volleyball in June. The children loved watching the staff from their Center use teamwork to try to win. It was a fun time for everybody.

The children at both Centers are enjoying the re-modeled hub this summer. Whether playing with the table or video games, or just socializing with friends, it's a fun, cool place to be.

FAMILY AND CHILD DEVELOPMENT CENTER

Approximately 100 day care professionals from Mecklenburg, Catawba, Wilkes, Alexander and Iredell Counties attended the Iredell County Day Care Association's Spring Conference on April 29 at the Family and Child Development Center (FCDC).

Participants attended one of four sessions offered at the conference, which included: art activities for the preschooler; enriching dramatic play; creative block play; and developing a resource book for activity centers.

Four staff from the FCDC were members of the conference planning committee, and three staff members were trainers at the conference.

MEMORIAL GIFTS: A Way To Say You Care

Do you have a friend or loved one you wish to remember in a special way? Barium Springs Home for Children can help you honor that certain person through our Memorial and Remembrance Program.

The program is a valuable source of income to help meet operating expenses. At the same time, it is a thoughtful way to say to a friend, relative or bereaved family that you care.

HERE IS HOW IT WORKS:

MEMORIAL GIFTS are acknowledged immediately by a personal card to the bereaved family. No mention is made of the gift amount. Many find this "living memorial" more meaningful than sending flowers.

REMEMBRANCE GIFTS may be sent in honor of a birth, birthday, anniversary, graduation, illness, recovery or occasions such as Mother's Day or Father's Day. They are promptly acknowledged. The amount is not mentioned.

Continued from previous Issue

FEBRUARY MEMORIALS

Dr. Grant Lester Donnelly, Salisbury
Thelma and Marvin Blalock
Dr. Ozmer L. Henry, Jr.
Dr. William Smith Kirk
Mr. and Mrs. A. H. Merritt, Sr.
Miss Janie Martin
Mr. Walter E. Martin
Mrs. W.L. Moore, Jr.
Sarah Stevens and Ernie Collins
Barbara Stevens and Zack Brintle
Liz, Dick and Carrie Ziglar

Mr. D. Nesbit Edwards, Winston-Salem
Mr. and Mrs. David N. Edwards, Jr.

Mrs. Mary Grier Egerton, Greensboro
Lois and Jim Hogg

Mrs. Helen Estep
Howard and Patsy Johnson

Ms. Phyllis Estep
Howard and Patsy Johnson

Mrs. Anna Pearl Evans, Tonasket, WA
Mrs. Hildreth P. Roe

Mr. E.P. Faulkner, Charlotte
Thelma and Bill Funderburk

Mrs. Ruth Thomas Fennell, Charlotte
Miss Lelia M. Alexander

Christian Shane Fleming, Mocksville
Lida Calvert, Flora, Owen and Hayes

Mr. J.B. Fortner, Greer, SC
Mr. and Mrs. George F. McMillan

Rev. Francis Gehring, Kings Mountain
Mr. and Mrs. Howard B. Jackson

Bessie S. Gibson, Mooresville
Mrs. Zela G. Evans

Mrs. Jennie Gleason
Mr. and Mrs. T.E. Wood

Mr. and Mrs. Roger M. Grier, Gastonia
Lois and Jim Hogg

Robert Elliott Griffin, Leland
Mr. and Mrs. Charles E. Bergamini

Mr. J. Grank Griffin
Sudie Belvoir and Billie Hough

Mr. James Griffin
Sudie Belvoir and Billie Hough

Mr. Z. Wilbur Groome, High Point
Lois and Jim Hogg

Mrs. Myrtle Gunn, Greensboro
Dot and Fred Hunter

Mrs. James Allen (Lucille McInnis) Hall, Fayetteville/Barium Springs
Mrs. Lucille B. Nance
Mr. and Mrs. George W. Vossler
Ms. Janice Lancaster Watson

Mr. Broadus Hamilton, III, Hickory
Parents

Mr. Charles Hamilton, Smithfield
Howard and Patsy Johnson

Mr. Kenneth A. Hanafey, Statesville
Ms. Rochelle Haimes

Mrs. Myrtle Harrington, Sanford
Mrs. Hilda M. Carson

Mrs. Glennie B. Hawley, Fayetteville
Charles W. Sample, Anne Newhouse & Julie Percy

Mrs. Allie Heins
Mr. and Mrs. Clavin J. McGehee, Jr.

Mrs. Mayme F. Holder, Charlotte
Mr. and Mrs. Fred C. Pharr

Mr. James E. Humphreys, Jr., Winston-Salem
Mrs. Lucille B. Nance

Mrs. Kathleen Moore Hunter, Charlotte
Rufus H. and Ailene H. Hunter

Mr. Johnston E. Irvin, Concord
Mrs. George R. Slaton

Mrs. Gertrude Mason Jenkins, Gastonia
Mr. and Mrs. Claude L. Murphy

Mr. K.D. Johnson, Pinehurst
Mrs. Dorothy M. Johnson

Mr. William L. D. Johnston (Barium Alumni), Montevallo, AL
Mrs. Irene Fort Smith

Mrs. John D. Joslin, Raleigh
Mr. and Mrs. James H. Morrow

Staff Sgt. Michael T. Kaleda, Phillipines
Mr. and Mrs. George F. McMillan

Mr. DeWitt Kennedy, Gibsonia, PA
Mr. and Mrs. George F. McMillan

Mrs. Charles King, Greenville
Ms. Betty L. Neilson

Mrs. Mattie King
Dr. William R. Proffit

Mrs. Mary Brown Justice Kirkpatrick & Children
Mrs. Ruth Justice Nebus

Michael J. ("Jay") Lamm, Jr., Buies Creek
Juvenile Services of Wake County
Frank and Eliza Paschal

Mr. Thomas Aubrey Lawrence, Olney, MD
Mrs. Elizabeth Stevens Smith

Mrs. Curry F. (Julia) Lopp, Lexington
Miss Lelia J. Peters

Mrs. Lena Bangle Lyerly, Salisbury
Mrs. Zela G. Evans

Mrs. Willie Sullivan Mattison, Laurinburg
Mrs. Mattison's Neighbors - Highland Terrace Apartments

Mr. James R. McCachern, Concord
Mrs. George R. Slaton

Mrs. Elizabeth Moore Poteat McGalliard, Marion
Dr. Mary Poteat (Bequest)

Miss Louise McLauchlin, Lillington
Mrs. Elizabeth M. Saunders

Mr. Murray A. Miller, Asheville
Mr. and Mrs. W.W. Lowrance

Mr. W.B. Millner, Jr., Concord
Mr. J.E. Millner

Mr. James J. Mitchell
Mrs. Sanford F. Hendrix

Mr. Dwight H. Monroe, Biscoe
Carl and Gail Gallimore

Mr. Manuel R. Moore, Charlotte
Thelma and Bill Funderburk

Mrs. Otis Moore, Salisbury
Mrs. H. Burney McIver

Mr. Bobby Lee Moose, Charlotte
Ms. Lila L. Moose

Mrs. E.L. (Adelaid) Morrison, Jr., Concord
Mrs. George R. Slaton

Mrs. Clyde Nance, Sr., Florence, SC
Mr. and Mrs. William D. Robertson

Mrs. Talmadge Narron
Mr. and Mrs. William C. Herring

Mr. Edwin C. Newton, Farmville
Mrs. M.E. Pollard

Mr. Henry D. Niven, Charlotte/Matthews
Miss Lelia M. Alexander

Mr. John T. Nolen, Farmville
Mrs. M.E. Pollard

Mr. Todd Oldham, Sanford
Bonnie and Frankie Matthews

Mrs. Magdalene Owens, Winston-Salem
Mr. and Mrs. Marx S. Nathan

Mr. and Mrs. W. B. Parker, Beulaville
Mrs. Etheline P. Cupp

Mr. Joseph G. Patterson, Sr., Burlington
Mrs. W. May Patterson

Mr. Jim Patterson, Winston-Salem
Mrs. Lu Jefferson

Mrs. Fred (Alta) Patterson, Winston-Salem
Ms. Lu Jefferson

Tommie Payne, Burlington
Mr. and Mrs. Sam Wilson

Mrs. Mabel Prevatte, Whiteville
Virginia and Walter H. Powell, Jr.

Mr. James Conrad Price, Charlotte
Mr. and Mrs. Herbert R. Swanger

Mrs. Flora Agnes Pugh, Washington
Mrs. Myrtle M. Patterson

Mrs. J.W. Quinn, Sanford
Mr. and Mrs. R. Glenn Kendrick

Mrs. Daniel J. (Gladys M.) Roach, Sr., New Bern
Mrs. Jean M. Kays

Mrs. Sam (Annelle) Robinson, Kings Mountain
Mrs. Margaret N. Hunnicutt

Mr. John Russ, Sr., Burgaw
Mr. E. M. Farrior

Mr. Eddie Saleeby, Salisbury
Mrs. Zela G. Evans

Mrs. Betty (Elizabeth) Schafer, Statesville
Mrs. Zela G. Evans

Mr. Charles Scott, Madison
Ms. Lula T. Jefferson

Mrs. Lottie Shaw
Mr. and Mrs. Jack Davis
Mrs. Joseph F. Price

Mr. W. S. Shepherd, Sr., Winston-Salem
Mr. Robert H. Shepherd

Mr. Michael Smith
Mrs. James B. Parsons

Mr. Hubbard Springs, Nichols, SC
Mr. and Mrs. George F. McMillan

Mr. Shaw T. Stephenson, Durham
Mrs. Shaw T. Stephenson

Mr. George H. Stephens, Jr., Charlotte
Rufus H. and Ailene H. Hunter

Mr. Howard Stogner, Rockingham
Mrs. James B. Parsons

Mr. J.T. Stuart, Greenville, SC
Mr. and Mrs. T.E. Wood

Mrs. Thelma Houston Ward, Gastonia
Mr. and Mrs. Robert A. Grier

Bryant Wellons
Howard and Patsy Johnson

Mr. Robert D. White, Burlington
Annie and Nell Pickard
Mrs. William L. Shoffner

Mrs. R. E. (Mary "Dolly" Loving) Wicker, Pinehurst
Mrs. Dora R. Richardson

Mrs. Marie M. Wilkins, Gastonia
Mr. and Mrs. Robert A. Grier

Mrs. F.B. Williamson, Memphis, TN
Mr. and Mrs. T.E. Wood

FEBRUARY HONORED

Reverend Ladson M. Brearley, Maxton
Birthday
Mr. and Mrs. John L. McLean

Mr. Ernest H. Brown, Sr., Lumberton
Mrs. Carolyn Pappendick

J.S. Choate, Charlotte
Birthday
Rufus H. and Ailene H. Hunter

Ms. Sarah Marr Cornwell, Kensington, MD
Birthday
Mr. R. Barr Kennedy, III

Dr. M.M. Lownes, Mt. Olive
Mr. and Mrs. Bill Lane

Mrs. Margaret M. McGrath, Pineville
Birthday
Rufus H. and Ailene H. Hunter

Mrs. Viola Parker McIlhenny, Goldsboro
Birthday
Mrs. Lib Wilson

Ms. Tanya Miller, Charlotte
Mr. and Mrs. Harold Grier

Mr. Jerry Ragland, Sanford
Birthday
Mr.and Mrs. B. Paul Martin

Ms. Ada B. Rumple, Mocksville
Birthday
Leroy and Jane R. Nivens

Dr. Hillis L. Seay, Huntersville
Rufus H. and Ailene H. Hunter

Friendship Sunday School Class, Huntersville
Rufus H. and Ailene H. Hunter

Ms. Erin Yearick, Charlotte
Mr. and Mrs. Harold Grier

MARCH MEMORIALS

Mr. Dana R. (Danny) Armstrong (Barium Alumni), Barium Springs
Mrs. Loraine Bosse
Ms. Shirley Coleman

Mr. Marshall E. Bagwell, Jr., Greensboro
Mrs. Myrtle M. Patterson

Mr. Thomas Benton, Laurinburg
Mrs. Doris T. Blue

Continued on Next Page

Mr. Ronald E. Biddle, Sr., Asheboro
Mr. and Mrs. James H. Hogg
Mr. Julius Bird, Greensboro
Mr. Rankin Buck King
Mr. D.J. Booth, Durham
David and Cindy Cannon
Mr. James E. Bruce, Decatur, GA
Mr. and Mrs. G.R. Rountree
John Bullock, Roxboro
Mrs.Eunice W. Abbitt
Mr. and Mrs. J.D. Dickerson
Mrs. Ruby Davis Caldwell, Cornelius
Mr. and Mrs. Howard B. Jackson
Mrs. Harold (Mary) Calhoon Whispering Pines
Community Presbyterian Church, Pinehurst - WOC
Mrs. Cyrees (Pansy) Campbell, Charlotte
Mrs. Roger Mills
Mr. Charles M. Cayce, Nashville, TN
Mr. and Mrs. Odell W. Vaughn
Mr. Clyde H. Chilton, Wendell
Mr. and Mrs. Jim Tyler
Mrs. A.A. "Tom" (Dona Parks) Clark, Burlington
Mrs. Helen M. Arendell
Mrs. James (Sallye) Callum
Mrs. Margie I. Howard
Mr. and Mrs. Joe R. Keenan
Ms. Lillian G. Oertel
Mr. and Mrs. Harry Sadler, Jr.
Mr. and Mrs. Ross L. Smith
Ida Clark, Jesup, GA
Doug and Sally Jurney
Mrs. Hallie S. Coggins
Mrs. Margaret S. Jordan
Mrs. Marion P. Conner, Greenville, SC
Mrs. Myrtle M. Patterson
Mr. George Coppala, Charlotte
Harrill and Carolyn Coppala
Mrs. Alice Cowell, Raleigh
Mrs. Catherine Roberts
Mrs. Mary Parrish Cummings, Raleigh
R.C. Spears, Sr. and Jackie W. Spears
Farren H. Currie, Wadesboro
Rev. and Mrs. William A. Johnson
Mrs. Eloise Wright DeLappe, High Point
Mr. and Mrs. James H. Hogg
Dr. Grant Lester Donnelly, Salisbury
The Rowan-Davie County Medical Society
Rowan County Dental Society
Dr. and Mrs. James C. Eagle, Sr.
Mr. and Mrs. Tom Stevenson
Mrs. J. Dewey (Mary Minerva Jenkins) Dorsett, Sr., Charlotte
Miss Lelia M. Alexander
Dr. and Mrs. John L. McCain and Family
Mr. and Mrs. William A. Coley
Dr. Howard Easley, Chapel Hill
Mary Jane and Charles Nye
Mr. Mack O. Edmondson, Tarboro
Mrs. Helen T. Page
Mrs. Lena C. Edmondson, Tarboro
Mrs. Helen T. Page
Mrs. Ondrie (Francis) Efird, Stanfield
Miss Alma Almond
Mr. and Mrs. Lawrence Egerton, Sr., Greensboro
Mr. and Mrs. James H. Hogg
Mr. Herbert W. Ehrhardt, Jr., Greensboro
Community Presbyterian Church, Pinehurst - WOC
Peter Faleski, Bethleham, PA
Mr. R.M. Mauldin, Jr.
Mrs. Billy Franklin, Aiken, SC
Mr. and Mrs. W.C. Mills
Mr. George O. Fulenwider, Jr., Wilmington
Mr. and Mrs. R.M. Mauldin, Jr. and family
Mrs. Olaf S. Noreen
Effie Funderburke, Cheraw, SC
Rev. and Mrs. William A. Johnson
Ms. Bessie S. Gibson, Mount Ulla
Mrs. Lillian P. Freeze
Ms. Josephine J. Grantham, Red Springs
Mrs. Nancy E. Gregorinci
Mr. Murray Milton Grier, Gastonia
Mr. and Mrs. James H. Hogg
Mr. Charlie H. Grubbs, Jr., Walkertown
Mrs. Bonnie L. Grubbs
Dr. Warner Leander Hall, Charlotte
Miss Lelia M. Alexander
Mr. and Mrs. Fred C. Pharr
Mr. Broadus Hamilton, III, Hickory
Parents
Mr. Earnest Hargett, Charlotte
Ruth F. and Earl W. Jordan
Mrs. A. L. (Mary) Harvey
Dr. and Mrs. John L. McCain and Family
Mr. T. Pierce Hayes, Decatur, GA
Mr. and Mrs. Howard B. Jackson
Mr. G.L. Heath. Winston-Salem
Mrs. Dorothy C. Duncan
Mr. Archie F. Henderson, Jr., Raleigh
Mr. and Mrs. Robert O. Johnson
Miss Isabella Hewitt, Topsail Beach
Miss Elizabeth N. Sidbury
Mr. and Mrs. James Lees Hogg, St. Paul, MN
Mr. and Mrs. James H. Hogg
Mr. H. Dail Holderness, Tarboro
Mrs. W.S. Babcock
Dr. and Mrs. John L. McCain and Family
Mrs. Bertha S. Ingalls
Mrs. Carl Marsh
Mrs. Harold (Annie) Johnson, Concord
Mr. and Mrs. Clyde W. Taylor
Mr. J.A. (Archie) Kelly, Eagle Springs
Mrs. Anne M. Kelly
Mrs. Tom (Marion) King, Washington, DC
Mr. Charles H. Stevens
Larry Joel Kye
New Hope Presbyterian Church, Winnabow
Mrs. Marie Blue Lee, Raeford
Mr. and Mrs. L. Herman Koonce
Mr. and Mrs. J.A. Logan
Mrs. Dorothy L. Mullins
Mrs. C.J. Maguire, Deerfield, IL
Mr. and Mrs. Howard B. Jackson
Mr. Earl Manson, Winston-Salem
Mr. and Mrs. Charles E. Peters, Jr.
Mrs. Grace Martin, Stuart, VA
Miss Mary Ellen Stephens
Mr. Robert L. Mason, Hickory
Mrs. Isabelle J. Gaither
Mr. Eugene F. Matherly, Raeford
Mr. and Mrs. James A. McBryde
Miss Inez May, Gastonia
Mr. and Mrs. William A. Coley
Mr. J. Hubert McCoskill
Community Presbyterian Church, Pinehurst - WOC
William ("Bill") McFadyen, Raeford
Mrs. Martha Beach
Mrs. Maggie McKenzie
Community Presbyterian Church, Pinehurst - WOC
Miss Louise McLauchlin, Lillington
Charles and Gretchen Sherrill
Mr. Herman G. McLean, Haw River
Ms. Ruth B. Slack
Mr. and Mrs. W. H. McNeill, Sr., Aberdeen
Mr. and Mrs. William H. McNeill, Jr.
Mrs. Sara Hollifield Miller, Charlotte
The Peaseley Family
Mr. James Cromartie Monroe, Council
Mr. and Mrs. Leon D. Smith
Travis Tracy Moore, High Falls
Mr. and Mrs. Carl Gallimore
Mrs. Bertha Jane Eddleman Morgan (Alumni), Charlotte
Mrs. Mary Wingate and Mrs. Essie Rainwater
Mr. Ernest H. Mottler, Sanford
Ms. Kelly Lloyd
Mr. James Nance, Raleigh
Mrs. Elsie Nance
Mr. and Mrs. John Navey, Stanley
Wilber and Johnnie Snipes
Mrs. J.M. (Nell K.) Neal, Sr., Southport
Mr.J.M. Neal, Sr.
Mr. and Mrs. L.M. Nesbit, Troutman
Mrs. John W. Reardon
Mrs. Leile Newman, Cayce, SC
Mr. and Mrs. George F. McMillan
Mrs. Beth Aurilia Niece, Rocky Mount
Mr. L.S. Blades, III
Ms. Teresa Braddy
Carolina Telephone & Telegraph
Mr. Benjamin Childs
Jim and Kim Duda
Mrs. Inga Flake
Ms. Mildred Fournier
Mr. and Mrs. Howard G. Gerlach
Bob and Marilyn Gittere
Ms. Suzanne Hassinger
Mrs. B.H. Jarman
Mrs. Paul R. (Betty W.) Jordan, Jr.
Ms. Cheryl Lahner
Ms. Ruth Q. Laubach
Ms. Patricia LeGault
Mrs. Beth Lupkin
Dr. and Mrs. John L. McCain & Family
Ms. April L. Niece
Mr. Gerald L. Niece
Ms. Sandra Norman
Mr. and Mrs. Robert G. Pitt
Catherine and Wally Powers
Mrs. Mildred Quinlan
Mr. and Mrs. William L. Quinlan
Ms. Eleanor R. Rhodes
Robert and Glenda Voigt
Mrs. Sue Ann Westmeyer
Mrs. Lynn Whitley
Mrs. Florense S. Noe, Washington
Mrs. Myrtle M. Patterson
Ms. Ola Norton, Gibson
Mr. and Mrs. T.E. Wood
Mrs. Lois M. Nunnery, Fayetteville
Mr.and Mrs. Carl Gallimore
Jimmy Orr, Charlotte
Mr. H.M. Orr, Jr.
Mrs. Virginia Osteen
Mr. and Mrs. George F. McMillan
Mrs. Sunie Walker Pearson, Greenville, SC
Mr. and Mrs. T.E. Wood
Mrs. Mildred M. Perry, Fairmont
Mrs. Martha Beach
Mr. William Glenn Pleasant, Fayetteville
Mr. and Mrs. Henry C. Player, Jr.
Mrs. J.R. (Mary K.) Pope, Mooresville
Mr. and Mrs. W.W. Lowrance
Mrs. Sarah Lee W. Richards, Charleston, SC
Mrs. Lois Hogg
Mr. Athos Rostan, Shelby
Mrs. Jeanne Verreault Jacob
Mr. James Russell, Matthews
Mr. and Mrs. Howard B. Jackson
Mr. Joseph Sachs, Baltimore, MD
Mr. and Mrs. James W. Grissom
Mrs. Frances Berryhill Salley, Orangeburg, SC
Mrs. Dixie Buie Nuckols
Mr. Walter S. Schreiner, Pinehurst
Mrs. Ruth A. Schreiner
Mrs. Henreitta Faust Seal
Mr. Paul W. Seal
Mr. Neil L. Senter, Raeford
Mrs. Martha Beach
Mrs. Wilson (Mary Ellerbe) Shaw, Kings Mountain
Mr. and Mrs. Howard B. Jackson
Mrs. Marguerite M. Rabe
Mrs. Robert H. (Olive Newell) Shepherd, Greensboro
Mr. Robert H. Shepherd
Mr. W.S. Shepherd Jr., Winston-Salem
Mr. Robert H. Shepherd
Mr. Kenneth A. Shepherd, Winston-Salem
Mr. Robert H. Shepherd
Mr. Henry I. Shepherd, Winston-Salem
Mr. Robert H. Shepherd
Mr. and Mrs. W.S. Shepherd, Sr., Winston-Salem
Mr. Robert H. Shepherd
Mr. George Ray Sigmon, Mooresville
Mrs. Faye Marlowe Sigmon
Ms. Barbara Sigmon
Mrs. Faye Marlowe Sigmon
Dr. C. Gordon Smith, Snow Hill
Mrs. Martha Beach
Mr. and Mrs. James A. Snipes, Monroe
Wilber and Johnnie Snipes
Mr. Buford Neal Stevens, Huntersville
Mr. and Mrs. Glenn R. Gant
Mrs. Juanita Mulwee
Mrs. Jonathan W.(NancyAlexander) Stott, Charlotte
Miss Lelia M. Alexander
Mrs. Maureen Boyer Titlow, Charlotte
Mrs. Perry S. Cly
Mrs. Mittie J. Reaves Todd, Wilmington
New Hope Presbyterian Church, Winnabow
Miss Cora Todd, Charlotte
Mr. and Mrs. J. Bruce Foster
Mr. Frank Tucker
Ms. Christine Tucker
Mr. Joseph T. Wall
Mrs. Frances N. Wimbish
Mrs. Lindsey (Grace Bowen) Warren, Goldsboro
Edna and Joe Lane
Mrs. Claudia D. Whicker
Community Presbyterian Church, Pinehurst - WOC
Mr. Basil Lee Whitener, Gastonia
Mrs. G.W. Costner
Mr. Hilton Hudnell, Jr.
Mrs. Bronna Johnson Whitley, Portsmouth, VA
Mrs. G. W. Wilkie
Mr. Kenneth Whitney, Pinehurst
Community Presbyterian Church - WOC
Mr. Steve Wigley, Long Island
David and Mildred Beaver
Mrs. Robert (Kate Webb) Williamson, Fayetteville/Durham
Stuart and Frances Glover
Mrs. Stephen W. (Carolyn Hall) Willoughby, Fayetteville
Mr. and Mrs. E. J. Mackley
Mr. John M. Wilson, Jr., Fayetteville
Mr. and Mrs. Vivian Edward Hollinshed, Sr.
Mrs. George Matthews, Jr.
Mrs. Lucille B. Nance
Mrs. Gladys Y. Sandlin
Mr. and Mrs. Bennie L. Shumate
Mr. June S. Williams
Mr. John A. Womack, Sr., High Point
Rev. and Mrs. K. Misenheimer

MARCH HONORED

Virginia Alston Chaffin, Richmond, VA
Birthday
Mrs. Doris A. Nielsen
Mr. Hope Falls, Gastonia
100th Birthday
Mrs. Lois Grier Hogg
Mrs. Mildred S. Grier, Gastonia
Birthday
Lois and Jim Hogg
Derwood Kallam, Fairfax, VA
Mrs. Mittie Kallam
Ms. Janie Joyner Kirkpatrick, Charlotte
Mrs. Ruth Freeman Jordan
Mr. George Maier, Tarboro
Rev. Gerald L. Niece

Continued on Next Page

Mr. and Mrs. Howard Taft Williams Sr., Chesnee, SC
50th Wedding Anniversary
Mr. and Mrs. Howard B. Jackson

APRIL MEMORIALS

Mrs. J.H. (Mamie Wilson) Alexander, Charlotte
Miss Lelia M. Alexander
Mrs. Carrie Allen, Reidsville
George and Irene Wingfield
Mr. Luke N. Anderson, Tarboro
William & Mary Hart Church/WOC
Mrs. Evelyn B. Anderson
David and Katie Sessoms
Mrs. Daisy Baker
Mrs. Virginia Baker
Father of Audie Barefoot, Garner
Howard and Patsy Johnson
Mr. Floyd J. Blackwelder, Charlotte
Thelma and Bill Funderburk
Mr. and Mrs. Wilber H. Snipes
Roy and Frances Booker, Sanford
Mrs. Hilda M. Carson
Dr. Robert F. Boyd, Richmond, VA
Thelma and Bill Funderburk
Mrs. Hattie Brinson, Wallace
Mrs. Serena L. Smith
Mrs. Julia May Campbell Burton, Charlotte
The Bernardo Sisters
Mr. and Mrs. Frank Gaines
The Ralph Hollis Family
Mr. Arthur S. Long, Jr.
Nancy and Bob MacDonell and Family
Ms. Helen H. Watson
Mrs. Margaret S. Woodside
Mrs. Esther Cameron, Troy
Ms. Betty L. Neilson
Mrs. A.A. "Tom" (Dona Parks) Clark, Burlington
Auxiliary of Twin Lakes Center
Mrs. Mildred P. Clark, Fayetteville
Mr. H. Ruffin Horne
Mrs. Mary Cloud, Atlanta, GA
Saralee and Jason Dorton
Mr. and Mrs. Bernard Coppala
Mr. and Mrs. Robert M. Coppala
Mrs. Lillian Cox, Lewes, DE
Mr. and Mrs. Edward M. Casey
Mr. E.O. Craig
Ken and Ann Best
Mrs. Mary MacLan Crissman
Mr. Kearney W. Crissman
Mr. Bobby Fesperman, Atlanta, GA
Mr. and Mrs. Vann M. Sistare
Mr. Reid Herman Fisher, Charlotte
Mr. and Mrs. Fla A. Marks
Mr. Flick Marks
Ms. Olive Tate Fox
Ms. Betty L. Neilson
Mrs. Charles (Edith T.) Frye, Stoneville
Mrs. Carl B. Stone
Mrs. Blanche Kenny Garner, Burlington
Mrs. Mary W. Bullock
William Allen Grady, Pink Hill
Mrs. Serena L. Smith
Mr. Thomas Gray Grier, Gastonia
Lois and Jim Hogg
Mr. Joe Griffin, Waxhaw
Miss Emma Catherine Reid
Mr. Albert Broadus Hamilton, III, Hickory
Mrs. Marian S. Jolley
Parents
Mrs. Johnsie Bradshaw Harris, China Grove
Mrs. Zela G. Evans
Charles Fount Hauchins
Dr. and Mrs. W. Ken Gobel, Sr.
Mrs. Jackson G. (Mary R.) Henderson, Charlotte
Harry and Liza Henderson
Mr. H. Dail Holderness, Tarboro
Mr. and Mrs. William D. Bryan, Jr.
Mrs. Thomas (Katherine Shee) Huey, Charlotte
Bill and Mildred Barnett
Mr. Avery Lineberger Hunter
Rufus H. and Ailene H. Hunter
David A. Jolley
Mrs. Marian S. Jolley
Charles Edmond Jones, St. Louis, MO
Mr. W. J. Nisbet
Ms. Virginia Land, Hamlet
Mrs. Adelaide H. Bell
Mr. William Frank Lee, Charlotte
Mrs. Fay M. Hand
Mr. and Mrs. C. Donald Smith
Mrs. Annie Maynard, Cummings, GA
Mrs. Florene H. Kennedy
Mrs. Mary McClure, Statesville
Miss Rebekah Carpenter
Mrs. Dixon (Augusta) McLeod, Fayetteville
Mr. and Mrs. Arthur Pearsall and Family
Mr. Wilson Miller, Wilkesboro
Rufus H. and Ailene H. Hunter
Mr. William Calvin Moore, Sr., Charlotte
Rufus H. and Ailene H. Hunter
Mr. Fred C. Moorefield, Salisbury
Henry W. and Ceily M. Davis, Jr.
Mr. Hazel Potts Morrow, Albemarle
Mrs. Katie H. Boyett
Mrs. Marguerite M. Rabe
Mrs. W. E. (Rebecca) Smith
Mr. John Springs Myers, Columbia, SC
Mrs. Eli B. Springs, Sr.
Mr. and Mrs. John Navey, Stanley
Mr. Bob Navy
Mrs. Beth Aurilia Niece, Rocky Mount
Rev. Daivd Q. Garrison
Mr. and Mrs. Henry Gregory
Rev. and Mrs. Gerald L. Niece
Mr. and Mrs. Robert Pickup
Mr. and Mrs. George Roehling
Mr. and Mrs. Fred Schnaufer
Mrs. George (Rebekah W.) O'Hanlon, Fayetteville
Mrs. Charles C. Love
Mr. William H. Oakley, Charlotte
John and Reba Womble
Miss Anastasia Palmer, Los Angeles, CA
Miss Lelia M. Alexander
Mrs. J. R. (Mary K.) Pope, Mooresville
Rev. David Q. Garrison
Ms. Georgia Pressley, Monroe
Don and Alice Smith
Mrs. Mabel Maulsby Prevatte, Whiteville
Mrs. Martha Beach
Brian J. Ramsey, Charlotte
Ms. Cecelia JayRae Nichols
Robert Pearce and Family
Nola Hoover
Ruth N. Warner
Barbara Lentz
Mr. Robert A. Ray, Smithfield
Mrs. Elizabeth A. Reid
Mr. Ralph Henderson Scott, Hawriver
Floyd and Margaret Gurley Emerson
Mr. Harry N. Scott, Carthage
Mrs. Melba C. Hicks
Mr. and Mrs. J.B. McLeod, Sr.
Mr. and Mrs. A.L. Sharpe
Miss Marylee Sharpe
Mr. Henry I. Shepherd, Winston-Salem
Mr. Robert H. Shepherd
Mrs. Marian Sievers
Mr. Walt Roberts
Miss Minnie Sloop, Charlotte
Mrs. Lois Caldwell and Mrs. Bernice Martin
Mr. and Mrs. O. Brice Cochran
Mr. Alfred Standing, Bethlehem, PA
Mr. and Mrs. Edward M. Casey
Mrs. Evelyn G. Stant, Wilson
Covenant Presbyterian Church, Wilson/WOC
Mrs. Frances Hardin Starnes, Gastonia
Mrs. Betty Oliver Bailey
Mr. E.L. Oliver, Jr.
Mrs. Normie (Lora P.) Stephens, Whiteville
Miss Mary Ellen Stephens
Mr. Buford Neal Stevens, Huntersville
Hopewell Presbyterian/Spares 'n Pairs Sunday Class
Mr. Charles Mercer Taylor, Winnabow
Frances S. Taylor and Jim Anton
Mr. H. Grover Walters, Whiteville
Mrs. Martha Beach
Mr. Donald Watson, Sr., Tabor City
Mrs. Adelaide H. Bell
Mr. and Mrs. J.C. Bell, Jr.
Mr. and Mrs. James A. Hufham, Jr.
Mr. H.F. Watts, Washington
Gray and Jane Hodges
Mrs. Frank (Doris) Watts, Centralia, IL
Paul and Lisa Risk
Dr. Sam Wilkins, Atlanta, GA
Mrs. Phil Jackson
Mrs. Sedrick (Fannie) Wilmouth, Pink Hill
Evelyn and T.J Turner
Mrs. Mary Blackburn Wilson, Washington
Myrtle M. Patterson and Tommy
Mrs. Lilla Winstead, Rocky Mount
Mrs. Margaret Alwran
Mr. Robert Anderson
Mr. J.W. Aycock
Mrs. Nancy Barham
Dr. and Mrs. Allen Barker
Mr. and Mrs. Wiley Bradley
Dr. and Mrs. Julian Brantley
Mr. and Mrs. James Bobbitt
Mr. and Mrs. John Clinard
Ms. Phyllis Cowell
Mrs. Richard Cutchin
Mr. and Mrs. Robert Davis
Mrs. Edwin Davenport
Mr. and Mrs. Robert Donaldsor
Mr. and Mrs. Philip Edwards
Mrs. Blake Elmore
Mr. and Mrs. Robert Hardy
Ms. Mary Heady
Mr. and Mrs. John Herndon
Mr. and Mrs. Carter Holbrook
Mr. and Mrs. William Holmes
Mrs. Paul Ingle
Mr. and Mrs. William Kaufmann
Mr. and Mrs. Page Keel
Mr. William Kelly
Dr. and Mrs. John Lynch
Mrs. Carolyn Mann
Mrs. Margaret Martin
Miss Margaret Mayhew
Mr. and Mrs. Archie McLean
Mrs. Margaret Mims
Ms. Ella Cherry Moore
Ms. Alma Murchinson
NCNB
Judge and Mrs. Ben Neville
Mr. and Mrs. Gary Phillips
Mr. and Mrs. Vick Phillips
Ms. Mary Redding
Mr. and Mrs. Arthur Rose
Mrs. Don Shakespeare
Mr. and Mrs. Darwin Smith
Mr. and Mrs. W.D. Stedman
Mr. and Mrs. William Stevens
Mrs. Mabel Stone
Ms. Margaret Strickland
Mr. and Mrs. Joe Sugg
Mrs. Jack Thomas
Mrs. Gordon Vestal, Jr.
Mr. and Mrs. Quillan Ward
Mrs. Mary Weathers
Ms. Carolyn Weeks
Mr. and Mrs. H.W. Whitley
Mr. and Mrs. Wayne Whitley
Mrs. Frank Wilkinson
Dr. and Mrs. Matt Yunney
Mrs. Zadah White Youmans, Washington
Mrs. Myrtle M. Patterson

APRIL HONORED

Ms. Lena Howard, Hampstead
Birthday
Miss Elizabeth N. Sidbury
Mrs. Anna Belle Hudson, Charlotte
Birthday
Rufus H. and Ailene H. Hunter
Miss Daisy E. McNeil, Millers Creek
Birthday
Rufus H. and Ailene H. Hunter
Mr. Bill Pope, Mooresville
Rev. David Q. Garrison

Continued in Next Issue

In Memory—In Honor

Donor _____

Address _____

_____

IN MEMORY—IN HONOR

My Gift of $ _____ is enclosed.

I wish to ☐ Honor ☐ Remember
Name of
Honoree or Deceased _____

Address _____

On the occasion of: _____

Date of death if applicable _____

Survivor to notify _____

Address _____

Relationship of survivor honoree _____

FFC362.7 / P92b

BARIUM MESSENGER

PUBLICATION OF BARIUM SPRINGS HOME FOR CHILDREN

A Presbyterian Family Service Agency—Owned and Operated by The Presbyterian Church, (USA), Synod of The Mid-Atlantic

VOL. 66 BARIUM SPRINGS, NORTH CAROLINA, FALL 1989 No. 4

BSHC IS ACCREDITED BY COA

Barium Springs Home for Children has received notice of its accreditation by the Council on Accreditation of Services for Families and Children (COA).

Only four of the many other child welfare agencies in the state, 30 of whom are members of the North Carolina Child Care Association, have received this distinction.

Over the last 20 months, Barium Springs has gone through an extensive study of its agency operation, including an intensive self-study and on-site review conducted by a carefully trained team of experienced professionals. The Home demonstrated that it:

- has effective management
- is fiscally sound
- designs its programs to meet community needs
- continually monitors and evaluates service quality
- has qualified personnel
- has safe, sensible facilities

COA is the largest comprehensive, private accreditor of social and mental health service agencies in North America. It is sponsored by the Association of Jewish Family and Children's Agencies, Catholic Charities USA, Child Welfare League of America, Family Service America, Lutheran Social Ministry System, National Association of Homes for Children, and National Committee for Adoption.

Accreditation, which is for a four-year period, is a private, voluntary form of quality control which examines total agency operation against standards which exceed the minimum requirements of state and provincial licensing.

We are very proud of the quality of the services you have made possible through Barium Springs Home for Children. Your support helps change troubled lives through the highest quality of services available.

UPCOMING THANKSGIVING OFFERING CHANGES CHILDREN'S LIVES

It is time again for caring Presbyterians across North Carolina to change the lives of troubled children and families by participating in the annual Thanksgiving Offering for Barium Springs Home for Children.

This traditional offering has been approved by the Synod of North Carolina (now the Synod of the Mid-Atlantic) for many, many years. It is the major part of Synod's assistance to the Home. The show of support for troubled youth and families is a spiritual blessing, as well as a financial one.

In the Home's beginning almost 100 years ago, Synod provided 100% of the costs of ministering to the children and families in crisis. In 1969, that support was approximately 60%. In 1989, less than 5% of the income needed to help save families from collapse and turn children's lives around came from the Church. Three-quarters of this 5% is the Annual Thanksgiving Offering.

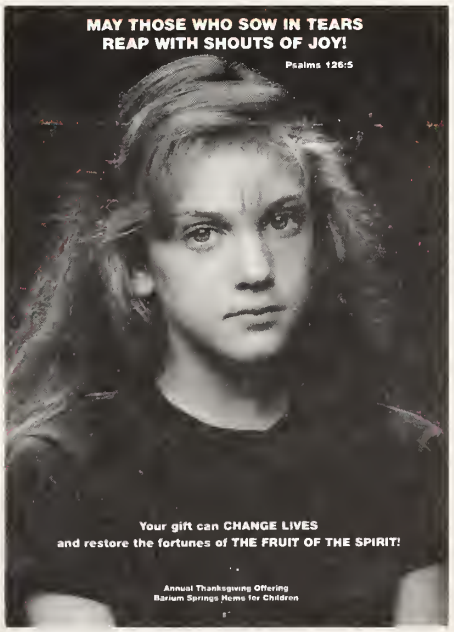

The 1989 Thanksgiving Poster

The above figures explain just how important this offering is to North Carolina's children and families. Myths that the "Home is rich" and that "Synod pays for all the services" are simply not true. While blessed with good financial management, the Home's Endowment generates only about 16% of the total annual operating cost. Never before in the Home's history has your support been more important to the many families and children that God has sent to us, and to you, for help.

Letters seeking pastors' support for the offering went out in early October. This year's goal is $3 per church

(Continued on Page 4)

. . . Or So It Seems

W. Earle Frazier
ACSW
Executive Director

"Bless the beasts and the children,
For in this world they have no voice.
They have no choice."
DeVorsen Botkin

A speaker at a recent national meeting spoke on how to influence legislation and regulations. He emphasized the effectiveness of lobbyists who understand legislative and regulatory processes. One example given was the swarm of lobbyists on Capitol Hill when issues affecting the elderly were under debate. He also noted the lack of activity when the issues affect children.

When one considers that the elderly control much of the wealth and tend to vote in larger numbers than other age groups, it is not surprising that they favorably influence the matters affecting them. When one considers that children control no wealth and cannot vote, it is not surprising that their concerns receive short shrift. And until those of us who try to represent children's concerns learn how to do a better job with Congress, legislatures, the church, and the public, children in need will continue to have no voice – no choice.

Earle Frazier

BOARD OF REGENTS

Rev. Warren C. Brannon ..... President
Mrs. Paul R. Jordan ..... Vice President
Rev. David Q. Garrison ..... Secretary

CLASS OF 1990:

Mr. Thomas R. Beard	Greensboro
Rev. Roger E. Horne	Wilmington
Mrs. Paul R. (Betty) Jordan	Raleigh
Mrs. W.B. (Aridella) King	Wilmington
Miss Mary Potts	Davidson
Mrs. Richard A. (Judy) Vinroot	Charlotte
Mrs. Carl S. (Melba) Wheeler	New Bern

CLASS OF 1991:

Rev. Warren C. Brannon	Burlington
Mr. J. Bynum Carter	Gastonia
Mrs. Forrest C. (Jo Ann M.) Freeman, Jr.	Charlotte
Mrs. John R. (Lila) Friday	Lincolnton
Rev. James H. Logan, Jr.	Charlotte
Mrs. Harold E. (Maie) Minnick	Black Mountain
Rev. John K. Abernethy	Montreat
Mr. Robert Dick	Denver

CLASS OF 1992:

Rev. David Q. Garrison	Chapel Hill
Miss Jane F. Latham	New Bern
Mrs. John L. (Betty) McCain	Wilson
Rev. Gary R. Califf	Asheville
Mr. Calvin W. Hood, Sr.	Zebulon
Rev. R.E. Cogswell	Charlotte

BARIUM ALUMNI NEWS

Mrs. Louise Wilson Burch, Class of 1936, died on June 5, 1989, in Charlotte, N.C. She is survived by a daughter, Ms. Vergie Burch, also of Charlotte.

Reverend W.A. (Bill) Johnson, Class of 1947, is recovering nicely after having quintuple by-pass heart surgery on June 1 in Charlotte.

Reverend Johnson is pastor of Morven Presbyterian Church in Morven, N.C., where he and his wife, Myrtle Rushing Johnson (Class of 1947) live. Well-wishers may write to them at P.O. Box 274, Morven, N.C. 28119-0274.

Mr. Ray Clendenin, Class of 1939, had triple by-pass surgery on August 4 in Winston-Salem. He is doing well.

Mr. Clendenin is married to the former Alice Jones, Class of 1937, and they live in Statesville, N.C.

Mrs. Laura Grey Greene, who was a music teacher at Barium Springs between the 1920's and 1940's, is now living at Brithaven Nursing Home in Wilkesboro, N.C. If Alumni would like to write her, her address is: Mrs. Laura Grey Greene, Brithaven Nursing Home, 1016 Fletcher Street, Wilkesboro, N.C. 28697.

After Homecoming in August, a pair of reading glasses and a ladies stick pin were found in the Alumni Museum. Anyone wishing to claim these items may call 704/872-4157 between 8:30 and 5:00 Monday through Friday.

Mrs. Laura Smith Boro, 69, Class of 1937, died on August 30, 1989 in Statesville, N.C. She was born in Pink Hill, N.C. on Sept. 13, 1919.

Mrs. Boro married Walter Boro on July 12, 1942, while he was serving in the U.S. Army. Following the war, the couple lived briefly in High Point and Winston-Salem. In 1946, they moved to Long Island, N.Y. where they both retired before returning to Statesville in 1980.

She is survived by her husband; two brothers, Melvin Smith of Kenansville and Vance Smith of Statesville; three sisters, Gertrude Welborn and Flora Mae Dunlap, both of High Point, and Lillian Dorton of Pinellas Park, Fla.; two daughters; and three grandchildren.

Mrs. Angelina Bernardo McEwan, Class of 1927, died September 5, 1989 in Charlotte. She was a statistician for Duke Endowment, retiring after 48

(Continued on Page 4)

Directory of Services

Main Office
(704) 872-4157

Pre-School Center
(704) 872-7351

Pre-Adolescent Center
(704) 872-8158

Adolescent Center
(704) 873-1011

Barium Messenger

Published Tri-Monthly
by Barium Springs
Home for Children
Lisa S. Crater
Editor

Barium Springs Home for Children is owned and operated by the Presbyterian Synod of The Mid-Atlantic. Financial support is from gifts through Synod, church groups, individuals, business firms, fees and investments.

CHARTING YOUR FINANCIAL COURSE

Get an Early Start on your Holiday Gift-Giving

Many friends of Barium Springs Home for Children desire to make gifts other than cash during the Christmas Holiday season, and for them December is not soon enough to start planning. Many have been disappointed to find out on December 15 that they do not have time to transfer their stock certificates. Others have found that the real property they desired to contribute could not be given because the paperwork involved in making such transfers took too long. Many have simply not made the gifts because the demands of the Christmas season and other activities have simply overtaken their time and kept them from making the needed business decisions and transfers.

Why not review your tax situation early with your tax advisor or financial planner? Now is the time to sit down and assess your situation to determine what steps need to be taken to help to reduce your Federal income tax liability at year-end. Select the assets you intend to give. By doing this at this time of the year, you have an opportunity to consider adequately the best way to make those gifts. If you decide to make a gift of stock to Barium Springs Home for Children, request your stock certificates now. One of the situations that causes many of our donors difficulty is their attempt to get stock out of the brokerage accounts only a few days before the end of the year. It will generally take six to eight weeks for your broker to deliver your certificates to you. By having the certificates in hand, you can make your gift with much less difficulty and expense. You will also have the added flexibility of determining the exact date you wish to gift the stock to Barium Springs Home for Children to take advantage of price fluctuation on the underlying asset. You will be able to utilize the full value of the stock on the date you make the donation.

If one of your gift possibilities is real property, you need to know that you must have the property appraised within six months of the time you make the gift. A qualified appraisal at this time, or earlier, may help you determine whether or not it is an appropriate gift asset and will allow extra time to select a different gifting option if your original choice is unacceptable.

In order to assist you in planning for year-end giving, the following instructions dictated by the Internal Revenue Service must be followed to "complete" your gift for income tax purposes:

1. Personal property, which includes furnishings, artwork, automotive equipment, etc., must be under the dominion and control of the charitable organization for the gift to be complete.
2. Stocks, bonds, or other securities must be endorsed by the donor and transmitted to Barium Springs Home for Children before December 31. If given to a broker, the securities must be transferred into the name of the charity by December 31.
3. Deeds to real property must be dated and delivered to Barium Springs Home for Children by December 31 and the donor must have proof of delivery (i.e. a certified letter). The deed does not have to be recorded prior to December 31. We are very willing to accept your gifts at any time. However, sometimes in the hurry of the end of the year, these matters get overlooked and become difficult to handle "at the last minute".

Our Director of Development, Mr. Reade Baker, can assist you. He is trained to provide guidance in these very important considerations. For more information or a personal visit about these and other ways you can help Barium Springs Home for Children, please feel free to call Mr. Baker at (704) 872-4157. Or send in the coupon below requesting information and/or a visit to: Mr. Reade Baker, Barium Springs Home for Children, Post Office Box 1, Barium Springs, N.C. 28010.

CLIP AND MAIL

Barium Springs Home for Children
Barium Springs, NC 28010

❑ I have already included Barium Springs in my will.
❑ I would welcome a visit.

Please send me a complimentary copy of:
❑ Giving for Income
❑ Giving Through Your Will
❑ How to make a Will That Works

Name _____

Address _____

City _____ State _____ Zip _____

Phone ( ) _____ Church _____

Comments _____

HOMECOMING, 1989

One of the things we enjoy most is family reunions. Reminiscing with siblings, cousins, parents, grandparents...looking at old photographs and other memorabilia... walking around familiar places...

But what about those who grow up without – or apart from – their families; those who do not have the history and tradition to re-live? The people with whom they do grow up become a kind of family; a family with many members and much history and tradition.

Jerry Miller signing prints.

That is why Barium Springs Home for Children has Homecoming the first weekend in August each year. On August 5 and 6 of this year, about 400 Barium Springs Alumni returned to campus to renew old friendships, reminisce, and visit the Alumni Museum to look at old photographs, Yearbooks and Barium Messengers.

Most of the buildings that these Alumni lived in, ate in, went to school in, have been torn down and replaced with newer structures.

In order to preserve the memory of those buildings, the Alumni Association commissioned Raleigh artist Jerry Miller in 1987 to do pen and ink drawings of each of the buildings using old photographs. Twenty drawings are currently hanging in the Alumni Museum, plus a collage of 16 of the buildings. Prints of these drawings were available to order in 1988 and 1989 in certain issues of the Barium Messenger. Jerry Miller attended Homecoming on Saturday to personally autograph prints and to present a framed collage to the Home.

Looking at photos from days-gone-by.

On Sunday, after attending Little Joe's Presbyterian Church, lunch, and an Alumni Association meeting, Alumni returned to their homes, some going as far south as Florida, others as far west as California, but all vowing to return again next year to see the ones they love.

THANKSGIVING

(Continued from Page 1)

member. Posters, bulletin inserts and offering envelopes will be mailed to the churches the last two weeks of October. Church pastors, secretaries or treasurers are asked to be on the lookout for the materials, and if they are not received by November 10, to please notify the Home.

As members of the Presbyterian Church, please do not miss this opportunity to change the lives of children and families. Let these children know that you are there, and that you care.

BARIUM ALUMNI NEWS

(Continued from Page 2)

years.

Mrs. McEwan is survived by her brother, Sam Bernardo of Fayetteville; and sister, Miss Hilda Bernardo of Charlotte.

Ricky Eugene Greenwood, Jr. died Wednesday, September 13, 1989 in Raleigh, North Carolina. He was 20 years old.

Ricky was a student in Sanford cottage in 1983. He is survived by his mother, Debbie Greenwood, whose address is: 7731 Falcon Rest Circle, Raleigh, N.C. 27615.

Mr. Lloyd Parks Edwards, 83, of Statesville, died August 6, 1989. He was born in Iredell County on July 19, 1906 and attended Statesville City Schools and Barium Springs Home for Children's School.

Mr. Edwards was well-known in this area for typesetting. He had worked for the Statesville Daily, the Landmark, the Mooresville Enterprise, and Carolina Linotype Co. in Charlotte. He also operated his own company, Piedmont Typesetting, from which he retired in 1973.

Mr. Edwards was married to the former Lacy Beatrice James, who preceded him in death in 1987. Surviving him are one son, David F. (Bucky) Edwards of Statesville; one daughter, Dottie E. Gaither, also of Statesville; and three grandchildren.

About 50 members and spouses of the Class of 1939 had a 50th reunion in Wilmington on Oct. 27, 28, and 29. Lots of fun was had by all!

BARIUM SLIDE-SHOW AVAILABLE

Barium Springs Home for Children has just completed an agency slide-show. This is a wonderful way to show the members of your church, and other interested groups, how this arm of the church ministers to families and children in crisis.

The 12-minute slide-show is available to you on request. A member of the staff will gladly come to your church or organization to discuss the Home's activities and answer any questions.

We are very grateful for how the Lord works through the Home and know you will be too. Call Reade Baker, Director of Development, at 704/872-4157 to schedule a presentation at your Sunday night suppers, meetings of the Women of the Church and Men's Bible Classes, Sunday School classes, etc. You need to see this ministry in action to fully understand its service to families and children in need.

DAMAGE FROM HURRICANE HUGO

This is just one of the 51 trees lost on the lawns of Barium Springs during Hurricane Hugo. Fortunately, no one was hurt during the storm, although there was damage to some of the buildings, and the Home was without power for seven days.

The roof of Cannon Cottage at the Pre-Adolescent Center was damaged when a large tree fell on it. Other damage occurred to roofs on Howard Cottage at the Adolescent Center, the gymnasium, a two-story storage building, and several campus houses and apartments.

BARIUM CAMPUS NEWS

ADOLESCENT CENTER

A resident of the Preparation for Adult Living Program (PAL) of the Adolescent Center received two scholarships in August.

Stephen Johnson has received a Pell Grant for the academic year which will cover costs of tuition, fees, registration, books and activities. He has also been awarded scholarship assistance from the Home to supplement the income from his part-time job for his personal expenses, such as food, clothing and medical insurance.

Stephen graduated from South Iredell High School in June and is attending Mitchell Community College while working part-time. He plans to continue living at the PAL program for at least the first year of college. He hopes to eventually transfer to a four-year college and get a degree in criminal justice.

During the next year the PAL staff will continue to help Stephen prepare for the independence and responsibilities he will receive once he goes away to college and is on his own.

PRE-ADOLESCENT CENTER

Four boys and four staff from Cannon Cottage in the Pre-Adolescent Center went on a camping/sight-seeing tour in Washington, D.C. July 18 - 21.

The cottage had been saving for the trip since the beginning of the budget year in October, 1988. It took team effort for the staff and children to save enough money in the cottage budget for the trip.

Instead of staying in a costly motel, the group camped in tents in a nearby campground. This gave everyone a chance to learn camping skills. The boys practiced pitching their tent for weeks before the scheduled trip.

The group was up by 7 a.m. each morning and sightseeing by 8. They visited the Ford Theatre, Natural Museum of History, Smithsonian Space Museum, Arlington Cemetery, Washington Monument, Lincoln Memorial, Library of Congress, Supreme Court, Vietnam Memorial Wall, toured the White House and Capitol, and listened to a Congressional Session at the Capitol.

Three FCDC employees celebrated anniversaries recently. Left to right: Jane McDaniels and Edith Roseboro-Harmon, 15 years; and Mildred Daniels, 20 years.

The campus enjoyed watching a balloon launch behind the FCDC in September. The balloonists were in Statesville for the annual National Balloon Rally.

MEMORIAL GIFTS: A Way To Say You Care

Do you have a friend or loved one you wish to remember in a special way? Barium Springs Home for Children can help you honor that certain person through our Memorial and Remembrance Program.

The program is a valuable source of income to help meet operating expenses. At the same time, it is a thoughtful way to say to a friend, relative or bereaved family that you care.

HERE IS HOW IT WORKS:

MEMORIAL GIFTS are acknowledged immediately by a personal card to the bereaved family. No mention is made of the gift amount. Many find this "living memorial" more meaningful than sending flowers.

REMEMBRANCE GIFTS may be sent in honor of a birth, birthday, anniversary, graduation, illness, recovery or occasions such as Mother's Day or Father's Day. They are promptly acknowledged. The amount is not mentioned.

(continued from previous issue)

MAY MEMORIALS

Mrs. Joseph (Bessie W.) Albright, Burlington
Mrs. Frances Graham
Mr. Dana R. (Danny) Armstrong (Barium Alumni), Barium Springs
Doctor Richard McKinley
Doctor and Mrs. Nat K. Reiney
Mr. Harold P. Bailey, Carthage
Milton and Judy Cole
Mrs. Margaret Burwell Barnhardt, Charlotte
Mr. and Mrs. N. James Covington
Bob and Margaret Plyler
Mr. James Bass
Cren and Catherine Crenshaw
Mildred Fierens
Mike Rains
Anne and Maurice Wilson
Mr. Hugh Baucom, Charlotte
Mr. and Mrs. Ed I. Gulledge, Jr.
Mr. Fred H. Beck, Sr., Carthage
Grace Worth Sunday School Class
Ms Ruth H. Tyson
Mrs. Dorothy Burnside Bell, Greensboro
Mr. and Mrs. John A. Bowden, Jr.
Callie Belle Benton, Sanford
Mr. Marion L. Benton
Mrs. Enos M. Berry
Rufus H. and Ailene H. Hunter
Jason Chad Blakely, Trinity
Lois and Jim Hogg
Mrs. Lois Evins Bostic, Greenville, SC
Mr. and Mrs. T.E. Wood
Mrs. Ruth V. Brantley, Mooresville
Mrs. Joyce Parra
Mrs. Faustine Bunn, Roanoke Rapids
Ms Maria A. Van Veen
Mrs. Julia (Jewell) May Campbell Burton, Charlotte
Mrs. Kathryn S. Campbell
Mrs. Catherine R. Hallahan
John Bush
Ms Lillian G. Bush
Mrs. Flora Baker Campbell
Ms Ellen N. Weathers
Mrs. Thelma K. Campbell, Greensboro
Mr. and Mrs. Bill Lane
Mrs. Aileen Carr, Albemarle
Mr. and Mrs. T.L. Andrew, Sr.
Mrs. Nellie Muse Carter, Winston-Salem
Mrs. Earl F. Ward
Mr. and Mrs. Glenn Cartner, Charlotte
Mr. and Mrs. Ed I. Gulledge, Jr.
Mr. Eric Casey, Wilmington, DE
Mr. and Mrs. E.M. Casey and Family
Mrs. Rachel Mozella Woodall Cathcart, Raleigh
Mr. and Mrs. W.H. Aldridge, Jr.
Mr. and Mrs. Robert S. Payne
Mrs. Evelyn H. Wright
Mr. and Mrs. Robert E. Converse
Hadley T. Caulder, Chesterfield, SC
Mr. and Mrs. Joseph T. Meacham
Mr. Ernest Chapman, Burlington
Mrs. Catherine R. Purdy
Mrs. Sarah Donaldson Christy
Mr. Lee Donaldson
Mr. and Mrs. Tom and Dona Clark, Burlington
Mr. and Mrs. James E. Hamilton
Mrs. Clark (Mother of Mr. Joe Clark), Asheville
Mr. and Mrs. W.F. Robinson
Mrs. Mabel Lee Roberts Couch, Mooresville
Ms Carolyn L. Skeen
Mr. Alford C. Cronk, Pinebluff
Mr. Hubert A. Lathan
Mr. and Mrs. Fred M. Morgan
Mrs. Nelle Spearman Davis
Mary Faye and Leonard Black
Mr. Ralph Deal, Mooresville
Mrs. Myrtle B. Dickson
Mr. Fred H. Deaton, Sr., Statesville
Bill and Bobbie Teague
Mr. Richard Degnan, Glen Gardner, NJ
Mr. and Mrs. Carl Gallimore
Mr. and Mrs. C.L. Douglas, Statesville
Mr. and Mrs. R.W. Benson
Mr. Hugh Efird, Albemarle
Mrs. Marguerite M. Rabe
Mrs. Elm (Mother of Mrs. Janet E. Gresham)
Doctor and Mrs. John L. McCain
Kathy Epifano
Mr. and Mrs. T.E. Wood
Mrs. Margaret Ramsey Farshing, Salisbury
Mr. and Mrs. John D. Hege, Jr.
Ms Anne H. Murdoch
Mr. and Mrs. O. Maynard Newman
Mrs. Ina Patterson
Mr. James Feathers, Blauntville, TN
Fla and Helen Marks
Mrs. Mary Hanna Foy, Gastonia
Mr. D.S. Harkey, Jr.
Lt. Tom Gibson
Mr. and Mrs. T.L. Andrew, Sr.
Mrs. Elizabeth Glick, Lancaster, PA
Mr. and Mrs. Peyton N. Shaner, Jr.
Mr. and Mrs. Vernon G. Grier, Gastonia
Lois and Jim Hogg
Mrs. Alexander H. (Anne McLean) Guion, Charlotte
Mr. and Mrs. T.L. Andrew, Sr.
Mrs. William O. Johnston
Mrs. Lottie H. Hager
Rufus H. and Ailene H. Hunter
Mrs. James Allen (Lucille McInnis) Hall, Fayetteville/Barium Springs
Eddie and Connie Beach
Doctor Richard McKinley
Doctor and Mrs. Nat K. Reiney
Mr. Broadus Hamilton, III, Hickory
Parents
Mrs. Nancy Carol Barnes Hardy, Charlotte
Miss Lelia M. Alexander
Mrs. Carrie Pacmer Harmon, Sugar Grove
Richard, Stanley, and William Wilkinson
Mr. R. Curt Hasenclever, Great Barrington, MA
Lois and Jim Hogg
Mr. Walter Hewett, Shallot
Edwin and Helen Taylor
New Hope Presbyterian Church
Mr. Fred W. Hicks, Eden
Mrs. Carl B. Stone and Stella Jones
Mrs. Margaret Louise Holt, Charlotte
Mrs. W. E. Whitlock
Mr. Al Horton, CA
Mr. and Mrs. Joseph T. Meacham
Mrs. John E. (Mary) Hotz, Virginia Beach, VA
Mrs. Dorothy F. Jennings
Mrs. Thomas (Katharine Shee) Huey, Charlotte
Mr. and Mrs. H.P. Autrey
Mrs. Hattie B. Hunter
Rufus H. and Ailene H. Hunter
Mrs. Ida H. Hunter
Rufus H. and Aileen H. Hunter
Mrs. Kathleen M. Hunter
Rufus H. and Ailene H. Hunter
Mrs. Dorothy Sells Idol, Colfax
Lois and Jim Hogg
Nora Ingold
Doctor William Andrew Cook
Mrs. Sam L. (Sadie) Jackson, Tabor City
Ms. Adelaide H. Bell
Mr. and Mrs. James A. Hufham, Jr.
Mr. Elbert C. Jackson, Sr., Fayetteville
Ruby and Arthur Pearsall
"Little Joe", Barium Springs
Mr. Peyton Pharr
Mr. J. Marvin Johnson, Smithfield
Doctor and Mrs. C.R. Swearingen, Jr.
Mr. Kenneth D. Johnson, Pinehurst
Mrs. Dorothy M. Johnson
Mr. J.A. (Archie) Kelly, Eagle Springs
Mrs. Anne M. Kelly
Mrs. Jessie Lora Kennemore, Greenville, SC
O.A. and Catherine Crenshaw
Mr. Holcomb Kirkley, Charlotte
Mr. and Mrs. Ed I. Gulledge, Jr.
Ms Virginia Land, Hamlet
Mr. and Mrs. Joseph T. Meacham
Mr. Joe Lane, Tuscaloosa, AL
Gray and Jane Hodges
Mrs. Lura Leonard, Hendersonville
Mr. and Mrs. George F. McMillan
Mrs. Bailey Long, Cedar Grove
Mrs. Anyce McKee
Mrs. Lucille Maetzold
Mr. and Mrs. T.L. Andrew, Sr.
Mrs. Virginia Marshall, Wilmington
Mr. and Mrs. John L. McCorkle
Mrs. Marie Matney
Mrs. William McCall
Betty & Kenneth Smith
Mr. A.W. McAlister, Jr., Greensboro
Mr. Robert H. Shepherd
Mr. Wilson Thomas McGuirt, Lumberton
Mr. and Mrs. R.J. Fowler
William H. McKeithan, Jr., Fayetteville
Mr. and Mrs. James A. McBryde
Mr. Carl McKenzie, Shannon
Ms Margaret McKenzie
Eloise McLauchlin, Raeford
Ms Margaret McKenzie
Donald Hugh McLeod, Carthage
Mr. and Mrs. J.B. McLeod, Sr.
Mary Jessie McNair, Hamlet
Mr. and Mrs. Joseph T. Meacham
Mrs. Agnes H. McNeil
Mrs. Marie S. Banks
Ethel McEachern McNeill, Red Springs
Ms Margaret McKenzie
Mother of Dr. Byron McNeill, Fayetteville
Bill and Helen Corne
Mrs. Thelma McPherson, Elizabeth City
Mr. and Mrs. Joseph F. Sanders
Mrs. Mildred Meacham, Rockingham
Mr. and Mrs. Joseph T. Meacham
Mr. Elmer G. Miller
Thelma F. and William Hood
Mrs. Carolyn Euart Morgan, Salisbury
Mrs. Shirley W. Asa
Mrs. Gladys Newton, Southern Pines
Mr. Joseph N. Steed
Mrs. Beth Aurilia Niece, Rocky Mount
Jack H. Matkin Family
Mrs. Adele Bridges Noles, Charlotte
Miss Lelia M. Alexander
Mrs. Fannie Osborne, Charlotte
Thelmas and Bill Funderburk
Mr. and Mrs. Wilber H. Snipes
Mrs. Jose Parks, Delco
Spring Lake Pres./Ladies Bible Class
Rachel Parris, Snow Hill
Ms Mary Anna Grady
Mr. Joseph G. Patterson, Sr., Burlington
Mrs. W. May Patterson
Mrs. Lillie Peele, Wilson
Mr. and Mrs. Ralph Dail
Ms Elsie R. Lamm
Vester Pender, Four Oaks
Carl, Gail, Lisa, Lori and Joan Gallimore
Mrs. Frances Poteat, Charlotte
Mr. and Mrs. T.E. Wood

(continued on next page)

(continued from previous page)

Mr. Charles Poteat, Statesville
Mr. and Mrs. T. E. Wood
Anna Chayce Powell, Greensboro
Mr. and Mrs. Charles E. Bergamini
Mr. Frank K. Purdy, Sr. (Barium Alumni), Burlington
Colonel and Mrs. Frank K. Purdy, Jr.
Mr. M. Lewis Ramsey, Bessemer City
Mr. and Mrs. John W. Quinn and Family
Mrs. Grace F. Reavis, Burlington
Mr. and Mrs. Dale Goldman
Mr. Mack Robinson, Charlotte
Tom and Bo Wilson
Merle Ann Roth, Alexandria, VA
Mr. and Mrs. Marx S. Nathan
Willie Scarborough, Winston-Salem
Mr. J.P. Scarborough Jr.
Mrs. Schuping (Mother of Sallie S. Russell)
Dr. and Mrs. John L. McCain
Mr. Ralph Henderson Scott, Hawriver
Mr. Lewis Orr
Mr. Harry Nathaniel Scott, Carthage
Grace Worth Sunday School Class
Ms Ruth H. Tyson
Mrs. Evelyn Prince Sells, High Point
Lois and Jim Hogg
Mrs. W.S. (Essie L.) Shepherd, Sr., Winston-Salem
Mr. Robert H. Shepherd
Mrs. Robert H. (Olive Newell) Shepherd, Greensboro
Mr. Robert H. Shepherd
Mrs. Carol Sells Smothers, Winston-Salem
Lois and Jim Hogg
Johnny Sparks, Baltimore, MD
J.D. and Pinkie Dickerson
Mr. Carl A. Spicer, Lancaster, PA
Miss Beth E. Ammerman
Mr. Fredric J. Ammerman
Ms Mary A. Furlow
Mr. and Mrs. Clinton W. Kemp
Doctor and Mrs. George B. Nyland
Fran and Bob Sneath
Miss Noelle Thomson, Lake Waccamaw
Mrs. Kenneth Futreal
Mrs. Effie Allen Tillman, Wadesboro
Mr. and Mrs. J.W. Purdie, Jr.
Mrs. Alice I. Timmons, Albemarle
Mrs. Katie H. Boyett
Mr. Thomas F. Turner, Leland
Mrs. Gladys Turner
Mr. Henry C. Turner, Jr., Salisbury
Ms. Emily W. Turner
Mr.Wilson Robinson Vance, Charlotte
Ms Jean H. McElroy
Mrs. Kate B. Walser, High Point
Ms Etta Walser
Marsh Walters, Red Springs
Mrs. Nina H. Smith
Mr. Wilton (Pop) Waters, Clinton
Mr. and Mrs. Eugene Bryan Carr
Mrs. E. B. Graham
Miss Mary Bec Whitehead, Columbia, SC
Mr. and Mrs. David Belk Cannon
Jimmy and Johnny R. Williams, Chadbourn
Mildred L. Rackley
Mrs. Naomi Williams, Elizabeth City
Mr. and Mrs. Joseph F. Sanders
Mr. Barnett Wilson, Tucson, AR
John and Dorothy Proudfit
Mr. Wade Wolf, Liberty
Mr. and Mrs. Ed I. Gulledge, Jr.

MAY HONORED

Miss Lelia M. Alexander, Charlotte
Special Thanks
Ms Mary S. Chase
Mrs. John R. Anderson, Cary
Mother's Day
Mr. David B. Anderson
Mrs. Irene I. Beaty, Charlotte
Mother's Day
Mrs. Rachel B. Ingle
Mrs. Laura T. Blanton, Belmont
82nd Birthday
Margaret and Bill Booth
Mrs. Lillian V. Forbis, Greensboro
Birthday
Mrs. Janie E. Cheek
Mrs. Peggy McByrde
Mrs. John B. Cameron
Mrs. R.H. McLean, Raeford
Mrs. John B. Cameron
Mr. and Mrs. R.E. Neeley
Mrs. John B. Cameron
Mrs. Elaine Purdie, Raleigh
Mother's Day
Mr. and Mrs. J.W. Purdie, Jr.
Mr. and Mrs. Thomas Edmund Rushforth, Lake Wylie, SC
Anniversary
Miss G. Patricia Cox
Mr. and Mrs. James Wood, Raeford
Mrs. John B. Cameron
Mrs. R.S. Boger, Carthage
In Appreciation of Friendship
Mr. and Mrs. T.H. Lingerfeldt

JUNE MEMORIALS

Magic (Black Lab.), Hickory
Ms Lovic P. Johnson
Mrs. Herta Albrecht, Hampstead
Miss Elizabeth N. Sidbury
Little Tracy Stephanie Amos, High Point
Lois and Jim Hogg
Mr. Dana R. (Danny) Armstrong (Barium Alumni), Barium Springs
Ms Mary K. Conaway
West Iredell High SADD Club
Mr. George Thomas Ashford, III, Red Springs
Mr. and Mrs. Guy P. McCormick
Mr. George D. Auld, Sr., Greenville, SC
Mr. and Mrs. Odell W. Vaughn
Mrs. Helen Bain, Burlington
Mrs. Catherine R. Purdy
Macy and Katherine Bain Taylor
Doll Priest
Graham Inscoel
Mrs. Sarah H. Barker
Rufus H. and Ailene H. Hunter
Mr. John L. Brown, Hendersonville
Mr. and Mrs. George F. McMillan
Mr. Daniel Reid Brown
Mr. Terry G. Coble
Mr. I. Newton Brown
Mr. Terry G. Coble
Mrs. Louise Wilson Burch, Barium Alumni, Charlotte
Mr. and Mrs. Gene Shannon
Mr. John Wesley Cantrell, Clayton
Mr. and Mrs. David F. Olive
Mr. Henry B. Carawan, Washington
Mr. and Mrs. Joseph M. Clark
Mrs. Myrtle M. Patterson
Mr. William Twitty Carpenter, Rutherfordton
Mrs. Catherine K. Beam
Mr. and Mrs. Jack R. Brantley
Mrs. Thomas B. Crenshaw, Jr.
Ms Faye B. Denning
Ms Margaret G. Miller
Mrs. Eleanor Oates
Mr. and Mrs. Lionel Putnam
Mrs. Gladys G. Ratterree
Mrs. Marcelle T. Stone
Ms Mary A. Watson
Mrs. Rachel W. Cathcart
Ms Martha Woodall
Mr. Aubrey A. (Tom) Clark, Barium Alumni, Burlington
Mr. Terry G. Coble
Mrs. A. A. "Tom" (Dona Parks) Clark, Burlington
Mr. Terry G. Coble
Mr. John G. Clark, Greenville
Mrs. Rosamond N. Minges
Mrs. Ilse Clover, Fayetteville
Gillis and Charlotte Ray
Mrs. Helen Brown Coble, Alamance
Mr. Terry G. Coble
Mr. Ralph Cochrane, Davidson
Ms Annie Sue Phifer
Blake Craft, Ayden
Mr. and Mrs. Edward M. Casey
Mrs. Harvey (Ina Mae) Creech, Charlotte
The Peaseley Family
Dr. R.D. Croom, Jr., Maxton
W.A. Johnson Family
Mr. J.D. Dailey, Washington
Mrs. J.D. (Beulah) Dailey
Mr. R.W. Davenport, Charlotte
Mr. and Mrs. Robert O. Brown
Rev. Harvey Davis, Sr., Durham
Mr. and Mrs. Edward M. Farrior
Mr. Braxton B. Dawson, Sr., Greenville
Mrs. Myrtle M. Patterson
Mr. Fred H. Deaton, Sr., Statesville
Mr. and Mrs. Guy P. McCormick
Mrs. Margaret R. Edwards, Greenville
Gray and Jane Hodges
Doctor and Mrs. David Tayloe
Mr. Roscoe E. Elkins, Clarkton
Mrs. Ruth W. Elkins
Daphne Spratt Faison
Esther Cates and Ruth Curtiss
Mrs. Alan R. (Marie) Farrior, Temple Hills, MD
Ed and Lib Farrior
Mrs. Margaret Ramsey Farshing, Salisbury
Mr. and Mrs. Earle F. Carter, Jr.
Mrs. Johnsie Ferris, Charlotte
Mr. and Mrs. Ed I. Gulledge, Jr.
Mother of Mrs. Joan S. Fox
Doctor and Mrs. John L. McCain
Scotty Furr, Albemarle
Miss Alma Almond
Mrs. Mattie Bullock Graham, Lumberton
Mrs. Martha H. Beach
Mr. Horace A. Haas, Charlotte
Thelma and Bill Funderburk
Mr. Albert Broadus Hamilton, III, Hickory
Mr. and Mrs. A. Broadus Hamilton
Mrs. Louis (Mildred) Harrison, Salisbury
Mr. and Mrs. O. Albert McCall
Mrs. Mary Frye Hensley, Pinehurst
Pinehurst Community Presbyterian Women
Dr. James McKnight Hunter
Rufus H. and Ailene H. Hunter
Mr. John Grier Hunter
Rufus H. and Ailene H. Hunter
Mrs. Willis Isenhour, Annapolis, MD
Mrs. Mary L. Southern
Mrs. Flossie McLamb Jernigan, Fayetteville
Mr. and Mrs. Vivian Edward Hollinshed, Sr.
Mrs. Carl Marsh
Mr. K.D. Jetton, Charlotte
Mr. and Mrs. O.A. Crenshaw, Jr.
Mr. Brother Johnson, Oak City
Ms Adelaide H. Bell
Mr. and Mrs. James A. Hufham, Jr.
Mr. W. Grier Kerr (Barium Alumni), Statesville
Mrs. Sadie Eudy Flowers
Mr. John Robert Lawrence, Sr., Ramseur
Earle, Betsy and Jenny Chapman
Mr. Walter S. Lineberger, Belmont
Mr. and Mrs. David Belk Cannon
Mrs. Virginia Long, Rocky Mount
Mrs. Claudia Sellers
Mrs. David G. (Eunice C.) Lore, Gastonia
Mr. David G. Lore
Mrs. Lena Bangle Lyerly, Salisbury
Mrs. Mary L. Southern
Mrs. A.B. (Mary) McClure, Statesville
Colonel and Mrs. Ernest L. Meggs
Ms Karen Dunn Morgan
William H. McKeithan, Jr., Fayetteville
Mr. and Mrs. D.F. McInnis
William H. McKeithan, Sr., Fayetteville
Mr. and Mrs. D.F. McInnis
Mr. Houston Meares, St. Augustine, FL
Mr. and Mrs. Bennie L. Shumate
Mr. John Havens Moss, Washington
Mrs. Myrtle M. Patterson
Mrs. Albert G. (Dianne G.) Myers, III, Gastonia
Mr. and Mrs. David Belk Cannon
Mr. Garland Moore Newlin, Haw River
Mrs. Catherine N. Mangum
Mrs. Beth Aurilia Niece, Rocky Mount
Mrs. Dillon J. Rose, Jr.
Mrs. Marian Cooper O'Connor, High Point
Lois and Jim Hogg
Miss Lillian Parker, Rockingham
Mrs. Elizabeth L. Hall
Mr. Jacob Payne, Gastonia
Mr. and Mrs. William H. Caldwell, Sr.
Mr. Charles Pearson, Fayetteville
Mrs. Annie Pitt Humphrey
Mrs. Katherine A. Perdue, Washington
Mrs. Myrtle M. Patterson
Mrs. Hattie G. Plyler, Sanford
Mrs. Rexine Kelly Lloyd
Mr. William Query
Mr. and Mrs. Robert O. Brown
Mrs. W.D. Rodgers, Fort Mill, SC
Fla and Helen Marks
William Seth Rudd, Auhorn, GA
Mr. and Mrs. Earl F. Ward
Mrs. William B. (Phyllis G.) Seabrook, Gastonia
Mr. and Mrs. David Belk Cannon
Mr. and Mrs. Hazel Ottus Sloan, Charlotte
Mr. Forrest H. Sloan
Mr. Carl A. Spicer, (Barium Springs Alumni) Lancaster, PA
Guest Quarters Suite Hotel
Kalas Mfg. Inc.
Conestoga Consult., Agents, Brokers
Mrs. Mary Cregan & Sons
Conestoga Country Club
Barium Springs Alumni Association
Mr. Charles M. Barrett
Dick and Kathy Barto
Ms Patricia A. Benjamin
Mr. and Mrs. Richard L. Bowen
Mr. and Mrs. John Chaff
Ray and Alice Clendenin
Mr. Jay Roger Erb
Mr. and Mrs. Jack S. Gerhart
Mr. Donald K. Gurtizen
Shirley Inman Hudgins
Mr. and Mrs. Gerald W. Leaman
Mr. Franklin K. Lentz
Mr. and Mrs. Peter L. Levengood
Mary and John Mede
Mr. and Mrs. Donald L. Merritt
Mr. Robert C. Penoyer
Mr. Robert Shumaker
Mr. and Mrs. Eugene C. Wingender
Mr. and Mrs. Richard P. Witwer
Mr. and Mrs. Jerry K. Young, Jr.
Mr. James A. Springer, Marston
Mr. Hubert Lathan
Mrs. Elsie Stevenson
Mr. Steve Hines
Mr. J.P. Sturkey, Charlotte
Mr. and Mrs. T.E. Wood
Mr. Harold Sturkey, Charlotte
Mr. and Mrs. T.E. Wood

(continued on next page)

(continued from previous page)

Wesley Harold Sumrell, Farmville
Wilma and James Bennett
Mrs. Flo Swart, Mesa, AZ
Bill and Margor Nye
Mr. Reece W. Thomas, Charlotte
Thelma and Bill Funderburk
Mr. and Mrs. Ed I. Gulledge, Jr.
Mrs. Leo Tober, Sr., St. Petersburg, FL
Virginia and Odell Vaughn
Mr. E. Leon Troutman, Sr., Troutman
Carole and Richard Hartness
Mrs. Lillie Mae Barkley Waugh, Mooresville
Ms Jean H. McElroy
Deceased Women of Westminster, Wilmington
Westminster/Presbyterian Women
Mr. J.T. White, Union Grove
Mr. and Mrs. Ken Rudolph
Ella M. Williams, Greensboro
Ms Marguerite S. Carter
Mr. F.L. Wilson, Kannapolis
Mrs. Marian S. Jolley
Mr. Louis Wise Wimbish, Charlotte
Mrs. Frances N. Wimbish
Mrs. Lilla Winstead, Rocky Mount
Mrs. Dillion J. Rose, Jr.
Mrs. Charlotte Davis Wright, High Point
Mr. and Mrs. James H. Hogg
Mrs. Mamie York, Hoffman
Mrs. Edith H. Liles
Mother of Mrs. Ronald L. Young, Kernersville
Lois and Jim Hogg

JUNE HONORED

Ms Hazel Byrd, Fairmont
Her Retirement from VCB
Mrs. Martha H. Beach
Mr. James F. Byrnes, Fairmont
Lung Assoc. Vice President
Mrs. Martha H. Beach
Mrs. Sadie Campbell, Richmond, VA
"80th" Birthday
George and Asha McMillan
Mrs. Betty Dunn, Dry Fork, VA
Birthday
Mrs. Hilda M. Carson
Harriette Floyd, Fairmont
Help Cheer-Leaders Raise Funds
Mrs. Martha H. Beach
Mr. Earle Frazier
Mr. and Mrs. W. Reade Baker
Doctor Robert Gray, Fayetteville
Retirement
Miss Dorothy Hutaff
Mrs. Kathleen Robinson Holbrook, Gastonia
80th Birthday
Mrs. Lois Grier Hogg
Mrs. Angela Johnson, Columbia, SC
For Being A Wonderful Teacher
Mr. and Mrs. Warren Caldwell
Mr. Leon McLean, Fairmont
Retirement
Mrs. Martha H. Beach
Doctor and Mrs. A.W. Naylor, Durham
Mother's Day & Father's Day
Ms Edith N. Eastman
Mrs. Garland M. Newlin, Haw River
Mother's Day
Mrs. Catherine N. Mangum
Mr. Ellis Phillips Jr., Pinetops
Dedicated Service
Macclesfield Presbyterian Church
Miss Marylee Sharpe, Lincolnton
Mr. and Mrs. W. Banks McClintock, Jr.

JULY MEMORIALS

Mrs. Grace Alford, Raleigh
Mrs. Johnnie M. Upton
Mr. Tom Amelia, Sanford
Mrs. Rexine Kelly Lloyd
Mr. Robert Coakley Arden, Tryon
Charles and Betty Ross
Mr. George Thomas Ashford, III, Red Springs
Mrs. Martha H. Beach
Ms Rachel M. Brooks
Mr. Bill R. Bagwell, Raleigh
Mrs. Myrtle M. Patterson
Mrs. Margaret Burwell Barnhardt, Charlotte
Mr. and Mrs. R.M. Mauldin, Jr.
Mr. Jacob C. Barnhardt, Charlotte
Mr. and Mrs. Fred C. Pharr
Bob and Margaret Plyler
Miss Armina Barrett, Anderson, SC
Miss Lelia M. Alexander
Mr. Ronald Belvoir, Orlando, Fl
Ms Billie G. Hough
Mrs. M.C. (Elizabeth Holmes) Benton, Jr., Advance
Jack and Hazel Davis
Mrs. Ellen W. Blackwell, Raleigh
Ms Ruth H. Tyson
Mr. David A. Blalock, Sr., Linden
Ashley Rae Blalock
Dr. I.T. Blanchard, New Bern
Mr. and Mrs. Joseph Sanders
Mr. Jack Burrow Blanks, Charlotte
Mr. and Mrs. R. Henry Freeman
Charles Blanton, Kitty Hawk
Ms Annie Louise Ellis
Mrs. Katie B. Bowen, Burgaw
Lib and Ed Farrior
Mrs. John (Marian) Briggs, Charlotte
Mrs. Lois W. Wolfe
Mr. Ralph P. Brown, Rocky Mount
Chick and Jackie Spears
Mrs. Annie Bullard, Whiteville
Mr. and Mrs. Emory T. Rabon
Mr. T. Richard Rabon
Mrs. Lea (Joan) Chenier, Greenville
Mrs. Gene T. Skinner
Rev. Joe Cochran, Tulsa, OK
Mrs. Gene T. Skinner
Mr. Ralph Conrad
Mr. Mack Conrad
Mr. Ben Cox, Columbia, SC
Mr. and Mrs. T.E. Wood
Mrs. Esther Crowe
Mrs. Lib Wilson
Mrs. Edith Pauline Stewart Curry, Charlotte
Mr. Jerry S. Curry
Mr. James F. Curry
Mrs. W.B. Kiser
Mrs. Mary S. Parker
Mrs. Myra S. Rounds
Ms Ruth I. Stewart
Mr. and Mrs. Roy H. Stewart, Sr.
Mr. and Mrs. William W. White
Mr. and Mrs. Howard O. White
Mrs. Irene Taylor Dalrymple, Sanford
Mr. and Mrs. M. Clarence Stone
Mrs. Maggie T. Davis, Fayetteville
Lewis and Laura Davis
Mr. and Mrs. C.L. Douglas, Statesville
Mr. and Mrs. R.W. Benson
Mr. Dryer (Father of Mr. John Dryer), Waynesboro, VA
Huff's Machine Company, Inc.
Mrs. J.J. (Elizabeth Robinson) Earnhardt, Charlotte
Mr. and Mrs. Fred C. Pharr
Mrs. Lyna Davis Eckert, High Point
Lois and Jim Hogg
Mr. Edward C. Ecklin, Rocky Mount
Chick and Jackie Spears
Mrs. E.J. (Vidas D.) Eddins, Wadesboro
Mr. J.D. McLeod
Mr. Roscoe E. Elkins, Clarkton
Roger and Eleanor Horne
Alonzo Fisher, Charlotte
Mr. and Mrs. Russell P. Shriner
Susie B. Fountain, Rocky Mount
Mrs. Katharine C. Ruben
Mrs. Annie Carrigan Garwood
Doctor and Mrs. John L. McCain
Mrs. Beatrice H. Godwin, Kenly
Mr. and Mrs. J.W. Cockrell
Mr. Herbert Lee Goins, Charlotte
Thelma and Bill Funderburk
Mrs. Robert (Jean) Gray, Fayetteville
Mr. and Mrs. Jack Davis
Mr. Vernon Glenroy Grier, Gastonia
Lois and Jim Hogg
Mr. Broadus Hamilton, III, Hickory
Parents
Mr. Harold Hearne, Sr., Gastonia
Mr. and Mrs. Charles D. Peaseley
General Earl W. Heathcote, El Paso, TX
Colonel Kenneth M. Corbett
H. Arther and Ruth C. Hoffman, Salisbury
Mrs. Elizabeth H. Williams
Mr. Richard Earl House, Wilmington
Mr. and Mrs. Charles E. Bergamini
Mr. George W. Howard, Fayetteville
Mrs. Vivian Edward Hollinshed, Sr.
Mrs. Hattie B. Hunter
Rufus H. and Ailene H. Hunter
Daniel Kirkendall Hyder, Cary
Mr. and Mrs. E.J. Mackley
Mr. Murray Ervin Hylton, Stoneville
Boots and Maxine Heath
Mr. Joseph C. Ingram, Mt. Gilead
Mr. and Mrs. Decatur Jones, Jr.
Mr. Horace Jackson, Virginia Beach, VA
Mr. and Mrs. John L. Jennings
Jessie Mae James, Tarboro
Mrs. Helen T. Page
Mrs. Edgar Johnson, Columbia, TN
Mrs. Joe Caviness & Edith Ann Caviness
Mrs. Catherine P. Knell, Chapel Hill
Mrs. Louise C. Smith
Mrs. Edwin Earl (Thalia C.) Koonce, High Point
Mr. and Mrs. James H. Hogg
Mrs. Kathlyn Jackson Kopp, Washington
Gray and Jane Hodges
Mr. Sam Kuczkowski
Mr. and Mrs. James T. Barg
Mrs. Mildred R. Layer, Williamsburg, VA
Admiral and Mrs. William A. Moffett
Mrs. Mozell Lee
Mr. and Mrs. W.R. Massengill
Mr. Charles R. Lewis, Fairmont
Mrs. Martha H. Beach
Mr. Walter S. Lineberger, Belmont
Mr. and Mrs. William A. Coley
Mrs. A.B. (Mary McGehee) McClure, Statesville
Mrs. Joyce Kelly McClure
Rev. Jerry M. Newbold, Jr.
Miss Mollie Royall McCord, Memphis, TN
Doctor and Mrs. F.W. Canon
Mr. Samuel Jefferson McElroy, Huntersville
Grier and Kathleen McElroy
Henry C. and Nancy Fairley McK. McMillan, Parkston
Miss Katherine McMillan
Ms. Betsy McNair, Sanford
Larry and Elizabeth O'Connell
Mrs. W.C. (Sue) Mercer, Farmville
Mrs. Gene T. Skinner
Mrs. Annie Miles, Durham
Mr. and Mrs. Odell Haigler
Mr. Bobby Lee Moose, Charlotte
Ms Lila L. Moose
Ms Loraine M. Morrell, Fayetteville
Mrs. Carl Marsh
Ms Jean Mowery
Mrs. David Parker, Wadesboro
John and Rachel Rotella
Mr. Joseph G. Patterson, Sr., Burlington
Mrs. May Patterson
Mr. Charles Pearson, Fayetteville
Mr. and Mrs. Jack Davis
Mrs. Katherine Perdue, Beaufort, SC
Mrs. Martha H. Beach
Mr. Frances Pierson, Fayetteville
Jack and Hazel Davis
Mrs. Emma Evans Pressley, Huntersville
Mr. and Mrs. Ed I. Gulledge, Jr.
Stan and Linda Smith
Mrs. Mabel Maultsby Prevatte, Whiteville
The Sidney A. Hughes Family
Mrs. Elizabeth M. Price, Fayetteville
Mrs. Helen M. Cromartie
Mr. Robert B. Pruett, Greensboro
Mrs. Marshall V. Pruett
Mrs. W.S. (Essie L.) Shepherd, Sr., Winston-Salem
Mr. Robert H. Shepherd
Mrs. T.A. (Margaret Hinson) Sherrill, Charlotte
Joe R. and Sarah Nantz
Mrs. Fannie F. Short, Southern Pines
Herman and Barbara McCrimmon
Mrs. Kate T. Snipes, Seneca, SC
Mrs. Vivian Edward Hollinshed, Sr.
Mrs. Elizabeth "Sue" Speed, Speed
Mrs. Fred Weeks
Mr. and Mrs. C.H. Witzke, III
Mr. Carl A. Spicer (Barium Alumni), Lancaster, PA
Ms Barbara Link
Class Mates of 1952-BSHFC
Mr. William Wendell Spidel, Davidson
Mr. Fla A. Marks
Mr. John L. Stickley, Charlotte
Gail Brinn Wilkins
Sister of Mr. R. Steve Sugg, High Point
Lois and Jim Hogg
Mr. Guy T. Swindell, Washington
Mrs. Myrtle M. Patterson
Mrs. Elsie Thomas, Charlotte
Mr. and Mrs. T.E. Wood
Mrs. Esther Thompson, Winston-Salem
Ray and Alice Clendenin
Mrs. Helen Wells
Roger and Eleanor Horne
Mrs. Josephine Elizabeth Wilson, Winston-Salem
Elizabeth and Frank Davis, Jr.
Dr. Samuel A. Wilson, Lincolnton
Judge and Mrs. John R. Friday
Mr. William James Yates, Charlotte
Mrs. Pattie B. McGee
Mrs. George (Mildred) Edwards
Mrs. Mildred York, Sanford
Larry and Elizabeth O'Connell

JULY HONORED

Mrs. R.D. (Libby) Carson Jr., Raleigh
Birthday
Mrs. Hilda M. Carson
Beth Jimison and Dave Erb, Charlotte
Wedding
Jean Parks and Art Grand
Robbie and Andi Grier, Charlotte
Honored By Grandparents
Harold and Betty Grier
Mrs. Macy K. Huey, Huntersville
Birthday
Rufus H. and Ailene H. Hunter
Tanya Miller, Charlotte
Honored By Grandparents
Harold and Betty Grier
Doctor and Mrs. William A. Mynatt, Asheville
Miss Margaret McLean Hughes
Mr. and Mrs. C.E. Phillips, Jr., Durham
50th Wedding Anniversary
Lois and Jim Hogg
Erin Yearick, Charlotte
Honored By Grandparents
Harold and Betty Grier

(continued on next page)

(continued from previous page)

AUGUST MEMORIALS

Mrs. Thelma Abraham
Ms Suzanne A. Shields
Mr. John B. Askew, Raleigh
Mr. and Mrs. D.E. Caddell
Mrs. Marie Phillips Monroe
Mr. Eddie Ballenberger, Laurinburg
Mrs. Barbara N. Causey
Rachel Lee Barefoot
Mr. and Mrs. Thomas N. Tucker
Mr. Smith Barrier, Greensboro
Mrs. Margaret M. Barrier
Mrs. Henry T. (A. Laurie) Bedsole, Tampa, FL
Mr. Henry T. Bedsole
Mrs. M.C. (Elizabeth Holmes) Benton, Jr., Advance
Mrs. Doris R. Holder
Mr. Lacy G. Beshears (Barium Alumni), Clemmons
Mr. Bob Adams
Miss Mary Black, Davidson
Mrs. Julia W. Maulden
Mr. Daniel B. Bounous, Sr., Valdese
Mrs. Alex B. Vinay
Mr. Harry Morgan Boyd, Charlotte
Boy Scout Troop #55, Charlotte
The Franklin Brown Company
Mr. and Mrs. Thomas M. Belk, Jr.
Miss Becky S. Bowden
Mr. and Mrs. John A. Campbell
Mrs. Annie H. Carr
Mr. and Mrs. William H. Carr
Mr. and Mrs. William D. Cornwell
Steve and Brooke Cornwell
Mr. and Mrs. William D. Cornwell, Jr.
Mrs. Marie M. Cox
Bill and Florence Dickerson
Mr. and Mrs. Tom M. Driskill
Mr. and Mrs. Eugene Blake Graeber, Jr.
Mrs. Doris B. Griffith
Mr. Julius V. Griffith, Jr.
Dora and Bill Hackney
Mr. and Mrs. Irvin W. Hankins, III
Frank and Susan Hardage
Mrs. C.E. (Elizabeth M.) Horne
Mr. and Mrs. James L. Houston, Jr.
Mrs. J.B. Huntington
Mr. and Mrs. R.L. Kincheloe
Doctor and Mrs. Marvin N. Lymberis
Mrs. Clement R. Marshall
Mr. Robert C. McAfoos
Mr. J. Nathan McCarley, Jr.
Mrs. Peter F. Moore
Mr. and Mrs. John D. Morrison
Mr. and Mrs. Edward F. Parnell, Jr.
Mr. Robert L. Pharr
Mr. James M. Phillips
Mrs. Tim B. Pollard
Mr. and Mrs. John F. Renger, Jr.
Mr. and Mrs. J. William Sexton
Mr. and Mrs. O'Neil Sharpe
Mr. and Mrs. Calvin H. Shaw
Mr. and Mrs. F. Dwight Stephens, Jr.
Mr. Wesley W. Sturges
Mr. and Mrs. Herbert A. Townsley
Mr. and Mrs. Thomas P. Turner, Jr.
Ms Edna P. Wagstaff
Lillian and Grant Whitney
Mr. and Mrs. T.M. Whittington, Jr.
Mrs. Madeline H. Wyman
Mr. Ralph Bozonth, Hialeah, FL
Mr. and Mrs. George F. McMillan
Elliott Corbett Brendle, Greensboro
John and Susan Wester
Mrs. Donald Brewer, Pinehurst
Mrs. George Matthews, Jr.
Nelson and David Brewer, Wilmington
Mrs. Rosa Bea Gaylord
Mrs. Sally Trepke Brown, High Point
Mr. and Mrs. James H. Hogg
Harvey Butler, Dublin
Mr. and Mrs. John W. Cross, Jr.
Judge Hugh Campbell, Charlotte
Mr. and Mrs. R.M. Mauldin, Jr.
Mrs. Eli B. Springs, Sr.
Dr. A.W. Cave, Jr., Luray, VA
Mr. and Mrs. Richard H. Brown
Mr. Theodore J. Chappell, Raleigh
Mr. Ted J. Chappell
Mr. Carl Chappell, Elkin
Mr. and Mrs. Bennie L. Shumate
N.G. Childers, Taylorsville
Mr. Hugh Childers
Mrs. Sarah Donaldson Christy
Mr. and Mrs. G. Lee Donaldson
Mr. David Scott Clark, Mary Ester, FL
Mrs. Myrtie Tysinger
Mr. Alvin R. Clock, Rocky Mount
Mr. E.R. Ryals, Jr.
Mr. Max Coble, Greensboro
Russell and Doris Rich
Mr. William Reaves Collins, Cleveland
Mrs. Max Fraley
Mr. B.G. Combs, Goldsboro
Mrs. Virginia C. Royall
Mr. and Mrs. Hugh M. Corbett, Burgaw
Mr. Leon H. Corbett
Mr. Ralph Corkern, Bogalusa, LA
Mrs. J.D. Dailey
Mrs. Ruth Crawford, Illinois
Mr. and Mrs. Cecil Mitchum
Dr. William P. Cumming, Davidson
Mrs. Julia W. Maulden
Mrs. Millie M. Cutler, Washington
Mrs. Myrtle M. Patterson
Mrs. Irene Taylor Dalrymple, Sanford
Ms Nancy Wilson B. Watson
Mr. Charles C. Daniels, Charlotte
Mr. and Mrs. J.B. Starnes
Mr. Jesse DeWitt, Jr., Tacoma, WA
Mr. and Mrs. Carl Gallimore
Lillian Dimmette
Mr. and Mrs. Robert Pierce
Minnie Dougherty, Belmont
Mrs. Ethel D. Johnson
Mrs. Nan Barnard Doyle, Eden
Mrs. Lois Grier Hogg
Mr. William M. Eubank, III, Wilmington
Miss Elizabeth N. Sidbury
Mr. Benjamin F. Faison, Clayton
Mrs. Ruby F. Holmes
Helen A. Fallon, MI
Mr. and Mrs. Charles H. Wagner
Mrs. Horace Farmer, Rocky Mount
Mrs. R. Quillen Ward
Tesse Fischer
Mrs. Genevieve L. Ware
Mr. Charles G. Ford, Sr., Gastonia
Mrs. Lois Grier Hogg
Mr. Roy W. Forehand, North Wilkesboro
Melvin and Elizabeth Stahl
Mrs. Lewis Fountain, Rocky Mount
Mrs. Richard Lee Phillips
Mr. Paul B. Fry, Albemarle
Mrs. Virginia M. Blevins
Mrs. Katie H. Boyett
Mrs. Marguerite M. Rabe
Ryan Gaddy
Mr. and Mrs. Tilden Belk
Lespie E. George
Mrs. Edith H. George
Mrs. Esther C. Gilmore, Milford, DE
Mr. and Mrs. Robert C. Gilmore
Mrs. Russell (Katherine A.) Glasgow, Tarboro
Mr. Russell E. Glasgow
Mrs. Thomas W. (Ethel J.) Glass, Sr., Greensboro
Mr. Thomas W. Glass Sr.
Mr. Paul Gleason, Kampen, Holland
Mr. Ira T. Yopp, Jr.
Mrs. Ann Fletcher Graham, Charlotte
Mr. and Mrs. George W. Fields
Mrs. Robert (Jean) Gray, Fayetteville
Robbin and Frank Shaw
Eloise S. Green, Harmony
Mr. Virgil V. Green
Mr. Clyde Greene, Candor
Mr. and Mrs. John R. Gallimore
Mr. and Mrs. Cecil McCall
Mrs. Taylor Griffin, Rocky Mount
Mrs. R. Ouillen Ward
Mrs. Earline Griffith, Lumberton
Mrs. Mamie F. Barlow
Mrs. Guest
Jack and Anne Burney
Dr. Warner Leander Hall, Charlotte
Lois and Jim Hogg
Mrs. Nora Hall, Cumnock
Mrs. Lucille B. Christian
Mr. J.H. Ham, III, Charlotte
Mr. and Mrs. R.M. Mauldin, Jr.
Mr. Broadus Hamilton, III, Hickory
Parents
Mrs. Ellis Hatcher, Rockingham
Mrs. John B. Tallent, Jr.
Dr. C.F. Hawes, Rose Hill
Mrs. Genelle R. Braddy
Mr. and Mrs. Horace Ward
Ms Ella V. Hooper, Burlington
Mrs. Catherine R. Purdy
Mr. John A House, Charlotte
Mrs. Margaret P. Bost
Margaret Y. Howell, Rocky Mount
Doctor and Mrs. Matthew F. Yenney
Mr. Johnny Humble, Charlotte
Ms Bobbie S. Humble
Mr. Joe Hutchinson
Manly Presbyterian Church
Mr. and Mrs. Eveleth Richardson
W.M. Hylton, Eden
Ms Katherine S. Smith
Eleanor Jackson, Kinston
Ms Martha D. Rouse
Mr. Carl Jeffress, Greensboro
Miss Lelia M. Alexander
Mr. Kenneth D. Johnson, Pinehurst
Mrs. Dorothy M. Johnson
Mr. Clifford Johnson, Rose Hill
Mr. and Mrs. Bob Carr
Mr. Thomas O. Jones, Burlington
Mrs. William L. Shoffner
Mr. Glenn E. Keen, Wilmington
Mrs. Janette P. Marks
Mrs. Frances Keel, Rocky Mount
Doctor and Mrs. D.H. Lippitt
Mrs. Lillian Horne Keith, Elizabethtown
Mrs. Mary J. Blair
Mr. Richard Y. Kelly, Shelby
Mrs. Susan Schenck
Mr. George Kendrick, Gastonia
Mr. and Mrs. William H. Caldwell, Sr.
Mr. Luther Knight, Chickamouga, GA
Mr. Charles F. Howell
Mrs. Kathlyn Jackson Kopp, Washington
Mr. and Mrs. Henry B. Rumley, Sr.
Mrs. Gladys Langdon, Smithfield
Mrs. Elizabeth A. Reid
Mrs. Sarah R. Latham, Belhaven
Mr. and Mrs. Henry B. Rumley, Sr.
Pauline Leazer, Salisbury
Mr. Roy E. Leazer
Mrs. Helen Lewis, Durham
Mrs. Vivian R. Crowder
Mr. Neill A. Lindsay, Jr., Fayetteville
Jack and Hazel Davis
Ms Laura J. Godwin
Mr. H. Ruffin Horne
Mr. and Mrs. L. Herman Koonce
Mr. Tom Littlejohn, High Point
Mr. and Mrs. James H. Hogg
Mrs. Avery M. (Callie) Love, Charlotte
Mr. and Mrs. Charles D. Peaseley
Miss Patsy A. Lowe, Charlotte
Mrs. Sarah M. Hecht
Mrs. Ruth MacDonald, Raeford
Mrs. Elizabeth B. White
Mr. Rudy Machacek, Burlington
Mr. and Mrs. John A. Bowden, Jr.
Mr. Floyd Cecil Maner, Charlotte
Mrs. Nancy C. Deaton
William Manning, Fayetteville
Mr. James H. Pittman
Mr. A.W. McAlister, Jr., Greensboro
Mr. Robert H. Shepherd
Mrs. Flora McCabe, Morehead City
Richard and Martha Blocker
Mrs. A.B. (Mary McGehee) McClure, Statesville
Doctor Leland M. Park
Nancy and Shaw Smith
Mrs. Annie McCormick, Fayetteville
Mr. and Mrs. Robert Tyndall
Mrs. Ruth S. McDonald, Raeford
Mrs. John H. Nance
Mr. Samuel Jefferson McElroy, Huntersville
Mrs. H.B. Foard
Mr. Larry McEwen, Laurinburg
Mr. and Mrs. Emory T. Rabon
Mr. T. Richard Rabon
Mr. S.B. McFadden, Greensboro
Rankin B. King
Mrs. Bertha K. Frazier
Mr. David Reid McNeill, Rowland
Mrs. David Reid McNeill
Kate Mickie, Fayetteville
Jack and Hazel Davis
Mr. Dustin Y. Miller, Charlotte
Dr. and Mrs. Ralph B. Campbell
Belinda Miller
Ms Edith C. Miller
Kathryn C. Monroe, Southern Pines
Ms Mary G. Allen
Mrs. Annie Todd Moore, Charlotte
Mr. Oscar B. Burton, Jr.
Mrs. Kathrine Freeman Moore, Matthews
Mrs. Ruth Freeman Jordan
Mr. Willis A. Moore, Rocky Mount
Check and Jackie Spears
Mr. O.L. Moore, Mooresville
Mrs. O.L. Moore
Mr. William Henry Morrison
Mr. and Mrs. R.M. Mauldin, Jr.
David Franklin Mosley, Huntersville
Mrs. Ruth Freeman Jordan
Mr. John Havens Moss, Washington
Mrs. Frank Rollins
Marie and Frances Moss
Mrs. Mary E. Moss
Mrs. Alden (Evelyn) Mullen, Lincolnton
Mrs. Martha B. Powers
Mrs. Frank J. (Susan Betsy) Murray, Raleigh
Mr. Frank J. Murray
Mr. Clarence Myers, Reidsville
Mrs. Zela G. Evans
Mrs. Helen Neubecker, Cleveland, OH
Mr. and Mrs. Ben B. Fort
Bessie Noble, Raleigh
Mrs. Fred W. Jordan
William ("Billy") Oliver, Climax
Mr. and Mrs. Donald S. Patterson
A.M. Owen, East Bend
Ms Nancy Owen White
Mr. Frederick Parish, Sr., Jacksonville, FL
Mr. and Mrs. Coyt M. Saunders
Mr. and Mrs. Fred H. Parker
Mrs. Mamie P. Everett
Mr. E.D. Parkman, Jackson, MI
Joe and Jody Huffstetler
Mr. Glenn Patterson, Boone
Mr. and Mrs. Lewis A. Merrill
Gurney and Kenneth Phillips
Ms Flossie P. Stone
Mr. Dick Phillips, Pinetops
Mr. E.E. Phillips, Jr.
Mr. John Archer Pierce, Sr., Charlotte
St. Andrews Presby. Church/Men's Bible Class
Ms R. Jeanne Dunn
Mr. Sam J. Dutton, Jr.
Roger and Catherine Stephens
Richard and Stanley Wilkinson
Rev. Robert Howard Poole, Sr., Charlotte
Mrs. Cathryn A. Johnson
Miss Sue Neely
Tommie Powers, Elizabethtown
Mr. and Mrs. George W. Pusey
Mrs. Lucille Purdum, Wilson
Miss Annie Ruth Hales

(continued on next page)

(continued from previous page)

Mr. W.E. Pursley, Charlotte
Mr. and Mrs. James P. Miller
Mr. and Mrs. T.E. Wood
Mr. James Putzel
Mrs. Ellen Ramsey Wilson
Sam T. Rainey, Anderson, SC
Mrs. Clara K. Hollinshed
Mr. Fred A. Ratchford, Gastonia
Mr. and Mrs. David E. Gillespie
Mrs. Earl (Evelyn E.) Reichel, Dallas
Mr. Earl Reichel
Mrs. Ella Armstrong Reins, Charlotte
Mr. and Mrs. William A. Coley
Mrs. Renfrow, Texas
Mrs. Ellen M. Thurston
Omie Curtis Rettig, Morganton
Town of Forest City, NC
Mrs. Robert (Jessie) Reynolds, Mount Airy
Mr. and Mrs. Clarence Goad
John O. Reynolds, Salisbury
Dr. and Mrs.Robert Glassgow, Tiffany & Scott
Mr. Albert F. Rhodes, Wilmington
Mr. John T. Talbert, Jr.
Mrs. Ida Smith Rhymer, Asheboro
Mr. Abner D. Potter
Mr. Addison Rhyne, Lincolnton
Rev. and Mrs. William A. Johnson
Rachel Richardson, Carthage
Mr. and Mrs. John R. Gallimore
David M. Robb
Ms JoAnne J. Robb
Robert Lee Robinson, Lancaster, SC
Mr. and Mrs. Joseph M. Clark
Dr. Augustus Rose, Los Angeles, CA
Mrs. Augustus S. Rose
Miss Forney Roseman, Lincolnton
Mrs. Martha B. Powers
Mr. Earl Ruth, Salisbury
Mrs. Zela G. Evans
Mac Sample, Statesville
Mr. J.M. Sample
Mrs. Elizabeth Anna Radermacher Schorer, Charlotte
Miss Lelia M. Alexander
Mrs. William B. (Phyllis G.) Seabrook, Gastonia
Mr. Stuart Harris, Jr.
Mrs. Robert H. (Olive Newell) Shepherd, Greensboro
Mr. Robert H. Shepherd
Mrs. Fannie F. Short, Southern Pines
Mr. and Mrs. Earl A. Wright
Mr. and Mrs. Art Zenns
Mrs. John (Louise) Sloop, Mooresville
Mr. W. Earle Frazier
Miss Jennie Smith, Chapel Hill
Mrs. Jane MacKinnon Oldroyd
Mrs. Paul (Eleanor S.) Snell, Fayetteville
Mr. June S. Williams
Mr. Carl A. Spicer (Barium Alumni), Lancaster, PA
Ms Brenda Lorah
Ms Claudia Heilman
Ms Doris Risser
Ms Margie Messick
Mr. Eddie Wise
Mr. Richard Messick
Mr. Gerry Anderson
Mr. Larry Novissimo
Mr. Carl Schumann
Mr. Fred Muenzmay
Mr. Ed Hadden
Direct Wire and Cable, Inc.
Mr. David P. Thomas
Bette and Wally Hofferth
Mrs. Ernestine B. Jones
Mrs. Ernestine Young
Mrs. Lucille Bright Stone, Burlington
Mr. and Mrs. Ben B. Fort
Mr. R.W. Summers, Gibsonville
Mr. Paul F. Pugh
Mr. John A. Tate, Sr.
Ms Lindsay Tate
Mrs. Wade C. Temple
Mrs. Dora Jett Mabie
Mrs. Bruce (Connie) Templeton
Doctor and Mrs. William A. Mynatt
Mrs. George (Sadie H.) Thomason, Fayetteville
Miss Lovic P. Johnson
Mr. O.O. Thompson, Sr., Charlotte
Mr. and Mrs. Ed I. Gulledge, Jr.
Opal Trimble, Nevada, IA
Ms Helen J. Meyer
Robert H. Triplett, Hickory
Mrs. Marjorie E. Bason
Mr. Thomas F. Turner, Leland
Mrs. Gladys Turner
Patrick Virture, Salisbury
Dr. and Mrs. Robert Glassgow, Tiffany & Scott
Mr. John Walker, Aiken, SC
Mr. and Mrs. T.E. Wood
Mr. R. Quillen Ward, Rocky Mount
Mr. and Mrs. Henry Gregory
Mr. and Mrs. Henry Rankin, Jr.
Mrs. Mary Cannon Ward, Durham
Mrs. Earl F. Ward
Mr. Watson, Hoffman
Mrs. Kate N. Kelly
Mr. John Warner Wells, Smithfield
Doctor and Mrs. Larry O'Connell
Mrs. Edward (Sylvia G.) Wester, Apex
Mr. and Mrs. Robert O. Johnson
Mrs. Howard P. (Virginia T.) Whisnant, Gastonia
Miss Emma Anderson
Mrs. Madge E. McLean
Mr. Basil Lee Whitener, Gastonia
Mrs. G.N. Henson, III
Mr. Williard H. Wiley, Hilton Head, SC
Mr. and Mrs. Thomas N. Tucker
Mr. Rex Williams, Millers Creek
Doctor and Mrs. Michael R. Miller
Ben Williamson, Stanley
Ms Catherine S. Lee
Mr. Freeman Wilson, Green Sea, SC
Mr. and Mrs. James A. Hufham, Jr.
Mr. C.R. (Dick) Wood, Greensboro
Mr. and Mrs. Ben B. Fort
Mrs. Fred (Bettie Mae) Wright, Carrboro
Katherine and Bernice Fitch
Mr. Thelbert Wright, Charlotte
Mr. and Mrs. James P. Miller
Mrs. Dartha Barefoot Wright, Charlotte
Mr. and Mrs. Harold W. Wilson
Rev. and Mrs. John W. Young
Ms Mary Y. Bennett
Mr. Garland Yount, Cherryville
Mr. Neal C. Bolick
Mrs. Paul Younts, Charlotte
Mr. and Mrs. Charles D. Peaseley

AUGUST HONORED

Mrs. Jean S. Bernhardt, Lenoir
Mr. Lynn R. Bernhardt
Mrs. Lena H. Blalock, Linden
Miss Ashley Rae Blalock
John and Clara Booth, Charlotte
Mrs. Margaret H. Booth
Mr. Harry Boyd, Charlotte
Mr. W. Earle Frazier
Mrs. James M. Bradburn, Charlotte
Birthday
Mrs. Helen Finison Teal
Myrtle & Charles W. Brandon, Concord
Mrs. Nancy M. McCachern
Miss Rebekah Carpenter, Rutherfordton
Mrs. Ernestine B. Jones
Mrs. George Oates
Mrs. Alton Claytor, Lincolnton
Birthday
Mrs. Christine J. Kiser
Miss Evelyn Cory, Summerville, SC
Mr. Philip M. Cory
Mary B. Davis, Salisbury
Birthday
Dr. Henry W. Davis, Jr.
Mr. Earle Frazier
Mr. Sabert D. Wood
Doctor James Grant, Lexington
Mrs. Margaret W. McLeod
Miss Laura Grey Green
Mrs. Ernestine B. Jones
Mr. Robert D. Grier, Statesville
100th Birthday
Mr. and Mrs. Robert W. Storey
Sadie Brandon Hiatt, Pilot Mountain
Mr. and Mrs. Robert A. McConnaughey, Jr.
Lacy and Lillian Koonce, Lumberton
Anniversary
Mr. and Mrs. L. Herman Koonce
Mildred Lamb, Fayetteville
Ms Nell T. Bright
Rev. and Mrs. Harold F. Leatherman, Vale
Mr. and Mrs. S. Bruce Wingate
Mrs. Thomas B. Lilly, Wilmington
Dr. Joseph R. Hedgpeth
Mr. Cecil McCall, Ellerbe
70th Birthday
Mrs. Joy McCall
Ms Mary Jean McFadyen, Ellerbe
Mr. and Mrs. Robert W. McFayden
Reverend Gerald L. Niece, Tarboro
Mr. George P. Maier
Mrs. A.T. Taylor, Clinton
Mr. Robert A. Hill
Annie Winkler, North Wilkesboro
Gordon and Carolina Finley

SEPTEMBER MEMORIALS

Mrs. Eleanor Gillespie Adams, Upper Marlboro, MD
Mrs. Lois Grier Hogg
Mr. Henry Alessandrini (Alumni), Cleveland, OH
Mr. and Mrs. Dalma Lee Jessup
Mr. Henry C. Alexander
Miss Lelia M. Alexander
Mrs. Elizabeth Alexander, Harrisburg
Mr. and Mrs. R.L. Quesenberry
Michael Leigh Auten, Charlotte
Fla and Helen Marks
Mrs. Rachel Lee Barefoot, Newton Grove
Mr. and Mrs. Robert McLeod
Mr. Smith Barrier, Greensboro
Mr. Frank Weedon
Mrs. Edna Begley, Greensboro
Mrs. Lois Elizabeth Wolfe
Mr. Hoyle Roosevelt Belk, Charlotte
Mr. and Mrs. Stan Smith
Mr. Eli Roy Bell, Sanford
Mr. Hubert Lathan
Mr. Kenneth Berry, Concord
Mr. and Mrs. Ed I. Gullege, Jr.
Mrs. Irma Surratt Boone, High Point
Lois and Jim Hogg
W. Harlles Bordeaux, Grand Blanc, MI
Mr. and Mrs. Robert B. Holton
Mrs. Walter (Laura Smith) Boro (Alumni), Statesville
Mr. Charles M. Barrett
Anna and Harold Boro
Alan and Diane Boro
Harold Jr., and Susan Boro
Mr. Frank E. Boro
Mr. and Mrs. Victor G. Boro
Mr. Robert M. Bosworth
Mr. and Mrs. Joseph G. Chorba
Mr. and Mrs. Ray C. Clendenin
Mrs. Mary Ann McCormick Cox
Mr. and Mrs. George ("Cheek") Freeman
Mrs. Marguerite Wicker Gray
Mr. and Mrs. James G. Hadjin
Ms Annie P. Hedgepeth
Mr. and Mrs. Dalma Lee Jessup
Miss Ruth L. Mabry
Mrs. Walter (Laura Smith) Boro continued
Gerald and Beverly Pate, Kristen & Steven
Mr. and Mrs. Abner D. Potter
Mr. and Mrs. Benjamin "Gene" Shannon
Arlene and George Stodolski
Mr. Robert W. Windsor
Ms. Ernestine Garrett Young
Mr. Harry Morgan Boyd, Charlotte
Kinston City Schools; Child Nutrition Dept.
Eastover Capital Management, Inc.
Harleysville Insurance Companies; Directors, Officers, & Employees
United Carolina Bank
Ms Mary Faith Carson
Mrs. Henry C. Carr
Miss Delia Copley
Durward and Earline Gunnells
Mr. and Mrs. Albert T. Hoxie
Mrs. Margaret B. Koehler
Jim and B.J. Laney
Mrs. J. Parks McConnell
Frank and Suzette McHugh
Doctor and Mrs. Samuel L. Parker, Jr.
Doctor and Mrs. DeWitt D. Phillips, Jr.
Mr. and Mrs. Arthur M. Rose
Mr. Frank Bradsher, Wilmington
Hazel and Jack Davis
Mrs. Grace Brantley
Mr. and Mrs. George H. Smith, Sr.
Mr. Ernie Bush, Stallings
Cyril and Peggie Gulledge
Mr. Robert H. Caldwell
Eddie and Ettamae Bonds
Mr. Jesse Casper, Iron Station
Ironton Presbyterian Church
Mr. C.N. Castleberry, Jr., Sanford
Mrs. Hilda M. Carson
Mr. Robert Wilbur Chalk, Waycross, GA
Ms Rochelle Haimes
Mr. Lawton H. Nisbet
Reade and Sue Baker
Nathan Bo Chatman, Belmont
Yates and Ruth Drum
Mrs. Dottie Clark, Elizabethtown
Mr. and Mrs. William C. Robertson, Sr.
Mr. Marion A. Clark, Fayetteville
Mr. H. Ruffin Horne
Mr. and Mrs. Joseph K. Clement, Oxford
Mr. and Mrs. Charlie B. Clement
Mrs. Ernie K. Cobb
Mr. and Mrs. Ben B. Fort
George C. Connor
Mr. and Mrs. Carl W. Conner
Dr. Charles ("Chuck") Conner, Seattle, WA
Mrs. Myrtle M. Patterson
Dr. William P. Cumming, Davidson
Randy and Susan Nelson
Mrs. Edith Pauline Curry, Charlotte
Sharon Presbyterian Church, Circle #2
Mr. Charles Davis, Waynesville
Mrs. Mary D. Wilson
Willie May De Laughter, Morganton
Ms Betty Lou De Laughter
Mr. Jesse DeWitt, Jr., Tacoma, WA
Norman First Presbyterian Church
Mrs. Sadie Lee Dossenbach, Sanford
Mrs. Rexine Kelly Lloyd
Mrs. Geraldine Dunn, Blackville, SC
Mrs. Estelle J. Monroe
Mr. J. Glenn Edwards, Sanford
Ms Christine H. Edwards
T.W. Elliott
Mr. and Mrs. William Don Murray
Mr. Everett Escott, Charlotte
Ms Blanche Mullis
Mr. Robert C. Evans, Jr., Raleigh
Mrs. Winnifred B. Rush
Mr. Byron Farrar, Greensboro
Mrs. Lois Elizabeth Wolfe

(continued on next page)

(continued from previous page)

Mr. Robert Flynn
George and Janey Pusey
Mrs. Estelle Foster
Mr. and Mrs. Ben B. Fort
Mr. Paul B. Frye, Albemarle
Mr. and Mrs. Paul R. Hinkle
Mrs. Gates
Mr. and Mrs. H.P. Autrey
Ms Mabel Goodner
John H. King and Family
Mrs. Annie Macy Graham, Fayetteville
Mrs. Helen W. Wilson
Ms Jennifer C. Gray, Simsbury, CT
Mrs. Eva J. Goemaat
Mr. Ricky Eugene Greenwood, Jr., Raleigh
Mr. Edwin A. Dalrymple, Jr.
Mr. Robert C. McAfoos
Mr. Lawton H. Nisbet
Mr. Roger Martin Grier, Gastonia
Lois and Jim Hogg
Mrs. Edwin Guest, Rockingham
Mr. and Mrs. Joseph T. Meacham
Mr. Rusty Hager, Mount Mourne
Ms Bobbie S. Humble
Ms Myrtle Hall
James and Sherri Alexander
Mr. Broadus Hamilton, III, Hickory
Parents
Mr. and Mrs. Floyd Hancock
Mark and Shari Latta
Mrs. G.W. Harrison, Badin
Mrs. Tonita C. Harrison
Ms Laura Gaines Honea, Sanford
Charles and Margaret Baker
Mr. James F. Hooks, Badin
Carl and JoAnn Kimrey
Mrs. Alton Hopper, Shelby
Mrs. Nina H. Smith
Mrs. F. Bartow (Irene W.) Houston, Washington
Mrs. Myrtle M. Patterson
Mr. John Grier Hunter
Mr. and Mrs. Rufus H. Hunter
Mr. Ralph Zellars Irwin, Charlotte
Mr. and Mrs. William W. Barnett
Mr. and Mrs. Eugene Blake Graeber, Jr.
Mr. and Mrs. Fred C. Pharr
Eleanor C. Jackson, Kinston
Mr. Thomas B. Jackson, Jr.
Mr. Carl O. Jeffress, Greensboro
Mr. R.H. ("Slick") Shepherd
Mrs. Elizabeth Jenkins, Charlotte
Dave and Jean Rea
Mrs. Mary Johnson, West End
Mrs. Helen W. Wilson
Mr. Joseph B. Johnston, Sr., Barium Springs
Mr. Joe R. Keenan
Mr. Austin D. Jones, Charlotte
Bill and LaVerne Deese
J.B. Jones, Galax, VA
Tom and Mildred McNeill
Mrs. Frances Keel, Rocky Mount
Mr. and Mrs. Cecil May
Oma R. Kent
Ms Louise K. James
Mrs. Paul Kincaid, Gastonia
David and Margaret Jones
M.S. Kirkham, New Albany, IN
Sibyl Kirkham and Sons
Mrs. Anna Kolaski, Beloit, WI
Mrs. Ruth Freeman Jordan
Mr. Junius Hardy Koonce, Sr., Tarboro
Wil and Lena Kenan
Mrs. George (Mary Anne) Labban, Davidson
Mrs. Julia W. Maulden
Mr. William K. Leach, Jr., Plainfield, NJ
Ms Ginny Leach
Mrs. Pearl Little, Charlotte
Miss Lelia M. Alexander
Mrs. Sarah Locklear, Fairmont
W.T. and Merle Thompson
Mrs. Virginia Long, Rocky Mount
Pete and Henrietta Haithcock
Mr. Harold Lawrence Lundy, Havelock
Mrs. Claudia Sellers
Brian Andrew Mackorell
Mr. and Mrs. David C. Mackorell
Mrs. Sarah B. Manning, Roanoke Rapids
Roanoke Rapids First Pres./ Presbyterian Women
Mr. Carlton Marshall, Wilmington
Mrs. J.D. (Eleanor Turner) Brinkley, Jr.
Mrs. Emmett (Irene Jenkins) Massey, Statesville
Carole and Richard Hartness
Mrs. Fannie Maston
Miss Sarah W. Bunn
Ms Kathleen Matthews, Mooresville
Mr. and Mrs. James H. Furr
Mr. and Mrs. Claude L. Murphy
Mr. and Mrs. E.L. Nance
Mrs. Helen McDonald McDuffie, Rockingham
Mrs. Edith H. Liles
Mrs. Angelina Bernardo McEwan (Alumni), Charlotte
The Duke Endowment Staff
Wednesday Afternoon Bridge Club, Charlotte
Miss Lucile Aman
Ms Margaret L. Austin
Mrs. W.E. (Nellouise R.) Ball
Mrs. Geneva Player Batson
Mr. and Mrs. E.G. Boggs
Mr. Dennis A. Boyette
Miss Mary H. Bright
Ms Catherine R. Cole
Ms Ruby H. Dameron
Mrs. Annie L. Duncan
Mrs. James R. Felts, Jr.
Myrna and Bruce Fourcher
Mr. W. Earle Frazier
Mr. and Mrs. Frank Gaines
Mrs. Hazel T. Gaither
Mr. A.H. Gale, Jr.
Zeb and Emma Greene
Mrs. Lee H. Hague
Betty and Jerry Hinson
Mr. Charles L. Hite
Mrs. Bessie Edwards Holland
Miss Betty Hutchison
Mrs. Ruth Freeman Jordan
Ms Rosemary B. Laudenslager
Mrs. Beatrice P. Little
Ms Mary N. Maydanis
Mr. Robert A. Mayer, II
Mr. and Mrs. Billy G. McCall
Dot and Henry Meacham
Ms Blanche Mullie
Ms Norina Palombit
Macon and Nancy Pearson
Miss Edith V. Pearson
Robert and Sarah Penninger
Mr. and Mrs. Marshall I. Pickens
Mrs. Charles M. Reeves, Jr.
Miss Marylee Sharpe
Mr. Robert G. Spratt, Jr.
Miss Carrie Bell Strayhorn
Mr. and Mrs. Arthur A. Tarrant
Mrs. Robert E. Tissue
Mrs. Helen H. Watson
Mrs. Margaret S. Woodside
Miss Mary Jean McFayden, Ellerbe
Mrs. Winnifred B. Rush
Mrs. Lillian McLaurin, Fayetteville
Mrs. J.M. Wainwright
Mrs. Pat McMichels, Clemmons
Mr. and Mrs. J.B. Owens
Miss Janie McNair, Hamlet
Mr. and Mrs. Joseph T. Meacham
Mr. and Mrs. James B. Parsons
Ms Polly McNair, Hamlet
Mrs. James B. Parsons
Mr. Kenneth W. McNeill, Raeford
Mr. and Mrs. James A. McBryde
Mr. Glenn Mitchell, Greensboro
Mrs. Gloria Faye Mitchell
Mrs. Anne Neale Moore, Hampton, VA
Mr. and Mrs. Stewart H. Smith
Ms Ellen N. Weathers
John Morrison, Mt. Ulla
Mr. and Mrs. Samuel M. Sloop
Dr. C.E. Mounts, High Point
Lois and Jim Hogg
Mrs. Alden (Evelyn) Mullen, Lincolnton
Honorable and Mrs. John R. Friday
Ms Marla Munn, Charlotte
Mr. and Mrs. Ed I. Gulledge, Jr.
Mr. George Nance, Lexington
Ann and Ken Best
Sally Tallent Niven, Denver
Mrs. D.B. Adams, Jr.
Mrs. Fannie Osborne, Charlotte
Mrs. Della T. Miller
Mrs. Mary G. Overman, Salisbury
Mrs. Zela G. Evans
Rev. Frank Parsons, Bakersville
Mr. and Mrs. Edwin A. Bowditch
Sue Pegg, Greensboro
Mr. Robert H. Shepherd
Mrs. Ralph S. (Mary Glen) Penn, Alameda, CA
Mrs. Rosemary R. Hannell
Mr. John Archer Pierce, Sr., Charlotte
K.D. and Frances Rhyne
Mr. and Mrs. Boyce S. Plaxco
Ms Sara Louise Plaxco
Mr. Charles Plaxco
Ms Sara Louise Plaxco
Mrs. Fern Lashley Pleasants, Durham
Doctor C.A. Adams, III
Mrs. Janice Poole, Charlotte
Miss Sue Neely
Mr. Robert L. Poovey, Laurinburg
Ms Louise L. Dunn
Mr. Fred O. Price, Charlotte
Mr. and Mrs. G. Harrill Coppala
Bill and Thelma Funderburk
Mr. Leslie F. Price, Greensboro
Mrs. Carl B. Stone
Jamie Reaves, St. Pauls
Mrs. Margaret H. Johnson
Mr. John Reece, Wilson
Mr. W.E. Smith, Jr.
Mrs. Nat K. (Allie) Reiney, Roswell, GA
Mrs. Bette Chastain
Mr. and Mrs. Rufus M. Fisher
Mr. and Mrs. A. Broadus Hamilton
Doctor and Mrs. Chapin Henley
Bishop James W. Henley
Mary Neely and Jim King
Walter and Kathleen Lederer
Mr. Robert A. Mayer, II
Mrs. Lucille B. Nance
Helen and Jerry Newbold
Jim and Linda Parker
Omie Curtis Rettig, Morganton
Mrs. Flora M. Callahan
Mr. Albert F. Rhodes, Wilmington
Mrs. Junius C. Smith
Mrs. Eva Riggs Rutledge, Richmond, VA
Mrs. Lois Elizabeth Wolfe
Mrs. Norma R. Sawyer, Burgaw
Mrs. Elna Murray Hedgepeth
Mrs. Ethel Sercy, Vale
Mr. and Mrs. H.P. Autrey
Mrs. B.B. (Emma Lou Lafferty) Shaw, Burlington
Cyril and Peggie Gulledge
Mrs. Nancy M. McCachern
Mrs. T.E. Rushforth
Smith Engines and Irrigation, Inc.
W.S. Shepherd, Jr., Winston-Salem
Mr. Robert H. Shepherd
Mrs. John (Louise) Sloop, Mooresville
Ms Frances P. McLaughlin
Mr. Glenn F. Smith, High Point
Ms Ellen Ann Foster
Mr. Thomas Smith, Atlanta, GA
Miss Gussie Tyner
Mr. Charles R. Smith, Charlotte
Mr. and Mrs. Thomas M. Caldwell
Mrs. Paul (Eleanor S.) Snell, Fayetteville
Hazel and Jack Davis
Ester Mae Snider
Mr. and Mrs. G. Harrill Coppala
Kenneth Wayne Springs, III, Gastonia
Mr. and Mrs. Carl Huffstickler
Mr. Fred Stearns
Mr. and Mrs. Lewis A. Merrill
Mr. Samuel Pinckney Stowe, Jr., Belmont
Miss Lorene Mellon
Juanita H. Stowe, Gastonia
Mr. and Mrs. James E. Cashatt
Mr. Thomas K. Sutherland, South St. Paul, MN
Miss Lelia M. Alexander
Mr. Grover Tedder, Greensboro
Mr. and Mrs. Ben B. Fort
Mr. Dale Thompson, Charlotte
Mr. and Mrs. Herbert R. Swanger
Mrs. Dary Threet
The Gilman Family
Mr. John Turner, Mt. Ulla
Mr. and Mrs. Samuel M. Sloop
Mrs. Ralph (Hazel M.) Wall, Atkinson
James and Sherri Alexander
Mrs. Vesta Cook Wall, Jamestown
Mr. and Mrs. James H. Hogg
Mr. Stephen Allen Waller, Mount Olive
Margaret and Charles Anderson
Mr. Fred L. Walston, Macclesfield
Mr. and Mrs. James R. Laing
Mrs. Ada Weekley
Mr. and Mrs. W.R. Funderburk
Mr. J. William Weissenborn, Asheville
Mrs. J.W. Weissenborn
Mrs. Howard P. (Virginia Timberlake) Whisnant, Gastonia
Mrs. Lois Grier Hogg
Mrs. Lou Etta Williams, Wilbar
Mrs. E.C. Hemingway
Mr. Thomas F. Wilson, Sr., North Myrtle Beach, SC
Engineered Plastics, Inc. (Co-Workers)
Andrea Cooley
Ed Courtney
Bill Elmore
Cindy Minor
W.T. Mottinger, III
Darryl Riley
George Turner
Jerry Shepherd
Employees of Engineered Plastics, Inc.
Mrs. Peggy Dulin
Mrs. JoAnn Green
Mr. Frank F. White
Mr. Russell R. Wilson
Susan Larkins Wolfe
Mrs. Junius C. Smith

SEPTEMBER HONORED

Faye
Ms Elinor Zaremba
Mr. H. Clifton Blue, Aberdeen
Mrs. Gala N. Blue
Mr. William S. Browning, Raleigh
Mrs. Lena C. Browning
Ms Flora T. Cobb, Raleigh
Mr. Herbert H. Cobb, Jr.
Mr. Ray V. Cupp, Durham
Mrs. Etheline P. Cupp
Mrs. Martha Davis, High Point
George and Bettye White
Mrs. Joyce Dulin, Charlotte
Mrs. Ruth Freeman Jordan
Guy Gene Duncan's Children
Ms Clytie Reeves

(continued on next page)

(continued from previous page)

Mr. Robert Anderson Grier, Gastonia
Birthday
Mr. and Mrs. James H. Hogg
Mrs. George L. (Peggy) Jenkins, Kinston
Ms Grace Brown Frizzelle
Mrs. Harris (Mary Ann) Johnson, Kinston
Ms Grace Brown Frizzelle
Miss Michelle Mitchell, Salisbury
Graduation
Mrs. Zela G. Evans
Mr. Clyde Revere Reid Sr., Alberdeen
Mr. Donnie Oldham
Mrs. Mary Alexander Way, Charlotte
Birthday
Mr. James H. Alexander

(continued in next issue)

In Memory—In Honor

Donor _____

Address _____

_____

IN MEMORY—IN HONOR

My Gift of $_____ is enclosed.

I wish to ☐ Honor ☐ Remember
Name of
Honoree or Deceased _____

Address _____

On the occasion of: _____

Date of death if applicable _____

Survivor to notify _____

Address _____

Relationship of survivor honoree _____

Have A Happy Thanksgiving

HUGO WAS HERE TOO!

Downed security lights, like this one in front of Sanford Cottage, were everywhere.

The Pre-Adolescent Center lost the only tree in the center of its 4 cottages.

FFC362.7 / P92b

BARIUM MESSENGER

PUBLICATION OF BARIUM SPRINGS HOME FOR CHILDREN

A Presbyterian Family Service Agency—Owned and Operated by The Presbyterian Church, (USA), Synod of The Mid-Atlantic

VOL. 67 BARIUM SPRINGS, NORTH CAROLINA, WINTER, 1990 No. 1

CANNON FUNDS BRING CHEER

In 1989 the monies received for Christmas from the Joseph F. Cannon Christmas Trust were once again put to good use by each of the Home's three programs.

Cannon, in a will dated 1932, set up a trust naming 10 North Carolina institutions, including Barium Springs, to receive 10 percent of the trust's annual income. The only stipulation of the funds is that they be used to bring "happiness and cheer" to the children at Christmas time.

The funds are divided between the Adolescent Center, Pre-Adolescent Center and Family and Child Development Center and are used to buy Christmas decorations and wrapping paper, to buy a nice individual gift for each child, and to pay for Christmas activities for the children.

The Adolescent Center used part of their money to treat the children to a pizza lunch and a movie. Cottage staff picked out gifts for each child in their cottage and some of the money was also used to buy new books for the Adolescent Center school.

The Pre-Adolescent Center children made luminaires to line the sidewalks between their cottages. They gathered around their live Christmas tree, which they decorated with ornaments they made out of popcorn, cranberries, cereal and bird seed, and sang Christmas carols before returing to their cottages and opening their individual gifts. The Center used some of the funds to buy new books for the Pre-Adolescent Center school library.

(Continued on Page 6)

Ad. Center cook Jimmie Lue Scott played Santa after fixing a superb Christmas lunch.

PROUD TO BE COA ACCREDITED!

Four-year-old Ashley, center, of the Family and Child Development Center, holds the framed certificate of Accreditation received by BSHC. To the left is Ben, 12, of the Pre-Ad. Center's Cannon Cottage, and to the right is Mark, 15, of the Ad. Center's Grannis Cottage.

ALUMNUS' SON GIVES THANKS FOR BARIUM

We got out of the car on this sweltering August Sunday morning, and the first person I recognized was a guy who was one of my dad's closest friends in the orphanage. Dad said he'd been a football hero on campus over 50 years before.

The smile was the same, but the body was slow and fragile. My family and I had returned to Barium, the place where my father was raised after his own dad died of cancer when he was still a very young man. My grandmother Jessup had too many young'uns and not enough money to feed the whole crowd, so the Barium Springs Orphanage sponsored by the Presbyterian Church took three of the oldest, and there they stayed until graduating from high school.

When I was growing up, our family never missed a Homecoming at Barium Springs. All my dad's friends would be there, and their children became like cousins to me, for they were in a sense part of my family since our fathers were raised together. I remember the long tables of food after church, the "sweat" bees constantly hovering over my potato salad, and the cold

(Continued on Page 7)

HOMECOMING 1990

August 4th & 5th

Looking forward to seeing YOU!
Bette Kendrick,
President, Alumni Association

. . . Or So It Seems

W. Earle Frazier
ACSW
Executive Director

One parent – mid-teen son – early-teen daughter – neighbors report loud, angry arguments and pass judgement on one or all without considering the stress all must be experiencing.

Mother works long hours to sustain the family and household. Children are unsupervised. Someone must do the housekeeping, grocery shopping, grass cutting, laundry, cooking, auto maintenance, etc., all of the minor chores and major tasks necessary to home life.

Small wonder that so many families break down. Help is available to see the family through the stress, but is seldom sought until the rupture occurs and the family is separated. We must find ways to enable them to seek help earlier when saving the family unit is more likely.

Earle Frazier

ANNUAL REPORT
FISCAL YEAR 1989

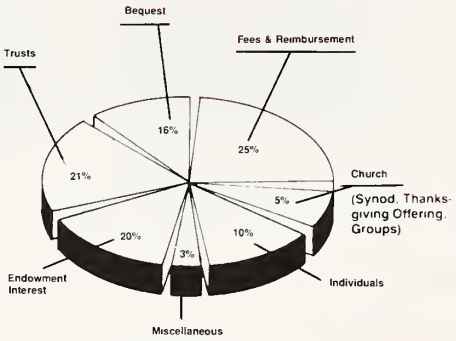

OPERATING INCOME $2,343,468

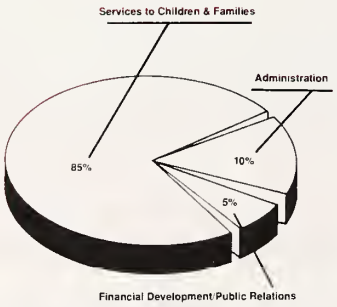

OPERATING EXPENDITURES $2,870,504

Endowment Value October 1, 1988 $8,127,456
Endowment Value September 30, 1989 $9,267,992
A copy of the Annual Audit is available for review in the main office.

SERVICES TO CHILDREN AND FAMILIES

Facility	Residential Services*	FCDC**	Agency Total
Intended Capacity	76	122	198
Applications/Inquiries	336	111	447
Number Admitted	109	48	157
Number Discharged	107	53	160
Total Served	173	170	343
Average number children per day	63.1	103	166.1
Total Days of Care	23,042	25,750	48,792
Average Length of Stay (months)	7.3	–	–

*Adolescent Center
Pre-Adolescent Center

**Family & Child Development Center

BOARD OF REGENTS

Rev. Warren C. Brannon ..... President
Mrs. Paul R. Jordan ..... Vice President
Rev. David Q. Garrison ..... Secretary

CLASS OF 1990:
Mr. Thomas R. Beard — Greensboro
Rev. Roger E. Horne — Wilmington
Mrs. Paul R. (Betty) Jordan — Raleigh
Mrs. W.B. (Aridella) King — Wilmington
Miss Mary Potts — Davidson
Mrs. Richard A. (Judy) Vinroot — Charlotte
Mrs. Carl S. (Melba) Wheeler — New Bern

CLASS OF 1991:
Rev. Warren C. Brannon — Burlington
Mr. J. Bynum Carter — Gastonia
Mrs. Forrest C. (Jo Ann M.) Freeman, Jr. — Charlotte
Mrs. John R. (Lila) Friday — Lincolnton
Rev. James H. Logan, Jr. — Charlotte
Mrs. Harold E. (Maie) Minnick — Black Mountain
Mr. Robert Dick — Denver

CLASS OF 1992:
Rev. David Q. Garrison — Chapel Hill
Miss Jane F. Latham — New Bern
Mrs. John L. (Betty) McCain — Wilson
Rev. Gary R. Califf — Asheville
Mr. Calvin W. Hood, Sr. — Zebulon
Rev. R.E. Cogswell — Charlotte

Directory of Services

Main Office
(704) 872-4157
Pre-School Center
(704) 872-7351
Pre-Adolescent Center
(704) 872-8158
Adolescent Center
(704) 873-1011

Barium Messenger

Published Tri-Monthly
by Barium Springs
Home for Children
Lisa S. Crater
Editor

Barium Springs Home for Children is owned and operated by the Presbyterian Synod of The Mid-Atlantic. Financial support is from gifts through individuals, investments, fees, business firms, Synod, and church groups.

CHARTING YOUR FINANCIAL COURSE

Seven Ways to Help Barium Springs Home for Children

Today, with ever-changing tax laws and a volatile economy, financial planning is no longer a luxury. It is a necessity. By establishing a program of planned giving to Barium Springs Home for Children you can arrange your assets to benefit you, your family, and a worthwhile charitable organization.

There are many different methods that may be used to accomplish your goal of supporting Barium Springs Home for Children. The following are some of the options available:

1. Annuity Trust – You may transfer cash, securities, or other property into an irrevocable trust and direct that a fixed annual amount be paid to you for as long as you live. At your death, the same amount may be paid to any surviving beneficiary with the principal of the trust bequeathed to Barium Springs Home for Children at their death.

2. Unitrust – This works in much the same way as an annuity trust with the exception of the amount of income you would receive. This amount would vary annually based upon a percentage of the trust's fair market value as determined each year.

3. Revocable Living Trust – You may not want to permanetly bequeath your assets to a trust. A revocable trust allows you to alter or revoke the trust based upon your personal desires. After the last beneficiaries death, the principal and income is gifted to Barium Springs Home for Children.

4. Pooled Income Fund – This is a variation of a basic trust. Your assets are pooled with other donors and your gift is assigned a number of units proportionate to its fair market value. The value of a unit will vary with the market value of the fund's assets. Your income is based on the number of units you hold and the performance of the fund during the year.

5. Charitable Gift Annuity – You may donate an asset to Barium Springs Home for Children and they in return, will pay you a fixed amount each year. The income you receive is determined by the value of the asset, your age, and the life expectancy of any other beneficiary. A deferred annuity is also available, which would allow you to receive income at a future date, such as your retirement.

6. Gift of Insurance – Barium Springs Home for Children is named either the owner or beneficiary of an insurance policy. This may be accomplished with an existing policy or a new policy may be purchased. Thus, for a relatively low cost, a significant benefit may be realized.

7. Wills and Bequests – If you want your wishes met and your estate distributed according to your desires, you must have a will. This instrument can include bequests to Barium Springs Home for Children as well as providing for your family.

Before committing to any of the above alternatives, please consult with your financial advisor to determine the best plan of your particular situation.

Our Director of Development, Mr. Reade Baker, can assist you. He is trained to provide guidance in these very important considerations. For more information or a personal visit about these and other ways you can help Barium Springs Home for Children, please feel free to call Mr. Baker at (704) 872-4157. Or send in the coupon below requesting information and/or a visit to:

Mr. Reade Baker, Director of Development
Barium Springs Home for Children
Post Office Box 1
Barium Springs, N.C. 28010

CLIP AND MAIL

Barium Springs Home for Children
Barium Springs, NC 28010

❑ I have already included Barium Springs in my will.
❑ I would welcome a visit.

Please send me a complimentary copy
❑ Giving for Income
❑ Giving Through Your Will
❑ How to make a Will That Works

Name _____

Address _____

City _____ State _____ Zip _____

Phone ( ) _____ Church _____

Comments _____

1989 GIFT SOCIETY MEMBERS

Since its founding nearly 100 years ago, Barium Springs has benefited from the generosity of thousands of Presbyterians and others whose gifts have helped sustain the Home's important ministry. Barium Springs has also benefited from the dedicated service of staff members and leaders who have devoted their lives to the loving nurture of those the Home has served.

Therefore, it is altogether appropriate to recognize the exceptional contributions of four individuals from Barium Springs' past by naming the Home's individual gift clubs in their honor. The four – Jethro Rumple, Joe Johnston, Rebekah Carpenter, and Buck Jackins – truly exemplify the loving, giving spirit that has sustained Barium Springs throughout its history.

Your gift to Barium Springs make you an active participant in its Christian ministry which exerts an enormous positive influence of the children, adolescents, and families served.

BUCK JACKINS SOCIETY

Miss Helen Abernethy
Mr. and Mrs. James Abernathy
Mr. and Mrs. Edward J. Agsten
Miss Lesta Albright
Mr. K. C. Allen
American Cyanamid Company
Mr. John Gordon Ammons
Mr. and Mrs. Eugene S. Arrowood
Mr. Hugh M. Arrowood
Mr. and Mrs. Robert L. Avinger, Jr.
Dr. Hilda H. Bailey
Mr. James W. Bailey
Mr. and Mrs. Horace Ball
Mr. and Mrs. Joseph E. Banner
Mr. M. Mason Barber, Jr.
Mr. and Mrs. James W. Barnette
Mrs. William H. Barnhardt
Mr. Bob Barrett
Mrs. Geraldine Bass
E. J. Batson
Mr. and Mrs. C. F. Baucom
Bealer Wholesale, Inc.
Mr. and Mrs. Edwin A. Bealer
Mr. Henry T. Bedsole
Mr. and Mrs. Felix O. Bell, Jr.
Mr. and Mrs. E. A. Bennett, Jr.
Mr. and Mrs. Robert E. Benner
Bernhardt Furniture
Mr. and Mrs. H. Penn Bernhardt
Mr. and Mrs. Sam L. Bernardo, Sr.
Mr. and Mrs. Charles P. Berryhill, Jr.
Mr. and Mrs. C. M. Berryhill
Mr. and Mrs. Norman Bisanar
Mr. and Mrs. Hugh A. Blackwell
Mrs. Mary J. Blair
Mr. James M. S. Blocker
Mr. and Mrs. Herbert L. Blue
Mrs. Miller M. Blue
Mr. and Mrs. Clarence J. Boardman, Jr.
Ms. Wilhelmina Boersma
Mr. Frank E. Boro
Miss Becky S. Bowden
Ms. Lucile J. Boyce
Mr. Dennis A. Boyette
Mr. and Mrs. William R. Bradley
Mr. and Mrs. James E. Branch
The Reverend Warren C. Brannon
Mr. W. W. Brawley
Dr. Marianne S. Breslin
Mr. William P. Burney
Dr. and Mrs. Thomas H. Byrnes, Jr.
Dr. Domingo E. Cabinum, Jr.
Mr. and Mrs. J. Philo Caldwell
Mr. L. M. Caldwell
Mrs. Annie H. Carr
Mr. and Mrs. Robert L. Carson, Sr.
Mrs. Addis P. Cates
Mr. George H. Cates
Mr. and Mrs. Wendel T. Chaffin
Mrs. Lucille B. Christian
Mr. and Mrs. J. B. Clapp
Mr. and Mrs. Ray C. Clendenin
Mr. James H. Cole
Mr. and Mrs. C. Wayne Collier
Mr. and Mrs. Glenn Lee Compton
Doctors Ralph and Evelyn Coonrad
Mr. and Mrs. William L. Corbin, Jr.
Mr. and Mrs. Ben C. Courts
The Reverend L. French Cowan
Mr. Donald R. Cox
Mr. and Mrs. L. B. Creath
Mr. and Mrs. O. A. Crenshaw, Jr.
Mr. and Mrs. William T. Crowder, Jr.
Mrs. Jean C. Cushman
Mr. Charles M. Davis, Jr.
Miss Elizabeth H. Davidson
Mr. and Mrs. Jack Davis
Dr. Rufus J. Davis
Dr. and Mrs. Philip C. Deaton
Mr. and Mrs. Steven G. Detter
Mrs. Earline V. Dixon
Mr. and Mrs. G. Lee Donaldson
Mrs. Ruth S. Dorrity
Mr. and Mrs. Edward H. Easley
Mr. and Mrs. David N. Edwards, Jr.
Mrs. Ruth W. Elkins
Mrs. Lucille W. Ellis
Mr. and Mrs. J. S. Evans
Mr. and Mrs. Norman Evans
Mr. and Mrs. William W. Faison
Mr. and Mrs. Samuel T. Favor
Mr. R. G. Finley
Dr. and Mrs. George W. Fisher
Mr. and Mrs. R. Bernice Fitch, Sr.
Mr. J. David Flowers
Dr. Steven R. Fore
Mr. and Mrs. Ben B. Fort
Mr. William L. Foster, Jr.
The M & J Foundation, Inc.
O. H. Rankin Foundation
Sullivan Foundation
A. E. Finley Foundation, Inc.
Mrs. H. H. Fowler
Mr. and Mrs. R. Amos Fowler
Mr. and Mrs. Forrest C. Freeman, Jr.
Mr. and Mrs. George "Cheek" Freeman
Mr. W. D. Freeze
Ms. Grace Brown Frizzelle
Mrs. Paul B. Fry
Ms. Mildred S. Furman
Mr. and Mrs. Jack S. Gerhart
Mrs. Francis Ghigo
Mrs. Peter Gilchrist, Jr.
Mr. and Mrs. Richard Gillespie
Mr. and Mrs. Robert C. Gilmore
Miss Eula E. Godwin
Mrs. Allan B. Graham
Mr. James A. Graham
Mrs. A. Dial Gray, Jr.
Mr. and Mrs. Hiram S. Greene, Jr.
Mr. and Mrs. David J. Griffin
Mr. Ira L. Griffin, Jr.
Mr. and Mrs. Troy T. Grogan
Mr. and Mrs. William P. Groseclose
Mr. Donald H. Grubb
Dr. and Mrs. J. U. Gunter
Mr. and Mrs. Price H. Gwynn, III
Mrs. J. A. Hager
Mr. and Mrs. Virgil D. Hager
Mr. and Mrs. Hugh M. Hall, Jr.
Ms. Lucille E. Hall
Mr. and Mrs. Victor C. Hall
Mr. and Mrs. Amos R. Hardy
Mr. and Mrs. James C. Harper, Jr.
Harrison-Wright Company, Inc.
Mr. Tom P. Harris
Mr. Claude B. Hart
Mrs. Hallie B. Hartman
Mrs. Jessie Rose Harvin
Mr. Carlos W. Heath, Jr.
Mr. and Mrs. G. F. Heberer
Mr. H. D. Hedrick
Mrs. B. A. Helsabeck
Mrs. Sanford F. Hendrix
Mr. and Mrs. John R. Hicks
Mr. John A. Higgins
Mr. J. Knox Hillman, Jr.
Mr. Steve Hines
Mr. and Mrs. Paul R. Hinkle
Mr. and Mrs. W. L. Hinshaw
Mr. and Mrs. Charles A. Hoffman
Mr. and Mrs. John E. Howard, Sr.
Mr. Charles F. Howell
Mr. and Mrs. Karl Hudson, Jr.
Mr. and Mrs. Joseph R. Huffstetler
Mr. and Mrs. Charles W. Hunt
Mr. and Mrs. Joseph L. Hunter
Mr. and Mrs. L. S. Inscoe, Jr.
Insurance Finance Company
Interstate Equip. Company
Mr. and Mrs. Howard B. Jackson
Mrs. Jeanne V. Jacob
Mr. and Mrs. Ernest L. Jenkins, Jr.
Mr. F. Gaither Jenkins
Mr. and Mrs. John L. Jennings
Mr. and Mrs. William G. Jennings, Jr.
Rev. and Mrs. William A. Johnson
Mrs. Lena Nash Johnston
Mr. Herman F. Jones, Sr.
Mr. Ray M. Joyner
Ms. Carlene Judy
Mr. and Mrs. J. Enoch Kearney
Dr. and Mrs. Donald S. Kellam, Jr.
Mr. and Mrs. Samuel R. Kellam
Miss Chloris Kellum
Mr. and Mrs. Wilfred M. Kenan
Mrs. Bette Adams Kendrick
Mr. and Mrs. Rodger B. Kennedy, Jr.
Mr. R. Barr Kennedy, III
Mr. R. D. Kerns
Mrs. Campbell R. King, Jr.
Mr. and Mrs. James A. King
Mr. and Mrs. Philip M. Kirk
Ms. Sibyl D. Kirkham
Mr. and Mrs. Russell B. Knox
Mr. and Mrs. David R. LaFar, III
Dr. and Mrs. Julian Lake
B & L Landscaping
Miss Jane F. Latham
Mr. and Mrs. J. Roy Lawing
Mr. William J. Leath
Mr. E. L. Lee
Mrs. T. A. Leeper
Mr. Julian Leet
Mr. and Mrs. R. T. LeGrand, Jr.
Mr. Jack Levine
Miss Elizabeth Lewis
Mr. and Mrs. George W. Lewis
Ms. Susan A. Lewis
Mr. Graham Littleton
Mr. Anthony Lord
Mr. David G. Lore
Lowe's Charitable & Educational Found.
Mr. N. B. Lowie
Mrs. Hildreth M. Luna
Dr. and Mrs. Fred H. Mabry, Jr.
Mr. and Mrs. Edward J. Mack
Mr. Hector Maclean
Mr. and Mrs. Don Maddox
Dr. and Mrs. James R. Markello
Ms. Lois R. Martin
Mr. and Mrs. Oliver V. Martin
Miss Trudy S. Mason
Mr. and Mrs. Robert L. Mattocks, II
Mrs. Lillian R. Mauney
Mr. and Mrs. Clyde O. McCall
Mrs. Lois M. McCallum
Mr. and Mrs. R. B. McConnell, Jr.
Mr. Reginald F. McCoy
Mr. George H. McDonald
Mr and Mrs. Henry T. McDuffie, Jr.
Mr. and Mrs. Robert W. McFayden
Mr. and Mrs. N. Hector McGeachy
Mr. Hilery H. McKay, Jr.
Mr. B. D. McKinnon
Dr. and Mrs. H. H. McKinnon, Jr.
Ms. Louise McKittrick
Dr. Richard A. McKinley
Mr. Lewis W. McLaughlin
Mr. J. D. McLeod
Mr. and Mrs. James Robert McLester
Miss Katie McLean
Mr. and Mrs. George F. McMillan
Mr. and Mrs. John F. McNair, III
Mr. and Mrs. William H. McNeill, Jr.
Dr. R. L. McWhorter
Mr. James B. Meacham
Mr. and Mrs. Oscar W. Miles
Mr. and Mrs. Douglas K. Miller
Dr. and Mrs. Michael R. Miller
Colonel and Mrs. Harold E. Minnick
Mr. and Mrs. Ralph G. Moffat
Mr. W. H. Monty
Mr. and Mrs. Jimmy H. Moore
Mrs. O. L. Moore
Mrs. Peter F. Moore
Mr. William B. Moore
Mr. Bruce J. Morgan
Mr. Edwin Cecil Morris
Mr. E. L. Morrison, Jr.
Mrs. Margaret B. Morris
Mr. and Mrs. Horace F. Motsinger
Mrs. William Muirhead
Mrs. Dorothy L. Mullins
Mr. Charles F. Myers, Jr.
Mr. and Mrs. Leo Myers
Ms. Lynn B. Myers
Mrs. Virginia H. Nave
Mr. Bob Navey
Mrs. Ruth Justice Nebus
Mr. and Mrs. Robert E. Nelson
Rev. and Mrs. Gerald L. Niece
Mr. and Mrs. Gunnar Nielsen
Mrs. Mabel Y. Nixon
Dr. and Mrs. Charles M. Norfleet, Jr.
Garland C. Norris Company
Mr. and Mrs. Guilford C. Oldham
Mr. and Mrs. David F. Olive
Mr. Lewis Orr
Mr. Otho A. Orr
Mrs. Miriam T. Panos
Mr. and Mrs. Charles T. Pappendick
Mr. and Mrs. Harry T. Paterson, III
Mrs. Lisabeth Todd Peacock
Mr. and Mrs. J. Norman Pease, Jr.
Mr. and Mrs. W. B. Pemberton
Dr. F. Elaine Penninger
Mrs. Glennie K. Perry
Mr. and Mrs. Fred C. Pharr
Mr. Robert L. Pharr
Dr. Kenneth R. Phillips
Miss Annie A. Pickard
Dr. George H. Pierson, Jr.
Mr. and Mrs. Joe Pierce
Ms. Marie L. Pierce
Mr. Ashmead Pringle Pipkin
Mr. and Mrs. Philip H. Pitts
Ms. Sara Louise Plaxco
Mr. and Mrs. Steven R. Plunkett
Mr. and Mrs. G. S. Poole
Mrs. Susan Rader Poole
Mr. William R. Pope
Miss Ruby E. Porter
Miss Mary C. Potts
Dr. and Mrs. Norris W. Preyer
Mr. and Mrs. William Y. Preyer, Jr.
Mr. and Mrs. Charles S. Puglia
Colonel and Mrs. Frank K. Purdy, Jr.
Mr. and Mrs. Borden R. Putnam, Jr.
Mr. and Mrs. Alex M. Query
Mr. and Mrs. G. T. Rabe, Jr.
Mr. and Mrs. John L. Randolph
Mrs. Elizabeth A. Reid
Dr. and Mrs. Frank R. Reynolds
Mr. Robert J. Reynolds
Mrs. Virginia N. Rhoades
Mr. J. Michael Richey
Ms. Mary E. Richardson
Mr. and Mrs. Russell H. Rich
Mr. and Mrs. R. Lee Ritchie, Sr.
Mr. and Mrs. George C. Robbins
Mr. and Mrs. Grayson M. Robbins
Mr. Charles P. Roberts, Jr.
Mr. and Mrs. James H. Robinson

(Continued on Page 5)

(Continued from Page 4)
Ms. LeeAnn Robinson
Mrs. Frank Rollins
Mrs. Virginia C. Royall
Ms. Esther K. Rusmisel
Mr. and Mrs. Harry Sadler, Jr.
Mr. and Mrs. Hansford Sams, Jr.
Mrs. W. B. Sams
Mr. and Mrs. James E. Sansing
Mrs. Ruth A. Schreiner
Mr. Paul W. Seal
Mr. and Mrs. Roger A. Shaffer
Mrs. Lillian W. Sharpe
Miss Marylee Sharpe
Dr. Frank S. Shaw
Mr. and Mrs. C. E. Shelby, Jr.
Miss Lake Shelton
Mr. and Mrs. Larry L. Shelton
Mr. and Mrs. W. A. Sherrill
Mr. Robert H. Short
Mr. and Mrs. Russell H. Shouse
Mr. and Mrs. Robert F. Simon
Mr. and Mrs. James W. Simpson
Mr. and Mrs. Merlin C. Simpson
Mr. Ronald R.Sinclair
Mr. and Mrs. Fred Slane, Jr.
Mr. Forrest H. Sloan
Mr. and Mrs. Clark W. Smith
Ms. Mildred K. Smith
Mr. and Mrs. Samuel W. Smith
Mr. and Mrs. Stewart H. Smith
Stegall Smoked Turkey, Inc.
Mr. and Mrs. Wilber H. Snipes
Mr. M. L. Speck
Mr. and Mrs. Walter Barry Spicer
Mrs. Eli B. Springs, Sr.
Mr. Jonathan W. Spruill
Mr. and Mrs. Flake F. Steele, Jr.
Mr. W. P. Steele
Mrs. Kathleen R. Stevens
Mr. and Mrs. Lester F. Stevens, Sr.
Ms. Betty F. Stiles
Mr. Durward T. Stokes
Mr. and Mrs. Raymond H. Stone, Jr.
Mr. and Mrs. Robert Lee Stowe, III
Mr. and Mrs. William W. Stowe
Mr. and Mrs. George G. Stumpf
The Reverend Bert Styles
Mrs. Ruby H. Sugg
Mr. John T. Sullivan, Jr.
Mr. and Mrs. John P. Swanson, Jr.
Mrs. Edith L. Sykes
Mr. and Mrs. Vance L. Sykes
Miss Helen F. Taylor
Mr. and Mrs. John R. Taylor
Mrs. J. W. Temple
Mr. and Mrs. J. R. Thompson
Mrs. Betty B. Todd
Mr. and Mrs. Joseph H. Todd
Mr. Henry L. Troutman
Ms. Ruth H. Tyson
Mrs. Martha Z. Ulmer
Mrs. Florence B. Vance
Mr. and Mrs. James H. Vanderweide
Mr. William J. Vanderlip
Mr. and Mrs. Lewis M. Vickery
Mr. B. Thomas Ward, Jr.
Mr. and Mrs. Harvey Watson
Mr. and Mrs. W. M. Watson
Ms. Ellen N. Weathers
Mr. and Mrs. Samuel G. Weir
Mrs. Katharine Van B. Weisiger
Mr. and Mrs. Wilfred Wells
Mr. Carl R. Wesselhoft
Mrs. Carl S. Wheeler
Mrs. Cynthia Pharr Whiting
Mrs. James A. White
Mr. and Mrs. Owen H. Whitfield
Mr. Sydnor M. White
Mr. and Mrs. T. M. Whittington, Jr.
Mrs. Henry T. Wilcox
Mr. and Mrs. Howard Wilkinson
Mrs. J. Lauer Williams
Mr. June S. Williams
Dr. and Mrs. Paul F. Williams
Mr. and Mrs. E. H. Williamson, Jr.
Mrs. Ellen Ramsey Wilson
Ms. Jacqueline A. Wilson
Mr. and Mrs. Ronald E. Wilson
Mr. and Mrs. Harry E. Wimbish
Mr. and Mrs. Harvey J. Woltman
Mr. Franklin Woodruff, Jr.
Mrs. Nancy T. Wood
Ms. Hazel A. Work
Mr. Donald A. Worsley
Mrs. Grady Wright
Mrs. Nancy Harden Wright
Mr. Richard G. Wright
Mrs. Madeline H. Wyman
Mr. and Mrs. Lamar L. Young
Mr. and Mrs. Edward R. Zane, Jr.
Mrs. Charles E. Zedaker, Jr.

REBEKAH CARPENTER SOCIETY

Allen Mac, Inc.
Mr. and Mrs. Frank A. Aten
Mr. and Mrs. David E. Barnes
Mr. and Mrs. Carl A. Boggs, Jr.
Mr. T. B. Browne
Dr. and Mrs. J. Gillum Burke
Mr. and Mrs. C. W. Cain, Jr.
Mr. and Mrs. Warren Caldwell
Mrs. William F. Canny
Mr. and Mrs. Earl W. Clark
Mr. and Mrs. Keith D. Clark, Sr.
Dr. Thomas F. Clark
Miss Martha W. Davis
Mr. and Mrs. E. R. Dimmette, Jr.
Mr. William W. Eaton
Mr. Douglas M. Faris
J. F. Hurley Foundation
Mr. and Mrs. Charles D. Francis, Jr.
Mr. and Mrs. W. Earle Frazier
Honorable & Mrs. John R. Friday
Mr. and Mrs. Marcus A. Garriss
Miss Susan Love Glenn
Mr. David B. Hagan
Mr. William Hardin
Mr. George Watts Hill
Mrs. Caldwell G. Hoerter
Mr. and Mrs. James H. Hogg
Mrs. Lois C. Howard
Mr. and Mrs. Rufus H. Hunter
Mr. and Mrs. James B. Jasmin
Mr. Charles Wm. Jennings, Jr.
Mr. and Mrs. Dalma Lee Jessup
Mr. Ralph W. Ketner
Mrs. J. D. Lamm
Ms. Rubye W. Lankford
Mr. and Mrs. William B. Leverton
Dr. and Mrs. Thomas H. Lineberger
Mr. and Mrs. Rufus A. Long
Mr. and Mrs. John C. Mason, III
Mr. and Mrs. R. M. Mauldin, Jr.
Mr. and Mrs. Robert Cecil McAdams
Dr. and Mrs. John L. McCain
Mr. and Mrs. John B. Merritt, Jr.
Mr. and Mrs. Joseph H. Mitchiner
Mrs. Elsie Nance
Miss Nancy Nickels
Mr. Lawton H. Nisbet
Mr. and Mrs. William M. Orr, Jr.
Mr. and Mrs. Elvin D. Pease
Mr. E. E. Phillips, Jr.
Mrs. Laura C. Phillips
Mr. and Mrs. Philip E. Platter
Ms. Margie Presley
Price, Dulaney & Company
Production Tool & Die Co., Inc.
Mr. and Mrs. J. W. Purdie, Jr.
Mrs. Marguerite M. Rabe
Mr. and Mrs. Henry Rankin, Jr.
Mrs. Augustus S. Rose
Howard Johnson Service Center
Mr. and Mrs. Jack Shotsberger
Mrs. Irene Fort Smith
Mr. Charles H. Spain
Mr. and Mrs. Alston W. Stafford, Jr.
Mrs. Dorothy K. Sudderth
Mr. Jack G. Suddreth
Dr. A. Frank Thompson, Jr.
Mr. and Mrs. Hartford Tweed
Mr. and Mrs. Claude U. Voils, Jr.
Mr. and Mrs. Worth G. Watkins
Mr. Joseph Allen Wearn
Mr. and Mrs. Robert N. Wesley
Mr. and Mrs. S. Bruce Wingate
Mr. and Mrs. Jerry K. Young, Jr.

JOE JOHNSTON SOCIETY

Miss Lelia M. Alexander
Mrs. V. G. Beach
Mrs. Mary B. Billman
Mrs. Gala N. Blue
Mr. and Mrs. Mack P. Brown
Mr. and Mrs. Fred A. Brumley
Mr. Charles C. Byerly
Mr. and Mrs. David Belk Cannon
Mr. Cooper D. Cass
Dr. and Mrs. John H. Caughran
Mr. and Mrs. Rick Claybrook
Ms. Shirley Coleman
Mr. and Mrs. Webb Durham
Mr. and Mrs. D. M. Faircloth
Broyhill Family Foundation, Inc.
Robert Lee Stowe Jr. Foundation, Inc.
Mr. and Mrs. A. Broadus Hamilton
Mr. and Mrs. Harmon M. Lee
Mr. and Mrs. Joseph A. Mahaffey
Mrs. Tabitha H. McEachern
Mrs. Lucille B. Nance
NCNB Corporation Charities
PYA/Monarch, Inc.
Mr. W. N. Reynolds, II
Mr. and Mrs. Monroe H. Ridenhour, III
Mr. Robert H. Shepherd
Mr. J. F. Snipes
Mr. John A. Taylor, Jr.
Taylor Oil Company
Mrs. Hazel N. Thomas
Mr. Thomas C. Williams

JETHRO RUMPLE SOCIETY

Mr. and Mrs. James Howerton Alexander
Mr. and Mrs. Giles Randolph Babcock
Mr. and Mrs. James H. Baird
Miss Nell Barnhardt
Mr. and Mrs. Michael J. Bruce
Mr. and Mrs. J. Bynum Carter
Mr. Terry G. Coble
Mr. and Mrs. G. Harrill Coppala
Mrs. Sarah E. Darnall
Mr. Robert L. Dick
North Carolina Foam Industries Inc.
Paul B. Porter Foundation
Robert and Sadie Anderson Foundation
Alexander Worth McAlister Foundation
Wilson Foundation
Dr. and Mrs. Milton J. Gaskill, Jr.
P. C. Godfrey, Inc.
Mr. and Mrs. William C. Griffin, Jr.
Frank Hall Trust
Mr. and Mrs. C. M. Harris
Mr. and Mrs. Lawrence McN. Johnson
Mr. and Mrs. Elmer S. Kendrick
Mr. and Mrs. James A. King
Mr. and Mrs. William B. King
Mrs. Mary H. Leggett
Mr. Edward R. Lowry
Dr. and Mrs. Lewis H. Nelson, III
Mrs. Philip G. Padgett
Mr. and Mrs. Robert A. Plyler, Jr.
Mr. A. Alex Porter
Dr. Mary Poteat
Public Service Company of NC, Inc.
Mr. and Mrs. W. F. Sample, Jr.
Mrs. Arlyn Sheldon
Mr. and Mrs. James Reid Simpson, II
Mr. and Mrs. Genrik S. Sirvis
Mr. Thomas H. Sloan
Ms. Emily W. Turner
Ms. Anne B. Wilgus

Pen & Ink Drawings of the Original Buildings of Barium Springs Home for Children

Clip Out Form & Mail To Order

To Order: Fill out form below: send with check or money order before May 31, 1990 to Barium Springs Home For Children, P.O. Box 1, Barium Springs, NC 28010.

The original Little Joe's Church

INDIVIDUAL PRINTS - 10 x 14 $10 each

NAME	QUANTITY
1. Alexander Building (Shoe Shop)	_____
2. Annie Louise Cottage	_____
3. Elementary School (New School)	_____
4. Howard Cottage	_____
5. Jennie Gilmer Cottage	_____
6. Lee's Cottage	_____
7. Little Joe's Presbyterian Church	_____
8. Lottie Walker Woman's Building	_____
9. McNair (Old School Building)	_____
10. Rumple Hall (Dining Hall)	_____
11. Sprunt Infirmary	_____
12. Stowe Baby Cottage	_____
13. Synod's Cottage	_____
14. Boyd Cottage	_____
15. Burrough Office Building	_____
16. Oakland Superintendent's Home	_____
17. Round Knob	_____

SET OF 17 PRINTS; $99.95 per set
8 1/2 x 11 No. of Sets _____

BOX OF 17 NOTE CARDS, ENVS.
$5.25 Per Box No. of Boxes _____
(One print of each building per box)

18 x 22 Collage of all 17 buildings
$25 Per Print No. of Prints _____

Total Amount Enclosed _____

Name _____
Address _____
City _____ St. _____
Zip Code _____

Orders cannot be filled unless they are prepaid. Orders not picked up at Homecoming will be mailed shortly thereafter.

CANNON FUNDS BRING CHEER

(Continued from Page 1)

The Family and Child Development Center had a Christmas Open House so children could bring their parents to see all the decorations they made for their classrooms. Each child received an individual gift delivered by Santa Claus. Some of the funds were also used to buy materials which the children will enjoy all year.

In addition to these activities and gifts, the three programs got together and set aside some of their monies to buy things that children from all three programs could use, such as a video camera, picnic tables for the area around the pond on campus, and a new air conditioner for the "Hub", an area in the basement of the gym that has recently been rennovated for the children to use for indoor activities and parties.

Pre-Ad. Center children making jewelry as Christmas gifts.

Decorating a live tree with edible ornaments for the birds.

BARIUM ALUMNI NEWS

Mr. Jon Leroy Sossamon died in Bryson City, N.C., on Oct. 26, 1989. he was the son of Mr. and Mrs. Leroy Sossamon, both of whom were teachers at Barium Springs in the 1930's. The teacher, Leroy Sossamon, wrote poetry and had several books of poetry published and brought them to Homecoming one year.

Alumni Vance Smith, Jr., of Statesville, died November 19, 1989 at his home.

Mr. Smith was retired from the shipping department of the JC Penny Distribution Company. During World War II he served in the 36th Infantry Division and was awarded two Purple Hearts and a Bronze Star for bravery while serving in the Italian Campaign.

Mr. Smith is survived by his wife, Helen Moore Smith; one son, Michael Smith of Charlotte; one daughter, Mrs. Shelley S. Danon of Van Nuys, CA; one brother, Melvin Smith of Kenansville; three sisters, Mrs. Gertrude Welborn and Mrs. Flora Mae Dunlap of High Point, and Mrs. Lillie Belle Dorton of Pinellas Park, FL; and three grandchildren.

He was preceded in death by two sisters, Mrs. Elmeree McCrimmon and Mrs. Laura Boro.

Mr. J. David Flowers, Class of 1939, retired from Harrelson Ford, Inc. in Charlotte on July 15, 1989. Alumni can write to him at his home: 5630 Kingsgate Place, #K, Charlotte, N.C. 28226-4210.

Mrs. Louise Russell Loflin, Class of 1939, died of cancer on November 17, 1989 in Fayetteville, N.C.

Mrs. Loflin's son, James Russell, said that his mother had many fond memories of Barium Springs and had expressed desire on several occasions to return, especially at Homecoming, but never had.

Mr. Milton J. Gaskill, Class of 1936, died of cancer on November 30, 1989, in Raleigh, N.C. according to Alumnus Charles Gallyon. He is survived by his wife, Lillian Gaskill.

Mr. Gaskill's family has asked that in lieu of flowers, contributions be made to the Milton J. Gaskill Memorial Endowment Fund at Barium Springs Home for Children.

Mr. Donald Ray Bolton, Class of 1943, died December 12, 1989, in Statesville, N.C. he had been ill for three weeks.

In 1946, Mr. Bolton married the former Mary Lucille Sherrill, who preceided him in death on Sept. 15, 1985. He was retired as a salesman for Sherrill Machine Company.

Surviving him are two sons, Donald Ray Bolton, Jr., of Cleveland; and Dean Sherrill Bolton, of Mooresville; one daughter, Miss Mary Lou Bolton of the home; one sister, Mrs. Elease B. Cook, of Wadesboro; and four half-sisters, Mrs. Mavis B. Carroll, Mrs. Myrtle B. Cook, Mrs. Margie B. Ham and Mrs. Nellie B. Jordan, all of Delco.

SLIDE SHOW AVAILABLE

The 12-minute Barium Springs Home for Children slide-show is available to church groups, or other interested groups, on request.

A member of the staff will gladly come to your church or organization to discuss the Home's activities and answer any questions.

Call Reade Baker, Director of Development, at 704/872-4157 to schedule a presentation at your Sunday night suppers, meetings of the Presbyterian Women and Men's Bible Classes, Sunday School classes, etc. You need to see this ministry in action to fully understand its service to families and children in need.

ALUMNI SON GIVES THANKS FOR BARIUM

(Continued from Page 1)
lemonade which was kept in a huge ceramic pot over by the dessert table. I rode my first Model T at one of these gatherings, kissed my first girl, and learned my first lessons about how friends should keep in touch after childhood.

My sisters and I have our own families now, so because of busy schedules and other seemingly important obligations, we got out of the habit of going back to Homecoming at Barium with dad. This year, they invited me to preach at the 11 A.M. worship service and I was honored to be asked.

Looking over the aging crowd and realizing that these childhood friends of my father had grandchildren of their own now, I thought about all the Homecomings I'd attended in the past, and wondered where all my friends were, and what they were doing with their lives. But even more than this, I thought about the church, and how my own denomination has been ministering to young people at the Nazareth Children's Home for decades, and how other denominations built similar homes over the years in order to love and raise children who'd received nothing but bad breaks over the course of what should have been the happiest years of their lives.

Late in the afternoon before returning home, I watched my father sitting in a chair going over some old and worn high school annuals from the 1930's with his grandson. Boy and man stared intently at each photo, and laughed at the clothing and the leather helmets worn by the football team. The youngest of this pair got a kick out of reading scores in 1936 and 1937 when Lexington beat Barium Springs in football two years in a row. The oldest of the pair got a kick out of pointing to a picture of himself taken when he was the same age as his grandson is now.

Going back to Homecoming at Barium gave me a renewed sense of appreciation for churches and individuals who made homes like this possible. Had this particular home not existed when my grandfather Nathan Andrew died, I don't know what would have happened to my dad. So thanks Lord, for this place...which is sacred to my father, and remains special to me as well. And thanks for homes like it everywhere, where people believe children are not only worth saving, but worth loving too.

Reprinted from the Lexington Dispatch with permission from the author, the Reverend Lee Jessup, pastor of the First Reformed United Church of Christ in Lexington. Rev. Jessup is the son of Barium Alumnus Dalma Lee Jessup, Class of 1939.

WISH LIST

Beginning with this issue, the editor of the Barium Messenger would like to introduce The "New Gift" Wish List. The Wish List will appear in each issue of the Messenger and will contain a list of items that are always in short supply at Bariurn Springs Home for Children.

If you are interested in purchasing any of these items **new,** and donating them for the children, call or write to: Mr. Reade Baker, Director of Development, Post Office Box 1, Barium Springs, N.C. 28010-0001, area code 704/872-4157.

We are always needing **new:**

- Twin size sheets, pillows and blankets
- Winter coats and gloves for ages 10 to 20
- Clothes (to fit boys or girls, ages 10 to 20)
- Heavy bottom cookware sets
- Sets of dinnerware, glasses, or stainless steel flatware
- Dish towels
- Kitchen canister sets

1989 CORPORATE SPONSOR CLUB MEMBERS

During the 1989 calendar year Barium Springs Home for Children gratefully received donations totaling $10,750 from the following Corporate Sponsor Members:

North Carolina Foam Industries
North Carolina National Bank (NCNB) – Troutman Branch
P.C. Godfrey Inc.
Public Service Company of North Carolina
PYA Monarch, Inc.
Taylor Oil Company

TEACHER WINS GRANT

Joyce Shepard, teacher for Goodman cottage at the Adolescent Center School, was one of four Iredell County teachers, chosen from 94 applicants, to win a $400 grant from the First American Savings Bank for use in a special teaching project this year.

A local newspaper article challenged teachers to submit an idea for a field trip or project that they would like to do for their children, but didn't have the money available to cover expenses. A panel of local citizens judged the projects and selected four.

Joyce teaches English, biology and physical education at the Adolescent Center School, and plans to use the grant to create a science lab there.

She explained in her letter requesting the grant that the school recently received its first up-to-date biology books, but lacks a lab and basic equipment. New books are very expensive and the school can really only afford to update texts for one subject at a time during each fiscal year. Joyce felt that since the students now have updated material to learn from, they also needed the proper equipment to test out what they've learned.

Joyce teaching a class.

Orders have already been placed for test tubes and racks, prepared slides, measuring equipment and a new microscope for the lab. Joyce, and Deborah Ramseur, also a biology teacher for the Adolescent Center, will be able to use the new lab and equipment to help their students learn more about biology through experiments and demonstrations.

The lab will be a wonderful learning place for the children of the Adolescent Center school for years to come, thanks to Joyce's initiative and effort.

STAFF INVOLVED IN IMPROVING CHILD CARE

A part of Barium Springs Home for Children's Statement of Purpose is for agency and staff to be involved with training, outside agencies, and professional organizations to the benefit of the child care field, the Home and staff, and the children and their families.

Agency membership and staff involvement in organizations such as the National Association of Homes for Children (NAHC), the North Carolina Child Care Association (NCCCA), the North Carolina Day Care Association (NCDCA), or the Iredell County Day Care Association (ICDCA), allow learning and sharing with other child care agencies on a national, state and local level.

NAHC

The NAHC was formed in April of 1975 to give residential child care agencies a national organization through which to influence public policy in the best interests of the care and development of children.

Barium Springs Home for Children is a member agency of the NAHC and recently had two employees elected to committees.

Executive Director Earle Frazier is the southern regional representative to NAHC's Membership Committee. The purpose of this committee is to solicit and cultivate new members for the Association through its eight representatives from different regions of the country.

Barium's Campus Administrator Rochelle Haimes is a member of the Standards and Ethics Committee. The purpose of this committee is to serve as a Liason to the Accreditation process, to monitor the standards for accreditation, and to mediate any concerns and conflicts between member agencies and the Council On Accreditation (COA) or the Board of the NAHC.

NCCCA

The NCCCA unites its 26 voluntary not-for-profit child care agencies in their efforts to improve services and care for children, to improve the skills of child care professionals, to speak collectively regarding child welfare issues, and to develop material and human resources necessary to provide quality services.

BSHC is a charter member agency of the NCCCA and recently had 6 employees appointed to various committees.

Earle Frazier is Chair of the Nominating Committee, which selects nominees for annually-appointed offices.

Rochelle Haimes was appointed to a two-year term on the Awards Committee. This committee implements plans for annually recognizing outstanding individuals in the member agencies.

Abe Wilkinson, Director of the Adolescent Center, has been appointed Chair of the Education Liason Committee, which is responsible for keeping abreast of and informing member agencies about legislation, regulations, and funding issues that might affect the educational programs of member agencies.

Bruce Steadman, Assistant Director at the Adolescent Center, was appointed a two-year term on the DHR (Department of Human Resources) Liason Committee. This committee keeps abreast of and informs member agencies about changes in governmental funding, minimum standards, licensing procedures and other matters affecting child care agencies through contacts in the N.C. DHR and other governmental agencies affecting child care services.

Greg Samuels, Cottage Coordinator for Cannon Cottage in the Pre-Adolescent Center, was appointed to a two-year term on the Program Committee. The NCCCA sponsors an annual training conference in May at Camp Caraway. The Program committee recommends workshops, agenda, budget, and personnel, and implements those plans once they are approved by the NCCCA Executive Committee.

Miriam Johnson, Director of the Pre-Adolescent Center, was appointed a two-year term on the Research Committee. This committee identifys and informs member agencies about practice-oriented research, research projects, or gaps in research in relation to the child care field.

NCDCA

The NCDCA was created to unite day care centers across the state in an effort to influence legislature, increase staff knowledge of child development, and improve the quality of day care that children and families receive.

Fran Oliver, Director of the Family and Child Development Center, is a member of the NCDCA and was recently appointed as its Treasurer.

Oliver is also Vice President of the Iredell County Day Care Association (CDCA) and will be serving as President next year. Kim Mitcham, Secretary at the FCDC, is serving her second term as Treasurer for the ICDCA.

All of these organizations offer valuable training and information to their members which will sharpen agency purpose and improve staff performance, which in turn will provide better services to the children and families of North Carolina.

Barium Springs is proud that many of our employees are providing leadership to a variety of local, state, and national organizations for the good of children and families.

1989 BEQUESTS

During the 1989 calendar year Barium Springs Home for Children gratefully received bequests totaling $272,118 from the Estates of the following generous donors:

Vera W. Barkley – Boonton, NJ
Dona P. Clark – Burlington, NC
Kate Mae Bird – Marion, NC
Mary E. Bright – Elizabeth City, NC
Rachel M. Cathcart – Raleigh, NC
Hannie L. Cowan – Morganton, NC
Robert D. Croom, Jr. – Maxton, NC
Frances A. Eissing – Old Fort, NC
Lula P. Hill – Miami, FL
Roy E. Leary – Edenton, NC
Lena C. Lewis – Wilmington, NC
Annie E. McConkey – Tarboro, NC
Charles A. McNeill – Catawba, NC
Mary McKay Offman – Greensboro, NC
Mary Poteat – Marion, NC
Robert Barton Rose – Goldsboro, NC
Carolyn M. Sayre – Statesville, NC
Winfred B. Stevenson – Rocky Mount, NC
Ellen M. Walden – Lumberton, NC

MEMORIAL GIFTS: A Way To Say You Care

Do you have a friend or loved one you wish to remember in a special way? Barium Springs Home for Children can help you honor that certain person through our Memorial and Remembrance Program.

The program is a valuable source of income to help meet operating expenses. At the same time, it is a thoughtful way to say to a friend, relative or bereaved family that you care.

HERE IS HOW IT WORKS:

MEMORIAL GIFTS are acknowledged immediately by a personal card to the bereaved family. No mention is made of the gift amount. Many find this "living memorial" more meaningful than sending flowers.

REMEMBRANCE GIFTS may be sent in honor of a birth, birthday, anniversary, graduation, illness, recovery or occasions such as Mother's Day or Father's Day. They are promptly acknowledged. The amount is not mentioned.

OCTOBER MEMORIALS

Honorable Hugh Alexander, Kannapolis
Mr. and Mrs. L. H. Fountain
Mrs. William Andrews, Sr., Greensboro
Mrs. David Reid McNeill
Mrs. Greta Madden Arnold
Mrs. J. Laird Jacob
Mrs. Viva J. Ashley, Rowland
Mrs. V. G. Beach
Ms. Ella Turner Atkins, Lillington
Mrs. Joe Caviness and Edith Ann Caviness
Mr. Cloyd Luther Austin, High Point
Lois and Jim Hogg
Mr. H. P. "Red" Autrey, Charlotte
Wad's, Inc.
The Drum Restaurant
Mrs. Helen R. Autry
Ms. Mary M. Commander
Mr. J. E. Hankins, Jr.
Mrs. Lena Nash Johnston
Ms. Beverly M. Kocak
Mrs. R. N. Aycock, Sr., Charlotte
Eleanor and Dack Brinkley
Mrs. Robert C. Bardin, Wilson
Mr. and Mrs. J. W. Walton, Jr.
Mr. William Jackson Batson, Sr., Hampstead
Miss Elizabeth N. Sidbury
Mr. John Franklin Bivens, Sr., High Point
Mrs. Lois Grier Hogg
Mrs. Lyn (Lee Newby) Bond, Jr., Charlotte
Mrs. Eli B. Springs, Sr.
Miss Elizabeth Boone, Charlotte
Mrs. Lois Elizabeth Wolfe
Mrs. Walter (Laura Smith) Boro (Alumni), Statesville
Mr. and Mrs. Robert J. Albert
Mrs. Gale W. Cortelyou
Ms. Aileen F. Kaplan
Newsday Chapel
Mr. Eddie Bowler, Raleigh
Mrs. Ann F. Tyler
Virginia Boyce, Gastonia
Mrs. W. A. Daniel
Mr. Harry Morgan Boyd, Charlotte
Mr. Troy Topper
Mr. and Mrs. Hugh H. Cochrane
Doctor and Mrs. Thomas H. Lineberger
Mr. and Mrs. R. M. Mauldin, Jr.
Mrs. Ollie Branson, Sanford
Jack and Hazel Davis
Roberta Love Brower
Judge and Mrs. John R. Friday
General A. R. Brunelli, Virginia Beach, VA
Rear Admiral and Mrs. William A. Moffett
Mr. Earl Bullock, Fairmont
Mrs. V. G. Beach
Mr. Francis Earl Campbell, Hamlet
Jack and Hazel Davis
Mr. Marion A. Clark, Fayetteville
Mrs. Carl (Virginia) Marsh
Mrs. Lola Collins, Clinton
Mr. and Mrs. Eugene Bryan Carr
Mr. Richard Cooke, Jr., Norfolk, VA
Rear Admiral and Mrs. William A. Moffett
Bernard Coppala
Mr. and Mrs. Robert M. Coppala
Ms. Louise Corbette, La Grange
Mrs. Serena L. Smith
Mr. W. E. Corum, High Point
Lois and Jim Hogg
Mr. W. A. Crowell, Davidson
Margaret and Bill Anderson
Mr. Robert E. Dew, Wilson
Mr. W. E. Smith, Jr.
Mr. Miles McPherson Fitch, Sr., Wilmington
Katherine and Bernice Fitch
Ms. Martha L. Fountain, Tarboro
Presbyterian Women/William & Mary Hart Church
Mrs. Morris (Alice Leinster) Freeman, Statesville
Mrs. Ruth Freeman Jordan
Mrs. J. A. (Rose) Gardner, Charlotte
Doctor and Mrs. Ralph B. Campbell
Mr. William Ross Gehrke, Luverne, MN
Ms. Hilda McNeely
Mrs. Minnie Reynolds Graham, Cameron
Ms. Virginia Graham
Mr. John L. Green, Jr., Charlotte
Miss Lelia M. Alexander
Mrs. William S. (Malvena Alexander) Greene, Charlotte
Miss Lelia M. Alexander
Mr. Ricky Eugene Greenwood, Jr., Raleigh
NCSU Student Government
Mr. Harry Glenroy Grier, Gastonia
Lois and Jim Hogg
Mr. Dwight Jordan Ham, Atlanta, GA
Fla and Helen Marks
Mr. Broadus Hamilton, III, Hickory
Parents
Dr. W. E. Harris, Milledgeville, GA
Mrs. Marie Phillips Monroe
Mrs. Alice Herring, Wilson
Doctor and Mrs. Philip T. Howerton
Ms. Kathleen Hester, Raeford
Palestine Presbyterian Church
Mr. and Mrs. Monroe Capps
Mrs. Robert B. (Sarah Holton) Hicks, High Point
Lois and Jim Hogg
Mrs. Inez Campbell Howard, Sanford
Mrs. Rexine Kelly Lloyd
Mrs. Shirley Jackson, Henderson
Mr. and Mrs. James W. Grissom
Lt. Col. W. T. Johnson, Fayetteville
Jack and Hazel Davis
Mr. Jord Jordan, Jr., Lake Wylie, SC
Mr. and Mrs. R. M. Mauldin, Jr.
Mr. George W. Killebrew, High Point
Lois and Jim Hogg
Mrs. Dora Leonard King, High Point
Lois and Jim Hogg
Miss Isabel Kinsey, Baltimore, MD
Mr. and Mrs. W. C. Mills
Mrs. Mary Ritter Lewis, West End
Mrs. Helen W. Wilson
Mrs. Archibald C. (Lillian Evans) Lineberger, Belmont
Mrs. Eli B. Springs, Sr.
Mrs. William R. (Charlotte Clark) Locke, Asheville
Mr. and Mrs. James H. Hogg
Mr. L. Vincent Lowe, Wilson
Ms. Lynn B. Myers
Mrs. Pollie MacMillan Markey, Charlotte
Harold and Helen Earnhardt
Mrs. Bessie Edwards Holland
Charles and Charlotte Kirby
The Gladys J. Locke Family
Mr. and Mrs. Ron W. Morris
Mr. and Mrs. Edward T. Taylor
Mrs. T. B. Marlin, Kannapolis
Mrs. Marian S. Jolley
Mrs. Myrtle M. Patterson
Mr. Charles D. McAllister, Pinehurst
Mrs. George E. Matthews, Jr.
Mrs. S. A. McConkey, Tarboro
Mrs. W. S. Babcock
Mr. Guy F. McCormick, Fairmont
Mrs. V. G. Beach
Mr. Cullen M. McCoy, Norfolk, VA
Rear Admiral and Mrs. William A. Moffett
Mr. W. Knox McDonald, Fayetteville
Jack and Hazel Davis
Mr. Neill Eugene McDonald, Fayetteville
Ruby and Emory Barwick
Mrs. Willie Rush McDonald, Biscoe
Mrs. V. G. Beach
Mr. Robert McFadyen, Fayetteville
Hazel and Jack Davis
Mr. Wilson Thomas McGuirt, Lumberton
Mrs. V. G. Beach
Mr. Doyle McMichaels
Mr. and Mrs. Jay B. Owens
Mr. Kenneth W. McNeill, Raeford
Mr. and Mrs. Hugh A. Gardner
Mr. and Mrs. Frank M. Miller, Bethlehem, PA
Mrs. Dorothy M. Cornwell
Mrs. Carroll (Oretha) Miller, Belmont
Mrs. Myrtle B. Dickson
Mr. Brooks Moore, Memphis, TN
Jack and Hazel Davis
Ms. Mary Love Moore
Judge and Mrs. John R. Friday
Mrs. Carl (Julia B.) Moritz, Mount Airy
Mr. and Mrs. A. J. Garner
Mr. Gordon Mustin, Williamsburg, VA
Rear Admiral and Mrs. William A. Moffett
Mr. Joe S. Polk, Columbia, SC
Anne, Catherine and Cren Crenshaw
Tommy Lee Presley, Carthage
Ms. Margie Presley
Mrs. Lester (Mary Query) Ranson, Charlotte
Mrs. Sarah Page Covington
Mr. and Mrs. George W. Fields
Mrs. Nat K. (Allie) Reiney, Roswell, GA
Mr. Hugh M. Arrowood
Omie Curtis Rettig, Morganton
Mr. and Mrs. Henry R. Callahan
Mrs. Margaret Porter Richardson, Clarkton
Mrs. Ruth W. Elkins
Mrs. B. B. (Emma Lou Lafferty) Shaw, Burlington
Mrs. Charles Barrier
W. S. Shepherd, Jr., Winston-Salem
Mr. Robert H. Shepherd
Mrs. Peggy Shoughrue, Bernardston, MA
Mrs. Alma E. Paris
Mr. William A. Shuford, Charlotte
Miss Lelia M. Alexander
Dr. Joseph P. Smith
John and Rachel Rotella
Mr. Robert Moore Smith, Charlotte
The Peaseley Family
Mrs. Jessie M. Speegle, Fayetteville
Jack and Hazel Davis
Mrs. George E. Matthews, Jr.
Mr. Stanfield Stach, Houston, TX
Mrs. Phil Jackson
Mr. Jamie A. Stevens, Lumberton
Mr. and Mrs. James A. McBryde
Mrs. Richard E. (Dorathy Dotger) Thigpen, Charlotte
Mr. and Mrs. R. M. Mauldin, Jr.
Mr. Lacy O. Thomas, Smithfield
Mr. and Mrs. Billy Duncan
Mr. Mack Watts
Mrs. V. G. Beach
Mrs. Richard Weber, Williamsburg, VA
Rear Admiral and Mrs. William A. Moffett
Mrs. Clara Hankins White, High Point
Mrs. Lois Grier Hogg
Mr. Thomas Whitted, Charlotte
Charles and Charlotte Kirby
Mr. John D. McInnis
Mrs. Sarah M. Robbins
Mr. William S. Wilkinson, Jr., Norfolk, VA
Rear Admiral and Mrs. William A. Moffett
Mr. Harry W. Williams, Charlotte
Mr. and Mrs. Richard Gillespie
Mr. John H. Matthews
Mrs. Minnie M. Stuart
Mr. James E. Williams, Washington
Mrs. Myrtle M. Patterson
Mr. and Mrs. Henry B. Rumley, Sr.
Mr. Coble Wilson, Lumberton
Mrs. Meterane H. Williams

OCTOBER HONORED

Mr. and Mrs. M. S. Alverson, Charlotte
Delivered hot meals/Hugo
Mr. and Mrs. Fred C. Pharr
Mr. Bill Brewer, Statesville
Kindness and Help – "Hugo"
Ray and Alice Clendenin

(Continued on next page)

(Continued from previous page)
Esther and Bob Culp, High Point
50th Anniversary
Mrs. Hazel G. Long
Mr. and Mrs. Darrell H. Green, High Point
Marriage
Lois and Jim Hogg
Jesse Ryan Hall-Mackorell, Mint Hill
A sweet, darling grandbaby
Mr. and Mrs. David C. Mackorell
Mr. J. Heath Morrow, Albemarle
100th Birthday
Mr. and Mrs. Lee Ritchie and Family
Reverend Scott Woodmansee, High Point
Mrs. Cindy Butler

NOVEMBER MEMORIALS

Mrs. Joseph (Bessie W.) Albright, Burlington
Mrs. Frances A. Graham
Mr. Uhlman S. Alexander
Miss Lelia M. Alexander
Mrs. Deliliah H. Allen, Ellenboro
Miss Frances Allen
Mr. Dana R. (Danny) Armstrong (Barium Alumni), Barium Springs
Ms. Nancy Puffenberger
Mr. & Mrs. W. D. Auten, Charlotte
Miss Nannie Mae Auten
Mr. H. P. "Red" Autrey, Charlotte
Mr. and Mrs. Cheek Freeman
Mrs. Lillian Bamberger, Charlotte
Neighbors of Mrs. Annette C. Murdy
Neal and Cindy Westmoreland
Dexter Batson, Wilmington
Miss Hilda L. Bernardo
Mr. Daniel Franklin Beaton, Wilmington
Mrs. Helena Urquhart
Mrs. Henry T. (A. Laurie) Bedsole, Tampa, FL
Mr. Henry T. Bedsole
Mrs. Willard (Ethel Lineberger) Bess, Gastonia
Hazelene and Sonny Howell
Mrs. Garnett Gilbert Birmingham
Doctor and Mrs. G. Wallace Kernodle
Mrs. Katie Blackmon, Linden
Palestine Presbyterian Church
Mr. Floyd J. Blackwelder, Charlotte
Mr. and Mrs. Wilber H. Snipes
Mamie Blades, Elizabeth City
Mr. and Mrs. Joseph F. Sanders
Mr. J. K. Blanchard, Burlington
Mr. Sabert D. Wood
Rev. Duncan Archibald Blue
Mrs. Sarah Blue McCaskill
Mrs. Walter (Laura Smith) Boro (Alumni), Statesville
Mr. and Mrs. Charles Adlington
Ms. Anne M. Sperber
Mr. and Mrs. Oscar Bowden
Miss Becky S. Bowden
Mr. Harry Morgan Boyd, Charlotte
Nancy and Shaw Smith
Mrs. W. W. (Bertsie G.) Brawley, Spartanburg, SC
Mr. W. W. Brawley
Mr. Daniel Reid Brown
Mr. Terry G. Coble
Mr. I. Newton Brown
Mr. Terry G. Coble
Mr. Joseph William Brown, Charlotte
Mr. and Mrs. Ed I. Gulledge, Jr.
Mr. Duncan Bryan, Burlington
Miss Mary Wilkinson
Mrs. Barbara M. Bryant, Lillington
Miss Edith Ann Caviness
Mrs. W. B. (Ann Harris) Buford, Greensboro
Mrs. Dora Jett Mabie
Doctor and Mrs. S. W. Shaffer
Mrs. William P. (Norma M.) Burney, Greensboro
Mr. William P. Burney
Dr. Robert M. Caldwell, Mount Airy
Mrs. George Nieuwenhuis
Mr. Alex Cameron, Sanford
Mrs. Hilda M. Carson
Mr. Ernest B. Campbell
Mrs. Myrtle E. Campbell
Mr. John Carriker, Sr.
Mr. Vern M. Wells
Mrs. F. E. Cass, Troutman
Mrs. Dorothy C. Duncan
Mr. Janes H. Cathey, Charlotte
Mrs. H. W. Cathey
Mr. Chalmas E. Clark, High Point
Mr. Earl W. Clark
Mr. Aubrey A. (Tom) Clark, Burlington
Mr. Terry G. Coble
Mrs. A. A. "Tom" (Dona Parks) Clark, Burlington
Mr. Terry G. Coble
Mrs. Helen Brown Coble, Alamance
Mr. Terry G. Coble
Mr. Harold D. Cochran, Anderson, SC
Mr. and Mrs. T. E. Wood
Mrs. Sue W. Colclough, Elon College
Mrs. Catherine R. Purdy
Mrs. Ruby Connor, Knoxville, TN
Mr. J. David Flowers
Mr. Don Cook, Matthews
Mrs. Ruth Freeman Jordan
Mrs. Edna Norman Coon, Bessemer City
Ms. Gussie R. Huffstetler
Mrs. Emily Crawford, New Bern
Mrs. Lois Grier Hogg
Mr. Walter Cunningham, Gastonia
Mrs. Margaret H. Vance
Col. Retd. William Dault, Sumter, SC
Hazelene and Sonny Howell
Flora Brown Dick, Mebane
Fairfield Presbyterian Church
Mrs. J. H. (Clara W.) Dixon, Robersonville
Mr. and Mrs. E. P. Satterthwaite
Mr. and Mrs. Curtis E. Satterthwaite
Mrs. Helen Drummond, Richmond, VA
Mr. and Mrs. T. E. Wood
Miss Janet Emrick, Columbus, OH
Mr. and Mrs. Edward Jenkins
Flonnie Monroe Evans
Manly Presbyterian Church
Mrs. William Howard Falls, Sr., Gastonia
Mrs. Lois Grier Hogg
Mrs. Mozelle Garrett, High Point
Charles and Margaret Baker
Mr. Ralph M. Giles, Fayetteville
Mrs. Frances C. Giles
Mrs. Caley M.(Audrey) Goodwin, Pittsboro
Mr. and Mrs. Henry McDonald
Mrs. Minnie Reynolds Graham (Alumni), Cameron
Mrs. Miriam Graham Pierce
Mrs. Virgil V. (Eloise S.) Green, Statesville
Mr. Virgil V. Green
Mr. Thomas Gray Grier, Gastonia
Lois and Jim and Hogg
Mrs. Kathryn McGarity Grier, Charlotte
Mrs. Lois Grier Hogg
Mrs. Sally Pierce Grubb, Salisbury
Mrs. Geneva P. Workman
Dr. Thomas J. Haigwood, Greenville
Doctors Joseph F. and Lala Steelman
Mr. Broadus Hamilton, III, Hickory
Parents
W. B. Hamrick
Mr. and Mrs. Jesse C. Job
Mr. Thomas S. Hannell, Albemarle
Mrs. Rosemary R. Hannell
Mr. Bernie L. Harmon, Charlotte
Mr. and Mrs. R. M. Mauldin, Jr.
Mr. Curtiss Harp, Columbus, GA
Mr. and Mrs. Edward Jenkins
Mr. W. T. Harris, Charlotte
Miss Lelia M. Alexander
Mrs. Mary Frye Hensley, Pinehurst
Mr. and Mrs, William G. McCaskill
Mr. Earl Hill, Kannapolis
Mr. and Mrs. Frank Upright
Jesse William Hilliard, Willard
Janet and Ed Casey
Mr. G. B. (Pete) Hilton, Charlotte
Mrs. Edna S. Hilton
Mrs. Shirley Diane Stanton Hodge, Avon Park, FL
Mrs. Lillian Baker
Miss Katie McLean
Ethel McEwen Hood, Mint Hill
Mrs. Ruth Freeman Jordan
Mr. Neal Hooks, Chadbourn
Ms. Amanda R. Bible
Ruth Hooper, Elkin
Ms. Rubye W. Lankford
Mr. Warner Hultman, Menominee, MI
Mr. Todd Hultman
Mr. Bill Jackson, Lowell
Mrs. Margaret Neisler Hunnicutt
Mr. Arthur B. Johnsey, Raleigh
Mrs. Arthur B. Johnsey
Mr. William L. D. Johnston (Barium Alumni), Montevallo, AL
Mrs. Mildred Moseley Stewart
Mrs. Lucy Beal Jones, Kannapolis
Lois and Jim Hogg
E. Lindsay Jordan, Nashville
Mrs. Loris L. Miller
Mr. Lyman W. Karr, Greensboro
Mr. E. Steve Schlosser, Jr.
Mr. Robert C. Keever, Raleigh
The Kenneth D. Cobb Family
Mr. Wade Kelly
Mrs. Chester L. Rue
Miss Betty Sue Kelly
Mrs. Chester L. Rue
Mrs. Wade (Nattie) Kelly
Mrs. Chester L. Rue
Mr. Richard Y. Kelly, Shelby
Mrs. Richard Y. Kelly
Mr. Rufus Kennedy, Carthage
Mr. and Mrs. T. H. Lingerfeldt
Mr. George Yancey Kerr, Yanceyville
Mrs. Katharine Kerr Kendall
Mrs. John J. (Janie A.) Kirchin, Salisbury
Mr. John J. Kirchin
Mr. Robert Koenig, Greensboro
Mrs. Nancy W. Marr
Mr. John Koppen, Gastonia
Joe and Jody Huffstetler
Mr. and Mrs. Langley
Doris and Archie B. Faires
Mr. Curtis Lawhon, Aberdeen
Mrs. W. F. Caddell
Opal D. Leonard
Mrs. Dorothy H. Conrad
Mrs. Susie B. Lineberger, Greensboro
Rentenbach Constructors, Inc.
Wachovia Bank & Trust Company, Greensboro
Mrs. Norma S. Jarvis
Mrs. Thomas (Pearl) Little, Charlotte
Miss Sara Little
Mr. E. L. MacDonald, Jr., Greensboro
Mr. E. L. MacDonald, III and Family
Mrs. R. N. (Jeanette Steele) Maddux, Nashville, TN
Ms. Edmonia Steele Dishmond
Mr. James D. Malloy, Sr., Parkton
Mr. and Mrs. Laverne McInnis, Sr.
Mrs. Pollie MacMillan Markey, Charlotte
Charles and Sue Paty
Mr. Charles Marsh
John and Rachel Rotella
Mrs. Mary Marshburn, Vass
Mrs. Ruth C. Johnson
Mrs. Isabel Workman Maynard, Belmont
Mrs. Lois Grier Hogg
Rev. and Mrs. Fred McAlister
Mr. and Mrs. Kenneth M. Griffin
Cornelius E. McCartha, III, Charlotte
Mrs. Ruth S. Michael
Mr. Riley McCord, Shelby
Carl and Sarah Hoover
Myrtis McDaniel, Red Springs
Mrs. Ruth G. Cross
Mrs. Angelina Bernardo McEwan (Alumni), Charlotte
Mr. Sam L. Bernardo
Mrs. Marjorie G. Lawrence
Mrs. Catherine R. Purdy
Mr. Walter L. McKenzie, Jr., Jackson Springs
Mrs. Ruby M. McKenzie
Mr. W. J. McLean, Gastonia
Mrs. Lois Grier Hogg
Mr. and Mrs. W. H. McNeill, Sr., Aberdeen
Mr. and Mrs. William H. McNeill, Jr.
B. F. Miller, Statesville
Mr. Ralph C. Haddock
Mrs. Annie Todd Moore, Charlotte
Mr. Oscar B. Burton, Jr.
Mr. Douglas Moore, Bear Creek
Palestine Presbyterian Church
Mrs. Carl E. (Annie Jo) Motsinger, Lexington
Mrs. Colleen A. McIver
Mrs. Russell E. (Gertrude P.) Murray, Burgaw
Mr. Russell E. Murray and Gregory
Mr. James W. Nance, Sr., Raleigh
Mrs. Elsie Nance
Mr. Larry Newton, Raleigh
The Kenneth D. Cobb Family
Mr. Albert Newton, Tarboro
Mrs. Helen T. Page
Cecilia L. Peabody
Mrs. Margaret R. Smith
Mrs. Emory Bates Peebles
Mr. Jack C. Bruner
Dr. & Mrs. Philip C. Deaton and Office Staff
Mrs. Lottie A. Pendleton, Richmond, VA
Mr. James H. Alexander
Mr. Jack Porter, Hamlet
Rexine, Kelly and David Lloyd
Mr. Robert B. Pruett, Greensboro
Mrs. R. B. (Marshall V.) Pruett
Mr. J. C. Raburn, Sr.
Rev. and Mrs. Cliff H. McLeod, Jr.
Mrs. Adele W. Rankin, High Point
Mrs. Louise McC. Edwards
Mrs. Robert (Rob) Overman
Mr. Marvin Ratchford, Altamonte Spring, FL
Hazelene and Sonny Howell
Mrs. Nat K. (Allie) Reiney, Roswell, GA
Mrs. Leonell P. Robeson
Omie Curtis Rettig, Morganton
Mr. Cromer H. Curtis
Mrs. Frances Green Robertson, Fayetteville
Hazel and Jack Davis
Mr. H. Ruffin Horne
Mrs. Frank H. (Florence P.) Rollins, Washington
Gray and Jane Hodges
Mr. and Mrs. Henry B. Rumley, Sr.
Miss Forney Roseman, Lincolnton
Miss Sara Roof
Mr. Jesse F. Royall, Goldsboro
Mrs. Virginia C. Royall
Mr. Chester L. Rue, Charlotte
Mrs. Chester L. Rue
J. M. Sample, Jr., Statesville
Mr. and Mrs. J. M. Sample
Mr. and Mrs. R. B. Sanford, Mocksville
Mr. and Mrs. Hansford Sams, Jr.
Mr. Rufus Sanford, Jr., Mocksville
Mr. and Mrs. Hansford Sams, Jr.
Douglas M. Shaw, Ivanhoe
Mr. Dudley G. Shaw, Sr.
Mr. Henry I. Shepherd, Winston-Salem
Mr. Robert H. Shepherd
Grace Sherrill
Mr. and Mrs. Ben B. Fort
Mr. Charles T. Sinclair, Jr., Carthage
Ms. Ruth H. Tyson
Mrs. Linda Slaughter, Roxboro
Mr. and Mrs. J. D. Dickerson
Mr. Byron Atkins Slaughter, Jr., Charlotte
Mrs. Eli B. Springs, Sr.
(Continued on next page)

(Continued from previous page)
Mr. Michael T. Snow, Mount Airy
Mrs. Barbara Stevens
Mr. John Sossaman
Mr. J. David Flowers
Mr. Carl A. Spicer (Barium Alumni), Lancaster, PA
Bobby and Delores McMannen
Kenneth M. Sprunt, III
Mr. and Mrs. David A. Klein
Jacsie C. Standefer, Meridian, TX
Mr. and Mrs. John B. McLeod, Sr.
Joshua Benjamin Stanley, Goochland, VA
Reverend Robert H. Brozina
Grace Stanley, Charlotte
Mr. and Mrs. Stan G. Alexander
Mr. Ebby Benton Stanton, Lumberton
Mrs. Lillian Baker
Miss Katie McLean
Mrs. Raymond (Elizabeth N.) Stevens, Lumberton
Ms. Judy S. Austin
Mrs. Dudley L. (Hoyland L.) Jennings
Mr. Samuel Pinkney Stowe, Jr., Belmont
Mrs. W. Price Hand
Dr. Ula Stroupe
John and Rachel Rotella
Mr. Gwyn Sullivan, Rockingham
Mr. Decatur Jones, Jr.
Mr. Kenneth M. Sutton, Sr., Rocky Mount
Mrs. Kenneth M. (Mildred C.) Sutton, Sr.
Mr. Corey D. Sutton, Kannapolis
Mrs. Rosa Sue Sutton
Mr. Harry Taylor, Galveston, TX
Doris and Archie B. Faires
David T. Taylor, Raleigh
Mrs. Dora S. Chapman
Mrs. O. J. (Hannah) Thies, Asheville
Mr. and Mrs. W. W. Lowrance
Mr. Thomas J. Todd, Sr., Durham
Mrs. Lisabeth Todd Peacock
Mr. Clay B. Tousey, Jacksonville, FL
Doctor and Mrs. H. H. McKinnon, Jr.
John E. Walker, Richmond, VA
Ms. Clara May Hines
Mrs. H. M. Omohundro
Mrs. Harvey (Elizabeth) Warren, Summerton, SC
Mr. and Mrs. George F. McMillan
Nell "Smiles" Webb, Rock Hill, SC
Mr. and Mrs. R. Berkley Mitchell
Mrs. H. M. Omohundro
Mrs. Sadie Harper Weeks, Leggett
William & Mary Hart Church/
Presbyterian Women
Mrs. Fred M. Weeks
Mrs. Lucy West, Canton
Rev. and Mrs. Cliff H. McLeod, Jr.
Mrs. Pearl Williams, Fayetteville
Mr. C. Wayne Collier
Rev. Archie B. Williford, VA
John ("Eddie") and Sandy Clifton
Mr. Albert C. Wilson, High Point
Wilson Machine Company
Mr. William E. Woodard, Greensboro
Mrs. Cleo G. Osborne
Mr. Dana Woodbridge, Columbus
Colonel and Mrs. Charles C. Ross
Mr. Alonzo Jackson Yost, Huntersville
Mr. and Mrs. Clyde W. Taylor

NOVEMBER HONORED

Mr. and Mrs. C. D. Adams, Raleigh
Christmas
Ms. Millie Smith
Miss Lelia M. Alexander, Charlotte
Birthday
Mrs. Uhlman S. Alexander
Mrs. Cynthia Pharr Whiting
Mrs. Mabel Alexander, Dallas
103rd Birthday
Ms. Nancy Bert Jenkins
Mrs. Ruth Bason, Graham
Dedication/Service to Church
Ms. Doris Hadley
Mrs. Jean S. Bernhardt, Lenoir
Mr. Lynn R. Bernhardt
Casey and Rebecca Black, Greensboro
Christmas
Wesley and Sylvia Whitworth
Mrs. James M. Bradburn, Charlotte
Christmas
Helen and Fred Teal
Mr. Ernest H. Brown Sr., Lumberton
Christmas
Mr. and Mrs. Charles T. Pappendick
David and Rowena Coble, Tampa, FL
50th Anniversary
Mr. Charles H. Spain
Ms. Eunice T. Dalrymple, Portsmouth, VA
Mr. and Mrs. Robert W. Dalrymple
Mrs. Margaret J. Glasgow, Wallace
Christmas
David and Juanita Powell
Mr. and Mrs. J. Aubrey Godwin, Wilson
Christmas
Miss Eula E. Godwin
Mrs. Marie Godwin, Wilson
Christmas
Miss Eula E. Godwin
Mr. and Mrs. Ray W. Godwin, Wilson
Christmas
Miss Eula E. Godwin
Mr. and Mrs. Thurston Godwin, Kenly
Christmas
Miss Eula E. Godwin
Mr. and Mrs. Kermil Godwin, Newton Grove
Christmas
Miss Eula E. Godwin
Mr. R. E. "Buck" Jackins, Barium Springs
Classmate
Mr. Walter W. Fraley
Ms. Margaret C. Jordan, Charlotte
Mrs. Ruth Freeman Jordan
Mr. and Mrs. Hoyle Morgan, High Point
50th Wedding Anniversary
Lois and Jim Hogg
Mrs. Margaret H. Oliver, Charlotte
Unselfish Niece
Mrs. Margaret H. Booth
Mr. and Mrs. C. E. Plummer, Greensboro
Christmas
Doctor Virginia B. Hayes
Mrs. Effie Russell, High Point
Christmas
Mr. and Mrs. James L. Meadows
Ms. Mary Gibbs Slater, Watertown, MA
Mr. and Mrs. John G. Slater
Mrs. Thomas J. (Sarah) Todd, Durham
Christmas
Mrs. Henry B. Richardson, Sr.
Ms. Katheryn Wilson, Castle Hayne
Retirement
Mr. and Mrs. David F. Olive

DECEMBER MEMORIALS

Class of 1934
Mr. and Mrs. Herbert L. Blue
Mrs. Thelma Abraham, W. Palm Beach, FL
Ms. Suzanne A. Shields
Margaret H. Adams, Charlotte
Mr. and Mrs. Philip R. Petersen
Mrs. Margie Aldridge, Gastonia
Miss Emma Anderson
Mr. and Mrs. J. H. (Mamie O.) Alexander, Charlotte
Miss Lelia M. Alexander
Mr. Uhlman S. Alexander
Miss Lelia M. Alexander
Mr. & Mrs. Henry C. (Bessie Stanford) Alexander, Charlotte
Miss Lelia M. Alexander
Mrs. Gladys Alexander, Charlotte
Mr. Bob L. McQuay
Mr. and Mrs. R. T. Allen
Mrs. Richard Maxwell
Mr. William P. Allen
Mrs. Nancy M. Allen
Dr. Roscoe J. Allen, Greensboro
Mrs. Roscoe J. Allen, Sr.
Charles Burchette Allen, Philadelphia, PA
Mrs. Roscoe J. Allen, Sr.
Mr. Luke N. Anderson, Tarboro
Mr. and Mrs. Oscar G. Gulley, Jr.
Mr. Dana R. (Danny) Armstrong (Barium Alumni), Barium Springs
Mrs. Loraine Bosse
Mr. Mansfield ("Joe") Asvitt, Hayward, CA
Mrs. Helen Moore Asvitt
Mr. James A. Atwell, Charlotte
Mr. and Mrs. James W. Barnette
Alma Kelly Autry, Marshville
Mr. and Mrs. E. R. Crocker
Mr. George M. Bailey, Richland Hills, TX
Mr. D. S. Harkey, Jr.
Mrs. John S. (Nell B.) Barnes, Greensboro
Ms. Ruth H. Tyson
Dr. Beaty L. Bass, Rutherfordton
Mrs. Patsy S. Bass
Dexter Batson, Wilmington
Mr. Dennis A. Boyette
James Macon Baxter, New Bern
Dr. N. M. Baxter
Mrs. Howard C. Freeman
Mrs. Irene Todd Beaty, Charlotte
Miss Lelia M. Alexander
Mrs. Elizabeth M. Keistler
Mrs. Zora Bell, Burlington
Mr. and Mrs. John A. Bowden, Jr.
Mrs. Margaret S. Bellingrath
Mr. Larry Mobley
Clyde James & Rochelle McLeod Blanchard
Ms. Anne B. Wilgus
Colonel Miller M. Blue, San Diego, CA
Mrs. Jennie S. Blue
Mr. and Mrs. D. T. Blue, Sr., Laurinburg
Mrs. D. Tom Blue, Jr.
Mr. Donald Ray Bolton (Barium Alumni), Troutman
Mr. and Mrs. Howard Beshears
Mr. and Mrs. Robert M. Bosworth
Mr. and Mrs. Joel H. Bower
Mr. and Mrs. Ray C. Clendenin
Mrs. Marguerite Wicker Gray
Rev. and Mrs. William A. Johnson
Mr. and Mrs. Lee Spencer
Mr. and Mrs. Jerry K. Young, Jr.
Hariles Bordeaux
Ms. Rebecca B. Pitchford
Mrs. Walter (Laura Smith) Boro (Alumni), Statesville
Mrs. Helen Moore Asvitt
Mrs. George Dewey Barnhill
Mr. and Mrs. John W. Donaldson
W. A. and Myrtle Johnson
Mr. and Mrs. Lee Spencer
Mr. Harry Morgan Boyd, Charlotte
Mrs. Sallie E. Lee
Mrs. Sam Parker
Mr. and Mrs. Joseph H. Thigpen
Mr. and Mrs. T. M. Whittington, Jr.
Mr. John B. Boyett, Albemarle
Mrs. Katie H. Boyett
Mr. John Boyles, High Point
Lois and Jim Hogg
Mr. Clyde Boyles, Thomasville
Lois and Jim Hogg
Mrs. Thomas (Annie Lee) Bradford, Fayetteville
Jack and Hazel Davis
Mr. Charles M. Bradley, VA
Ms. Charlotte M. Wilkinson
Mr. Aubrey Brady, Lumberton
Mrs. Sarah L. Todd
Mrs. Lanier (Beverly Thomas) Branson, Jr., Charlotte
Mr. R. M. Mauldin, Jr.
Mr. Donald R. Braswell
Harvey and Carolyn Dupree Davis
Mr. George M. Briner, Lumberton
New Hope Presbyterian Church/
Women of Church
Mrs. Atlas Broadway, Monroe
Mrs. Janice W. Creech
Ms. Velma Brockman, High Point
Walter G. and Ann M. Roberts
Mr. Alex Brooks, Charlotte
Floyd and Gladys Hunter
Mr. and Mrs. A. G. Brown, Troutman
Mrs. Fradonia B. Porter
Mrs. Gaynell Brown, Charlotte
Mrs. Marie S. Banks
Richard Charles Brown
Ms. Sally Phillips
Scott R. Bruce, Raleigh
Mr. Michael J. Bruce
Richard Brummitt, Graham
Mr. Paul F. Pugh
Mr. William Murphy Bryan, Sr., Wilmington
Mr. W. M. Bryan, Jr.
Mrs. Louise Wilson Burch (Barium Alumni), Charlotte
W. A. and Myrtle Johnson
Mrs. Frank W. (Sandra S.) Burr, Winston-Salem
Mrs. Dee P. Parker
Mrs. Julia May Campbell Burton, Charlotte
Nancy and Bob MacDonell
Mrs. Lina Byrd, Pink Hill
Mrs. Elizabeth L. Hall
Mrs. G. O. (Nettie Hogan) Cagle, Dickson, TN
Mrs. A. D. Day
Dr. Robert M. Caldwell, Mount Airy
Mr. Felton R. Godwin
Mrs. Mullie A. Carmichael, Charlotte
Mrs. Jean L. McCraw
Lt. Robert L. Carson, Jr., Kodiak, AK
Mr. and Mrs. Robert L. Carson, Sr.
Mrs. Red (Ruth Mills) Carter, Reidsville
Mr. W. B. Humphrey, Jr.
Mr. Jack Carter, Sanford
Ms. Gertie Carter
Susan E. Castle, Ft. Walton Beach, FL
W. F. and Ellen Williams
Mrs. Ralph L. (Sara DuRant) Chandler, Souther Pines
Mr. Ralph L. Chandler
Mr. Chalmas E. Clark, High Point
Mr. and Mrs. Keith D. Clark, Sr.
Mr. and Mrs. Robert P. Clark, Sr., Hamlet
Mr. and Mrs. W. Durward Brown
Mr. Edward E. Clark, Newland
Mrs. Evelyn B. Clark
Tom and Dona Clark, Burlington
Mr. and Mrs. Joe R. Keenan
Mr. Carl Clemmons, Snow Hill
Ben and Margaret Jones
Mr. Ralph Cochrane, Davidson
Mrs. Stokes E. McClellan
Mother of Mr. James H. Cole
Mr. James H. Cole
Mrs. George Colelough, Elon College
Doctor and Mrs. Joseph H. Huff
Mr. Harry Coleman, Hampstead
Miss Elizabeth N. Sidbury
Mr. Charles Bolton Coley, Rocky Mount
Mrs. Geraldine Bass
Goldie Collins, Lillington
Mrs. Lucille B. Christian
Mr. Harold Colville, Fayetteville
Palestine Presbyterian Church
Mrs. Florence Congleton, Garland
Mrs. Frances Glover
Mr. Ralph Conrad
Mr. Mack Conrad
(Continued on next page)

(Continued from previous page)
Mr. James Crammer Cook, Sr., Wilmington
Mr. and Mrs. Nester L. Wallace
Mr. William Fleming Cowan, Mt. Ulla
Reverend L. French Cowan
Robby and Betty Lynne Cranford
Mr. and Mrs. Deon Cranford
Mr. W. H. Crossland, Raleigh
Mrs. N. B. Buffaloe
Mrs. John R. (Helen) Crow, Faison
Mrs. Harriett T. Taylor
Mr. Rob Crumpton, Roxboro
Mr. and Mrs. M. Banks Berry
Mrs. Adeline E. Daley, New York City, NY
Mrs. Edna Harkins
Hal F. Daniels
L. C. Tyson Construction, Inc.
Mr. Clairbourne Darden, Greensboro
Nancy and Webb Durham
Mr. and Mrs. B. Thomas Ward, Jr.
Mr. and Mrs. Harry R. Davis, Sr., Ostrander, OH
Mrs. Norma Jean Cowan
Mrs. Helen Deaton, Statesville
Mr. Charles C. Mills, Jr.
Marion Divine
Professor Hugh W. Divine
Mr. and Mrs. Clyde L. Douglas, Statesville
Mr. and Mrs. R. W. Benson
Mr. Pierce Harris Dowdell, Charlotte
Mrs. Kathleen W. Dowdell
Dr. Philip S. Easley, Statesville
Mr. Edward Easley
Sarah Seawell Eddleman, Dallas, TX
Mrs. Susan C. Coenen
Mr. Thomas C. Ellis, Cedar Grove
Mrs. Lucille W. Ellis
Mr. Donnie English, Burgaw
Mr. Graham Littleton
Mr. J. Paul Essex, Raleigh
Mr. Kenneth F. Essex
Flonnie Monroe Evans, Southern Pines
Mr. Harold W. Lathan
Mr. E. McGruder Faris
Mr. Douglas M. Faris
Mr. Woodrow Faulkner, Reidsville
Ms. Annie McKee Stone
Mr. Cecil Finley
Mr. Tom Dennis Finley
Mrs. Joanne Buice Flemming, Charlotte
Mr. and Mrs. Sutherland M. Brown
Doctor and Mrs. Marvin N. Lymberis
Mr. Roy S. Ford, Gastonia
Mrs. Annie L. Ford
Mr. James Ladd Fowler (Barium Alumni), Rock Hill, SC
Mr. & Mrs. Richard (Angelina Fowler) DeRidder
Mr. R. J. Fowler, Lumberton
Ms. Mary Allen Stephenson
Mr. Frank W. Fox
Mr. and Mrs. Robert A. Pierce
Mr. Edgar Franklin Friday, Jr., Dallas
Honorable and Mrs. John R. Friday
Mr. Milton J. Gaskill (Barium Alumni), Raleigh
Mr. and Mrs. John E. Adams, Jr.
Mr. and Mrs. William B. Ayers
Mr. and Mrs. Darrell P. Baggett
Mrs. Pat B. Bailey
Ms. Donanna L. Bates
Mr. and Mrs. Robert M. Bosworth
Ms. Nancy Anne Bradley
Doctor Marianne S. Breslin
Beth Bryan and Verna Franklin
Doctor Sandra L. Buchin
Mrs. Phyllis M. Bunn
Ms. Lucy W. Burgess
C. E. Controls; Disability Determination Services – Raleigh
Doctor Dong Lim Cho
Christians-In-Action Sunday School Class, Morganton First Baptist Church
Ms. Beverly H. Clark
Mr. and Mrs. Donald F. Coats
Ms. Karen L. Coats
Mr. John M. Crotsley
Mr. John C. Daniel, Jr.
Dr. and Mrs. Edward T. Davis
Federal Disability Determination Services – Baltimore, MD
Ms. Melissa Frye
Doctor and Mrs. Milton J. Gaskill, Jr.
Doctor and Mrs. Gary M. Grindstaff
Mr. and Mrs. W. Fred Hamlin
Ms. Marjorie P. Harman
Mrs. Barbara S. Honeycutt
Mrs. Olive Gaskill Hudson
Ms. Joyce H. Johnson
Johnson, Price and Sprinkle, P.A.
Ms. Vickie T. Jones
Mr. and Mrs. Frank R. Kennedy, Jr.
Mr. John M. Kennedy
Doctor Louis T. Kermon
Mrs. Ben E. King
Mrs. Ruth C. Koomen
Ms. Polly Langston
Mr. and Mrs. William R. Ledbetter
Mr. and Mrs. Woody Z. Lucas & Family
Mr. and Mrs. A. B. Martin, Jr.
Mrs. Vicky B. Martin
Mrs. Velma H. Martin
Doctor George K. Massengill
Mr. Albert B. May
Medical Assistance Unit; Disability Determination Services – Raleigh
Mrs. Linda G. Miller
Mr. and Mrs. James C. Mitchell, Jr.
Mr. J.P.G. Moffett
Otis Morse Family
Mrs. Susan C. Moss
Nationwide Insurance
N.C. Association of County Directors of Social Services, Inc.
Doctor Henry T. Perkins, Jr.
Miss Gloria F. Phillips
Physicians/Disability Determination Services
Mr. and Mrs. Philip H. Pitts
Ms. Linda J. Porter
Mrs. Linda M. Privette
Mrs. Betty W. Ray
Mrs. Sharon R. Rokach
Chris B. Rollins
Mrs. Marguerite Gaskill Rudisill
Mr. Brody Saxon
Mrs. Hazel H. Scarboro
Glenn and Judy Sexton
Mr. and Mrs. William A. Sigmon
Mr. and Mrs. James Reid Simpson, II
Mr. Dan R. Simpson
Simpson, Aycock, Beyer and Simpson
Social Security Administration Disability Programs Branch – Atlanta, GA
Mr. H. Frank Swicegood
Mr. and Mrs. John M. Syria
Mr. and Mrs. Raymond S. Talton
Mr. and Mrs. Hugh C. Talton
Mr. and Mrs. Jospeh D. Talton
Mr. and Mrs. Wade T. Talton
Ms. Elizabeth S. Turner
Unit 16/Disability Determination Services – Raleigh
Unit 27/DDS; DSS – Raleigh, NC
Unit 28/N.C. Disability Determination Services
Mr. Thomas M. Washburn
Mrs. Karen B. Watts
Mrs. Frances S. Webb
Ms. Aileen Webster
Mrs. Levie Gibson, Landis
Presbyterian Women/Community Presb. Church, Pinehurst
Mr. David Lester Godwin, La Grange
Mrs. Verna H. Godwin
Mr. Harold Goodall, Stone Mountain, GA
Mr. A. Grant Whitney
Mr. Vernon D. Goode, Charlotte
Mr. and Mrs. Max G. Brittain, Jr.
Mrs. Nellie Olive Goodwin, Apex
Kenneth and Blanche Myatt
Mr. Paul D. Grady, Jr.
Mrs. Josephine W. Grady
Mr. Tommy R. Graham, Salisbury
Mr. and Mrs. Clifton Eugene Lane
Frederick P. Gray
Mr. and Mrs. E. D. Lennon
Mr. John L. Green, Jr., Charlotte
Mr. and Mrs. David Belk Cannon
Mr. and Mrs. William Sprott (Malvena Alexander) Greene, Charlotte
Miss Lelia M. Alexander
Mr. Murray Milton Grier, Gastonia
Lois and Jim Hogg
Mrs. Ira Griffin, Jr., Charlotte
Mr. Ira L. Griffin, Jr.
Mr. James L. Griffith, Lexington
Ms. Sally Phillips
Mrs. F. H. (Margaret Bullard) Grimm, Fayetteville
Ms. Louise B. Wilkie
Mrs. Tellie Culpepper Hackney, Rocky Mount
Mrs. Geraldine Bass
Mr. Rusty Hager, Mount Mourne
Ms. Bobbie S. Humble
Mrs. Ida Love Hall, Charlotte
Brill and Eunice Cumi L. Sisk
Miss Josephine Hall, Raeford
Mr. and Mrs. James A. McBryde
Mr. J. Bart Hall, Belmont
Mr. James W. Bigger
Mr. Clyde Hall, Garner
Mrs. Martha G. Harris
Mr. Albert Broadus Hamilton, III, Hickory
Mrs. Marian S. Jolley
Parents
Mr. W. H. Hamilton, Hamlet
Mrs. Melva W. Hamilton
Nelson Hanford, Henderson
Mr. Mark Hanford
Mrs. Hall (Frances Robinson) Hanks, Belmont
Ms. Blanche Mullis
Mr. James Harkness, St. Petersburg, FL
Mr. and Mrs. George F. McMillan
Mrs. Mary W. H. Harrison, Aurora, IL
Mr. Claude E. Harrison
Mrs. Katie B. Hart, Tarboro
Mr. Claude B. Hart
Mrs. Lewis R. (Virginia) Hasty, Roanoke Rapids
Mr. C. Raine Wilson
W. H. and Flora Hawkins, Charlotte
Mrs. Netta H. Braswell
Mr. and Mrs. Norman B. Hedrick, Sr., Lexington
Mr. and Mrs. William S. Johnson
Mr. William S. Heinman, New York, NY
Doctor A. Frank Thompson, Jr.
Katherine Allea Hesse, San Antonio, TX
William and Joan Abernethy
Mr. and Mrs. J. N. Hodgin, Greensboro
David and Helen Hodgin
Mr. Henry ("Mac") Hoffman, Laurinburg
Herbert and Connie Page
Mr. and Mrs. D. A. Holbrook
Mrs. Katie H. Boyett
Mr. Joe Holverda, Palatine, IL
Mr. A. Grant Whitney
Mr. and Mrs. Robert R. Hooker, Hillsborough
Mr. and Mrs. George G. Stumpf
Mr. Robert C. Horne, Wilmington
Mr. and Mrs. David F. Olive
Louise Foushee Horney, Greensboro
Ms. Jennie H. Biddy
Mrs. John E. (Mary) Hotz, Virginia Beach, VA
Mr. and Mrs. John L. Jennings
Mr. George L. Houston, Charlotte
Mr. Wilber H. Snipes
Mr. Charles F. Howell, Jr., Rome, GA
Mr. Charles F. Howell
Mrs. Natalie Bond Howell
Miss Susan Glasgow
Mrs. Blanche Hunscker, High Point
Mr. and Mrs. T. E. Wood
Mr. Albert Brian Hunt
Mrs. Pattie Inman Hunt
Mr. Thomas W. Hunter, Charlotte
Floyd and Gladys Hunter
Robert and Bernice Hunter
Stan and Linda Smith
Mr. Hazel Herman Hunter, Vermilion, OH
Ms. Sarah C. Isaacs
Mr. J. H. Jackson, Jr., Laurinburg
Mr. and Mrs. Herbert C. Page
Mr. John Laird Jacob, Sr., Valdese
Mrs. Jeanne Verreault Jacob
John Laird Jacob, Jr., Valdese
Mrs. Jeanne Verreault Jacob
Mr. J. Marvin Johnson, Smithfield
Mrs. Gertrude B. Johnson
(Continued in next issue)

In Memory—In Honor

Donor _____

Address _____

_____

IN MEMORY—IN HONOR

My Gift of $_____ is enclosed.

I wish to ☐ Honor ☐ Remember

Name of Honoree or Deceased _____

Address _____

On the occasion of: _____

Date of death if applicable _____

Survivor to notify _____

Address _____

Relationship of survivor honoree _____

FFC362.7 / P92b

BARIUM MESSENGER

PUBLICATION OF BARIUM SPRINGS HOME FOR CHILDREN

A Presbyterian Family Service Agency—Owned and Operated by The Presbyterian Church, (USA), Synod of The Mid-Atlantic

VOL. 67 BARIUM SPRINGS, NORTH CAROLINA, SPRING, 1990 No. 2

BARIUM YOUTH HOPES TO STUDY IN FRANCE

The following proposal was submitted to the Administration of Barium Springs Home for Children by Larry Wayne Buie, a resident of the Preparation for Adult Living program at the Home.

In this proposal Larry requests support from the Home to participate this summer in "A taste of France", an educational and cultural trip to France sponsored by the American Council for International Studies (ACIS).

"Even as a young child I was fascinated by French architecture, the romance of the language, and I have dreamed of the beautiful countrysides. It is also hard for me to get the pictures of the Swiss Alps and the rolling hills of France out of my mind.

An opportunity has finally come my way to receive "A taste of France." If I get this opportunity I will be able to experience places like l'Arc de Triomphe, a memorial for Napoleon; the Eiffel Tower, which overlooks Paris; the Louvre, the biggest and most fascinating art museum in the world; the Champs Elysee; and the French Riviera. Most importantly I will also be able to gain first-hand insight on the French culture, the history, the people, and the language itself.

My experience in France is intended to be educational and culturally motivated. My studies will encompass academic work in the French language and culture at the Universite deCannes. This educational program will include about five hours of class work per day. *(Continued on Page 4)*

Larry Buie

CENTER RAISES MONEY FOR MARCH OF DIMES

(L to R) Edith Harmon, team captain, Kim Mitcham, Fran Oliver, and Jackie Hayes, were 4 of the 20 staff from the FCDC who collected money from parents and other staff for the March of Dimes Walk America. The Center raised $553.52 for the March of Dimes.

DUKE ENDOWMENT FUNDS AWARDED

Barium Springs Home for Children was one of 45 child-care institutions in North and South Carolina to be awarded an operating grant from the Duke Endowment.

Grants totaling $3,261,631 were awarded to 177 hospitals and 45 child-care institutions in North and South Carolina by the Endowment's trustees at their March meeting.

Robert A. Mayer, II, director of the Endowment's Child Care Division, said that these funds are awarded every year to children's homes to support general operating funds because many foundations and other funding sources are reluctant to make grants for day-to-day expenses.

The Endowment also awards grants to children's homes in the Carolinas for capital and program support. In 1989, the total of these additional grants was nearly $1 million.

The annual hospital grants, which help cover costs of caring for the poor, are increasingly important to hospitals as the problem of indigent care continues to get worse.

Barium Springs has been a beneficiary of the Endowment since 1924. In fiscal year 1990, the Home received about $56,000, which is just under two percent of its total budget.

HOMECOMING 1990

August 4th & 5th

Looking forward to seeing YOU!
Bette Kendrick,
President, Alumni Association

. . . Or So It Seems

W. Earle Frazier
ACSW
Executive Director

My wife and I were in England recently doing some research on her family. We had identified her Great Great Great Grandfather and wanted to make connection with some of his descendants.

As we were busy with the project, I recalled a young woman here a few years ago who was so terribly excited and pleased to learn who her father was and how her mother died.

We, who know so much about our families, yearn for more information. Some know so little and, therefore, NEED information about their roots.

We believe that a most important part of helping children and youth is to help them maintain and strengthen ties with family. And if knowledge about family is lacking, that is where we must start.

Earle Frazier

ENDOWMENTS IMMORTALIZE LOVED ONES

A Memorial Endowment from Barium Springs Home for Children keeps the memory of loved ones alive, while also helping the young men and women at Barium Springs Home for Children.

A Barium Springs Memorial Endowment can be created by giving $1,000 or more to the Home in someone's name. Family and friends can continue to add to the Endowment at any time.

Interest from a Memorial Endowment goes into the Home's general operating funds, unless the Endowment's creator stipulates otherwise.

Presently, there are four Memorial Endowments keeping the memory of loved ones alive at Barium. The most recent was set up by Dr. Nat K. Reiney, former director of Barium Springs Home for Children (1966 to 1976), for his wife, Allie Cromwell Reiney, who died on September 7, 1989, in Roswell, Georgia.

The three other Memorial Endowments to Barium Springs are: the Albert Broadus Hamilton, III Memorial Endowment, created by Mr. and Mrs. A. Broadus Hamilton, Jr.; the Dana (Danny) Armstrong Memorial Endowment, created by family and friends; and the Milton J. Gaskill Memorial Endowment, also created by family and friends.

Anyone wishing to make a contribution to these funds, or interested in setting up a Memorial Endowment, may do so by sending their gift, along with the name of the Endowment, to Barium Springs Home for Children, P.O. Box 1, Barium Springs, N.C. 28010.

SLIDE SHOW AVAILABLE

The 12-minute Barium Springs Home for Children slide-show is available to church groups, or other interested groups, on request.

A member of the staff will gladly come to your church or organization to discuss the Home's activities and answer any questions.

Call Reade Baker, Director of Development, at 704/872-4157 to schedule a presentation at your Sunday night suppers, meetings of the Presbyterian Women and Men's Bible Classes, Sunday School classes, etc. You need to see this ministry in action to fully understand its service to families and children in need.

BOARD OF REGENTS

Rev. Warren C. Brannon ..... President
Mrs. Paul R. Jordan ..... Vice President
Rev. David Q. Garrison ..... Secretary

CLASS OF 1990:

Mr. Thomas R. Beard	Greensboro
Rev. Roger E. Horne	Wilmington
Mrs. Paul R. (Betty) Jordan	Raleigh
Mrs. W.B. (Aridella) King	Wilmington
Miss Mary Potts	Davidson
Mrs. Richard A. (Judy) Vinroot	Charlotte
Mrs. Carl S. (Melba) Wheeler	New Bern

CLASS OF 1991:

Rev. Warren C. Brannon	Burlington
Mr. J. Bynum Carter	Gastonia
Mrs. Forrest C. (Jo Ann M.) Freeman, Jr.	Charlotte
Mrs. John R. (Lila) Friday	Lincolnton
Rev. James H. Logan, Jr.	Charlotte
Mrs. Harold E. (Maie) Minnick	Black Mountain
Mr. Robert Dick	Denver

CLASS OF 1992:

Rev. David Q. Garrison	Chapel Hill
Miss Jane F. Latham	New Bern
Mrs. John L. (Betty) McCain	Wilson
Rev. Gary R. Califf	Asheville
Mr. Calvin W. Hood, Sr.	Zebulon
Rev. R.E. Cogswell	Charlotte

Directory of Services

Main Office
(704) 872-4157
Pre-School Center
(704) 872-7351
Pre-Adolescent Center
(704) 872-8158
Adolescent Center
(704) 873-1011

Barium Messenger

Published Tri-Monthly
by Barium Springs
Home for Children
Lisa S. Crater
Editor

Barium Springs Home for Children is owned and operated by the Presbyterian Synod of The Mid-Atlantic. Financial support is from gifts through individuals, investments, fees, business firms, Synod, and church groups.

CHARTING YOUR FINANCIAL COURSE

Alternatives to Retirement Plans

Due to the many changes in the laws that govern retirement plans, many people are questioning whether or not they should continue to fund their retirement plans to the extent they have funded them in the past. There are several reasons that retirement plans may not be as attractive for some people as they once were. For instance, it is more difficult for the owner of a small business to have a retirement plan that benefits him more than it benefits his employees. Also, the amount that is contributed to a defined contribution plan cannot be as large as it used to be in prior years. In addition, many taxpayers no longer qualify for full deductability of their individual retirement account contributions. For these reasons, many people are looking for alternatives to provide income in retirement.

If a potential donor to Barium Springs Home for Children wishes to consider an alternative to this retirement plan, he has several options available for reinvesting the amount of money that he would normally contribute to the retirement plan. Let's look at some of the alternatives, and their pros and cons.

The small business owner could give himself the money as a bonus and then invest the net after-tax amount into an investment that generates a high after-tax return. While this option would continue to give his business a deduction, he still has to pay taxes on these funds at the individual level. This option will probably result in paying more taxes than before, which is not a very attractive option. Another benefit that would be lost is the tax deferred compounding of income generated inside a qualified retirement plan.

There is an option that would allow you to have your company bonus the money to you, whereby you receive a charitable deduction at the individual level, and defer taxation of the income generated by the bonus and provide a significant future benefit to the Barium Springs Home for Children. These advantages can be obtained by using a charitable remainder unitrust. Under this type of plan, a person establishes a trust for which he, or someone he designates, is the income beneficiary of the trust for his or her lifetime. If you are married, the income can be set up to last until the death of both you and your spouse. When the income beneficiary dies, the principal of the trust goes to Barium Springs Home for Children. Note that if you establish the trust you may be able to deduct a portion of the principal contributed to the trust on your individual income tax return. The amount you are able to deduct is based upon the age of the income beneficiary and the rate of income he or she receives.

One of the main benefits of a charitable remainder unitrust is the amount which can be contributed to the trust isn't limited in any way. For example, you could set up a charitable remainder trust and contribute $150,000 a year without any of the retirement plan limitations. Another benefit of a charitable remainder unitrust is that the trust's assets and accumulated income may be protected from professional liability suits, which makes this alternative worthy of consideration by those in professions typically subject to professional liability claims.

Since the income in the charitable remainder trust may be tax-free, your trustee will be able to take advantage of flexible investment strategies. The trust can be structured to ensure income isn't paid out until your retirement, or you can start receiving a regular income for life the month after your charitable remainder trust is established.

If you do consider the use of a charitable remainder unitrust as an alternative to or as a supplement to a retirement plan, please consider Barium Springs Home for Children as a recipient of your generosity. As with any charitable giving alternative, please consult your financial advisor to determine if this option is appropriate for your situation.

Our Director of Development, Mr. Reade Baker, can assist you. He is trained to provide guidance in these very important considerations. Please feel free to call Mr. Baker at (704) 872-4157. Or send in the coupon below requesting information and/or a visit to:
Mr. Reade Baker, Barium Springs Home for Children, Post Office Box 1, Barium Springs, N.C. 28010.

CLIP AND MAIL

Barium Springs Home for Children
Barium Springs, NC 28010
- ❑ I have already included Barium Springs in my will.
- ❑ I would welcome a visit.

Please send me a complimentary copy of:
- ❑ Giving for Income
- ❑ Giving Through Your Will
- ❑ How to make a Will That Works

Name _____

Address _____

City _____ State _____ Zip _____

Phone ( ) _____ Church _____

Comments _____

BARIUM YOUTH HOPES TO STUDY IN FRANCE

(Continued from Page 1)

I have begun this endeavor by contacting all the private resources that are known to me at this time. This is a search I will continue until I achieve my goal. I am making a sincere request that Barium Springs Home for Children might offset some of the expenses for my project.

I hope to gain from this experience a broad understanding of a culture other than my own. If this trip to France materializes, then it is my hope to put together a program and slide presentation, which deals with what I have gained from my experience, for Barium Springs. I hope to share this with the students and also the staff of Barium Springs Home for Children.

Thanks for any consideration.
Larry Wayne Buie,
Howard Cottage, PAL Program"

Larry is working hard to raise the $3,262 that the trip to France will cost. He has savied $427 himself, working at a part-time job. He has also received a $1,000 grant from the Home and $581 from family and friends, leaving a balance of $1,254 still to raise before he can get his "taste of France."

Larry came to the PAL Program in April of 1989. With help from the PAL staff, committment, and hard work, Larry has made some very sound goals and plans for his future. He is currently a Junior at South Iredell High School. He plans to ramain at PAL until he graduates from high school in the spring of 1991, and then would like to attend either the University of North Carolina at Chapel Hill, or Baylor University in Waco, Texas, to get an undergraduate degree in psychology.

BARIUM SPRINGS CAMPUS NEWS

ADOLESCENT CENTER

The youth at the Adolescent Center have been taking advantage of the warmer weather by learning to play soccer. Referees from the Iredell County Recreation Department have been calling their games.

PRE-ADOLESCENT CENTER

This is no fish story. This clan from the Pre-Adolescent Center recently caught an 8-pound bass in one of the ponds on Barium's campus.

Men & their fish!

FAMILY & CHILD DEVELOPMENT CENTER

Jeff Corbett, co-chair of the Parents Advisory Committee, hands out gift certificates to a local restaurant to staff for Staff Appreciation Week.

Lib Gregory recently celebrated her 15th year at the FCDC.

"NEW GIFT" WISH LIST

If you are interested in purchasing any of these items **new,** and donating them for the children, call or write to: Mr. Reade Baker, Director of Development, Post Office Box 1, Barium Springs, N.C. 28010-0001, Area code 704/872-4157

WE ARE ALWAYS NEEDING **NEW:**

- Sports equipment (baseballs, gloves, bats, soccer balls, basket balls, etc.)
- Pool equipment or games (i.e. water wings, etc.)
- Push lawn-mowers
- Paper products (plates, cups, napkins, etc.)
- Tickets to sports or cultural events
- Movie passes
- Picnic tables
- Riding toys for pre-schoolers

BARIUM ALUMNI NEWS

Mr. Eugene V. Bosworth, Class of 1938, died on December 23, 1989, in Hyattsville, Maryland.

He is survived by his wife, Hennie S. Bosworth; four sons, Larry, Jim, Michael and George L. Bosworth; two daughters, Sheryl Shuford and Patti J. Dagirmanilan; brother, Robert Bosworth; and two sisters, Mary Borders and Eileen Thorne.

Mrs. Maxine Manning Beshears, 69, wife of Alumnus J.D. Beshears (Class of 1939), died in Clemmons, North Carolina on December 31, 1989.

Surviving her in addition to her husband are one son, James D. "Jim" Beshears, Clemmons; four brothers, Marshall Manning of Germanton, N.C., Leo, Bill and J.W. Manning, all of Winston-Salem; and one sister, Mrs. Lenora Beatty, of Denver, Colorado.

Mrs. Nannie Mae Almond Mixon died on December 20, 1989. Mrs. Mixon was at Barium Springs in the early 1900's. She left in 1915.

Miss Rebekah Carpenter, who was a social worker at Barium Springs from 1934 until her retirement in 1971, is now a resident at White Oak Terrace, a nursing home in Tryon.

Hard work and dedication characterized Miss Carpenter's work while at Barium Springs. One of the Home's gift societies is named for her. Alumni can write to her at: White Oak Terrace, Post Office Box 1535, Tryon, North Carolina 28782.

Members of the Alumni Association met at the Alumni Museum on March 21 for lunch in Troutman. Forty-six were present. They will meet again at the Museum on May 16 around 10 a.m.

Mr. and Mrs. George Cheek Freeman, (Class of 1935) will celebrate their 48th Wedding Anniversary on May 16. Congratulations to you both!

Pen & Ink Drawings of the Original Buildings of Barium Springs Home for Children

Clip Out Form & Mail To Order

To Order: Fill out form below: send with check or money order before May 31, 1990 to Barium Springs Home For Children, P.O. Box 1, Barium Springs, NC 28010.

The original Little Joe's Church

INDIVIDUAL PRINTS - 10 x 14 $10 each

NAME	QUANTITY
1. Alexander Building (Shoe Shop)	_____
2. Annie Louise Cottage	_____
3. Elementary School (New School)	_____
4. Howard Cottage	_____
5. Jennie Gilmer Cottage	_____
6. Lee's Cottage	_____
7. Little Joe's Presbyterian Church	_____
8. Lottie Walker Woman's Building	_____
9. McNair (Old School Building)	_____
10. Rumple Hall (Dining Hall)	_____
11. Sprunt Infirmary	_____
12. Stowe Baby Cottage	_____
13. Synod's Cottage	_____
14. Boyd Cottage	_____
15. Burrough Office Building	_____
16. Oakland Superintendent's Home	_____
17. Round Knob	_____

SET OF 17 PRINTS; $99.95 per set
8 1/2 x 11 No. of Sets _____

BOX OF 17 NOTE CARDS, ENVS.
$5.25 Per Box No. of Boxes _____
(One print of each building per box)

18 x 22 Collage of all 17 buildings
$25 Per Print No. of Prints _____

Total Amount Enclosed _____

Name _____
Address _____
City _____ St. _____
Zip Code _____

Orders cannot be filled unless they are prepaid. Orders not picked up at Homecoming will be mailed shortly thereafter.

MEMORIAL GIFTS: A Way To Say You Care

Do you have a friend or loved one you wish to remember in a special way? Barium Springs Home for Children can help you honor that certain person through our Memorial and Remembrance Program.

The program is a valuable source of income to help meet operating expenses. At the same time, it is a thoughtful way to say to a friend, relative or bereaved family that you care.

HERE IS HOW IT WORKS:

MEMORIAL GIFTS are acknowledged immediately by a personal card to the bereaved family. No mention is made of the gift amount. Many find this "living memorial" more meaningful than sending flowers.

REMEMBRANCE GIFTS may be sent in honor of a birth, birthday, anniversary, graduation, illness, recovery or occasions such as Mother's Day or Father's Day. They are promptly acknowledged. The amount is not mentioned.

DECEMBER MEMORIALS

Mr. Kenneth D. Johnson, Pinehurst
Mrs. Dorothy M. Johnson

Rev. and Mrs. Frank S. Johnston, Sr., Wilmington
Richard and Martha Blocker

Lois Howard Johnston
Mrs. Louise Cairns

David A. Jolley
Mrs. Marian S. Jolley

Mrs. James W. Keel
Mrs. Frances K. King

Mr. Ernest Kellam, Greensboro
Mrs. Claudia Kellam and Family

Oma R. Kent
Ms. Louise K. James

Mrs. Selver D. Ketchedjian, Pasadena, CA
Anonymous

Mr. A. Wade Kimrey
Mrs. Ann L. Kimrey

(Continued on next page)

(Continued from previous page)
Mr. Reuben L. King
Mrs. R.L. King
James A. and Annie D. Knox
Mrs. Dorothy K. Sudderth
Anne Rives Kuykendall, Morehead City
Mrs. Rosalie Dowdy
Miss Anne Lamb, Garland
Mrs. Frances Glover
Mr. Howard R. Lee, Dunn
Ms. Patricia Lee
Mr. Edgar Lee, Graham
Beatrice and Clay Wilson
Mr. C. D. Lewis
Mr. and Mrs. Steve Watson and Ann Lewis
Mrs. Susie B. Lineberger, Greensboro
Wachovia Bank and Trust Employees, Greensboro
Ms. Carolyn K. Barr
Mrs. E. N. Linker, Davidson
Rev. and Mrs. Joseph A. McGehee
Mr. W. Randolph Loftis, Morganton
Mrs. W. Randolph Loftis
Mrs. E. L. Lomax, Charlotte
Mr. and Mrs. Sam L. Bernardo, Sr.
Mr. and Mrs. E. L. Lowie, Gastonia
Mr. N. B. Lowie
Mr. James D. Malloy, Sr., Parkton
Ms. Mildred W. Williford
Mr. Ray Manning, Sr., Fayetteville
Mr. and Mrs. Ron Pulis and Kevin
Cornelia Marr
Mrs. Nancy W. Marr
Goldie Matthews, Lillington
Nathan and Mable Johnson
Mrs. Elizabeth P. Maynor, Charlotte
Mrs. Elsie S. Blackwelder
Thelma and Bill Funderburk
Mrs. Della T. Miller
Wilber and Johnnie Snipes
Mr. Ira McCain, Myrtle Beach, SC
Lois and Jim Hogg
Mr. William McCall, Sr., Winston-Salem
Mrs. William McCall
Mrs. Annie McCormick, Fayetteville
Rev. and Mrs. W. A. Johnson and Family
Mrs. R. F. (Mary Franklin Jones) McCoy, Laurinburg
Ms. Mary Jane Rivers
Claire Elizabeth McCrimmon
Herman and Barbara McCrimmon
Mrs. Mamie Austin McDonald
Mr. George H. McDonald
Mrs. Angelina Bernardo McEwan (Alumni), Charlotte
W. A. and Myrtle R. Johnson and Family
Mr. and Mrs. Jack W. MacKay
Mr. Irvin R. Squires
Mrs. Roy C. (Avis Archer) McLaughlin, Charlotte
Mr. Roy C. McLaughlin
Samuel and Barbara Smyrl
Mr. Edgar S. (Mac) McLeod, Lexington
Ms. Sally Phillips
"Buddy" McNair, Rockingham
Mr. and Mrs. Sidney E. Smith
Ms. Hayden McKinnon McNeill, Galveston, TX
Mrs. Philip G. Padgett
Mr. L. E. Miller, Kitchener, Ontario
Rev. and Mrs. Thomas C. Cook, Sr.
Mrs. Emma W. Mitchell
Mrs. Sanford F. Hendrix
Mr. Johnnie T. Mizelle, Robersonville
Mrs. Peggie M. Kearney
Mr. Walter Monroe, Eagle Springs
Mr. Joe Pusser
Mr. Paul L. Montgomery, Hubert
Mr. and Mrs. Joseph F. Sanders
Mr. Joe F. Moody, Sr., Charlotte
The R. J. Todd Family
Mr. L. John Moore, Jr., New Bern
Mr. and Mrs. Wallace W. Wicks
Mrs. Mae J. Moore , Raleigh
Mr. and Mrs. R. Amos Fowler
Mrs. Thomas M. (Betty A.) Morgan
Mr. Thomas M. Morgan
Mr. and Mrs. J. M. Morrow, Albemarle
Mrs. Marguerite M. Rabe
Albert Earl Murdoch, Morehead City
Mr. Ramie W. Davis
Mrs. J. M. (Nell K.) Neal, Sr., Southport
Mr. J. M. Neal, Sr.
Mrs. W. O. (Pauline R.) Overcash
Mr. W. O. Overcash
Mrs. Fred (Naomi) Owenby, Fayetteville
Jack and Hazel Davis
Mr. Joseph G. Patterson, Sr., Burlington
Mrs. W. May Patterson
Mr. H. Macon Pearson, Charlotte
Mrs. Nancy G. Pearson
Mr. and Mrs. Philip R. Petersen
Mrs. Emory Bates Peebles
Mrs. E. F. (Juanita) King, Jr.
Mr. and Mrs. Thomas D. J. Webb
Mr. Fred Hoyle Penninger, Columbia, SC
Doctor F. Elaine Penninger
Julia H. Perkins, Morganton
Mr. Richard M. Perkins
Mother of Mrs. Zeta M. Peters
Mrs. Zeta M. Peters
Mr. Walter Peterson
Mrs. Elizabeth G. Tolson
Steve Phillips
Robert and Ruth Hord, Sr.
Mr. Authur Phillips
Ms. Sue J. Eubank
Mr. Joe W. Piner
Mrs. Joe W. Piner
Captain Robert Pleasants, Cary
Mr. Burney A. Britt, Jr.
Mrs. Ruth Myers Poe, Fayetteville
Mrs. Claude Pippin
Parents of Mr. and Mrs. George S. Pollard
Mr. and Mrs. George S. Pollard
Mrs. Ann F. Prewitt, Concord
Doctor and Mrs. Barry F. Hawkins
Mrs. Roberta Pridgen, Fayetteville
Mr. and Mrs. Walter Demetro
Mr. Frank K. Purdy, Sr. (Barium Alumni), Burlington
Col. Frank Purdy, Jr.
Adam Putnam, Huntersville
Ben and Melinda Putnam
Dr. R. Z. Query, Jr., Charlotte
Mrs. Mary Q. Harris
Mr. G. T. Rabe, Sr., Albemarle
Mrs. Marguerite M. Rabe
Mrs. Charlie (Frances) Raines, Wilson
Mr. and Mrs. William C. Herring
Mrs. Alice Ramey, Rockledge, FL
Ms. Jeanette W. McSwain
Mr. G. Truett Rhyne, Statesville
Cora R. Rhyne and Carol Grigg
Mr. J. Fred Richardson, Jr., Statesville
Mrs. Margaret J. Richardson
Mrs. Marge Sloat
Mrs. Ruth Richardson, Charlotte
Bette and James Chastain
Mr. J. Fred Richardson, Sr., Statesville
Mrs. Dianne L. Richardson
Mr. and Mrs. George H. Richmond, Sr., Concord
Mrs. B. J. Keating
Mrs. Frank H. (Florence P.) Rollins, Washington
Mrs. Myrtle M. Patterson
Mr. J. Donald Rose, Smithfield
Mr. and Mrs. Lawrence D. Osborne
Mr. Walker Rucker, Jr., Greensboro
Mr. and Mrs. B. Thomas Ward, Jr.
Mr. E. Powell Satterthwaite, Tarboro
Mr. Russell E. Glasgow
Mr. Ralph W. Sharpe
Miss Marylee Sharpe
Mrs. A. L. Sharpe
Miss Marylee Sharpe
Mrs. W. A. Shelley, High Point
Mr. and Mrs. Joseph T. Meacham
Mr. Howard E. Shepherd, Wadesboro
Mrs. Howard E. Shepherd
W. S. Shepherd, Jr., Winston-Salem
Mr. Robert H. Shepherd
Kenneth A. Shepherd, Winston-Salem
Mr. Robert H. Shepherd
Mr. Johnston Reid Shoemaker, Charlotte
Miss Lelia M. Alexander
Mrs. Sarah M. Hecht
Mary B. and T. E. Short
Mrs. Pauline Short Cook
Mrs. Neill B. (Jessie McPhaul) Sinclair, Sr., Raeford
Mr. Raymond B. Maxwell
Mr. and Mrs. Graham A. Monroe, Jr.
Mr. and Mrs. Richard E. Neeley
Mrs. Velma Hartman Sissons, Charlotte
Mr. and Mrs. Herbert R. Swanger
Mr. and Mrs. Hazel Ottus Sloan, Charlotte
Mr. Forrest H. Sloan
Mr. and Mrs. Robert E. Smith, Greensboro
David and Helen Hodgin
Agnes S. Smith, Winston-Salem
Mrs. Elizabeth Smith
Mrs. George (Della) Spenner, Tulsa, OK
Joe and Jody Huffstetler
Parents of Mr. and Mrs. R. E. Spurrier
Mr. and Mrs. R. E. Spurrier
Marilyn Stephens
Richard and Carole Hartness
Mrs. Rachel H. McAuley
Mrs. Russell H. (Katie M.) Stepp, Lowell
Mr. Russell H. Stepp, Sr.
Mrs. Kate Stevens, Raeford
Mr. and Mrs. Graham A. Monroe, Jr.
Mr. and Mrs. Richard E. Neeley
Mr. and Mrs. Sam F. Stewart
Ms. Ruth I. Stewart
Mr. & Mrs. Jonathan W. (Nancy Alexander) Stott
Miss Lelia M. Alexander
Mrs. Rachel Witherington Stroud, Faison
Doctor and Mrs. J. B. Stroud
Mr. and Mrs. George H. Stumpf, Rhinelander, WI
Mr. and Mrs. George G. Stumpf
Mr. James D. Summerlin, Goldsboro
Ben and Margaret Jones
Mrs. John M. (Fanny) Suther, Concord
McKinnon Presbyterian Church/ Women of Church
Mr. Raymond Thayer, Sutton
Mrs. Kathleen E. Nivens
Mrs. Blanche Austin Thies
Mrs. Blanche Thies Lenhart
Mr. Lacy C. Thomas, Midland
Mrs. Margaret P. Bost
Mr. J. Hugh Thomas, Sr., Greensboro
Mrs. Mildred S. Thomas
Mr. Alfred H. Thomas
Mrs. Alfred H. Thomas
Mrs. Frances G. Thompson
Mr. Frank D. Thompson
Mrs. Anna Jane Bailey Meacham Thrower, Rockingham
Helen and Edith Meacham
Mr. Will W. Tillman, Sanford
Mrs. Zona G. Tillman
Mr. Arthur T. Timmins
Ms. Sue J. Eubank
Dr. John O. Tobler, Fayetteville
Mr. and Mrs. Lewis C. Davis
Mr. Thomas J. Todd, Sr., Durham
Mrs. Sarah L. Todd
Robert, Lottie and Susie Turner
Mrs. R. L. Anderson
Mr. W. D. Tysinger, Harrells
Mrs. Gene Tysinger
Hal Dean Upton, Shelby
Mrs. Johnnie C. Leonard
Ron Venable
Mr. and Mrs. Deon Cranford
Family Members of Mr. & Mrs. A. Verreault, Jr.
Mr. and Mrs. J. A. Verreault, Jr.
Mrs. John M. Walker, Charlotte
Mrs. C. L. McRae
Mr. G. Harold Wall, Wake Forest
Mrs. Elinor C. Myatt
Brooke Ward, Raleigh
Sheila and David L. McMillan
Mr. Glen A. Watts, Taylorsville
Mr. William D. Billings
Mr. Walter Clark Webb, Macclesfield
Mrs. R. L. Corbett
Mrs. Harry (Verla) Weddington, Matthews
Mrs. Marian W. Stewart
Mrs. Sadie Harper Weeks, Whitakers
Mr. and Mrs. Oscar G. Gulley, Jr.
Mr. Fred M. Weeks, Wilson
Mrs. Fred M. Weeks
Lyndon White, Charlotte
Mr. and Mrs. James C. Massey, Jr.
Mrs. Evelyn Hirst Wilkinson, Charlotte
Mr. Stan Wilkinson
Mrs. Elizabeth Williams, Orlando, FL
Mr. and Mrs. George F. McMillan
Mr. and Mrs. Effron A. Williams
W. F. and Ellen Williams
Mr. Joseph Luther Williams, Rose Hill
Mr. and Mrs. Jack Carr
Mrs. J. D. (Phyllis Hodges) Willoughby, Charlotte
Mrs. Evelyn R. Monroe
Betty Jo Foster Wilson, Lexington
Mr. and Mrs. Stacey S. Foster
Mr. Pete Hood Wilson, Kings Mountain
Mrs. Pete H. Wilson
Mrs. Lilla Bell Winstead, Rocky Mount
Mrs. Louise R. Kelly
Mr. Jacob Andrew Winstead, Rocky Mount
Mrs. Louise R. Kelly
Mr. Edwin B. Wooten, Jr., La Grange
Mrs. Hazel W. Wooten
Gracie Young, Ellerbe
R. W. and Julia Carriker
Mary Elizabeth Yowe, Charlotte
Ms. Irma Smith Loder

DECEMBER HONORED

Mrs. Martha Adams (Alumni), Charlotte
Christmas
Miss M. Smithie Gibson
Rev. and Mrs. E. J. Agsten, Raleigh
Christmas
Mr. and Mrs. R. Amos Fowler
Miss Lelia M. Alexander, Charlotte
Christmas
Mrs. Uhlman S. Alexander
Mrs. Louise H. Gaither
Mrs. George MacKelfresh
Mrs. E. F. (Ada McRackan) Allen, Lenoir
Christmas
Mrs. Sarah McRackan Nantz
Doctor William F. Ansell, Edenton
In Appreciation
Mr. and Mrs. Peter W. Hibbard
Mr. and Mrs. Bill Atkins, High Point
Anniversary
Mrs. Norma Jean Cowan
Children of Barium Springs Home, Barium Springs
Mrs. Fred Watson
Ms. Peggy Kirk Bell, Southern Pines
"All She Does for the World of Golf"
Ms. Jane L. Eddy
Bob and Chris Billinger, Wingate
Christmas
Sonny and Gloria Baker

(Continued on next page)

(Continued from previous page)
Doctor and Mrs. Wilbert W. Blackman, Salisbury
Christmas
Ms. Anne Carol Blackman
Vern, Jack and Bob
Support/Barium Springs Home
Mr. Reade Baker
Mrs. Ronny L. Brooks & Daughters, Boone
Christmas
Charlie and Ginny Fry
Reverend Woody Brown, Asheville
Carl and Gail Whitehurst
Mr. and Mrs. W. G. Bullock, Durham
Christmas
Mr. R. E. Bullock
Doctor and Mrs. James E. Bullock, West Hartford, CT
Christmas
Mrs. Faye B. Harris
Mr. Thomas V. Bumbarger, Hickory
Christmas
Mrs. Nell R. McNeely
Shirley Carlton, Wallace
Christmas
Mr. and Mrs. Harry Carlton
Neil McCall Carmichael, Raleigh
Birthday
Mr. Carson Carmichael, Jr.
Miss Rebekah Carpenter, Rutherfordton
Dr. and Mrs. William T. Carpenter, Jr.
Mr. and Mrs. B. R. Cato, Charlotte
65th Wedding Anniversary
Ms. Lucy H. Francis
Ms. Catherine Cheney, New Castle, DE
Christmas
Mrs. Elizabeth Cheney-Smith
Eleanor and Jerome Clark, Fayetteville
Christmas
Rollin and Frank Shaw
Rev. and Mrs. David Coffey, Cherryville
New Ministry
Mr. and Mrs. Edwin F. Hahn
Ms. Sarah Marr Cornwell, Kensington, MD
Christmas
Mr. R. Barr Kennedy, III
Frances and Neill Currie, Fayetteville
Christmas
Rollin and Frank Shaw
Wade and Edith Curry
Mr. Jerry S. Curry
Dr. and Mrs. Harry Davis, Sumter, SC
Christmas
Mr. I. L. Tilley
Mrs. Grace Dean, Davidson
Christmas
Fred and Nancy Brumley
Mr. C. Jerald Dutton, Carthage
Christmas
Mr. J. Elvin Jackson
Mrs. Lillian V. Forbis, Greensboro
Christmas
Mrs. Janie E. Cheek
Mr. and Mrs. Ben Fort, Greensboro
Christmas
Miss Hazel Dean
Mr. Earle Frazier
Mrs. Bette Adams Kendrick
Howard C. Gaines Family, Metairie, LA
Christmas
Andy and Sue Boggs
Ms. Eula Godwin, Kenly
Christmas
Mr. J. Aubrey Godwin
Mrs. James P. (Annie H) Gray, Sr., Statesville
Christmas
Mr. and Mrs. W. H. Morrison, III
Ms. Laura Grey Green, Wilkesboro
In Appreciation
Mr. J. Fred Edwards
Mr. and Mrs. Perry G. Harmon, Winston-Salem
Christmas
Mrs. Ann L. (Bonnie) Sams
Mr. and Mrs. David S. Harris, Charleston, SC
Christmas
Mrs. Faye B. Harris
Mr. and Mrs. Paul W. Harris, Winterville
Christmas
Mrs. Faye B. Harris
Mrs. Ferrie R. Hooks, Gastonia
Christmas
Mrs. Kathleen E. Nivens
Ms. Viola Hopper, Eden
Christmas
Ms. Mary Alice Roberts
Mrs. Myrtle Howard, Hampstead
Christmas
Miss Elizabeth N. Sidbury
Mrs. Richard Hudson, Lummi Island, WA
Christmas
Mr. and Mrs. Joseph F. Sanders
Mrs. Virginia Hull, Southern Pines
Christmas
Bill and Lib McKenzie
Mr. and Mrs. Floyd Hunter, Stanley
Christmas
Mrs. Iris Q. Norris
Russell Jennings & Family, APO New York, NY
Christmas
Mr. and Mrs. John L. Jennings
Carl and Margaret Judy, Asheboro
Christmas
Ms. Carlene Judy
Mrs. Hettie Kellam
Christmas
Mr. Ferness E. Kellam
Bennie M. Kelly, Raeford
Christmas
Patrick and Elizabeth Kelly
Mr. and Mrs. Jack M. Lea, Hampstead
Christmas
Miss Elizabeth N. Sidbury
Grace A. Liles, Albemarle
Birthday
Dr. Richard V. Liles, Jr.
Mrs. Polly Lowry, Lowell
Christmas
Mr. and Mrs. Robert A. Grier
Mr. Julian Mann, III, Raleigh
Director/Chief Adm. Law Judge
Mr. Fred Morrison, Jr.
Mrs. M. L. McCarty, Columbus, MS
Christmas
Mr. and Mrs. James E. Sansing
Mr. George McConnell, Matthews
Selwyn Ave. Pres. Ch/Joe E. Boston Bible Class
William Vance McElroy, Jr., Huntersville
Birthday
Mr. and Mrs. William Vance McElroy, Sr.
Mrs. Mildred B. McIntosh, Pinehurst
Christmas
Bill and Lib McKenzie
Reverend Leighton McKeithan, Fayetteville
A Wonderful Minister
Mrs. J. C. (Lucille) Collins
Mr. and Mrs. W. Carter Mebane III, Wilmington
Christmas
Miss Vera Pearl Milton
Mrs. Mennie B. Mizelle, Franklinton
Christmas
Mrs. Peggie M. Kearney
Rev. and Mrs. Polk G. Moffett, Raleigh
Christmas
Mrs. Wilbur (Lucille O.) Watkins
Mr. and Mrs. Floyd Moore, Salisbury
Mr. and Mrs. Oliver M. Harrison
W. Z. Morrison, Statesville
Christmas
Mr. and Mrs. M. P. Witherington
Grandchildren of Mrs. Charles C. Sharpe
Christmas
Mrs. Charles C. Sharpe
Mr. John Newitt, Charlotte
Selwyn Ave. Pres. Ch/Joe E. Boston Bible Class
Reverend Gerald L. Niece, Rocky Mount
Christmas
Mr. George P. Maier
Mr. and Mrs. W. S. Perry, Birmingham, AL
Christmas
Mrs H. D. Perry
Mr. and Mrs. Douglas Peterson, Winston-Salem
Christmas
Mrs. Ann L. (Bonnie) Sams
Doctor and Mrs. Scott McNair Poole, Rockingham
Christmas
John, Mary and Steven Sloan
Ms. Sylvia Price, Charlotte
Christmas
Mrs. Shirley Luckadoo
Mr. and Mrs. M. E. Rich, Greensboro
Christmas
Mr. Russell H. Rich
Mr. and Mrs. A. K. Robertson, Raleigh
Christmas
Jean and Bill Robertson
Mrs. Allene Robinson, Clemmons
Mr. Roy Robinson
Mrs. Leroy W. Sams, Winston-Salem
Christmas
Mrs. Ann L. (Bonnie) Sams
Mrs. A. F. Sams, Winston-Salem
Christmas
Mrs. Ann L. (Bonnie) Sams
Mrs. W. B. Sams, Statesville
Mrs. Leroy W. (Peggy) Sams
G. M. Sansing, Jackson, MS
Christmas
Mr. and Mrs. James E. Sansing
E. P. Sansing, Hawthorne, CA
Christmas
Mr. and Mrs. James E. Sansing
Mr. and Mrs. Charles L. Saunders, Mooresville
Bob and Joan Worth
Doctor and Mrs. R. T. Sinclair, Wilmington
Christmas
Miss Vera Pearl Milton
Mrs. W. L. Smith, Montgomery, AL
Christmas
Mr. and Mrs. James E. Sansing
Rev. and Mrs. Jan J. Smook, Wilmington
Christmas
Mrs. Rosa Lee R. Watters
Doctor and Mrs. Jule C. Spach, Winston-Salem
Christmas
Doctor and Mrs. Alanson Hinman
Staff at Barium Springs Home, Barium Springs
Good Work All Year Round
Mr. and Mrs. Paul R. Hinkle
Mrs. William E. Stanley, Greensboro
Mrs. Nettie Pennix Cox
Mr. and Mrs. Tim Stewart, Charlotte
Christmas
Mr. and Mrs. Steven E. Stewart
Mr. and Mrs. J. G. Thomas Sr., Hampstead
Anniversary
Miss Elizabeth N. Sidbury
Doctor and Mrs. W. R. Thompson, Salisbury
Christmas
Mrs. Claudia Y. Sellers
Mr. and Mrs. S. L. Tilley, Durham
Christmas
Mr. I. L. Tilley
Ms. Elizabeth G. Wall, Charlotte
Christmas
Mrs. Margaret L. Wall
Mrs. Dewey Ward, Peachland
Christmas
Mrs. Marietta W. Cox
Ms. Inez Wetmore, Salisbury
Christmas
Mrs. Claudia Y. Sellers
Ms. Rebecca Williams White, Southern Pines
Christmas
Mr. and Mrs. John R. Williams
Ms. Margaret Wilkinson, Laurinburg
Christmas
Mrs. Elizabeth Cheney-Smith
Mr. and Mrs. S. Bruce Wingate, Newton
Harold and Wilma Leatherman
John and Susan Wood, Edenton
Thanksgiving
Mrs. Nancy T. Wood
Blair Wooten, Cleveland
Ms. Betty A. Wooten

JANUARY MEMORIALS

Mr. and Mrs. August L. Abernathy, Alexis
Mr. John B. Abernathy
Mr. William Allison
Mrs. Campbell (Mary Anne Bristol) King
Miss Burnice Ammons, Mars Hill
Mrs. Catherine R. Purdy
Mr. and Mrs. William Purdy
Dr. Elbert Anderson, Wilmington
Ms. Annie Sue Phifer
Mrs. Alda Angle, Iron Station
Mr. and Mrs. Graham Caskey
Adrian Auten, Charlotte
Fla and Helen Marks
Mr. H. P. "Red" Autrey, Charlotte
David, Diane, Allison and Jennings Autrey
Mrs. Lillian C. Bamberger, Charlotte
The Morgans
Mr. Ralph W. Barnhart, Raeford
Mr. and Mrs. Richard E. Neeley
Miss Eva Plonk
Mike Bartley
Mr. and Mrs. J. D. Bartley
Mr. Alton Bass, Rocky Mount
Mrs. T. J. Russell
Mr. Leonard H. Bell, Sr., Greensboro
Mrs. Lois Grier Hogg
Mr. Donald Bernard, Sr., Pinehurst
Presb. Women; Community Presb. Ch., Pinehurst
Mr. J. R. Bickett
Mrs. Zela G. Evans
Mr. Charlie R. Blackwell
Dr. and Mrs. John L. McCain and Family
Linnie Blanton
Mr. Felton R. Godwin
Mr. Donald Ray Bolton (Barium Alumni), Troutman
Mrs. Mary Ann McCormick Cox
Mr. J. Nelson Farmer
Mr. N. Gwynn Fletcher
Mr. and Mrs. Ben B. Fort
Mr. and Mrs. George "Cheek" Freeman
Mr. and Mrs. Dalma Lee Jessup
Mrs. Ernestine B. Jones
Mrs. Irene Shannon Wise
Mrs. Ernestine Garrett Young
Mr. Moody J. Bosworth, Pinehurst
Mrs. Moody (Esther) Bosworth
Mr. Eugene V. Bosworth (Barium Alumni), Hyattsville, MD
Mrs. George D. (Mavis) Barnhill
Robert M. and Lillian S. Bosworth
Alice and Ray Clendenin
Mr. Marvin C. Bowland, Burlington
Mr. and Mrs. Robert E. Rogers
Helen Carlton Brawley, Statesville
Mrs. Campbell (Mary Anne Bristol) King

(Continued on next page)

(Continued from previous page)

Mr. Ben Broadway, Charlotte
Mr. and Mrs. T. E. Wood
Mr. John Belton Brown, Woodruff, SC
Mr. and Mrs. John B. McLeod, Sr.
Dr. and Mrs. R. M. Buie, Sr.
Doctor R. M. Buie, Jr.
Mr. Leonard Burleson, Charlotte
Fla and Helen Marks
Dr. and Mrs. J. E. Burns, Concord
Mrs. Jean B. Smith
Mrs. Louise Cagle, Charlotte
Mrs. Thelma R. Funderburk
Mrs. Pearl L. Calhoun, Greensboro
Mrs. Grace C. Shepherd
Betty C. Clark, Charlotte
Lucy S. Hager and Children
Mrs. Zora Clemmons, Greensboro
Mr. and Mrs. Ben B. Fort
Mrs. Don (Fannie) Cochran, Statesville
Mrs. Campbell (Mary Anne Bristol) King
Mrs. C. C. (Esther) Cooper, Bostic
Rose and Mary Harrill
Mr. and Mrs. John W. Zilk
Mr. Jack Cranford, Tampa, FL
Mrs. Nelle Markham
Mr. Ray V. Cupp, Durham
Ms. Delsie M. Carden
Mrs. Dorothy L. Mullins
Mr. Henry W. Dahne, Chapel Hill
Mrs. Louise C. Smith
Mr. Odell Davis, Roxboro
Mrs. Eunice W. Abbitt
J. D. and Eunice Dickerson
Andrew B. Dawes, Roxboro
J. D. and Eunice Dickerson
Mrs. Eunice W. Abbitt
Helen and Carl Deaton, Statesville
Mrs. Campbell (Mary Anne Bristol) King
Mr. Charles Denton, Greenville, SC
Mr. and Mrs. T. E. Wood
Mrs. Flora Brown Dick, Mebane
Mrs. Bryte S. Hobgood
Mr. Martin J. Ducey, NY
Miss Lelia M. Alexander
Mrs. Anne Holton Dunn, Greensboro
Mr. and Mrs. Ben B. Fort
Mr. Arthur L. Epps, Faith
Mrs. Zela G. Evans
Mr. Paul M. Faires, Sr., Gastonia
Bill and Elizabeth Shermer
Mr. Wade Faires, Gastonia
Bill and Elizabeth Shermer
Mrs. E. Y. Farrell, Mebane
Mr. William Y. Farrell
Mr. C. M. Farrow, Rock Hill
Mrs. Jean B. Smith
Mrs. Henry G. (Elizabeth) Fetner, Hamlet
Mr. and Mrs. Joseph T. Meacham
Miss Alice C. Reaves
Mrs. Blanche T. Flack
Dr. and Mrs. John L. McCain and Family
Mr. John M. Foushee, Chapel Hill
Mrs. John M. Foushee, Sr.
Mr. Dan G. Fowle, Jr., CA
Mr. and Mrs. Henry B. Rumley, Sr.
Mrs. Stanley (Joan) Fox, Oxford
Dr. and Mrs. John L. McCain and Family
Mr. O. Rudolph Frazier, High Point
Lois and Jim Hogg
Mrs. Morris (Alice Leinster) Freeman, Statesville
Mrs. Campbell (Mary Anne Bristol) King
Mr. Linwood Earl Fuquay, Willow Springs
Mrs. Ann F. Tyler
Mr. Arthur B. Garfield, Savannah, GA
Mr. Charles B. Folger, Jr. and Family
Mr. Milton J. Gaskill (Barium Alumni), Raleigh
Doctor and Mrs. Bruce B. Blackmon
Mrs. Milton Gaskill
Mr. and Mrs. Jay M. Hodges, Jr.
Mr. Noah O. Pitts, Jr.
Mr. Albert E. Thompson, Jr.
Mrs. Irene Shannon Wise
Doctor and Mrs. Isaac C. Wright
Mr. and Mrs. Lynn Mosley and Family
Mr. W. Keith George, Fayetteville
Mrs. Clara K. Hollinshed
Mr. June S. Williams
Mr. Francis Ghigo, Davidson
Mrs. Judy A. Schuh
Ms. Mary Gilbert
Mrs. Maude G. Hunt
Mr. Clarence Gilbert
Mrs. Maude G. Hunt
Mr. Marcellus Gilbert, Benson
John and Mary Lou Sloan
Mrs. Faye H. Grady, High Point
Mr. and Mrs. James H. Hogg
Mr. Roy Green, Greenville, SC
Misses Mary and Rose Harrill
Mrs. Frank Watkins
Mr. Vernon Glenroy Grier, Gastonia
Lois and Jim Hogg

In Memory—In Honor

Donor _____

Address _____

_____

IN MEMORY—IN HONOR

My Gift of $_____ is enclosed.

I wish to ☐ Honor ☐ Remember
Name of
Honoree or Deceased _____

Address _____

On the occasion of: _____

Date of death if applicable _____

Survivor to notify _____

Address _____

Relationship of survivor honoree _____

Robert Hackney
Ms. Hilda McNeely
Mr. James L. Hager, Salisbury
Lucy Hager and Children
Miss Josephine Hall, Raeford
Mr. and Mrs. Richard E. Neeley
Iowa Hall, Gastonia
Mr. Michael E. Garland
Mr. Broadus Hamilton, III, Hickory
Parents
Mr. Kenneth A. Hanafey, Statesville
Mrs. Sharon H. Sargent
Mrs. Hall (Frances Robinson) Hanks, Belmont
Helen and Mary Lee Robinson
Mrs. Berta Harbinson, High Point
Lois and Jim Hogg
Mr. Raleigh G. Holden, Charlotte
Ms. Carolyn A. Holden
Mrs. Raleigh G. (Bonnie Ray) Holden, Charlotte
Ms. Carolyn A. Holden
Mattie Holland
Mrs. Campbell (Mary Anne Bristol) King
James Owen Hollar, Mount Holly
Mr. and Mrs. William H. Caldwell, Sr.
Mrs. Grover E. (Carrie B.) Howell, Weldon
Mr. and Mrs. Edwin K. Scott
Mr. Lawrence N. Huffstetler, Gastonia
Mr. and Mrs. Robert E. Caldwell
Mr. J. Taft Hutchins
Mrs. Zela G. Evans
Mr. Edward Jackman, Fort Myers, FL
Mr. and Mrs. Ralph Richie
Mr. William Campbell Jackson, Kings Mountain
Mrs. Lois Grier Hogg
Mrs. Charles D. (Edith) James, Wilson
Mr. W. E. Smith, Jr.
Frances Jenkins, Robersonville
Miss Mary Wilkinson
Mr. Joseph B. Johnston, Sr. (Father's Day), Barium Springs
Mr. Jerry B. Ennis
Mrs. Bill (Clara) Jones, Raeford
Ms. Margaret McKenzie
Mr. Edward M. Joyner, Fayetteville
Mrs. Vivian Hollinshed
Mr. Ernest D. Kellam, Greensboro
Mr. James R. Kellam
Mrs. Beatrice Kerckeissen, New York
Mrs. Jeanne V. Jacob
Mr. Charles C. Kesler, Granite Quarry
Mrs. Zela G. Evans
Mrs. Susie Nichols Kindall, Albemarle
Mt. Gilead Presbyterian Women
Mrs. Verla Kiser, Matthews
Mrs. Martha M. Cherry
Mrs. Ruth LaPan
David and Lida Hayes, Owen, Hayes and Flora
Mrs. Robert S. (Frances Brown) Laubach, Syracuse, NY
Doctor Robert S. Laubach
Mrs. Sarah Parrish Layton
Mrs. Margaret Neisler Hunnicutt
Mr. J. Bickett Lee, Roxboro
Mrs. Eunice W. Abbitt
J. D. and Eunice Dickerson
Mable Lewis
Ms. Shirley L. Arbogast
Mrs. Susie B. Lineberger, Greensboro
Wachovia Bank & Trust Company, N.A.
Wachovia Bank & Trust
Willie Erwin Lloyd, Charlotte
Mrs. Estelle S. Cashion
Mr. Sam Fowle Long, Washington
Mrs. Myrtle M. Patterson
Mr. Frank Robbins Lowe, Jr., Charlotte
Mr. and Mrs. R. M. Mauldin, Jr.
Dr. Gwendolyn Loy, Greensboro
Ruby and Arthur Pearsall
Mrs. K. A. (Ruth) MacDonald, Raeford
Ms. Margaret McKenzie
Mr. Gardner P. Mann, Hampstead
Mr. and Mrs. J. W. Piver
Mr. Henson E. Maples, Sr., Ocean Isle Beach
Mrs. Henson E. Maples, Sr.
Mr. and Mrs. Frank Maples, Pinehurst
Mrs. Johnnie R. (Irene M.) Hill
Mrs. Fay Pittman Marbury, Burlington
Mrs. Catherine R. Purdy
Mr. Ben Marsh, North Wilkesboro
Mrs. R. Quillen Ward
Mrs. Helen Martin
Mrs. Zela G. Evans
Henry C. Maxwell, Raeford
Ms. Margaret McKenzie
Mr. E. L. "Jeep" Maye, Spring Lake
Mr. and Mrs. Lotes I. Holmes
Ms. Peggy G. Woodard
Mr. Robert H. McDougald, Hamlet
Mr. and Mrs. Joseph T. Meacham
Mrs. Angelina Bernardo McEwan (Alumni), Charlotte
Ms. Laura Summitt
Mrs. Bessie Carpenter McGinnis
Mrs. Margaret Neisler Hunnicutt
Mr. John Knox McNeill, Jr., Raeford
Burlington Industries/Raeford Planning Office
Mrs. Frank (Clara) Mewherter, Raeford
Ms. Margaret McKenzie
Mr. James Cromartie Monroe, Council
Coolie and Thad Monroe
Mrs. Dayle Gulledge Moore, Charlotte
Mrs. Thelma R. Funderburk
Patsy Graham Moore
Mrs. Zela G. Evans
Mrs. Sarah Moore
Dr. and Mrs. John L. McCain and Family
Mr. Avory C. Mullis, Winston-Salem
Mrs. Gwendolyn G. Mullis
Mr. James C. Murphy, Santee, SC
Mr. and Mrs. William D. Robertson
Geneva King Myers
David and Lida Hayes, Owen, Hayes and Flora
Mr. Garland Moore Newlin, Haw River
Mrs. Catherine N. Mangum
Mr. W. G. (Sam) Nunnery, Sanford
Mr. and Mrs. Wayne Martindale
Swanson Grier Oldham, Lakeview
Ms. Clara G. Oldham
Nannie W. Oldham, Sanford
Mrs. Zona G. Tillman
CWO Wilson H. (Sonny) Owens, Jr., Panama
Mrs. Rosemary R. Hannell
Mrs. Eugenia Parks, Kannapolis
Mrs. Clara M. Mitchell
J. Milas Patterson, Kannapolis
The Peaseley Family
Mrs. Kermit (Cookie) Phillips, Greensboro
Mrs. Lois K. Smith
Mrs. Marjorie Mann Phillips, Washington
Mrs. Myrtle M. Patterson
Mr. C. Leo Pleasant, Angier
Ms. Katherine S. Smith
Mr. Henry Hollen Plummer, Charlotte
Mr. and Mrs. Howard B. Jackson
Ms. Dorothy H. Lowery
Mrs. Cleta P. Siebenschuh
Mrs. Vivian Price, Stuart, VA
Mrs. Virginia Sinclair
Miss Katie B. Pridgen, Charlotte
Mrs. Uhlman S. Alexander
Mr. Edward L. Quillin, Largo, FL
Mrs. Ethel R. Quillin
Geneva S. Quinn, Charlotte
Ms. Laura Summitt
Omie Curtis Rettig, Morganton
Mr. and Mrs. Henry L. Botts, and Patricia
Mr. and Mrs. David Botts
Mr. Eddie Botts, Daniel and Tara
Nelle Steele Rhodes
Mrs. Campbell (Mary Anne Bristol) King
Mr. Robert Ray Rhyne, Gastonia
Mr. and Mrs. Franklin E. Forbes

(Continued in next issue)

FHC362.7 / P92b

BARIUM MESSENGER

PUBLICATION OF BARIUM SPRINGS HOME FOR CHILDREN

A Presbyterian Family Service Agency—Owned and Operated by The Presbyterian Church, (USA), Synod of The Mid-Atlantic

VOL. 67 BARIUM SPRINGS, NORTH CAROLINA, SUMMER 1990 No. 3

1990 GRADUATE WANTS TO HELP OTHERS

"The PAL (Preparation for Adult Living) program helped me to finish high school," said LeMenniae Camack, the program's only graduate in 1990. "I had the discipline to finish, but nowhere to live in order to do so."

The PAL program, part of the Adolescent Center, is for older youth (ages 16 to 20) who experience less significant social, emotional or academic problems than youth in the Adolescent Center, but who need specialized guidance and programming to help them prepare for adulthood.

PAL youth attend public school, hold part-time jobs, and form relationships in the community while meeting program expectations. They learn certain life skills, such as maintaining checking and savings accounts, interviewing for jobs or college, fixing nutritious and economic meals, and many other everyday tasks which they will have to perform when they are on their own.

LeMenniae Camack

LeMenniae came to the PAL program in July 1989. She attended South Iredell High School, where she graduated June 8, 1990. Her plans for the future include two years at a local community college; then she hopes to transfer to the University of North Carolina at Chapel Hill, where she would like to study psychology.

"I know how it feels to be abused," said LeMenniae. "I'd like to get a degree in psychology, and then maybe I could help other kids who were abused too."

LeMenniae praised PAL Residential Counselors Lynn Gamble and Bob Shamrock.

"Ms. Gamble has been there for me," said LeMenniae. "She's not judgmental, yet she's stern when she needs to be. And Mr. Shamrock has been like a father to me. He preaches a little too much, but I love him anyway."

LeMenniae enjoys writing. She has written over 300 poems since the age of 14, and is writing an autobiography, which she has proudly titled "Scared of Tomorrow: Should I Live or Should I Die?"

"I've decided to live," she says. "Maybe I can make a difference for others who feel the way I've felt in the past."

BOSS OF THE YEAR
Fran Oliver (left) was chosen Boss of the Year by the Fort Dobb's Chapter of the American Business Women's Association. Fran, Director of the FCDC, was nominated by Jane McDaniels, FCDC cook.

SUPPORT GROUP HELPS FAMILIES

Troubled families often feel singled out...like they are the only ones who have ever had problems. Parents feel alone in their struggle to get help. They feel that they have no one to talk to who would understand...who has gone through the same thing.

In order to help the families they serve, the Pre-Adolescent and Adolescent Centers have begun a Family Support Group, which meets one Sunday evening a month at the Home.

The main purpose of this group is to help our families see that others have similar problems...that they are not

(Continued on Page 4)

CCW OF YEAR CHOSEN

Earl Blackmon (left) and Rufus Stark, NCCCA President

One of the highest honors a child care worker can achieve in North Carolina was bestowed upon an employee of Barium Springs Home for

(Continued on Page 2)

. . . Or So It Seems

W. Earle Frazier
ACSW
Executive Director

A letter from a Department of Social Services worker was very complimentary of our work with a youngster they placed with us. Such expressions are always appreciated but this one was special.

The youngster made no obvious progress, was removed for a more restrictive placement, and is expected to remain in that setting. Yet, the worker was most appreciative of the efforts of our staff and expressed the feeling that they could move the child with full confidence that every opportunity for progress had been provided.

It is not easy to measure the success of our work. It is harder still to fail miserably in our efforts to help. Yet, we need to remind ourselves often that we are laborers in the field and not Lords of the harvest.

Our thanks go to the worker who recognized and affirmed the quality of our labor.

Earle Frazier

BARIUM ALUMNI NEWS

Mr. Marley Sigmon, Class of 1938, died on March 21, 1990, in Forest City, North Carolina. His brother, Arthur Sigmon, of Troutman, notified the Home of Marley's death.

Mrs. Janie Memory Thaggard, house mother of Stowe's Baby Cottage from the early 1950's to the early 1960's, died on April 12, 1990, at the Masonic-Eastern Star Home in Greensboro.

Her daughter, Amy Thaggard Povirk, wrote the Home of her mother's death and said "she was devoted to 'her children' and I'm sure some will remember her."

Mr. James S. Elliott, who lived at the Home in the 1930's, died on April 13, 1990 in Graham, N.C. He was 77.

Mr. Elliott had three brothers, John, Fred and Albert, and a sister, Hannah. His daughter informed the Home of his death.

Former Executive Director Nat K. Reiney (1966 – 1976), was married on June 23rd, 1990, to Annette Quarles. The ceremony took place at Roswell Presbyterian Church, where both are members. Their address is: 200 Jade Cove Road, Roswell, Ga. 30075.

Miss Lorena Hall, Class of 1958, died of cancer in Wade, North Carolina, in May 1990.

Miss Hall was active in her church and was choir leader for 20 years. She is survived by three sisters who also graduated from Barium Springs: Mrs. Janice H. McKinney of Burlington; Mrs. Lula Belle Sexton of Graham; and Mrs. Leona H. Buchannon of Roxboro.

Mrs. Ruth Lowrance Rhyne died on May 18, 1989, in Jacksonville, Fla.

Mrs. Ruth Foote Humphrey, who was at Barium Springs from 1911-1917, died April 1, 1986, at the age of 82.

She was born in Carthage, N.C. and was at Barium with two sisters, Myrtle and Frances.

BLACKMON CHOSEN CCW OF YEAR

(Continued from Page 1)

Children at the North Carolina Child Care Association (NCCCA) annual training conference, which was held May 1 through 3 at Camp Caraway, in Asheboro, North Carolina.

Mr. Earl Blackmon, residential coordinator at Grannis Cottage in the Adolescent Center, was named **Co-Child Care Worker of the Year** during the awards ceremony at the conference.

The award, which is usually presented to only one person, was tied between two exceptional child care workers this year, so they both received the distinction of being Child Care Worker of the Year. Elouise Brown, of the Children's Home in Winston-Salem, was co-recipient of the award.

BOARD OF REGENTS

Rev. Warren C. Brannon ..... President
Mrs. Paul R. Jordan ..... Vice President
Rev. David Q. Garrison ..... Secretary

CLASS OF 1990:
Mr. Thomas R. Beard — Greensboro
Rev. Roger E. Horne — Wilmington
Mrs. Paul R. (Betty) Jordan — Raleigh
Mrs. W.B. (Aridella) King — Wilmington
Miss Mary Potts — Davidson
Mrs. Richard A. (Judy) Vinroot — Charlotte
Mrs. Carl S. (Melba) Wheeler — New Bern

CLASS OF 1991:
Rev. Warren C. Brannon — Burlington
Mrs. Ruth Brewer — Rocky Mount
Mr. J. Bynum Carter — Gastonia
Mr. Robert Dick — Denver
Mrs. Forrest C. (Jo Ann M.) Freeman, Jr. — Charlotte
Mrs. John R. (Lila) Friday — Lincolnton
Rev. James H. Logan, Jr. — Charlotte
Mrs. Harold E. (Maie) Minnick — Black Mountain

CLASS OF 1992:
Rev. R. E. Cogswell — Charlotte
Rev. James Ephraim — Charlotte
Rev. David Q. Garrison — Chapel Hill
Mr. Calvin W. Hood, Sr. — Zebulon
Miss Jane F. Latham — New Bern
Mrs. John L. (Betty) McCain — Wilson
Rev. J. Herbert Nelson — Greensboro

Directory of Services

Main Office
(704) 872-4157
Pre-School Center
(704) 872-7351
Pre-Adolescent Center
(704) 872-8158
Adolescent Center
(704) 873-1011

Barium Messenger

Published Tri-Monthly
by Barium Springs
Home for Children
Lisa S. Crater
Editor

Barium Springs Home for Children is owned and operated by the Presbyterian Synod of The Mid-Atlantic. Financial support is from gifts through individuals, investments, fees, business firms, Synod, and church groups.

CHARTING YOUR FINANCIAL COURSE

Why do we give what we give?

As we have discussed in previous issues, charitable giving to Barium Springs Home for Children can be accomplished in many ways. While we have provided information on funding alternatives, many have not actually examined what motivates them to establish a planned giving program. Deciding to enter a charitable giving program may not be clear-cut or easy. We may question our motives and reasons for giving, discussing the pros and cons with others. But eventually, we must decide to seize the opportunity to offer ourselves and our resources.

As citizens of the United States, we have enjoyed the benefits of freedom of expression and choice as an integral component of our heritage. However, when we closely examine the choices we have made, we may discover that many decisions have been made for us. They are made by external circumstances beyond our control such as genetics, environment, and codes of behavior. If we reflect upon the events and people that have influenced our lives, we find they are characterized by high moral values and principles. It is these experiences that give meaning to our lives and it becomes our responsibility to promote these values throughout society. Therefore, when we "decide" to make a charitable contribution to Barium Springs Home for Children we are establishing the when and how of the donation. Our choices and decisions have been guided by the moral principles and events that surround us.

What are the benefits we receive by embarking on a planned giving program to Barium Springs Home for Children? First, charitable giving leads us into encounters that enrich us. We are directed away from our insular selves and exposed to other people and their needs. Charitable giving enhances our perception of those around us and helps make us aware of their needs. Secondly, charitable giving broadens our sense of responsibility. Based on our country's Judeo-Christian heritage, we must love our neighbors as ourselves and do unto others as we would have them do unto us. When we behave responsibly toward each other, we are rewarded by receiving new meaning and direction to our lives. The third benefit of charitable giving is the pleasure we receive from sharing our resources to help others. We can take satisfaction in knowing our contribution will enable programs to be implemented, staff to be trained, and children to be nurtured. We are a part of the continual evolution of Barium Springs Home for Children and can feel good about our involvement.

In the words of poet Kahlil Gibran:

"There are those who give little of the much which they have – and they give it for recognition, and their hidden desire makes their gifts unwholesome. And there are those who have little and give it all. These are the believers in life and the bounty of life and their coffer is never empty. There are those who give with joy and that joy is their reward. And there are those who give with pain and their pain is their baptism."

A fourth benefit of charitable giving is the tax savings it can create. We usually concentrate in articles on this page on the potential income and/or estate tax savings that can be realized by instituting a planned giving program. These tax benefits are a result of your giving and not the main reason to support Barium Springs Home for Children.

It is important to take advantage of the tax benefits available to you. However, let your contribution to Barium Springs Home for Children affirm your belief in life, and give joy.

For more information about ways you can help Barium Springs Home for Children, please feel free to call Mr. Reade Baker, Director of Development, at (704) 872-4157. Or send in the coupon below requesting information and/or a visit to: Mr. Reade Baker, Barium Springs Home for Children, Post Office Box 1, Barium Springs, N.C. 28010.

CLIP AND MAIL

Barium Springs Home for Children
Barium Springs, NC 28010

- ❑ I have already included Barium Springs in my will.
- ❑ I would welcome a visit.

Please send me a complimentary copy of:

- ❑ Giving for Income
- ❑ Giving Through Your Will
- ❑ How to make a Will That Works

Name _____

Address _____

City _____ State _____ Zip _____

Phone ( ) _____ Church _____

Comments _____

SUPPORT GROUP HELPS FAMILES

(Continued from Page 1)

alone. It gives them someone to talk to who might be able to offer support through experience.

Each month a staff member volunteers to lead the group in a discussion of a topic chosen either by someone in the group or by the staff. These topices vary from "how it makes you feel when you have to put a child in care" to "stress management" to "the basic needs of a familiy". Handouts on subjects that families have expressed an interest in are distributed, and staff sometimes do skits or presentations to demonstrate how children are helped in the Center's program.

A few times a year these meetings will be purely social, such as a pool party or Christmas party. This will give the families a chance to get to know each other better in a relaxed setting. Other times the meetings will be purely informational, with a guest speaker to address a certain topic concerning family issues.

But for the most part, these meetings will give parents a place where they can speak out, ask questions, agree or disagree, on issues concerning their children and families. Whether the topic be drugs, school, employment, stress, finances, girls with purple hair or boys with earrings, it gives parents someone to talk to who has been through, or is going through the same problems.

20th ANNIVERSARY
Gail Watts (left), Administrative Assistant to the Adolescent Center Director, recently celebrated her 20th year at Barium Springs.

"NEW GIFT" WISH LIST

If you are interested in purchasing any of these items **new**, and donating them for the children, call or write to: Mr. Reade Baker, Director of Development, Post Office Box 1, Barium Springs, N.C. 28010-0001, area code 704/872-4157.

We are always needing **new:**

* Twin size sheets, pillows, blankets
* Tennis shoes (boys, girls, ages 10-20)
* Clothes (boys, girls, ages 10-20)
* Sports equipment (baseballs, gloves, bats, soccerballs, basketballs, etc.)
* Push lawn-mowers
* Tickets to sports or cultural events
* Movie passes
* Riding toys for pre-schoolers

SLIDE SHOW AVAILABLE

The 12-minute Barium Springs Home for Children slide-show is available to church groups, or other interested groups, on request.

A member of the staff will gladly come to your church or organization to discuss the Home's activities and answer any questions.

Call Reade Baker, Director of Development, at 704/872-4157 to schedule a presentation at your Sunday night suppers, meetings of the Presbyterian Women and Men's Bible Classes, Sunday School classes, etc. You need to see this ministry in action to fully understand its service to families and children in need.

SOCCER INSTRUCTOR DONATES TIME

Greg Bannerman, from Aberdeen, Scotland, spent a better part of his three-week vacation in the U.S. teaching soccer tips to the youth at the Adolescent Center.

Bannerman was riding through Barium Springs when he noticed the soccer field. He went to the Adolescent Center where he spoke with Joyce Shepard, a teacher at the Center school who coaches the Barium soccer team, about donating his services to the Home as a soccer instructor during his stay.

Bannerman worked with an average of 12 boys and girls at the Center for an hour a day, three days a week, on their skills and game strategies. Some of these youth played for Select soccer teams in their communities.

Shepard said that the youths had learned a great deal about soccer from Greg, and also a great deal about comradery and team spirit.

"The change in them when they get involved in something they enjoy is remarkable," said Bannerman. "They let barriers drop when they get on the soccer field, and they learn how to help each other out in a common goal instead of shutting everyone out."

Bannerman began playing soccer when he was 4 or 5, but he had no one to help him practice, so he taught his collie how to return the ball to him. Since then, he's tried to help interested children when he can.

At the age of 15, Bannerman played for the British Army. Later he played in the Highland League, a semi-professional soccer league in Scotland.

Present for the recent proclamation of the week of June 18 as Iredell County Day Care Awareness Week were: (l to r) Fran Tomlin, Chief of the Child Day Care Section of the N.C. Dept. of Human Resources, Carolyn Summerville, President of the Iredell County Day Care Association, Dr. Ralph Bentley, Mayor of Statesville, Joe Knox, Mayor of Mooresville, and Alice M. Stewart, Vice-Chair of the Iredell County Board of Commissioners.

MEMORIAL GIFTS: A Way To Say You Care

Do you have a friend or loved one you wish to remember in a special way? Barium Springs Home for Children can help you honor that certain person through our Memorial and Remembrance Program.

The program is a valuable source of income to help meet operating expenses. At the same time, it is a thoughtful way to say to a friend, relative or bereaved family that you care.

HERE IS HOW IT WORKS:

MEMORIAL GIFTS are acknowledged immediately by a personal card to the bereaved family. No mention is made of the gift amount. Many find this "living memorial" more meaningful than sending flowers.

REMEMBRANCE GIFTS may be sent in honor of a birth, birthday, anniversary, graduation, illness, recovery or occasions such as Mother's Day or Father's Day. They are promptly acknowledged. The amount is not mentioned.

(Continued from previous issue)

JANUARY MEMORIALS

Mrs. Frank (Ruth Settlemyer) Richards, Hickory
Mr. and Mrs. Howard B. Jackson
Mr. Ralph Stuart Ridenhour, Concord
Mrs. Nancy M. McCachern
Miss Rebecca Ritchie, Statesville
Mrs. Campbell (Mary Anne Bristol) King
J. O. Roberts, Greensboro
Don and Alice Smith
Mr. Walker Rucker, III, Greensboro
Dr. and Mrs. John L. McCain and Family
John H. Sanders, Jr., Hampstead
Miss Elizabeth N. Sidbury
Mrs. William G. (Helen H.) Shaver, Fishersville, VA
Reverend Robert H. Brozina
Mrs. Billy D. Shaw, Burlington
Dr. Fred T. Craven
Mr. Nicholas Shearon
Mrs. Campbell (Mary Anne Bristol) King
Kenneth A. Shepherd, Winston-Salem
Mr. Robert H. Shepherd
Nathan Shoe
Mr. Charles M. Gibson, Jr.
M. I. Sholar, Charlotte
Mrs. Eunice L. Conway
Mr. Clark Simpson, Versailles, KY
Mr. W. C. Clark, Jr.
Mrs. John (Louise Melchor) Sloop, Statesville
Mr. and Mrs. Andrew N. Cowles
Mrs. Wanda Eller Smith, High Point
Ms. Ellen Ann Foster
Lottie Smith, Angier
Mr. and Mrs. Lotes I. Holmes
Ms. Peggy G. Woodard
Mrs. Wilbur (Margaret Ritchie) Stafford, Statesville
Mrs. Campbell (Mary Anne Bristol) King
Mrs. Sudie Stafford, Winston-Salem
Mr. and Mrs. Russell H. Shouse, Jr.
Mr. Fred Stafford, Gastonia
Mr. Felton R. Godwin
Mrs. Jennie Wolfe Stanley
Mrs. George (Mildred) Edwards
Mrs. Daniel (Shirley) Stephens, Chadbourn
Miss Mary Ellen Stephens
Major Vestal C. Stewart, Statesville
Mrs. Lisa S. Crater
Mrs. Thomas W. Tate
Miss Elizabeth W. Tate
Mr. Raymond Thayer, Sutton/West Virginia
Mrs. Sallie P. Johnson
Maynard Thomas, Greensboro
Mrs. Bertha K. Cranford
Irma W. and Joseph H. Thomson
Miss Nancy Nickels
Mrs. Bonnie Turner, Atlanta, Ga
Ms. Margie R. Stalder
Mr. Joseph Graham Vance, Charlotte
Mrs. Jeff McElroy
Mrs. Ethel Vetter
Mrs. Zela G. Evans
Mr. John H. Wagner, Mocksville
Mr. and Mrs. Frank Smith and Family
Mrs. Bessie Davis Walker, Charlotte
Thelma and Bill Funderburk
Mrs. Evelyn Walls, Clinton
Mr. and Mrs. Eugene Bryan Carr
Mrs. Eula White, Huntersville
Mrs. Mary S. Parker
Ms. Ruth I. Stewart
Mr. Basil Lee Whitener, Gastonia
Mr. and Mrs. David E. Gillespie
Mrs. Lily Pearl Williams, Wilmington
Arch and Daisy Ingram
Mr. and Mrs. Herbert G. Jackson
Mr. and Mrs. Dick L. Pensinger
Mrs. Beth W. Smith
Mrs. Don Williams, Leroy, NY
Ms. Lithia O. Lankford
Mr. Joe Williams
Dr. and Mrs. John L. McCain and Family
Miss Eloise Williams, Godwin
Mrs. E. C. Hemingway
Mrs. Bertha Collier Wood, Fayetteville
Mrs. Lucille B. Nance
Mrs. Ollie S. Wrenn, Roxboro
Mrs. Eunice W. Abbitt
J. D. and Eunice Dickerson
Mrs. Paul Younts, High Point
Lois and Jim Hogg

JANUARY HONORED

Miss Lelia M. Alexander, Charlotte
Christmas
Ms. Nancy M. Greene
Hannah Lively Britt, Greensboro
Christmas
Mrs. David C. Russell
Miss Rebekah Carpenter, Rutherfordton
Mr. and Mrs. Amos R. Hardy
Mr. and Mrs. Rufus A. Long
Mrs. Madge L. Carrington, Sanford
Birthday
Mrs. A. W. (Bess L.) Palmer
Reverend Hugh B. Carter Jr., Gulf Breeze, FL
Mr. Hooper Alexander, III
Mr. Connie Clay Caviness, Stone Mountain, GA
A most honorable man
Mr. Joe E. Caviness
Louis D. East, South Boston, Va
Christmas
Mrs. Anne E. Watkins
Mr. and Mrs. Walter Erwin, Salisbury
Christmas
Thomas and Sandra Burke
Reverend Robert Evans, North Wilkesboro
Mr. W. Earle Frazier
Mr. and Mrs. Richard Fetner, Rockingham
Love Gift
Bob and Linda McLester
Beth Fields, Kannapolis
Mrs. Barbara A. McKusick
Mrs. Hilda Kendrick, Wilkesboro
Mr. W. Earle Frazier
Miss Boonie Mae Long, Denver
Love
Mrs. Ernestine B. Jones
Mr. Grover J. McKay, Knightdale
Christmas
Mrs. Margaret L. McKay
Mrs. Margaret L. McKay, Knightdale
Christmas
Mr. Grover J. McKay
Mr. Charles McKinley (Alumni), Kannapolis
Doctor and Mrs. Fred T. Craven
Doctor Richard Morgan, Lenoir
Mr. and Mrs. Carl E. Bryant
Mrs. Velna Newlin, Haw River
Mrs. Catherine N. Mangum
Isabelle Kathleen Powell, Davidson
Birth
Mr. and Mrs. Robert J. Powell, Jr.
Thomas Emerson Propst, Castle Rock, CO
Birthday
Mrs. Katie Mae Dunn Propst
Mr. and Mrs. Marvin Tadlock, Wilmington
50th Anniversary
Mr. and Mrs. David F. Olive
Mrs. A. T. Taylor, Clinton
Christmas
Mr. Robert A. Hill

FEBRUARY MEMORIALS

Mr. Dana R. (Danny) Armstrong (Barium Alumni), Barium Springs
Ms. Leslie J. Herman
Mrs. Ellen Fishburne Seats
Mrs. James R. (Sandra S.) Ballus, Oriental, NC
Mrs. Vivian Edward Hollinshed
Mrs. Anne Blake, Candor
Mrs. Lillian B. Gallimore
Mr. Donald Ray Bolton (Barium Alumni), Troutman
Mr. and Mrs. Bill (Sarah) Howard
Mr. and Mrs. Abner D. Potter
Mrs. A. B. Bordeaux, Wallace
Mr. and Mrs. George F. McMillan
Mrs. Walter (Laura Smith) Boro (Alumni), Statesville
Mr. Albert M. Cumbie
Mr. Harry Morgan Boyd, Charlotte
Mr. Ravenel B. Curry, III
Mr. Wilbur Boysworth, Tarboro
Ms. Ann E. Acierno
Mrs. W. Donald (Florence Glenn) Brewer, Jackson Springs
The Sidney A. Hughes Family
Mrs. W. A. Bristol, Statesville
Mr. and Mrs. Walter L. Hefner
Mr. Roger Brooks, Burlington
Mr. and Mrs. Felix O. Bell, Jr.
Park Buchanan, Roanoke, VA
Charles and Margaret Baker
Mr. Leslie M. Burns, Sr., York, SC
Mr. and Mrs. J. D. Burns
Mrs. Lucille Allen Carr
The Sidney A. Hughes Family
Mrs. Carter, Dillon, SC
Mrs. Marie Phillips Monroe
Mr. Joseph Houston Carter, Wilmington
Ralph and Blanche Ambrose
Ms. Bettina R. Giangarra
Mr. John G. Shearin
Mr. and Mrs. F. P. Sparkman
Mrs. Clara V. Sternberger
Mrs. William Clayton
The Sidney A. Hughes Family
Mr. Ernest C. Cobb, Wilson
David and Joyce Griffin
George and Bernard Coppala
Mr. G. Harrill Coppala
Mrs. Ralph (Lucy King) Coppala, Charlotte
Miss Lelia M. Alexander
Mr. Robert M. Coppala
Mr. Leonard Cox, Loris, SC
Ms. Adelaide H. Bell
Carroll Craven, Greensboro
Mr. and Mrs. Ben B. Fort
Robert T. Craven, Rockingham
Mrs. Frances C. Lambeth
Mrs. Maude Crews, Greensboro
Miss Hazel Dean
Mary Howard Croom
Mr. and Mrs. William T. Croom
Mr. Ray V. Cupp, Durham
Ms. Evelyn E. Auld
Mrs. Anna B. Walker, Mrs. Vera C. Bartoli
Beaulah Sadler Bible Class/1st Pres. Church
Ms. Pauline P. Carden
Ed and Shirley Sanford
Mr. and Mrs. Edgar T. Steward
Mr. T. M. Whittington, Jr.
Raymond Bartoli
Essie H. Davis, Hubert
Mrs. Serena L. Smith
Mrs. Rena Davis, Wilmington
Rev. and Mrs. Roger E. Horne
Miss Peggy Davis, Wilmington
Rev. and Mrs. Roger E. Horne
Edna Jones N. Dawson, Greenville
Mrs. Myrtle M. Patterson
Mr. Howard L. Deaton, Charlotte
Ruth F. and Earl W. Jordan
Mrs. Everette L. (Anne Brown) Durham, Burgaw
Lib and Ed Farrior
Mrs. Mary Grier Egerton, Greensboro
Lois and Jim Hogg
Mrs. Elizabeth Ellis, Fayetteville
Ms. Peggy S. Oliver
Lottie B. Everett, Washington
Mrs. Myrtle M. Patterson
Mr. J. C. Exum, Snow Hill
Mrs. Jeanne V. Jacob
M. D. Felton, Dunn
Charles and Gretchen Sherrill
Mrs. Luby J. (Nellie G.) Gardner, Fayetteville
Mr. and Mrs. Robert O. Johnson

(Continued on next page)

(Continued from previous page)

Mr. Milton J. Gaskill (Barium Alumni), Raleigh
Captain and Mrs. John O. Hooper
Mr. and Mrs. John D. McConnell, Jr.
Mr. Abner D. Potter
Tarheel Association of Disability Examiners, Raleigh, NC
Mr. W. Keith George, Fayetteville
Bill and Lillian Croom
Mr. and Mrs. Roger M. Grier, Gastonia
Lois and Jim Hogg
Mr. Ernest "Shine" Griffin, Sr., Washington
Mrs. Myrtle M. Patterson
Mr. Albert Broadus Hamilton, III, Hickory
Mrs. Marian S. Jolley
Parents
Lynell Hancock, Hubert
Mr. and Mrs. Joseph F. Sanders
Mr. Fletcher S. Harris, Fayetteville
Jack and Hazel Davis
Mr. Wesley Royal Hayes, Sr., Jamestown
Lois and Jim Hogg
Ms. Phyliss Henline, Charlotte
Wilber and Johnnie Snipes
Mr. Lonnie Holder, Greensboro
Mr. and Mrs. Russell H. Rich
Frank S. Holt, Jr., Burlington
Mr. and Mrs. John A. Bowden, Jr.
Mrs. Grover H. (Estelle) Huffman, Tryon
Mr. Howard J. Merrill
Mr. Lawrence N. Huffstetler, Gastonia
Mrs. Lois Grier Hogg
Jane W. Jackson, Greenville
Mrs. Myrtle M. Patterson
Miss Florence Jamison, Charlotte
Miss Lelia M. Alexander
Mrs. Byrd A. Jarvis, Pinehurst
Community Pres. Church, Pinehurst/ Pres. Women
Mr. Kenneth D. Johnson, Pinehurst
Mrs. Dorothy M. Johnson
David A. Jolley
Mrs. Marian S. Jolley
Mr. and Mrs. G. A. Lambert
Mr. Larry Mitchell
Mrs. Harvey (Nancy S.) Leavitt, Jr., Wadesboro
John and Rachel Rotella
Thelma and Bill Funderburk
Mr. John B. Lewis, Farmville
Mr. John B. Lewis, Jr.
Mr. Frank Robbins Lowe, Jr., Charlotte
Mrs. James W. Wilkinson
Mrs. Elizabeth Makepeace, Sanford
Mrs. Rexine Kelly Lloyd
Mrs. Nelle Markham, Raleigh/West End
Rev. and Mrs. George R. Cheney, Jr.
Mrs. Helen W. Wilson
Mr. E. L. Maye, Spring Lake
Mr. and Mrs. Romie Jones
Mr. Allen N. McCarty
The Sidney H. Hughes Family
Mr. Steven McKinley (Barium Alumni), Barium Springs
Mrs. Ellen Fishburne Seats
Mr. Brandon Fletcher Miller
The Sidney H. Hughes Family
W. B. Millner, Jr., Concord
Mr. J. E. Millner
Mr. James J. Mitchell
Mrs. Sanford F. Hendrix
Mr. and Mrs. G. F. Mitchell
Mr. Larry Mitchell
Mr. Rudolph Mitchell, Salisbury
Rev. and Mrs. Thomas C. Cook, Sr.
Mrs. Marguerite M. Morgan
The Sidney A. Hughes Family
Mr. Tommy Gibbon Nash, Sr., Concord
Mrs. Pearl Elizabeth Nash
Mrs. W. O. (Pauline R.) Overcash
Mr. W. O. Overcash
Mrs. Annie Parker
Palestine Presbyterian Church
Mrs. Lillian Lambert Pennington, Thomasville
Mrs. Lois Grier Hogg
Mr. J. Thomas Petrea, Kannapolis
Mrs. Margaret P. Bost
Mary Reid, Charlotte
Mrs. Thelma R. Funderburk
Mr. Ed Richardson, Jr., Winston-Salem
Mr. William J. Teague
Mrs. Ed (Mary Agnes) Roberson, Jr., Tarboro
Mrs. W. S. Babcock
Mrs. Mary Rose P. Felton
Dr. Warren Rollins, Jacksonville, FL
Mr. and Mrs. T. L. Brooks, III
Mr. W. S. Shepherd, Sr., Winston-Salem
Mr. Robert H. Shepherd
Mrs. Lottie M. Smith, Angier
Romie and Lil Jones
Almeta Smith, Asheboro
Ms. Bobbie S. Humble
Mrs. Betty Holland Smith
Mr. and Mrs. John A. Rotella
Mr. William Robinson Sparrow, Gastonia
Helen and Mary Lee Robinson
Kenneth M. Sprunt, III
Mrs. Junius C. Smith
Mr. John W. Sullivan, Winnabow
Mr. and Mrs. Lonnie Burriss
Dr. W. I. Taylor, Burgaw
Mr. and Mrs. Edward M. Farrior
Earl W. Taylor, Valdosta, Ga
Mrs. Roberta C. Garrett
Mrs. Betty Unkefer
Lida & David Hayes, Hayes, Owen and Flora
Mr. Ted Watts, Tabor City
Ms. Adelaide H. Bell
Mr. Raymond Webb
Lida & David Hayes, Hayes, Owen and Flora
Mrs. Edwina Whiteside, Birmingham, AL
Ed and Lib Farrior

FEBRUARY HONORED

Ms. Shirley Coleman, High Point
Mr. W. Earle Frazier
Benjamin Nash Corbett, Wilmington
Adoption
Mrs. Junius C. Smith
Mr. George (Cheek) Freeman (Alumni), Charlotte
Barium Springs Histor. Museum
Mr. and Mrs. Joseph R. Norwood, Jr.
Mrs. John R. Hay, Charlotte
Mrs. Carroll E. (Marie) Sides
Mrs. Mary Lee Matherly, Raeford
Mrs. Mattie W. Cameron
Mr. and Mrs. James McBryde, Shannon
50th Wedding Anniversary
Mrs. H. R. McLean
Mrs. Pauline McFadyen, High Point
Mrs. Mattie W. Cameron
Mrs. Frances McLean, High Point
Mrs. Mattie W. Cameron
Mrs. Rachel Stevens, Raeford
Mrs. Mattie W. Cameron
Miss Mary Hazel Whitley, Raeford
Mrs. Mattie W. Cameron

MARCH MEMORIALS

Mr. James Adams, Kannapolis
Mrs. Lula Sims Adams
Edward Adams, Kannapolis
Mrs. Lula Sims Adams
Mr. George Douglas Aitken, Charlotte
Miss Lelia M. Alexander
Mrs. Mabel Hannon Alexander, Charlotte
Miss Lelia M. Alexander
Mr. Bright Hilton Barefoot, Jr., Douglasville, GA
Ms. Jean H. McElroy
Ruth Willis Beaver, Charlotte
Mr. and Mrs. Charles D. Peaseley
Mrs. Henry T. (A. Laurie) Bedsole, Tampa, FL
Mr. Henry T. Bedsole
Mr. H. Clifton Blue, Aberdeen
Ms. Mildred H. Blue
J. D. and Wilma Johnson
Mr. and Mrs. Lewis A. Merrill
Mr. Ed Boggs, Vass
J. D. and Wilma Johnson
Mr. Charlie Bowers, Washington
Gray and Jane Hodges
William Lawson Brady, III, Lumberton
Mrs. Martha H. Beach
Mr. Henry E. Bryant, Charlotte
Miss Lelia M. Alexander
Mr. L. Eugene Buffaloe
Kenneth and Blanche Myatt
Mr. Haywood Bunnell, Cameron
J. D. and Wilma Johnson
Mrs. Floyd (Myrtle) Campbell, Laurel Hill
Mr. Floyd Campbell
Mrs. Crowell (Addie Julian) Capps, Charlotte
Mr. and Mrs. Herbert R. Swanger
Mr. William Lloyd Capps, Charlotte
Mr. and Mrs. Howard B. Jackson
Mr. Joseph Houston Carter, Wilmington
Ms. Ruth Blankenship
Mr. and Mrs. Lyon Crowe
Land Yacht Harbor Chair, Melbourne, Florida
Friends at Port O Call, Melbourne, Florida
Mr. and Mrs. William Rokoszewski
Mrs. Elsie Hartman
Mrs. J. M. (Lucille Barbee) Clark, Hamlet
Mrs. Frances C. Lambeth
Mrs. B. T. Cochran, Greenwood, SC
Mr. and Mrs. T. E. Wood
Mrs. Jane D. Curtis, Harrisburg, IL
Mrs. Clara K. Hollinshed
Mr. Fletcher S. Dean, Lumberton
Mr. and Mrs. Dudley L. Jennings
Mr. and Mrs. Clyde L. Douglas, Statesville
Mr. and Mrs. R. W. Benson
Mr. Pat Draughon, Dunn
Mr. and Mrs. Eugene Bryan Carr
Mr. Aubrey W. Dunbar, High Point
Lois and Jim Hogg
Mr. Richard Duncan, Leasburg
Mr. and Mrs. Willard W. Briggs
Mrs. Everette L. (Anne Brown) Durham, Burgaw
Mr. Decatur Jones, Jr.
Mr. Lawrence Egerton, Sr., Greensboro
Lois and Jim Hogg
Rev. Thomas Falshaw
Jean and Marion Rowland
Mr. Richard G. Fetner, Rockingham
Mrs. James B. Parsons
Miss Pearl Flanagan, Clover/Bowling Green, SC
Mrs. Martha Adams
Mr. D. S. Harkey, Jr.
Mrs. Ellen G. Fogus, Atlanta, Ga
Mrs. Lloyd J. Fleenor
Mrs. Snatha Stevens Fowler, Tabor City
Mr. and Mrs. James A. Hufham, Jr.
Mr. Stanley Frye, Hendersonville
Mr. and Mrs. George F. McMillan
Mr. Milton J. Gaskill (Barium Alumni), Raleigh
Mrs. Milton Gaskill
Mrs. Irene Fort Smith
Mr. and Mrs. Albert S. Gay, Atlanta, Ga
Mr. and Mrs. Jay M. Hodges, Jr.
Nancy Gilbert
Mr. Harold Grier
Mr. William Ross Glover, Gastonia
Mrs. Kathleen E. Nivens
Mr. Kermit Godwin, Newton Grove
Mr. and Mrs. Johnnie W. Cockrell
Frederick Pendleton Gray, III, Lumberton
Mrs. Martha H. Beach
Mr. Ricky Eugene Greenwood, Jr., (Alumni) Raleigh
Mr. J. Murrey Atkins, Jr.
Mr. Murray Milton Grier, Gastonia
Lois and Jim Hogg
Mr. Rusty Hager, Mount Mourne
Ms. Bobbie S. Humble
Mr. W. V. ("Jim") Hall, Bear Creek
Mr. and Mrs. Bob Buckner, Jr.
Mr. Broadus Hamilton, III, Hickory
Parents
Mr. Fred Hoke Hardister, Aberdeen
Mrs. Monnie M. Hardister
Charles Harrelson, Fayetteville
Mrs. Marie P. Monroe
Mrs. John R. (Sara C.) Hay, Charlotte
Virginia F. Alspaugh and Family
John Blake Henderson, Statesville
Mr. and Mrs. Bob Buckner, Jr.
Faye and Leonard Henry, Columbia, SC
Mr. and Mrs. T. E. Wood
Miss Jacqueline (Jackie) Hewett, Washington
Gray and Jane Hodges
Mrs. Myrtle M. Patterson
Mrs. Zula Higgens, Harrisburg
Mr. and Mrs. R. L. Quesenberry, Sr.
Mr. and Mrs. James Lees Hogg, St. Paul, MN
Lois and Jim Hogg
Mrs. Ethel Palmer Holobaugh
John and Rachel Rotella
Mrs. Mildred Hough, Port St. Lucie, FL
Mrs. Virginia M. Marsh
Mrs. Grover H. (Estelle) Huffman, Tryon
Mr. and Mrs. Ben B. Fort
Mrs. Lela Hull, Gastonia
Mr. and Mrs. William A. Coley
Mrs. Catherine Hutchinson, Elizabethtown
Doctor and Mrs. David T. Tayloe
Miss Florence Jamison, Charlotte
Mr. and Mrs. S. Bruce Wingate
Mr. Carl Johnson, Fayetteville
Mrs. Virginia M. Marsh
John Edward Johnson, Winnabow
Mrs. Gertrude M. Mintz
Mrs. Christine Johnson, Lillington
Miss Lespie McLeod
Mr. Reginald Jones, Biloxi, MS
Mrs. Mary Lee Mousel
Mr. Steve Le Grand Jordan, Charlotte
Mrs. Ruth Freeman Jordan
Mr. and Mrs. Charles D. Peaseley
Mrs. Jennivee Kennedy, Statesville
Jim, Linda and Corey Parker
Mrs. M. H. Kennedy, Joliet, IL
Mrs. Marguerite C. Minor
Sherri King, Roxboro
Mrs. Eunice W. Abbitt
J. D. and Eunice Dickerson
Mr. Thomas E. Kirkman, Jr., Pleasant Garden
Mrs. Kate N. Kelly
Mr. Ibby Jack Lancaster, Jr., Parkton
Mr. and Mrs. L. H. Bullard
Mrs. Virginia M. Marsh
Mrs. Leslie Langston, Goldsboro
Mrs. David Reid McNeill

(Continued on next page)

(Continued from previous page)
Mr. Clyde Loftin, Mount Holly
Mr. and Mrs. James F. Bennett, Jr.
Mr. Clarence Lowe, Gibsonville
Mr. and Mrs. Ben B. Fort
Mr. Hugh Lowe, Raeford
Mr. and Mrs. Richard E. Neeley
Mrs. Minnie S. Lynch, Washington
Mr. and Mrs. Gray Hodges
Mr. Robert R. MacMillan, Virginia Beach, Va
Rear Admiral and Mrs. William A. Moffett
Mrs. John (Mary Elizabeth Myers) McGee, Charlotte
Miss Lelia M. Alexander
Marie McKinney
Mrs. Margaret H. Booth
Mr. John Knox McNeill, Jr., Raeford
Jodi and Wayne Willis
Mr. L. Russell ("Pete") McRae, Lakeview
Miss Gladys Causey
J. D. and Wilma Johnson
Mrs. Assad (Patricia S.) Meymandi, Fayetteville
Mrs. V. G. Beach
Mrs. Olivia M. Miller, Charlotte
Mr. and Mrs. J. B. Starnes
Mr. Thomas W. Mitchell, Rockingham
Mrs. James B. Parsons
Mrs. Edna Barnes Moffitt, Lumberton
Mrs. Martha H. Beach
Mr. and Mrs. Dudley L. Jennings
Charles Moore
The Edwin Hahn Family
Mrs. Viola Benfield Morgan, Mooresville
Mrs. Pearl Elizabeth Nash
Mr. Henry Gerome Morgan, Charlotte
Mrs. Pearl Elizabeth Nash
Paul Morrow, Jr., Burlington
Mr. and Mrs. John A. Bowden, Jr.
Mr. Grady Mundy, Mooresville
Mr. and Mrs. John J. Shell
Mrs. Ollie S. Neal, Stokesdale
Mrs. Frances C. Lambeth
Larry Newton, Raleigh
Mr. Joseph M. Keever
Lydia Mae Nurnberger
Mr. and Mrs. David W. Powell
Mrs. James Ormsby
John and Rachel Rotella
Mrs. Barbara R. Paderick, Kinston
Mr. and Mrs. Eugene Bryan Carr
Mr. Young A. Pully, Rocky Mount
Chick and Jackie Spears
Maude Reid, Elizabeth City
Mr. and Mrs. Joseph F. Sanders
Mrs. Nat K. (Allie) Reiney, Roswell, Ga
Doctor Nat K. Reiney
Mr. Woodfin C. Rhodes, Arden
The Sidney A. Hughes Family
Mrs. Ed L. (Mary Agnes) Roberson, Jr., Tarboro
Miss Mary F. Howard
Henry B. Rumley, IV, Wilmington
Mrs. Myrtle M. Patterson
Mr. Walter S. Schreiner, Pinehurst
Mrs. Ruth A. Schreiner
Mrs. Mary Jane Sevier, Greensboro
Mr. C. W. "Boots" Heath
Mrs. Bertie K. Sloan, Dunn
Reverend Robert H. Brozina
Almeta Smith, Asheboro
Ms. Bobbie S. Humble
Mrs. Marguerite C. Smith, Clarksville, Va
Mr. and Mrs. James A. Hufham, Jr.
Mrs. W. C. (Sara) Stokes, Reidsville
Mr. J. E. Millner
Mrs. Jonathan W. (Nancy Alexander) Stott
Miss Lelia M. Alexander
Kathleen Strayhorn, Orlando, FL
The Edwin Hahn Family
Mrs. Rosa Suits
Mr. and Mrs. Ben B. Fort
Mrs. Mary Lou Winter, Wilmington
Mrs. Marion H. Bryan

MARCH HONORED

Mrs. Donna B. Askew, Chadbourn
Elder of Presbyterian Church
Mr. T. Richard Rabon
Mrs. Marge Autrey, Charlotte
Love Gift
David and Diane Autrey
Allison Autrey, Travelers Rest, SC
Love Gift
David and Diane Autrey
Jennings Autrey, Travelers Rest, SC
Love Gift
David and Diane Autrey
Mrs. Wayne E. Bailey, Chadbourn
Elder of Presbyterian Church
Mr. T. Richard Rabon
Mr. Reade Baker, Barium Springs
Mr. Robert A. Mayer, II
Mrs. Vicky M. Baucom, Oakboro
Shirley and Mike Hatley
Miss Rebekah Carpenter, Tryon
Birthday
Mrs. Floyd Dixon
Ethan York Crater, Barium Springs
Happy "Birth" Day - 1/12/90
Mr. and Mrs. Owen Crater
Ms. Nancy S. Freeman, Charlotte
Mrs. Ruth Freeman Jordan
Mrs. Nell Rankin Holland, Gastonia
100th Birthday
Mr. and Mrs. John A. Rotella
Mr. Julian Leet, Edenton
Mr. W. Earle Frazier
Ms. Jane Marrow, Tarboro
Mr. W. Earle Frazier

APRIL MEMORIALS

Mr. George Douglas Aitken, Sr., Charlotte
Mr. W. Earle Frazier
Mr. J. H. (Mamie Wilson) Alexander, Charlotte
Miss Lelia M. Alexander
Mrs. Eva Cathey Alexander, Charlotte
Mr. and Mrs. S. Bruce Wingate
Mrs. Frank J. (Lucile Little) Auten
Mrs. Lucille Beaty Guiney
Miss Mary Elizabeth Barton, High Point
Mrs. Lois Grier Hogg
Mr. John Samuel Bennett, Charlotte
Thelma and Bill Funderburk
Mr. and Mrs. Wilber H. Snipes
Mr. Henry Clay Benton, Wadesboro
John and Rachel Rotella
Mrs. Bessie Beulin, Jonesville
Ms. Rubye W. Lankford
Mr. H. Clifton Blue, Aberdeen
Mr. J. Elvin Jackson
Mr. Willie Bowden, Mount Olive
Mr. and Mrs. Bill Lane
Margaret Brinkley
Mr. and Mrs. J. D. Brinkley, Jr.
Mrs. Willie Brown, Charlotte
Miss Sue Neely
Maxine Buckley, Charleston, WV
Mr. and Mrs. T. E. Wood
Mr. Joseph Houston Carter, Wilmington
Rev. and Mrs. Roger E. Horne
Mr. William K. Caton, Southern Pines
Mrs. Margaret Johnson
Mrs. Mary B. McFadyen
Mrs. Alice Seagroves
Mrs. Latta Willis Chapman, Charlotte
Mrs. Fay M. Hand
Mr. Paul Childs
John and Rachel Rotella
Antonios Vicilios Chlotakis, Wilmington
N. C. Forest Service
Mr. and Mrs. Bernard Coppala
Mr. Robert Coppala
Mr. Charles L. Cox, Charlotte
Ken and Ann Best
Mr. Charles E. Daughtridge, Washington
Mr. and Mrs. Jay M. Hodges, Jr.
Mrs. Myrtle M. Patterson
Mrs. Martha H. Derks, Rock Hill, SC
Reverend Robert H. Brozina
Mildred G. Dixon, Tarboro
Mrs. Helen T. Page
Mr. and Mrs. Clyde L. Douglas, Statesville
Mr. and Mrs. R. W. Benson
Mr. Joe Eaddy, Wallace
Mrs. Hannah Boney Branyon
Mr. Thomas Withers Elliott, Raleigh
William Don and Sarah E. Murray
Mr. John Rankin Falls, Gastonia
Mrs. Lois Grier Hogg
Mrs. Ellen Granby Fogus, Charlotte
Mr. and Mrs. A. McNeill Upchurch
Mr. Milton J. Gaskill (Barium Alumni), Raleigh
Mr. W. Earle Frazier
Mrs. Milton Gaskill
Mrs. Jackie B. Pitts
Ruth Wells Gatewood, Richmond, VA
Mary A. Wells and Mr. & Mrs. David W. Hadley
Mrs. Bess Hamer Gibson
Mr. and Mrs. John A. Rotella
Rev. Howard Gilkerson, Laurinburg
Rev. and Mrs. William A. Johnson
Mrs. W. H. (Gail A.) Gregory, Angier
Mr. and Mrs. Walter R. Massengill
Mr. Thomas Gray Grier, Gastonia
Lois and Jim Hogg
Mr. Broadus Hamilton, III, Hickory
Parents
Mr. W. B. Harris, Miami, FL
Mrs. Marie P. Monroe
Mr. Frank S. Holt, Jr., Burlington
Mrs. Margaret Gurley Emerson
Mrs. Alva Howard, Birmingham, AL
Bill and Margor Nye
Murray Calvin Jackson, Stone Mountain, GA
Mr. and Mrs. R. E. Hellekson
Andrea Lou Williford Jenson, Coos Bay, OR
Mr. and Mrs. R. E. Hellekson
Mrs. Russell (Nancy D.) Kerr, Mint Hill
The C. D. Peaseley's
Mr. James Alexander King, Wilmington
City Optical Company
Mr. and Mrs. Arnold R. Potter
Mrs. Frances K. Ward
Mae Gainey Kivett, Carthage
Ms. Margie Presley
Mrs. Stuart (Louis Isabelle) Lee, Elizabeth City
Mr. and Mrs. Joseph F. Sanders
Mrs. Mamie Rae Lentz, Norwood
Mrs. Marian S. Jolley
Dr. Edwin B. Martin, Jr., Fayetteville
Mr. and Mrs. Zan Monroe
Mr. Alexander Maxwell, Raeford
Mrs. Frances H. McLean
Mrs. Alberta H. McCain, Laurinburg
Mr. and Mrs. James H. Hogg
Mr. Robert D. McCall, Kissimmee, FL
Lois and Jim Hogg
Mr. Archie Duncan McGirt, Laurinburg
Rev. and Mrs. William A. Johnson
Mrs. Eugene (Rosa) Merritt, Wilmington
Mr. and Mrs. W. E. Sisson
Richard C. Miller, Charlotte
The C. D. Peaseley's
Mr. Ottis Lilburn Murray, Maxton
Mr. and Mrs. R. E. Hellekson
Mr. and Mrs. L. M. Nesbit, Troutman
Mrs. Beatrice Nesbit Reardon
Miss Elizabeth Newman, O'Fallen, IL
Mr. and Mrs. George F. McMillan
Mr. Roy Oland, Boone
Mrs. Rexine Kelly Lloyd
Maude Parker, Four Oaks
Mrs. R. J. Fowler
Mr. Joseph G. Patterson, Sr., Burlington
Mrs. W. May Patterson
Mr. Luther Powell, Wallace
Mrs. Hannah Boney Branyon
Grace H. Pressly, Richmond, VA
The C. D. Peaseley's
Mrs. Martha Margaret Sloan Pruden, Raleigh
Mrs. Sarah Page Covington
Mrs. Elizabeth Gibbes
Miss Grace R. John
Billie and H. C. Oliver
Hugh and Ermah Richardson
Mr. James S. Query, Jr., Gastonia
Mr. and Mrs. Zan Monroe
Mrs. Annie Barry Malpass Robinson, Clinton
Mr. and Mrs. Eugene Bryan Carr
Mrs. Martha Anthony Rockett, Greensboro
Mr. and Mrs. Ben B. Fort
Mrs. C. Reid (Christine F.) Ross, Lillington
Mrs. Vivian Edward Hollinshed
Mr. L. H. Ross, Washington
Mrs. Myrtle M. Patterson
Mrs. Jessie Lee Royall, Elkin
Mrs. Kenneth V. Royall
Mr. Bill B. Shaw, Burlington
Mrs. Nancy M. McCachern
Mr. Henry I. Shepherd, Winston-Salem
Mr. Robert H. Shepherd
Grace Lee Shepherd, Winston-Salem
Mr. Robert H. Shepherd
Marley Sigmon (Barium Alumni), Forest City
Mr. and Mrs. Ray C. Clendenin
Miss Ruth Steelman, Greensboro
Mr. and Mrs. James H. Hogg
Mrs. Corinne Sullivan, Huntsville, AL
Jim and Peggy Abernathy
Mr. David O'Neal Thompson, Washington, DC
Mr. and Mrs. Gray Hodges
Mrs. Ruth Tyson
Ms. Leona L. Barber
Mrs. Julia Josephs Wall, Charleston, SC
Miss Lelia M. Alexander
Mr. R. Lee Watts
John and Rachel Rotella
Mother of Mrs. Ruth Wyatt
Mrs. Ruth Wyatt

APRIL HONORED

Mrs. Gloria W. Caldwell, Charlotte
Anniversary
Mr. Thomas M. Caldwell
Mr. Harry A. Martin, Garner
Birthday
Mr. and Mrs. Elvin D. Pease
Mrs. William L. (Geneva) Plemmons, Charlotte
Birthday
Mrs. Mary Alridge
Mr. Bill Pope, Mooresville
Mr. W. Earle Frazier
Scott and Laura Stewart, Portsmouth, VA
Best Aunt and Uncle Ever!
Ethan York Crater

MAY MEMORIALS

Mrs. Hazel Anderson, Jamestown, NY
Mr. and Mrs. C. Jack Brakebill, III
Mrs. Elizabeth Chadbourn Benton, Wilmington
Mr. and Mrs. Edwin B. Smith
(Continued on next page)

(Continued from previous page)

Mrs. Elizabeth Everett Benton, Wilmington
Mr. and Mrs. Douglas C. Hull
Mrs. Mildred M. Beery
Garth & Helen Clizbe
Chris Clizbe
Skip Clizbe, Garth, III
Mary Clizbe, Robby & Sabrina
Gloria Dahlquist, Vannessa & Danica
Betsy Hadland, Brandon
Ken Hadland, Adam & Jacob
Margie Hull, Justin
Doug Hull, Michael
Linda Moore, Scott Lander & Michelle Thompson
Ginger Parra, Candy

Colonel Miller M. Blue, San Diego, CA
Mrs. Miller M. Blue

Mr. Donald Ray Bolton, Barium Alumni
Mr. Walter Boro

Stuart V. Bowen, Jacksonville
Ed and Lib Farrior

Mr. Harry Bowman, Browns Summitt
Mary and Ruth Benton

Mrs. Eva M. Coffin Campion
John and Rachel Rotella

Mrs. Bill (Florence) Carter, Columbia, SC
Charles and Gretchen Sherrill

Miss Mabel Cherry, Greensboro
Mrs. Lois Grier Hogg

Mrs. Harold (Gladys) Cochrane, Anderson, SC
Mr. and Mrs. T. E. Wood

Mr. H. Phillip Conrad
Mr. Mack Conrad

Bennie David Cooke, Durham
Mrs. Samuel L. Cooke

Mrs. Eddie (Donna Sumner) Cox, Zepherhills, FL
Mr. Franklin K. Lentz

Thomas Lacy Culbreth, Fayetteville
Mrs. Marie S. Banks

Mr. Ray V. Cupp, Durham
Mrs. Peggy C. Frankenstein

Lee Dickson, Raeford
Mr. and Mrs. Richard E. Neeley

Myrtle Belk Dickson
Dr. and Mrs. Watler Ruby
Mr. and Mrs. Michael S. Torrence
Mrs. Carl C. Belk

Mr. James S. Elliott, Barium Alumni
J. H. Hudson Construction Co.
Mr. Elbert L. Hudson
Mr. James P. Nichols
Mrs. James D. Roberson
Mr. George W. Shoe
Mr. Eddie D. Stocks
Mr. James R. White
Mr. A. B. Whitley, Jr.
Ms. Jeannette H. Williams

Mr. James R. Ellis, Advance
Ben and Betty Boney, Jr.
Mr. W. Earle Frazier
Mr. and Mrs. Robert E. Rogers

Jessie Meade Fraley
Mr. and Mrs. Joseph R. Norwood, Jr.

Iva May Fraley
Mr. and Mrs. Joseph R. Norwood, Jr.

Mr. Fred Godley, Charlotte
Mr. and Mrs. W. R. Funderburk

Mr. Foy N. Goforth, Wilson
Dr. & Mrs. John L. McCain and Family

Mrs. Katherine Goodman, Charlotte
Mrs. W. S. (LaRue Langley) Perry

Mrs. Bertie Falls Grier, Gastonia
Lois and Jim Hogg

Mr. Broadus Hamilton, III, Hickory
Parents

Mrs. Lewis R. (Virginia B.) Hasty, Roanoke Rapids
Roanoke Rapids First - Presbyterian Women

Ms. Phyllis Henline, Charlotte
Judy Rozzelle and Jodi Coffin

Katherine Ellen Herritage, Wrightsville Beach
Mr. and Mrs. Edward M. Farrior

Mrs. Nell Rankin Holland, Mount Holly
Mrs. W. S. (LaRue Langley) Perry
John and Rachel Rotella

Mr. Frank S. Holt, Jr., Burlington
Mr. and Mrs. Winston D. Miller

Mr. Robert Glen Holt, Jr., Asheboro
Ms. Betty H. Elliott

Mrs. John E. (Mary Todd) Hotz, Virginia Beach, VA
Mr. and Mrs. John L. Jennings

Mrs. Jeanne Houseman, Washington, NJ
Ms. Ann E. Acierno
Mr. Russell E. Glasgow

Mrs. Edgar M. Jenkins, Mount Holly
Mr. and Mrs. Thomas M. Holland

In Memory—In Honor

Donor _____

Address _____

_____

IN MEMORY—IN HONOR

My Gift of $_____ is enclosed.

I wish to ☐ Honor ☐ Remember
Name of
Honoree or Deceased _____

Address _____

On the occasion of: _____

Date of death if applicable _____

Survivor to notify _____

Address _____

Relationship of survivor honoree _____

Mrs. Mary Belle Hoffman Jenkins
John and Rachel Rotella

Mary Sue Rushing Johnson, Hoffman
Mr. Hubert A. Lathan

Mr. J. B. Johnson, Cleveland
Mr. Kenneth R. Myatt, Jr.

Mr. Leonard M. Jones, Mount Holly
Mr. and Mrs. Thomas M. Holland

Mrs. James W. Keel, Sr.
Doctor and Mrs. Francis P. King

Mrs. Maice Kendrick, Gastonia
Mr. and Mrs. Herbet R. Swanger

Mrs. Russell (Nancy D.) Kerr, Mint Hill
Kenneth and Kathryn Griffin

Lee Lawing, Goldsboro
Miss Mary Wilkinson

Mrs. R. Greenlee (Virginia) Lilly, Charlotte
Mr. and Mrs. Philip R. Petersen

Mrs. Alma B. Longman, High Point
Ruth Curtiss and Esther Cates

Mr. Alexander Maxwell, Raeford
Mr. and Mrs. Richard E. Neeley

Gertrude Ellis McKeithan, Raeford
Mr. and Mrs. Richard E. Neeley

Annie McLeod, McBee, SC
Mr. J. D. McLeod

Mr. A. C. McNeill, Broadway
Rexine, Kelly and David Lloyd

Mr. Charles M. Mendenhall, High Point
Lois and Jim Hogg

Mrs. Gertrude McLeod Merrick, Charlotte
Circle #12/Covenant Presby. Church, Charlotte
Mrs. Betty A. Krueger
Mr. Julian D. McLeod

Mrs. Pauline Houser Michaels, Charlotte
Ms. Jean H. McElroy

Mrs. Allen L. (Louise Aycock) Mills, Jr., Statesville
Mrs. Campbell (Mary Anne Bristol) King

Mrs. Kurt (Helen) Molter, Sanford
Ms. Elaine D. Hayes

Ms. Eugenia Moore, North Wilkesboro
Mr. and Mrs. Charles B. Atkinson, Jr.

Mr. Bobby Lee Moose, Charlotte
Ms. Lila L. Moose

Ms. Florence Morris, Staunton, VA
Mr. and Mrs. John L. Jennings

Berry Hill Mullis
Mr. and Mrs. J. B. Starnes

Mrs. John Navey
Mr. and Mrs. Wilber H. Snipes

Mr. Herman Nesmith, Statesboro, GA
Dr. J. Nicholas Burnett

Mr. Oscar Lee Newman (Barium Alumni), Greensboro
Mrs. Edna Newman

Mr. James Vernon Painter, Jr., Sylva
Mr. and Mrs. George F. McMillan

Mrs. Horace Pearsall, Wilmington
Mr. and Mrs. W. E. Sisson

Mary Stephens Perry, Raleigh/Fuquay
Mr. and Mrs. Paul H. Pittman, Jr.

Mr. Norman H. "Buck" Person, Fayetteville
Rev. and Mrs. William A. Johnson

Virginia Robinson Phillips, Charlotte
The Peaseley's

Mrs. Martha Margaret Sloan Pruden, Raleigh
Ms. Evelyn B. Bowers
Mrs. Nancy K. Brandt
Mrs. Ruth M. Driscoll
Ms. Rosemary J. Fulbright

Mr. M. R. Rich, Sr., Lumberton
Mr. Millard R. Rich, Jr.

Mrs. Eloise Robinson
Dr. & Mrs. John L. McCain and Family

Mr. Louie L. Rouse, Fayetteville
Laura and Lewis Davis
Mrs. Vivian Edward Hollinshed
Mr. H. Ruffin Horne
Mr. June S. Williams

Mr. Willie Scott, Fayetteville
Rev. and Mrs. William A. Johnson

Mrs. Ernest T. (Anne Brotherton) Severs, Florence, SC
Thelma and Bill Funderburk

Mr. Bill B. Shaw, Burlington
Mrs. T. E. Rushforth

Mrs. James Snipes
Mr. and Mrs. Wilber H. Snipes

Mrs. Janie M. Thaggard, Greensboro
Mrs. Amy T. Povirk

Mrs. Rachael M. Thomas
Eva and Lewis Merrill

Mr. Themis Tipadis, New York, NY
Mr. and Mrs. Edward H. Easley

Mrs. Ruth Tyson, Carthage
Jean and Marion Rowland

Elizabeth B. Wall, High Point
Miss Jean A. Hardin

Mr. Henry A. Walton, Salisbury
Mr. and Mrs. Walter Erwin

Mr. Daniel Dexter Welborn, High Point
Mrs. Lois Hogg

Mrs. Myrtle Rhodes Whitesides, Gastonia
Mrs. Lois Grier Hogg

Mr. Kenneth Wiggins, Derita
Mr. and Mrs. S. Bruce Wingate

Mr. Henry Clyde Williams, Sr., High Point
Mr. and Mrs. James H. Hogg

Mr. Freddie Williams, Raeford
Ms. Ginny Leach

Kathleen Blue Wilson, Raeford
Mr. and Mrs. Richard E. Neeley

Raiford W. Winchester, III, Charlotte
Thelma and Bill Funderburk

MAY HONORED

Mrs. Valeria M. Bissett, Lumberton
Retirement
Mrs. Martha H. Beach

Mr. Earl Blackmon, Salisbury/Barium Springs
Child Care Worker of the Year
Mr. W. Earle Frazier

Mr. C. W. Brooks Sr., Towson, MD
Get Well Soon
Rev. and Mrs. Thomas C. Cook, Sr.

Rev. and Mrs. Thomas C. Cook, Laurens, SC
Mr. and Mrs. Joseph R. Norwood, Jr.

Mr. and Mrs. A. W. Emery, Statesville
Good Neighbors
Mr. and Mrs. Walter L. Hefner

Mrs. George Floyd, Greensboro
Happy Birthday
Rev. and Mrs. Thomas C. Cook, Sr.

Mr. and Mrs. George Cheek Freeman (Alumni), Charlotte
48th Anniversary
Hazel and G. B. McManus

Mrs. Dall Holderness, Tarboro
Birthday
Mrs. R. Quillen Ward

Mr. and Mrs. Alex. F. Hudgins, Hendersonville, TN
Get Well Soon
Rev. and Mrs. Thomas C. Cook, Sr.

Mrs. James E. (Mary Pat) Johnson, Lumberton
Service to Church and College
Mrs. Martha H. Beach

Mrs. Maggie Knox, Walterboro, SC
Rev. and Mrs. Thomas C. Cook, Sr.

Mrs. Lucy W. Bernhardt Lanier, Greensboro
Mr. Lynn R. Bernhardt

Mr. and Mrs. Doug Martin, Red Springs
Marriage
Mrs. Martha H. Beach

(Continued in next issue)

FFC362.7 / P92b

BARIUM MESSENGER

PUBLICATION OF BARIUM SPRINGS HOME FOR CHILDREN

A Presbyterian Family Service Agency—Owned and Operated by The Presbyterian Church, (USA), Synod of The Mid-Atlantic

VOL. 67 BARIUM SPRINGS, NORTH CAROLINA, FALL 1990 No. 4

HELP US CELEBRATE 100 YEARS OF CARING

Preparations are underway to help celebrate the Home's 100 years of service to North Carolina's children and families.

The following is a brief overview of a variety of events scheduled for our Centennial year. The first two of these events will take place before the next issue of the Messenger comes out in February, 1991, so please mark them on your calendar!!

More information on the rest of the events will be available in upcoming issues of this publication, and on the Home's page in the Presbyterian News.

On **January 20, 1991,** the Home will begin the Centennial year celebrations with a Worship Service and Open House.

At 2:30 p.m., Dr. John W. Kuykendall, President of Davidson College in Davidson, N.C., will deliver the message at the worship service at Little Joe's Presbyterian Church.

Following the service, from 3:30 to 5:00 p.m., there will be a campus-wide Open House, beginning at the Family and Child Development Center, which is adjacent to the church. A slide-show and Centennial video will be shown, and those interested can take a tour of the programs. Refreshments will be served, and the public is invited to attend.

On **February 11, 12, and 13 of 1991,** if you shop at Food Lion anywhere in North Carolina and save your receipts for the children at Barium Springs Home for Children, Food Lion will give five percent of the total gross sales for those days to the Home. All you have to do is write your name and Barium Springs Home for Children on the receipts, and turn them in to your Presbyterian Church. If you have a friend who is not a member of your church, but would like to help out the Home, they may also turn in a receipt, with their name and the Home's written on it, to your church. You and your friend may each turn in up to 2 receipts from purchases made at Food Lion during those three days. ***A letter will be sent from the Home to North Carolina Presbyterian churches explaining what to do with the receipts at a later date.*** We are delighted that Food Lion is showing their leadership in caring for North Carolina's families in this way.

On **April 10, 1991,** the Home is sponsoring a Child and Youth Care Symposium.

The one-day symposium will be held at Bryan Park Center, just north of Greensboro, N.C. It is designed for child care workers, social workers, educators, juvenile court workers, youth advocates, politicians, lawmakers, clergy, and others who work with and have an impact on the lives of young people and their families.

The keynote speaker at the Symposium, Dr. Larry Brendtro, will address the theme: "Focus for the Future: The Challenge of Creative Collaboration in Services to Families."

(continued on Page 5)

MARK THESE DATES ON YOUR CALENDAR

CENTENNIAL OPENING CELEBRATION JANUARY 20, 1991

2:30 PM	Worship service at Little Joe's Presbyterian Church. Dr. John W. Kuykendall, President of Davidson College, will deliver the message.
3:30 PM to 5:00 PM	Open House; beginning at the Family & Child Development Center (adjacent to the church). Slide show, Centennial video, Program tours, refreshments.

MARK THESE DATES ON YOUR CALENDAR

FEBRUARY 11, 12, & 13, 1991

Shop at any North Carolina **FOOD LION** on these dates and **save your receipts!**

Write your name and Barium Springs Home for Children on the receipts, and turn them in to your, or a friend's, Presbyterian Church. You may turn in up to 2 receipts dated during these 3 days.

FOOD LION will give 5% of the total gross sales for these days to the Home.

Please, help FOOD LION help the children of Barium Springs Home for Children!

Dear Alumni:

Thank you for all the kind words, friendly handshakes and warm embraces! It was a joy to see you having such a good time at Homecoming. You can never know how much it means to me to count so many of you as good friends.

It is most important that we keep up with the times which, inevitably, means change. But as we try to stay abreast of the needs of a changing society, it is equally important that we not lose our heritage. By establishing and maintaining the Alumni Museum, you have done the Home a great service. On behalf of those here now and those yet to come, THANK YOU for all you do and all you are.

Sincerely,

Earle Frazier

W. Earle Frazier ACSW
Executive Director

PAC GETS NEW DIRECTOR

Mr. Layne Smith succeeded Miriam Johnson as Director of the Pre-Adolescent Center on August 27, 1990.

Mr. Smith comes to our Agency from York Place in South Carolina, an accredited residential treatment center for children. During his four years there, he was a Unit Director and the Assistant Dir. of Treatment Services.

"Well-qualified and talented" describe Mr. Smith when it comes to child care and family services. He earned his undergraduate degree from Austin College in Texas, and has two graduate degrees: a Master of Divinity from Nashotah House in Wisconsin, and a Master of Social Work from the University of South Florida in Tampa.

His previous experience in family services includes working at the Methodist Home In Waco, Texas, and at the Children's Home of Tampa. Mr. Smith is licensed in South Carolina as a Master Social Worker and is a member of the Academy of Certified Social Workers.

He and his wife, Casey, now live in Barium Springs. Mrs. Smith will continue to work as the Director of Children and Adolescent Services for the Catawba Mental Health Center in York County, S.C.

Layne Smith

We look forward to Mr. Smith's contributions to our Agency as he begins his challenging, new position.

Miriam Johnson is leaving the agency to pursue her doctorate at the University of Alabama. She has made a significant contribution to the quality of care offered at the Pre-Adolescent Center. We sincerely thank her for her dedication & leadership, and wish her well in her further pursuit of knowledge.

HAIMES CHAIRS UNITED WAY DIVISION

Campus Administrator Rochelle Haimes was chosen as the Chair of the Classified Business Division for the United Way in Iredell County this year.

Ms. Haimes will lead a team of nine volunteers, one of which is the Home's Director of Development, Reade Baker.

A goal of $885,000 was set for the 1990 United Way Campaign.

Ms. Haimes has been involved in the United Way campaigns for several years. She served as Section Chair for Troutman in 1988-89, and has been a member of the Board for several years.

The United Way funds many services in Iredell County which are accessed at times by the Home's programs.

BOARD OF REGENTS

Rev. Warren C. Brannon ..... President
Mrs. Paul R. Jordan ..... Vice President
Rev. David Q. Garrison ..... Secretary

CLASS OF 1990:

Mr. Thomas R. Beard	Greensboro
Rev. Roger E. Horne	Wilmington
Mrs. Paul R. (Betty) Jordan	Raleigh
Mrs. W.B. (Aridella) King	Wilmington
Miss Mary Potts	Davidson
Mrs. Richard A. (Judy) Vinroot	Charlotte
Mrs. Carl S. (Melba) Wheeler	New Bern

CLASS OF 1991:

Rev. Warren C. Brannon	Burlington
Mrs. Ruth Brewer	Rocky Mount
Mr. J. Bynum Carter	Gastonia
Mr. Robert Dick	Denver
Mrs. Forrest C. (Jo Ann M.) Freeman, Jr.	Charlotte
Mrs. John R. (Lila) Friday	Lincolnton
Rev. James H. Logan, Jr.	Charlotte
Mrs. Harold E. (Maie) Minnick	Black Mountain

CLASS OF 1992:

Rev. R. E. Cogswell	Charlotte
Rev. James Ephraim	Charlotte
Rev. David Q. Garrison	Chapel Hill
Mr. Calvin W. Hood, Sr.	Zebulon
Miss Jane F. Latham	New Bern
Mrs. John L. (Betty) McCain	Wilson
Rev. J. Herbert Nelson	Greensboro

Directory of Services

Main Office
(704) 872-4157
Pre-School Center
(704) 872-7351
Pre-Adolescent Center
(704) 872-8158
Adolescent Center
(704) 873-1011

Barium Messenger

Published Tri-Monthly
by Barium Springs
Home for Children
Lisa S. Crater
Editor

Barium Springs Home for Children is owned and operated by the Presbyterian Synod of The Mid-Atlantic. Financial support is from gifts through individuals, investments, fees, business firms, Synod, and church groups.

CHARTING YOUR FINANCIAL COURSE

Give and Ye Shall Receive

Charitable giving can be one of the most important concerns in financial and estate planning. Of course, charitable giving has been in existence since the beginning of time, but as a result of income tax law it has become an attractive means of reducing income and estate taxes and recognizing returns on appreciated assets without incurring a substantial tax liability. Recent clarifications in the structure of charitable trusts have proven this method of charitable giving a "win, win, win" situation for the donor, heirs, and the specified charity such as Barium Springs Home for Children.

The charitable remainder trust is essentially a way to sell low-income producing appreciated assets and reinvest the cash in income generating assets without paying any taxes at the time of the sale. Typically a donor might hold undervalued assets in his estate until death so his heirs will receive them at market value without triggering a capital gains tax on the difference. If you need additional income, but don't want to pay the capital gains tax to convert your low-income producing asset into an income generating investment vehicle, what do you do? The charitable remainder trust can allow you to take advantage of any income restructured assets could produce immediately.

You can donate some assets, for example a piece of real estate that produces no income but has increased in value from $10,000 to $100,000 since it was purchased, to a charitable trust. The trust, which is tax-exempt, sells the property tax-free and then buys a portfolio of securities that provides a regular income to you. Upon the death of the donor, or designated beneficiary, the assets in the trust pass directly to Barium Springs Home for Children.

You receive an immediate tax deduction, recognition from Barium Springs Home for Children, and a source of income to provide for income needs. At the donor's death, the income from the trust can be passed on to a spouse or child, with the death of the last designated beneficiary triggering the gift of principal to Barium Springs Home for Children.

At first glance, it may seem that the donor's heirs appear to have forfeited a significant portion of the estate they would have received at full market value, without paying taxes on the capital gain. However, this may be remedied by inventing a small portion of the annual income received from the trust in a life insurance contract on the donor that will pay a comparable amount upon the donor's death. Properly structured these monies can avoid estate tax too!

The most obvious advantage of the charitable trust is that it allows a donor to generate income from assets that might otherwise be difficult to sell without incurring a significant tax liability. By properly structuring the arrangement the donor can also provide for his heirs and reduce his potential estate or gift tax liability. At Barium Springs Home for Children we have access to computer software that can assist you in evaluating the use of a charitable trust in your situation without obligation.

As evidenced by the above example, a charitable remainder trust is an ideal solution in providing for a donor, his heirs, and a charitable organization such as Barium Springs Home for Children. As with any planned giving program, please consult with your financial advisor to evaluate the method appropriate for your situation.

For more information about ways you can help Barium Springs Home for Children, please feel free to call Mr. Reade Baker, Director of Development, at (704) 872-4157. Or send in the coupon below requesting information and/or a visit to: Mr. Reade Baker, Barium Springs Home for Children, Post Office Box 1, Barium Springs, N.C. 28010.

CLIP AND MAIL

Barium Springs Home for Children
Barium Springs, NC 28010

- ❑ I have already included Barium Springs in my will.
- ❑ I would welcome a visit.

Please send me a complimentary copy of:

- ❑ Giving for Income
- ❑ Giving Through Your Will
- ❑ How to make a Will That Works

Name _____

Address _____

City _____ State _____ Zip _____

Phone ( ) _____ Church _____

Comments _____

BARIUM HOMECOMING 1990

Each Homecoming is special to the Alumni of Barium Springs Home for Children. They provide time to see old friends, to relive memories, and to be with "family".

Homecoming 1990, on August 4 and 5, was extra special to about 400 Alumni, as they used the opportunity to get together to plan for the special festivities during Homecoming in 1991, the Home's 100th year.

Admist the talk of "...how have you been?" and "what are you up to?..." was talk of "how can we make this Homecoming special?..." and "what do you think of this?"

Ideas were abundant, and finally it was decided that the group would have a dance at the local Moose Lodge and hire a band to play "big band" and "ballroom" music of the 30's, 40's and 50's.

A 1991 calendar designed by Raleigh Artist Jerry Miller was handed out to all the Alumni who registered at Homecoming this year.

The calendar includes Jerry Miller's pen and ink prints of the Home's original buildings and the dates of special events at the Home. The calendar was a big hit with the Alumni. It started and settled a lot of good-natured disagreements about the past.

Alumni are excited about the Home's Centennial Celebration in 1991. They will be very busy in the coming months, trying to help make it the best celebration it can be.

There are several different events planned for the Home's 100th year, and Barium staff are working very hard to make it an exciting year, gazing at the past while planning for the future.

The Alumni enjoying the Museum and each others company.

CENTENNIAL CALENDAR IS AVAILABLE

As part of their Centennial Celebration in 1991, Barium Springs Home for Children commissioned Raleigh artist Jerry Miller to design a 1991 Centennial Calendar.

This 12-month calendar is filled with dates and facts from the Home's original buildings. It is a functional 8 1/2 x 11 inches, with 1 x 1 1/2 inch squares for each day of the month, that's plenty of room to write your own history!

These calendars are an excellent keepsake or gift. Anyone interested in ordering one can fill out the coupon on this page. Celebrate with us a Century of Caring, 1891 – 1991.

CELEBRATE 100 YEARS OF CARING, 1891 - 1991
WITH A CENTENNIAL CALENDAR FROM BARIUM SPRINGS HOME FOR CHILDREN

Raleigh artist Jerry Miller designed this commemorative calendar, which is filled with interesting dates and facts from the first 100 years of Barium Springs Home for Children.

This calendar makes a wonderful keepsake and an excellent gift.

Celebrate with us "A Century of Caring"

TO ORDER: Fill out the form below; send with check or money order to: Centennial Calendar, Barium Springs Home for Children, P.O. Box 1, Barium Springs, N.C. 28010.

I would like _____ calendar(s) at $5.00* each for a total of $ _____ .

NAME _____

ADDRESS _____

CITY _____ STATE _____ ZIP _____

*includes postage; only pre-paid order can be filled.

BARIUM CAMPUS NEWS

ADOLESCENT CENTER

"I would like to send out the warmest thank you to you. I deeply appreciate that you have enabled me with a chance to experience other cultures and to grow and mature..."

Thanks again for your support,
May God Bless you all,
Larry Buie
Howard Cottage

PRE-ADOLESCENT CENTER

The children of the Pre-Adolescent Center gained some hands-on experience in first-aid and emergency procedures during a disaster drill in which they participated on August 23.

The children arrived at the Iredell County Emergency Medical Service (EMS) in Statesville at 9 a.m. There they were told what the disaster was, what their injuries were and then were transported to Davis Hospital in ambulances.

The reported disaster was a wreck just off the interstate involving an 18-wheel tractor trailer, a school bus and school van. It appeared that the truck was hauling some kind of radioactive material, because one of the drill participants was supposedly treated for radiation burns.

Disaster drills must be performed periodically for hospital staff in order for the hospital to keep up its accreditation. Hospital Administrators set up the drill with EMS, so hospital staff don't know when a drill will occur.

About 15 Center staff and children participated in the drill. They learned a great deal about the EMS and hospital procedures.

After the drill was over, the children were treated to lunch at the Davis Hospital cafeteria.

FAMILY & CHILD DEVELOPMENT CENTER

FCDC Director Fran Oliver began serving as President of the Iredell County Day Care Association as of October 1. She served as Vice President for the past two years and is very active in the Association's goal of improving day care in Iredell County, and of creating an awareness of the need for more day care centers in Iredell County.

The Home is proud of Fran for her accomplishment and her efforts.

HELP US CELEBRATE A CENTURY OF CARING

(continued from Page 1)

Throughout the year, "Centennial Celebration Dinners" will be held at selected locations convenient to all parts of the state. You will receive more information about these dinners in the coming months.

Homecoming, the first weekend in August, will be a special affair. Among other things, the Alumni are planning a special dance with a band to play "big band" and "ballroom" music of the 30's, 40's and 50's.

And finally, a complete history of the Home's 100 years, written by noted child care advocate Allen Keith-Lucas, is currently being published and will be available for purchase in the Centennial year.

All this and more will take place over the coming year. Look for more information in the upcoming issues of this publication, or call the Home for more details at 704/872-4157.

SPECIAL THANKS TO...

The children, staff and Board of Regents would like to say a special thanks to:

Mr. and Mrs. James Work of Katy, Texas, for the donation of a set of 1989 World Book Encyclopedias.

Mr. and Mrs. Work also gave the Home a set of encyclopedias in 1988. The young people here are very grateful to have such nice encyclopedias to study and learn from.

Glen Pehl of Industrial Insurance Management Corporation for doing such a fine overview on our insurance package.

P & H Inc., for the donated communication services at a time of need.

Jim Staples of JTS Financial Associates in Statesville for another year of wonderful planned giving articles (Charting Your Financial Course) in the Barium Messenger.

ALUMNI NEWS

Mrs. Elizabeth McGilvary McInnis, Class of 1913, died at the age of 96, on August 6, 1990. She was buried at Dundarrach Presbyterian Church in Dundarrach.

We were notified of Mrs. McInnis' death by Mrs. Jane MacKinnon Oldroyd of Maxton, who also informed us that Mrs. McInnis had been in Barium's first graduating class.

Surviving her is a son, Mr. Laverne McInnis, Sr. of Maxton.

SLIDE SHOW AVAILABLE

The 12-minute Barium Springs Home for Children slide-show is available to church groups, or other interested groups, on request.

A member of the staff will gladly come to your church or organization to discuss the Home's activities and answer any questions.

Call Reade Baker, Director of Development, at 704/872-4157 to schedule a presentation at your Sunday night suppers, meetings of the Presbyterian Women and Men's Bible Classes, Sunday School classes, etc. You need to see this ministry in action to fully understand its service to families and children in need.

"NEW GIFT" WISH LIST

If you are interested in purchasing any of these items new, and donating them for the children, call or write to: Mr. Reade Baker, Director of Development, Post Office Box 1, Barium Springs, N.C. 28010-0001, area code 704/872-4157.

We are always needing new:

* Twin size sheets, pillows, blankets
* Tennis shoes (boys, girls, ages 10-20)
* Clothes (boys, girls, ages 10-20)
* Coats (boys, girls, ages 10-20)
* Televisions, VCR's or radios
* Tickets to sports or cultural events
* Movie passes
* Pre-school toys, books, or games
* Playground equipment
* Textbooks (elementary, junior or senior high)

MEMORIAL GIFTS: A Way To Say You Care

Do you have a friend or loved one you wish to remember in a special way? Barium Springs Home for Children can help you honor that certain person through our Memorial and Remembrance Program.

The program is a valuable source of income to help meet operating expenses. At the same time, it is a thoughtful way to say to a friend, relative or bereaved family that you care.

HERE IS HOW IT WORKS:

MEMORIAL GIFTS are acknowledged immediately by a personal card to the bereaved family. No mention is made of the gift amount. Many find this "living memorial" more meaningful than sending flowers.

REMEMBRANCE GIFTS may be sent in honor of a birth, birthday, anniversary, graduation, illness, recovery or occasions such as Mother's Day or Father's Day. They are promptly acknowledged. The amount is not mentioned.

(Continued from previous issue)

MAY HONORED

Ernestine Y. McNeill, West End
Birthday
Mr. and Mrs. William H. McNeill, Jr.
Mr. Thomas Paul Spahos, Parris Island, SC
Return to Graduate School
Mrs. Martha H. Beach
Mr. Claude V. Voils (Alumni) Jr., Mooresville
Birthday
Mrs. Pearl Elizabeth Nash

JUNE MEMORIALS

Mrs. Elizabeth Chadbourn Benton, Wilmington
Margaret and Julian McKeithan
Mr. Ben Bernabe, Indian Trail
Mrs. Peggy Dulin
Mrs. Mary C. Blackburn, Washington
Mrs. Myrtle M. Patterson
Mr. Ray A. Boyette, Kenly
Mr. J. W. Cockrell
H. Douglas Bracey, Rowland
Miss Katie McLean
Mrs. P. H. Brady, Afton, VA
Rear Admiral and Mrs. William A. Moffett
Mr. Edward L. Breeden, Norfolk, VA
Rear Admiral and Mrs. William A. Moffett
Mr. John Bass Brown, Jr., Charlotte
Mrs. John Bass (Angela W.) Brown, Jr.
Mrs. Beverly Neale Kluttz Browne, Richmond, VA
Miss Lelia M. Alexander
Mrs. Uhlman S. Alexander
Mr. and Mrs. Stewart H. Smith
Ms. Ellen N. Weathers
Alton Buck, Wilmington
Kenneth and Mary Jane Corbett
Dr. Robert M. Caldwell, Mount Airy
Mrs. Edith Claire L. Sykes
Susan E. Campen, Raleigh
Mr. and Mrs. William C. Herring
Mr. Harry Cathey, Charlotte
Miss Lelia M. Alexander
Mrs. Henry K. Clemens, Charlotte
Mr. and Mrs. Eugene Blake Graeber, Jr.
Mrs. Ruby Robbins Collins, High Point
Mr. and Mrs. James H. Hogg
Dr. J. M. C. Covington, Roanoke Rapids
Mildred, Bonnie, and Leighton Blue
Mrs. Steven Edward (Donna Sumner) Cox, Zephyrhills, FL
Mr. Walter K. Boro
Mr. W. Earle Frazier
Mrs. Don (Trudy Bost) Cox, Asheboro
Mr. Abner D. Potter
Mrs. Myrtle Belk Dickson
Judy and Ed Radford
Edwin Towers Residents Organization
Mr. and Mrs. Michael A. Almond
Mr. and Mrs. Mick Houck
Ms. Ethel H. Ross
Mr. and Mrs. W. Clark Gardner
Mr. and Mrs. Jeff McCombs
Mr. and Mrs. Clyde L. Douglas, Statesville
Mr. and Mrs. R. W. Benson
Mrs. Henry B. (Evelyn S.) Fountain, Rocky Mount
Mr. and Mrs. R. C. Spears, Sr.
Mr. John M. Foushee, Chapel Hill
Mrs. John M. Foushee, Sr.
Mr. John Gibson, Mooresville
Charles and Gretchen Sherrill
Vivian Gideon, Wilmington
Rev. and Mrs. Roger E. Horne
Mrs. Ray (Betty) Gracian, Richmond, VA
Chris Wooten Coble Family
Mr. Albert Broadus Hamilton, III, Hickory
Mr. and Mrs. A. Broadus Hamilton
Mr. Sam Hampton, Galax, VA
Mr. and Mrs. Rex Phipps
Mr. Shuford Hanna, Wadesboro
Mr. and Mrs. Ralph Richie
P. C. Henderson, Chapel Hill
Mr. and Mrs. H. B. Brame
Andrea Henry, Turkey
Mrs. Myrtie P. Tysinger
Mr. Harry K. Hethcox, Mooresville
Ivy and Everett Cameron
Mr. M. A. Higdon, Augusta, Ga
Mr. and Mrs. William W. Barnett
Mrs. Jennie Robbins Hill, Asheboro
Lois and Jim Hogg
Mr. Charles F. Howell, Jr., Rome, GA
Mr. Charles F. Howell
Ruth Foote Humphrey (Barium Alumni), Wilmington
Mrs. Harry M. Peek
Mr. Hawley Hunter, Charlotte
Richard and Stan Wilkinson
Miss Lucia Jackson, Star, SC
Mr. and Mrs. James A. Hufham, Jr.
Ellen Johnson, Galax, VA
Mr. and Mrs. Rex Phipps
Mr. J. B. "Jake" Kerr, Charlotte
Ruth F. and Earl W. Jordan
Elizabeth King, Burlington
Mr. and Mrs. Guy E. Barker
Mr. Thomas Adams Kirkwood, Charlotte
Mrs. Richard H. Brown
Doctor and Mrs. Ralph B. Campbell
Mr. W. Hale Lanier, Tarboro
Mrs. Louisa H. Bourne
Mr. and Mrs. Thomas R. Livingood, Carthage
Mr. James D. Shields
Mr. Walter Mayfield, High Point
Mr. and Mrs. James H. Hogg
Mr. Fred B. Mayo, Jr., Fayetteville
Mrs. R. J. Fowler
Mrs. Ruth Love McIntyre, Godwin
Mrs. E. C. Hemingway
Mr. Walter P. McMinn, Fayetteville
Mr. Ray McIntyre
Mrs. Louise Wilson Miller, High Point
Lois and Jim Hogg
Mr. Joseph G. Patterson, Sr., Burlington
Mrs. W. May Patterson
Mr. William H. Peebles, Greensboro
Mrs. Lois Grier Hogg
Mrs. Robert A. (Nina H.) Pittman, Charlotte
Mr. and Mrs. Cheek Freeman
Zoie Mae Pleasants, Clayton
Jim and Sally Brooks
Mrs. E. K. (Sybil Goersch) Powe, Durham
Mr. and Mrs. Charles Byers Nye
Mr. Warren Jackson Rives, Jr., High Point
Mr. and Mrs. James H. Hogg
Mrs. Mabel Davis Sale, High Point
Mrs. Lois Grier Hogg
Mr. Walter S. Schreiner, Pinehurst
Mrs. Ruth A. Schreiner
Mrs. W. S. (Essie L.) Shepherd, Sr., Winston-Salem
Mr. Robert H. Shepherd
Mrs. Robert H. (Olive Newell) Shepherd, Greensboro
Mr. Robert H. Shepherd
Mr. Clark Smith, Greensboro
Russell and Doris Rich
Lucille Speas, Winston-Salem
Ramona and Roger Bullock
Aubrey Stanford, III, Dallas, TX
Ms. Lula T. Jefferson
Sankie Lee Thomas, Sanford
Mrs. Rexine Kelly Lloyd
Mrs. Mamie Sides Vail, High Point
Mrs. Lois Vail Grier Hogg
Mr. Julian Walton Vance, Huntersville
Mrs. Jeff McElroy
Mr. John Watson, Greensboro
Ms. Hilda McNeely
Mrs. Martha Wells, Wallace
Mr. and Mrs. Oscar F. Smith
Mrs. John A. (Hilda Sorrell) Willoughby, Dunn
Mr. and Mrs. Palmer Davis, Jr.
William A. Wynne, Rocky Mount
Mr. and Mrs. R. C. Spears, Sr.

JUNE HONORED

W. A. and Ann Gibson, Statesville
Mr. W. Earle Frazier
Mrs. W. A. (Ann) Gibson, Statesville
Miss Lois Jackson
Miss Laura Grey Greene, Wilkesboro
Friendship
E. T. and Elizabeth McK. Stephenson
Mr. Russell Jennings, APO New York, NY
Birthday
Mr. and Mrs. John L. Jennings
Mrs. Aridella King, Wilmington
Faithful Years of Service
Suzanne and Robert Hambrick
Wesley Owens, Gastonia
Surgery
Mr. Harold Grier
Lisa Jane Sitek, Durham
Graduation
Mr. David A. Sitek
Mr. Grady Waters, Whiteville
Father's Day
Ms. Linda Waters

JULY MEMORIALS

Mr. Van Buren Barkley, Huntersville
Thelma and Bill Funderburk
Dollie Bell Batson, Hampstead
Mrs. J. Houston Carter
Tommy M. Baxley, Fayetteville
Rev. and Mrs. William A. Johnson
Mrs. Betsy Gorham Brown
Mrs. Mary Rose P. Felton
Dr. Roderick Buie, Greensboro
Mrs. Wallace D. Wolfe
Mrs. Jesse W. Carll, Miami, FL
Rear Admiral and Mrs. William A. Moffett
Mr. Albert W. Colwell, Jr., Clinton
Mr. and Mrs. Eugene Bryan Carr
Miss Lovic P. Johnson
Donna Cox
Mr. & Mrs. Nelson Farmer
Mrs. Davis (Carolyn) Currie, Chatham, VA
Mr. and Mrs. James A. McBryde
Mrs. Myrtle Belk Dickson
Ms. Donna M. Lombardi
Mrs. Harold D. Drew, Tuscaloosa, AL
Mr. and Mrs. James A. King
Miss Evelyn Falls, Gastonia
Floyd and Gladys Hunter
Mrs. Grace Merrill Fish, Gastonia
Mr. and Mrs. Herbert R. Swanger
Mr. Milton J. Gaskill (Barium Alumni), Raleigh
Mrs. Milton Gaskill
Mr. & Mrs. J. Dwight Foulk
Mr. Leslie David Gaskins, New Bern
West New Bern Pres. Church/ Presbyterian Women
Mr. David Lester Godwin, La Grange
Mrs. Verna H. Godwin
Mr. and Mrs. Vernon G. Grier, Gastonia
Lois and Jim Hogg
Mr. Julius D. Grier
Mr. Harold Grier
Mrs. Verna C. Griffin, Washington
Joe Ayers and Henry Rumley
Mr. Albert Broadus Hamilton, III, Hickory
Mrs. Marian S. Jolley
Parents
Mrs. John (Mary Wray Mitchell) Hamrick, High Point
Mr. and Mrs. James H. Hogg
Mrs. Kenneth (Jean T.) Hanafey, Statesville
Mrs. Sharon H. Sargent

(Continued on next page)

(Continued from previous page)

Mrs. Joe (Shirley) Henry, Charlotte
Mr. and Mrs. Cheek Freeman
Mrs. Queenie Herndon, Hamlet
Mr. and Mrs. Deon M. Cranford
Mr. Joe S. Hoke, Gastonia
Mr. and Mrs. J. Ralph Richie
Dr. John Holmes
Mrs. E.B. Graham
Verma Johnson, Clayton
Mrs. Cleta Stroud and Larry
Mr. Junius P. Johnson, New Bern
West New Bern Pres. Church/ Presbyterian Women
David A. Jolley
Mrs. Marian S. Jolley
Mr. Buddy Joyner, Rocky Mount
Mrs. Virginia T. Moore
James and Carrie Lackey, Statesville
Mrs. Julia Williams
Mrs. Beatrice Hogan Manness, Asheboro
Mr. and Mrs. James H. Hogg
B.H. Marshall
St. Andrews-Covenant/Evans Memorial Bible Cl.
Mr. C. W. Mayon, Tarboro
Mrs. W. S. Babcock
Mrs. Mary Rose P. Felton
Clifton McCall, Ellerbe
Eva and Lewis Merrill
Mrs. Martha Beattie McGrath (Barium Alumni)
Mr. Mark E. McGrath, Jr.
Mrs. Gertrude McLeod Merrick, Charlotte
Janet Krueger Robertson/Karen M. Krueger Stine
Mrs. Ray Moore, Sr., Hampden
Mrs. Louise C. Smith
Mr. Guy H. Moose
Mr. and Mrs. Irving G. Hall
Mr. and Mrs. Franklin McNeill
Ms Catherine A. Pickler
Mr. and Mrs. L. Harold Sharpe
Mr. and Mrs. Horace Springer
Ms. Laura Peck Young
Mr. J.H. Morrow, Jr.
Mrs. Marguerite M. Rabe
Mrs. Blonza A. O'Connell, Sanford
Mrs. Rexine Kelly Lloyd
Ms. Kelly Lloyd
Linda Sue Ostroski, Charlotte
Mr. and Mrs. Joseph T. Meacham
Mrs. Joe (Siddie Cashwell) Parker, Fayetteville
Lewis and Laura Davis
John, Mary Lou and Steven Sloan
Mr. Roy "Pete" Peterson, Washington
Mrs. Myrtle M. Patterson
Mrs. Vaneva Keever Quinlan, Charlotte
Mrs. Ruth S. Michael
Miss Sara E. Snell
Mildred Lackey Rackley, Rocky Point
Mrs. J. Houston Carter
Mr. Jack Ray, Hillsborough
Mr. and Mrs. U. O'Dell Highfill
Mrs. Mildred Reiley, Clinton
Mrs. E.B. Graham
Mr. Harold Riding, Atlanta, GA
Mrs. Loris L. Miller
Mrs. Mildred H. Riley, Clinton
Mr. and Mrs. Eugene Bryan Carr
Catherine J. Roberts, Raleigh
Mrs. Vivian Edward Hollinshed
Mr. David Sessoms, Tarboro
Mr. and Mrs. Vernon R. Joyner
Mrs. W.S. (Essie L.) Shepherd, Sr., Winston-Salem
Mr. Robert H. Shepherd
Mr. William B. Shields, Lumberton
Mrs. R.J. Fowler
Mrs. Jessie Shoe
Mrs. Sarah Veasey
Mrs. Sylvia Donathan
Mrs. Ina Dunn
Mr. and Mrs. Harold Laton and Chad
Mr. and Mrs. Andrew Williamson
Mrs. Anne W. Sparkman, Burgaw
Mr. and Mrs. U. O'Dell Highfill
Mr. Warren C. Stack, Charlotte
Miss Lelia M. Alexander
Mr. Burton J. Stearns, Panama City, FL
Eva and Lewis Merrill
Robert M. Stephenson, Jr., Lumberton
Mrs. R.J. Fowler
William Augustus Blount Stewart, Washington
Mrs. Myrtle M. Patterson
Mrs. Mary Swain, Tarboro
First Pres. Church, Sanford/Carson Class
Mrs. Mary R. Titman, Charlotte
Mrs. A.H. Baldwin
Mrs. Lessie Helms Treadway, Wadesboro
John and Rachel Rotella
Mrs. Ruby West, Kings Mountain
Mrs. Vera W. Hilton
Mrs. Frances Whitted White, Burlington
Mrs. William L. Shoffner
Marian F. Witt, Kingsport, TN
Mrs. Eleanor F. Hackett
Judge Bill Woods
Men's Bible Class/Highland Pres. Church/Winston-Salem

JULY HONOR

Miss Rebekah Carpenter, Tryon
Mr. and Mrs. Jerry K. Young, Jr.
Donna J. Dennis
Ms. Nancy Schwaiger
Leon and Cora Harris, Charlotte
50th Wedding Anniversary
Thelma and Bill Funderburk
Mrs. Miriam Johnson, Barium Springs
Mr. W. Earle Frazier
Mr. and Mrs. W.B. King, Wilmington
Mr. W. Earle Frazier
Mr. and Mrs. Junie Smith Jr., Charlotte
50th Wedding Anniversary
Mr. and Mrs. Joseph M. Clark
Ms. Mary White, Statesville
Mr. W. Earle Frazier
Caroline A. Smith and Ian C. DeWaal, Washington, DC
Marriage 9/3/90
The Robert M. Mauldin, Jr.'s

AUGUST MEMORIALS

Mr. Escar Adams, Taylorsville
Mrs. Escar A. Adams
Mr. Edgar Douglas Aldridge, Albemarle
Debbie and Randy Poplin
Mrs. Ruby Allen, Whitesville
Mr. T. Richard Rabon
Mr. Grady Allen, Lumberton
Mrs. V.G. Beach
Mrs. Leland (Faye) Andrews, Tarboro
Mrs. Helen T. Page
Mr. Dana R. (Danny) Armstrong (Barium Alumni), Barium Springs
Mrs. Loraine Bosse
Mrs. E.A. (Floy P.) Austin, Hudson
Mr. and Mrs. Claude L. Murphy
Mr. Van Buren Barkley, Huntersville
Mr. and Mrs. Ralph E. Maynor, Jr.
Mrs. Henry T. (A. Laurie) Bedsole, Tampa, FL
Mr. Henry T. Bedsole
Charles T. "Chuck" Benbow, III
Mr. and Mrs. Harry E. Wimbish
Miss Dorothy J. Bennett, Fayetteville
Mr. Dennis Leahey
Mrs. Dorothea P. Biggs, Fayetteville
Mrs. Vivian Edward Hollinshed
Mrs. L.L. Rouse
Mrs. Bertha Pierce Blake, Scotts Hill/ Wilmington
Jim and Jeannette Blake Marshall
Mrs. Gertrude M. Mintz
Mrs. Irene Blake, Norman
The W.I. Asbill Family
Mrs. Colleen A. McIver
Mr. James Bolin, Sr., Columbia, SC
Jack and Hazel M. Davis
Mr. Donald Ray Bolton (Barium Alumni), Troutman
Mrs. Marguerite T. Gray
Ralph and Bobbie Spencer
Mrs. Walter (Laura Smith) Boro (Alumni), Statesville
Mrs. Marguerite T. Gray
Mr. Eugene V. Bosworth (Barium Alumni), Hyattsville, MD
Mrs. Marguerite T. Gray
Mrs. Grace J. Bowen, Washington
Mrs. Myrtle M. Patterson
Mr. C. Wray Boyette, Clinton
Mr. and Mrs. Eugene Bryan Carr
Miss Lovic P. Johnson
Mr. Alvis Briggs, Yanceyville
Mr. Willard W. Briggs
Mrs. Bessie Traywick, Brigmon
Robert, Dora Lee, Lee Ann and Beth Brown
Mr. Charles D. Briles, Asheboro
Ms. Mildred H. Blue
Mrs. Marie P. Monroe
Mr. and Mrs. A.G. Brown, Troutman
Mrs. Fradonia B. Porter
Mrs. Nell P. Brown, Fayetteville
Mrs. Maude B. Byrd and Family
Mrs. Junius B. Bunce, Horton, AL
Lewis and Laura Davis
Mr. Ed Burnett, Southern Pines
Mr. Joseph N. Steed
Mr. Robert H. Caldwell
Mrs. Lois G. Caldwell
Mr. Orton J. Cameron, Sanford
Mrs. Thelma D. Cameron
Mr. and Mrs. J. Elton Cameron
Ruth E. Conrad
Mr. and Mrs. Mack Conrad
Mr. and Mrs. Hugh M. Corbett, Burgaw
Mr. Leon H. Corbett
Rev. Richard Covington
John and Rachel Rotella
Mrs. Frances McColl Covington, Charlotte
Mrs. Mary H. Brown
Mrs. Carter (Nancy) Crawford, Raleigh
Joe and Jody Huffstetler
Mr. Harry Lee Dalton, Charlotte
Mr. James M. Alexander
Mrs. Eli B. Springs, Sr.
Mrs. Gail Wilkins Putnam
Mrs. Oliven Davies, Clewyd, Wales, U.K.
Mrs. Shirley Inman Hudgins
Mrs. Margaret Davis
Mrs. Rosa Lee R. Watters
Mr. James W. Dewese, Charlotte
Mr. and Mrs. Randolph M. Graham
Margaret Eagles, Crisp
Mr. Ellis E. Phillips, Jr.
Mrs. Elsie Edrington, Osceola, AR
Doctor and Mrs. Larry O'Connell
Mr. and Mrs. William S. Faulkner
Mr. and Mrs. William S. Faulkner
Mr. Earl Fisher, Fairmont
Mrs. V.G. Beach
Mrs. H. Vann (Betty) Floyd, Fairmont
Mrs. V.G. Beach
Mrs. E.G. Floyd, Fairmont
Mrs. V.G. Beach
Mrs. Kathleen E. Fowler, Burlington
Mrs. Catherine R. Purdy
Mrs. Willie Garrison
Miss Hattie Lee Borden
Mr. Milton J. Gaskill (Barium Alumni), Raleigh
Doctor and Mrs. Milton J. Gaskill, Jr.
Mrs. Russell (Katherine A) Glasgow, Tarboro
Mr. Russell E. Glasgow
Mrs. Minnie Reynolds Graham (Alumni), Cameron
Ms Laura Virginia Graham
Dr. Timothy Gridley, Fayetteville
Mrs. Willie A. Hawkins
Mr. J. Frank Griffin
Ms. Billie G. Hough
Mrs. James Allen (Lucille McInnis) Hall, Fayetteville/Barium Springs
Miss Elizabeth McInnis
Mr. Broadus Hamilton, III, Hickory
Parents
Florence Anna Click Harkins
Mary Ann and Ron Perkins
Mr. Bruce Harris, Asheville
Sidney and Anna Hughes
Mary T. Hemingway, Tarboro
Miss Mary F. Howard
Mr. Garnie Herring, Burgaw
Ed and Lib Farrior
Mrs. Minna-Abbot Smith Hicks
Mrs. William R. Ludwick
Mr. Jay Hinton, Selma
Mr. J.W. Cockrell
Jeanne W. Hodges, Washington
Mrs. Myrtle M. Patterson
Mrs. Alma Smith Hogg, St. Paul, MN
Lois and Jim Hogg
Mr. Harold L. Hotte, Greensboro
Mr. Robert H. Shepherd
Mr. Clifford H. Howell, Oxford, AL
Mr. Charles F. Howell
Mr. Charles Ray Huddleston (Alumni), Durham
Ms. Sandi Huddleston Edwards
Mr. Jacob T. Hudson
Mrs. Allene Robinson
Mr. Robert Carroll Hudson
The Sidney A. Hughes Family
Mr. Hawley Hunter, Charlotte
Mr. and Mrs. Sebron Odell Haigler
Mr. Jack Hurst
Mrs. Hildreth M. Luna
Charles Jeffords
Mrs. Von B. Hamrick, Jr.
Dr. Frontis Johnston, Davidson
Rev. and Mrs. Joseph A. McGehee
Benjamin Thomas Kelley, Charlotte
Price, Dulaney & Company
Plumer Whitelaw Kendall, Jr.
Mrs. Katharine Kerr Kendall
Mr. Kirby Kilpatrick, Swansboro
Mr. and Mrs. Joseph F. Sanders
Mr. Edwin L. Lambeth, Virginia Beach, VA
Rear Admiral and Mrs. William A. Moffett
Mrs. Robert S. (Frances Brown) Laubach, Syracuse, NY
Doctor Robert S. Laubach
Ray J. Linker
Mr. and Mrs. Randy F. Nelson
Mr. Donald H. Martinat, Valdese
Mr. and Mrs. J.D. Brinkley, Jr.
Mr. Columbus W. Mayo, Sr., Tarboro
Wilfred and Lena Kenan
Mr. Hubert M. McDonald, Carthage
Mr. and Mrs. John B. McLeod, Sr.
Mark Anderson McGinty, Matthews
The Alan Shaw Family
Mrs. Elizabeth M. McInnis (Barium Alumni)
Mr. and Mrs. W.H. Stewart, Jr.
Mr. Donald W. McIver (Barium Alumni), Winston-Salem
Mrs. Emma E. McIver
Mrs. Kay McLaughlin
Mrs. Lillian S. Freeze
Mrs. John D. (Helen B. "Coppie") McLeod, Raleigh
Mr. and Mrs. John B. McLeod, Sr.
Mr. Henry S. Messick, Charlotte
Miss Hilda L. Bernando
Mrs. George (Mildred) Edwards
Mrs. J. Lauer Williams
Mrs. Margaret S. Woodside
Mrs. Alice Meuser
Mrs. R.E. Spurrier

(Continued on next page)

(Continued from previous page)
Mrs. Annie Miles, Warrenton
Mrs. Sarah Miles Johnson
Mr. Charles B. Miller, Jr., Charlotte
Mr. and Mrs. Hubbard L. Sullivan
Mr. Gene Caldwell Miller, Charlotte/ Bennettsville
Bob and Margaret Plyler
Mr. Pascall DeWayne Moore, Mount Holly
William W. and Isabelle M. Stowe
Mr. Jessie Morton
Mrs. Jean L. McCraw
Mr. Russell Mount, Williamsburg, VA
Rear Admiral and Mrs. William A. Moffett
Rev. L.D. Munn, Raleigh
Ms. Kitty Brewer
Mrs. Betty Neely, Charlotte
Miss Sue Neely
Mrs. Beth Aurilia Niece, Rocky Mount
Mrs. Josephine W. Ward
Mr. Joseph John Novobilski, Concord
Mr. Joseph X. Novobilski
Mr. George T. Pate, Sr., Tarboro
Mrs. Mary Rose P. Felton
Mrs. Charles W. Patterson, Charlotte
Bob and Margaret Plyler
Jim Peck, Albemarle
Mr. and Mrs. T.L. Andrews, Sr.
Mrs. T. Mosby (Jane Royall) Phlegar, Norfolk, VA
Rear Admiral and Mrs. William A. Moffett
Mary M. Piner, Fayetteville
Mr. and Mrs. William H. Corne
The H.W. Polston Family
Miss Marie F. Polston
Miss Mary Elanor Price
Mr. and Mrs. E. A. Bennett, Jr.
Sue Robbins Price
The Jim Putzel Family
Mr. Reitzel
Mrs. Blanche S. Reitzel
Ms. Ruth Lowrance Rhyne, Jacksonville, FL
Ray and Alice Clendenin
Ms. Nancy T. Riddle, Gastonia
Harold and Betty Grier
Mrs. George L. (Shirley Nye) Rider, Lumberton/California
Mrs. V.G. Beach
Mary Franklin Jones McCoy
Ms. Mary Jane Rivers
Mrs. Catherine J. (Greene) Roberts, Raleigh
Mrs. Gladys Y. Sandlin
Mr. Benny Rowe
Mrs. Mary C. Rowe
Mr. Laurence N. Roy
Mr. and Mrs. Stanley F. Violette
Mr. and Mrs. R.B. Sanford, Mocksville
Mr. and Mrs. Hansford Sams, Jr.
Mr. Rufus Sanford, Jr., Mocksville
Mr. and Mrs. Hansford Sams, Jr.
Mr. David Sessoms, Tarboro
William & Mary Hart, Presbyterian Women
Mr. and Mrs. A.H. Bundy
Mrs. Richard (Cynthia Jeter) Shaffner, Charlotte
Mr. and Mrs. R.M. Mauldin, Jr.
Mr. Bill B. Shaw, Burlington
Mr. Clyde A. Shaw, Jr.
Mrs. Robert H. (Olive Newell) Shepherd, Greensboro
Mr. Robert H. Shepherd
Mr. William Benjamin Shields, Lumberton
Mr. and Mrs. James H. Hogg
Mrs. Jessie Shoe, Aberdeen
Mr. and Mrs. Harrison Lewis
Mr. and Mrs. Bill Smith
Mr. Tyree Sidder, Crew, VA
Mr. and Mrs. Harry Lee Page
Marley Sigmon (Barium Alumni), Forest City
Mrs. Marguerite T. Gray
Mr. Vance Smith (Barium Alumni), Statesville
Mrs. Marguerite T. Gray
Mrs. B. Frank (Emily Berryhill) Smith, Treasure Island, FL
Mrs. Nina Berryhill Overman
Mr. Michael T. Snow, Mount Airy
Mrs. Barbara Stevens
Mrs. Helen Southerland, Raleigh
Mrs. Phyllis B. Lawrence
Mr. and Mrs. Ernest A. Speas
Mr. and Mrs. William S. Faulkner
Mr. Carl A. Spicer (Barium Alumni), Lancaster, PA
Ralph and Bobbie Spencer
Mrs. Kathleen H. Stanley, Kinston
Mrs. Myrtle M. Patterson
Mrs. Skeet Stewart's Father
Mrs. V.G. Beach

In Memory—In Honor

Donor _____

Address _____

_____

IN MEMORY—IN HONOR

My Gift of $ _____ is enclosed.

I wish to ☐ Honor ☐ Remember
Name of
Honoree or Deceased _____

Address _____

On the occasion of: _____

Date of death if applicable _____

Survivor to notify _____

Address _____

Relationship of survivor honoree _____

Gary Strother
Mr. and Mrs. Frank K. McFarland, Jr.
Mr. and Mrs. Nathanial M. McIntyre
Mr. John A. Tate, Sr.
Ms. Lindsay Tate
Mr. Robert S. Taylor, Wilson
Mr. W.E. Smith, Jr.
Mr. Arnold Terrell, Clyde
Ms. Annie Sue Phifer
Mr. Joseph Cary Tharrington, Louisburg
Billy and Jane W. Duncan
Kim Thomas, Charlotte
Micheal J. Bruce and Barbara H. Bruce
Mrs. Mary R. Titman, Charlotte
Joyce and Robert Schipman
Mrs. Mary B. Tobey, Lincolnton
Mr. and Mrs. R. Glenn Kendrick
Mrs. Sarah Niblock Touchton, Columbia, SC
Mrs. Nancy M. McCachern
Mr. Russell S. Valentine, Dundalk, MD
Mrs. Lois Grier Hogg
Mrs. Lucy D. Walker, Winston-Salem
Ms. Clara May Hines
Mrs. H.M. Omohundro
Mr. Harvey Warlick, Raeford
Mr. and Mrs. James A. McBryde
Mrs. Oleen P. Weaver, Dallas
Mr. and Mrs. Harold Grier
Mr. J. William Weissenborn, Asheville
Mrs. Margaret E. Weissenborn
Mr. Robert Norman Wesley, Sr., Advance/Winston-Salem
Winston-Salem First Presb. Church/ Mission Committee
Mr. W. Earle Frazier
Mrs. G.N. Henson, III
Mrs. Shirley B. Snell
Mrs. R.D. (Frances Whitted) White, Burlington
Miss Nell Pickard
Miss Annie A. Pickard
Mr. A.C. White, Bessemer City
Mrs. Cora Rhyne and Carol
Betty Dorton Whitesides (Barium Alumni), Matthews
Mr. Dennis A. Boyette
Mr. John E. Wilbourne, Buies Creek
Doctor and Mrs. Willard S. Swiers
Mrs. Mary Willer
Doctor and Mrs. David A. Lockhart
Mr. Frank Wilson, Gastonia
Mr. John E. Wilson
Mrs. Frances L. Wilson, Gastonia
Mr. John E. Wilson
Bob Winn
Mr. and Mrs. T.E. Wood
Mr. Franklin N. Wise, Roanoke, VA
Mrs. Irene Shannon Wise
Mrs. Ruby Chastain Wrye, Wadesboro
John and Rachel Rotella

AUGUST HONORED

Miss Martha Ann Baker, Charlotte
Hospital
Earl W. and Ruth Freeman Jordan
Mrs. James M. Bradburn, Charlotte
Birthday
Helen and Fred Teal
Mr. T.A. Brown, Charlotte
Mr. J. Cecil Lawrence
Miss Rebekah Carpenter, Tryon
"Love"
Mrs. Pearl Elizabeth Nash
Mrs. Julie Carriker, Charlotte
Mallard Creek Presby. Church/Presby. Women
Mrs. Elizabeth Lynch Bernhardt Cooper, Batesville, AR
Loved Daughter
Mr. Lynn Richmond Bernhardt
Doctor and Mrs. Edward C. Connette, Richmond, VA
Retirement – Full Time Ministry
Lena Y. Penninger and F. Elaine Penninger
Mr. and Mrs. A.W. Emery, Statesville
Mr. Herbert G. Sherrill
Mr. Wayne Floyd, Fairmont
Retirement
Mrs. V.G. Beach
Cooper and Crystal Freeman
Mr. and Mrs. Forrest C. Freeman, Jr.
Mr. Arthur Galliher, Troutman
90th Birthday
Rev. and Mrs. Frank C. Wilkinson
Mrs. Mark High, Smithfield
Birthday
Mr. and Mrs. Bill Lane
Mr. and Mrs. William S. Johnson, Fayetteville
Wedding Anniversary
Rev. and Mrs. William A. Johnson
Dr. Milton Jordan, Fairmont
Retirement
Mrs. V.G. Beach
Mr. and Mrs. John G. Lampe, High Point
Anniversary
Mr. and Mrs. James H. Hogg
Susan and Dan McLean, Winter Park, FL
Marriage
Mr. John Frank Fesperman
Melissa and Michael
Mr. and Mrs. John W. Collins
Bess L. Palmer, Sanford
Birthday
Mrs. Madge Lewis Carrington
Jackie Wilkins and Rick Romanek, Charlotte
Marriage
Mr. and Mrs. William C. Herring
Ms. Emma B. Scott, Greensboro
96th Birthday
Mr. Carlos W. Heath, Jr.
Mrs. Mattie B. Taylor, Kinston
92nd Birthday
Mr. and Mrs. William C. Robertson, Sr.

SEPTEMBER MEMORIALS

Mr. Henry C. Alexander
Miss Lelia M. Alexander
A.S. Baldwin, Red Springs
Ms. Margaret McKenzie
Mr. S.W. Bass, Lumberton
Mrs. Meterane H. Williams
Rev. Burriss M. Bender, Wilmington
Pak-A-Sak Food Store #4, New Bern
Norwood and Doris Bender
Mr. Avery Tilden Black, Denver
Mrs. Ralph Kelly and Family
Mr. Donald Ray Bolton (Barium Alumni), Troutman
Mr. and Mrs. Dalma Lee Jessup
Mrs. Hilda Robbins Bowen, Washington
Gray and Jane Hodges
Mrs. Myrtle M. Patterson
Mr. Harry Morgan Boyd, Charlotte
Mr. Donn Toney
Mrs. Bessie Traywick Brigmon
Larry and Dianne Biggers
Mrs. Rutisha B. Fadel
Mr. William A. Burgess, Jr.
Dept. of Transp/Division Office & Construction Office
Peake & Jane Dana
Carroll and Libby Hall
Ms. Irma I. Smathers
Mr. Orton J. Cameron, Sanford
Mr. and Mrs. John M. Holmes
Mrs. Annie Chilton
Asbury Presbyterian Church
Mrs. Philip W. Clark, York, SC
Helen and Lewis Morton
A.A. (Tommy) and Dona Clark
Mr. and Mrs. Harry Sadler, Jr.
Kate M. Cobb, Charlotte
Mr. and Mrs. Philip R. Petersen

(Continued in next issue)

Bridgeport National
Bindery, Inc.
MAR. 2000